



CERTIFICATE OF MEDICAL FITNESS

This is to certify that I have conducted the clinical examination
of Mr. G. Gautham kishore on 31/7/23

After reviewing the medical history and on clinical examination it has been found that
he/she is Reddy

	Tick
<ul style="list-style-type: none"> Medically Fit 	<input checked="" type="checkbox"/>
<ul style="list-style-type: none"> Fit with restrictions/recommendations <p>Though following restrictions have been revealed, in my opinion, these are not impediments to the job.</p> <p>1.....</p> <p>2.....</p> <p>3.....</p> <p>However the employee should follow the advice/medication that has been communicated to him/her.</p> <p>Review after _____</p>	<input type="checkbox"/>
<ul style="list-style-type: none"> Currently Unfit. Review after _____ recommended 	<input type="checkbox"/>
<ul style="list-style-type: none"> Unfit 	<input type="checkbox"/>

Dr. KOPPU TRIVENI
Medical Officer MRJ05076
The Apollo Clinic, (Location)

This certificate is not meant for medico-legal purposes

Apollo Health and Lifestyle Limited

(CN - UB511GTG200PLC046089) Regd. Office: 7-1-617/A, 7th Floor, Imperial Towers, Ameerpet, Hyderabad-500016, Telangana.

APOLLO CLINICS NETWORK

Andhra Pradesh: Tirupati (Sankarambadi Circle) Vizag (Seethamma Peta)

Telangana: Hyderabad (AS Rao Nagar | Chanda Nagar | Jubilee Hills | Kondapur | Malakunta | Nizampet | SR Nagar | Vanasthalipuram)

Online appointments: www.apolloedoc.in | Online reports: <https://phr.apolloclinic.com> | www.apolloclinic.com

TO BOOK AN APPOINTMENT



1860 500 7788

POWER PRESCRIPTION

NAME: Mr. G. Gautham Kishore GENDER: M / F DATE: 29/7/23
 AGE: 32y/m reddy UHID: 80696

RIGHT EYE

	SPH	CYL	AXIS	VISION
DISTANCE				6/6
NEAR				N6

LEFT EYE

	SPH	CYL	AXIS	VISION
DISTANCE				6/6
NEAR				N6

COLOUR VISION : Be: Normal

DIAGNOSIS : Nil

OTHER FINDINGS : Nil

INSTRUCTIONS : Nil



SIGNATURE



The Apollo Clinic

PHYSICAL EXAMINATION FORM

Apollo Clinic
Excellence in Healthcare

Date

29/11/23

Age

32y/m

Name

Mr. A. Anushyam
Kishore Reddy

UHIP:

80696

Height

167

Cms

BMI

26.4

Weight

73.6

Kgs

BP

120/89

Apollo Clinic, H NO.6-48/3, PEERZADIGUDA, BESIDE RAMRAJ

COTTONS, BODUPPAL, R RDISTRICT, HYD PH. NO.04049503373/74

6
Years

mr g gautham kishore reddy
Male

29/07/2023 11:10:19
Apollo Clinic A S Rao Nagar

SR, Ramesh Chandra

Rate 59 . Sinus rhythm
RR 1017 . Abnormal lateral Q waves
PR 159 . Borderline ST depression, lateral leads
QRS 95 . ST elevation, consider inferior injury
QT 381 . Baseline wander in lead(s) I, III, aVL, V5
QTcB 378
QTcF 379
---AXIS---
P 35
QRS 79
T 67
12 Lead: Standard Placement

Unconfirmed Diagnosis

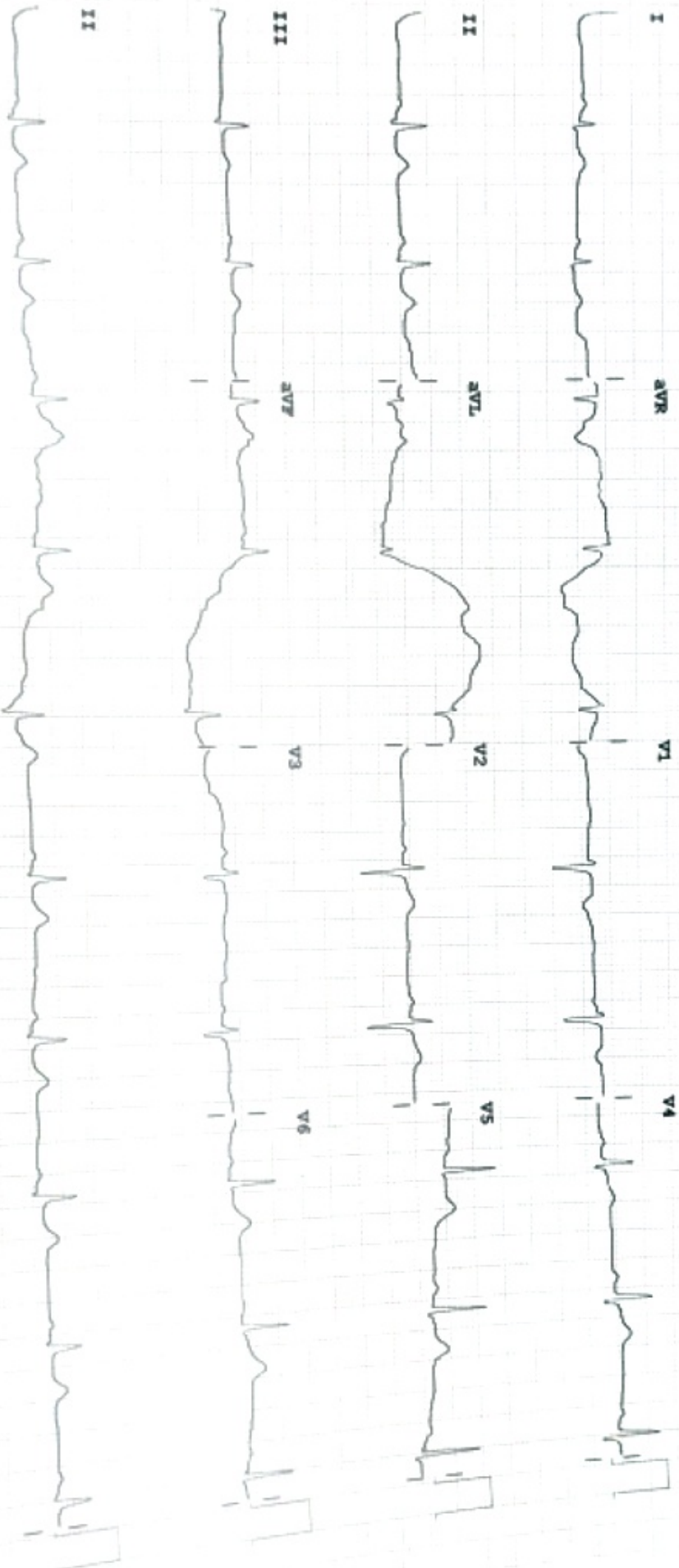

Device:

Speed: 25 mm/sec Limb: 10 mm/mV Chest: 10.0 mm/mV

PHILIP

PHILIP

50-0.15-40 Hz

PH100B CL

P?

mr G. Kishore, reddy

12 LEAD REPORT

APOLLO CLINIC, BODUPPAL

ID: 000080696
Vital

95bpm
BP: 120/80

PRETEST
SUPINE
0:15

BRUCE
** *mph
** %

29-Jul-2023
11:47:49

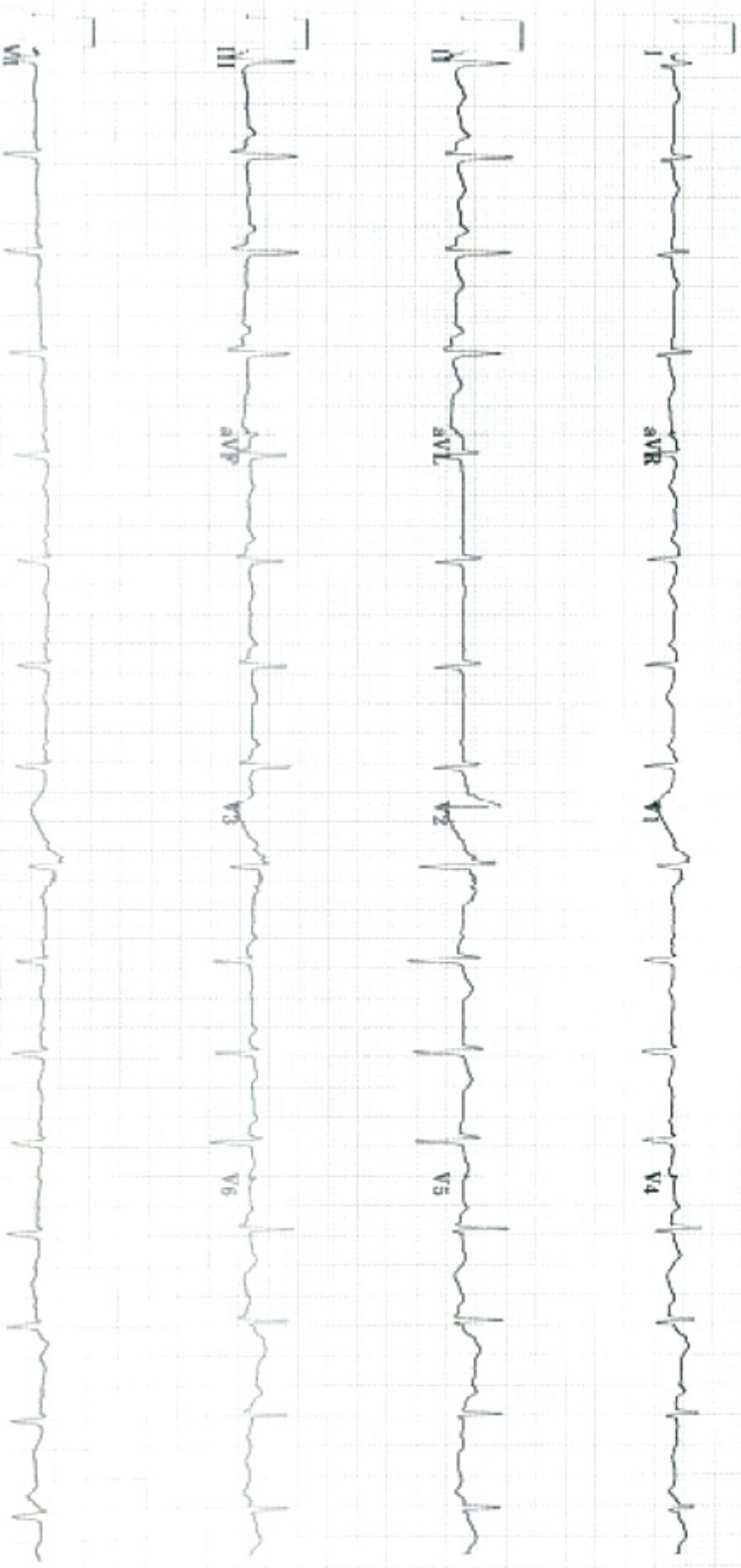

40 Hz 25.0 mm/s 10.0 mm/mV A-H-S-50Hz HR 46 4 by 2.5s + 1 rhythm Id MAC55 0108

mr EE Kishore, reddy

ID: 000080696

Visel

29-Jul-2023

11:48:04

12 LEAD REPORT

APOLLO CLINIC, BODUPPAL

89bpm
BP: 120/80

PRETEST
STANDING
0:30

BRUCE
**+mph
**+%

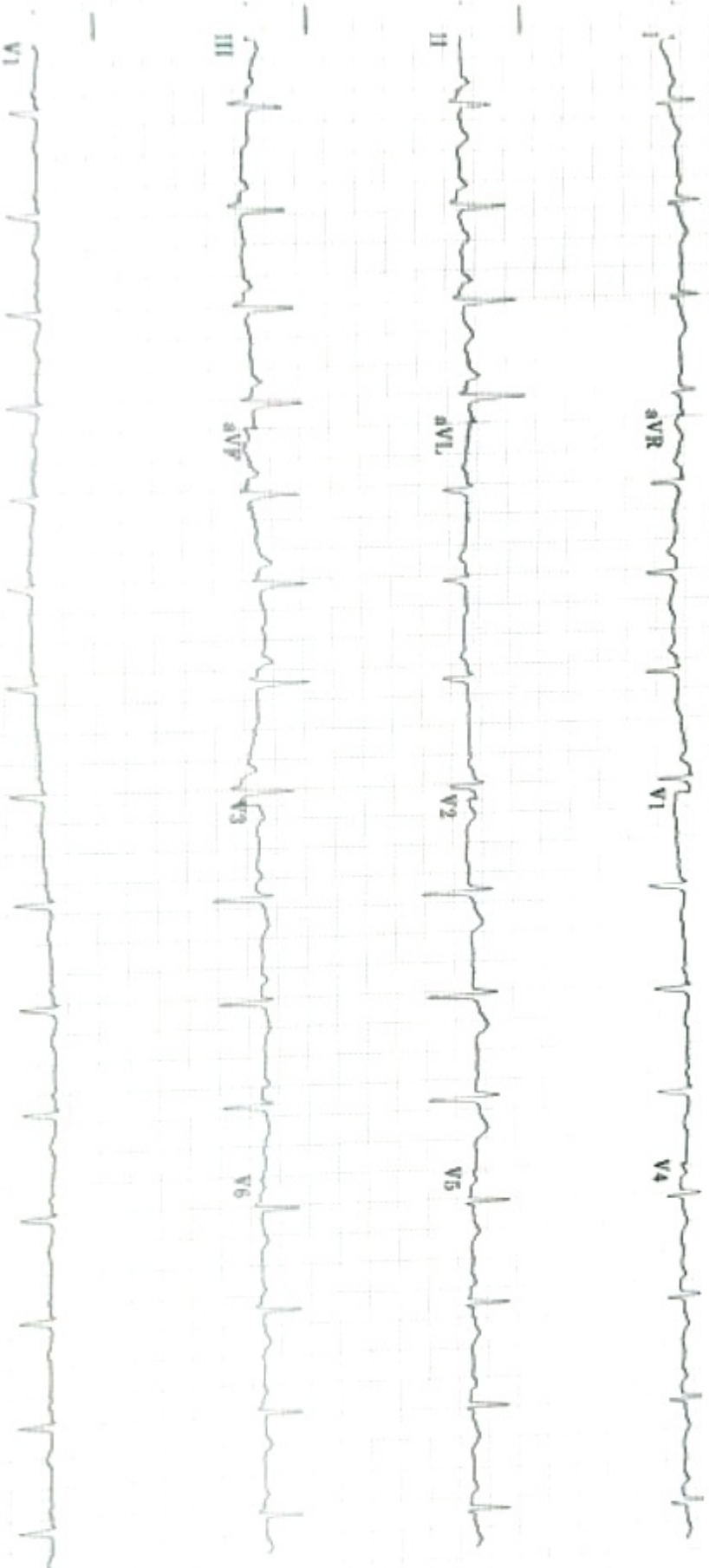

40 Hz 25.0 mm/s 10.0 mm/mV

A-H-S 50Hz HR 46
A-W CE

4 by 2.5s + 1 rhythm id

MAC55 010B

II

LINKED MEDIANS REPORT

APOLLO CLINICAL

DR EE Kishore, reddy

ID: 000006596

Visit:

115bpm

EXERCISE
STAGE 2
5:50

BRUCE
2.5mph
12.0%

29-Jul-2023
11:54:13

ST @ 10mm/mV
80ms post

Lead
ST (mm)
Slope (mV/s)

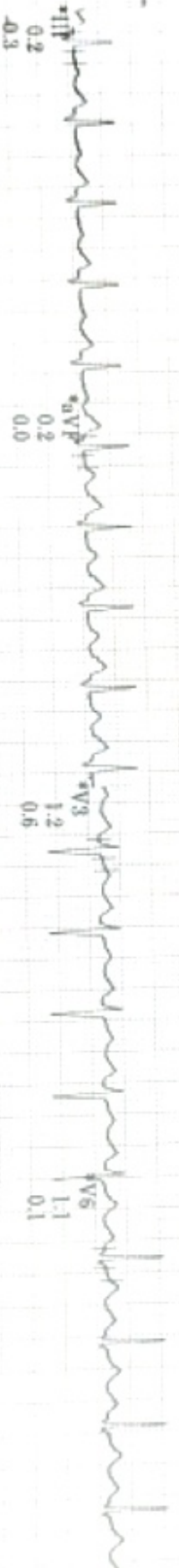
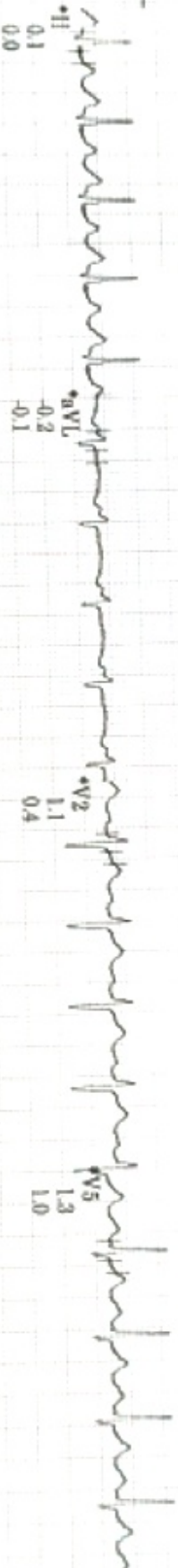

Raw Rhythm

* Computer Synthesized Rhythm

40 Hz 25.0 mm/s 10.0 mm/mV

A-H-S 50Hz HR 46

A-W CE

MAC35 010B

II

LINKED MEDIANS REPORT

APOLLO CLINIC, BODUPPAL

mr. G. Kishore, reddy

ID: 000080696

Visit:

29-Jul-2023

11:57:13

138bpm

EXERCISE

STAGE 3

BP: 120/80

8:50

BRUCE

3.4mph

14.0%

ST @ 10mm/mV
50ms postJ



Raw Rhythm

40 Hz 25.0 mm/s 10.0 mm/mV

A. H. S. 50Hz HR 46

A...W CE

* Computer Synthesized Rf

MAC55 010B

mr. G. Kishore, reddy
The Associates

LINKED MEDIANS REPORT

APOLLO CLINIC, BODUPPAL

mr. G. Kishore, reddy

ID: 000090696
Visit:

29-Jan-2023
11:57:24

137bpm
BP: 130/80

RECOVERY
Post
0-00

BRUCE
3.4amph
14.0%

ST @ 10mm/mV
80ms postd

Lead
ST(mm)
Slope(mV/s)

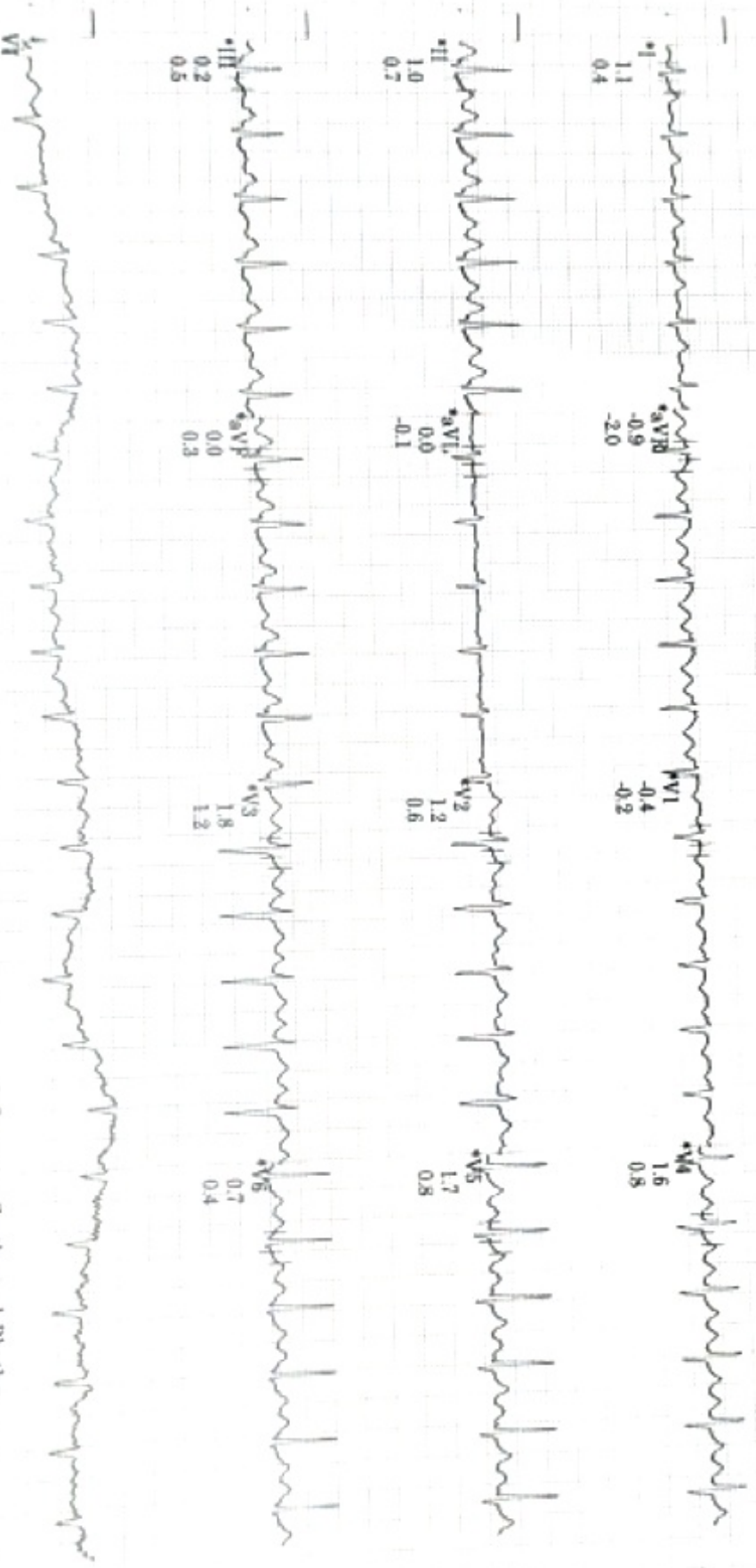

Raw Rhythm
40 Hz 25.0 mm/s 10.0 mm/mV

A-H-S 50Hz HR 46
A-W C

* Computer Synthesized Rhythm

MAC35 010B

II

mr. gk kishore, reddy

LINKED MEDIANS REPORT

APOLLO CLINIC, BODUPPAL

ID: 000080696
Visit:

29-Jul-2023
11:58:23

124bpm
BP: 120/80

RECOVERY
Post
1:00

BRUCE
** *mph
** *%

ST @ 10mm/mV
60ms postJ

Lead
ST(mV)
Slope(mV/s)

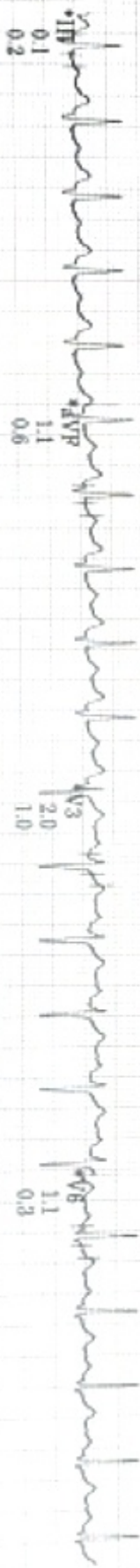
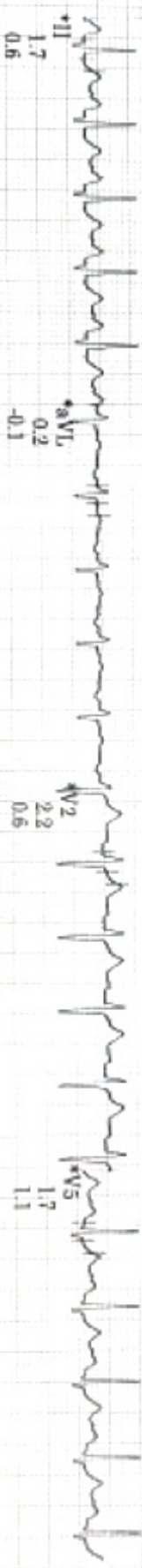
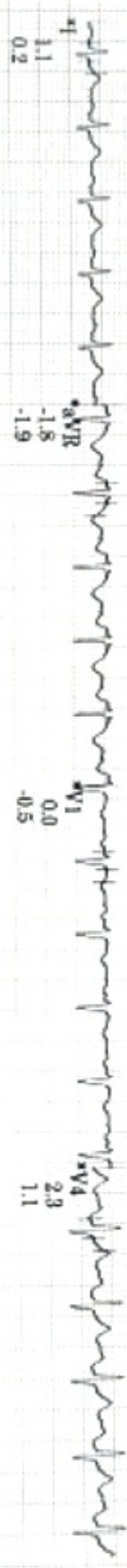

40 Hz 25.0 mm/s 100 mm/mV

A-H-S 60Hz HR 46
A:W CE

Raw Rhythm

* Computer Synthesized Rhythm

MAC55 010B

Σ

11/11/2023 11:58:23

mr EE kishore, reddy

SELECTED MEDIANS REPORT

ID: 000080696
Visit: 29-Jul-2023
11-47-35

32years
167cm
73kg
Asian
Male

BRUCE
Max HR: 137bpm 72% of max predicted 188bpm
Max BP: 120/80
Total Exercise time: 9:00
Maximum workload: 10.1 METS

25.0 mm/s
10.0 mm/mV
100hz

Referred by:
Test ind:

BASELINE EXERCISE	MAX ST EXERCISE	PEAK EXERCISE	TEST END RECOVERY	BASELINE EXERCISE	MAX ST EXERCISE	PEAK EXERCISE	TEST END RECOVERY
0:00 s1bpm BP: 120/80	7:18 130bpm BP: 120/80	9:00 137bpm BP: 120/80	2:32 109bpm BP: 120/80	0:00 s1bpm BP: 120/80	7:18 130bpm BP: 120/80	9:00 137bpm BP: 120/80	2:32 109bpm BP: 120/80

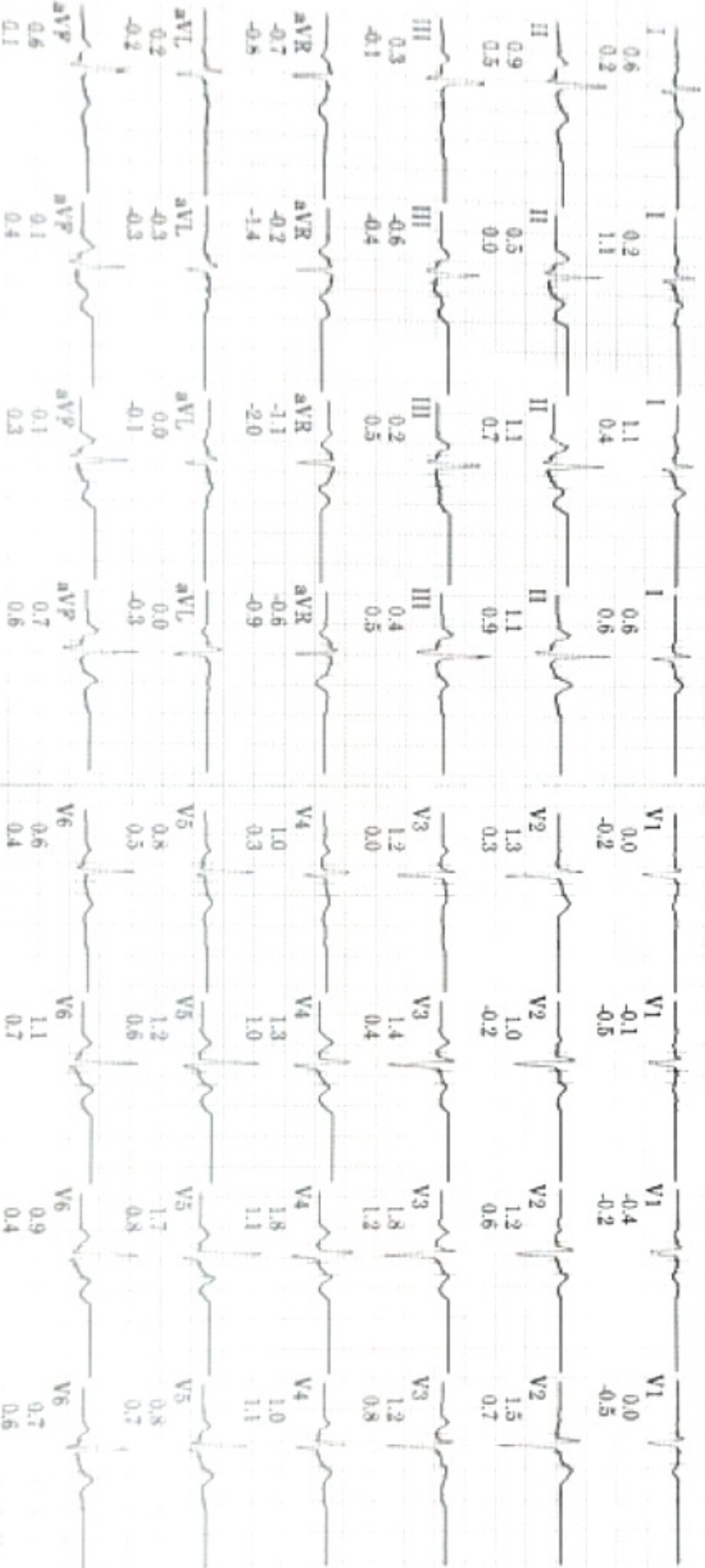

Technician:

APOLLO CLINIC, BODUPPAL

AUG 11 2023

Unconfirmed

MAC55 010B

Lead
ST(mV)
Slope(mV/s)

mr. G2 kishore, reddy

TABULAR SUMMARY REPORT

NO DM | NO HTN

ID: 000080696
Visit: 32years
29-Jul-2023 167cm
11-47:35 Asian 73kg

Male
BRUCE
Max HR: 137bpm 72% of max predicted 188bpm
Max BP: 120/80
Reason for Termination:
Comments:
Total Exercise time: 9:00
Maximum workload: 10.1 METS
25.0 mm/s
10.0 mm/mV
100hz

Referred by:
Test ind:

Phase Name	Stage Name	Time in Stage	Speed (mph)	Grade (%)	Workload (METS)	HR (bpm)	BP (mmHg)	RPP (x100)
PRETEST	SUPINE	0:26	***	***	1.0	91	120/80	109
	STANDING	0:23	0.8	0.0	1.1	81	120/80	97
EXERCISE	STAGE 1	3:00	1.7	10.0	4.6	99		
	STAGE 2	3:00	2.5	12.0	7.0	117		
	STAGE 3	3:00	3.4	14.0	10.1	137	120/80	164
RECOVERY	Post	2:32	***	***	1.0	109	120/80	131

Technician:

APOLLLO CLINIC BODUPPAL

Unconfirmed

MAGEE 010R

Patient Name : Mr.G GAUTHAM KISHORE REDDY	Collected : 29/Jul/2023 10:06AM
Age/Gender : 32 Y 0 M 1 D/M	Received : 29/Jul/2023 02:28PM
UHID/MR No : CUPP.0000080696	Reported : 29/Jul/2023 04:20PM
Visit ID : CUPPOPV119740	Status : Final Report
Ref Doctor : Dr.SELF	Sponsor Name : ARCOFEMI HEALTHCARE LIMITED
Emp/Auth/TPA ID : 686130701698	

DEPARTMENT OF HAEMATOLOGY

ARCOFEMI - MEDIWHEEL - FULL BODY ANNUAL PLUS MALE - TMT - PAN INDIA - FY2324

Test Name	Result	Unit	Bio. Ref. Range	Method
-----------	--------	------	-----------------	--------

HEMOGRAM , WHOLE BLOOD EDTA

HAEMOGLOBIN	16.9	g/dL	13-17	Spectrophotometer
PCV	45.80	%	40-50	Electronic pulse & Calculation
RBC COUNT	5.51	Million/cu.mm	4.5-5.5	Electrical Impedence
MCV	83.2	fL	83-101	Calculated
MCH	30.6	pg	27-32	Calculated
MCHC	36.8	g/dL	31.5-34.5	Calculated
R.D.W	14.4	%	11.6-14	Calculated
TOTAL LEUCOCYTE COUNT (TLC)	6,620	cells/cu.mm	4000-10000	Electrical Impedence

DIFFERENTIAL LEUCOCYTIC COUNT (DLC)

NEUTROPHILS	53.1	%	40-80	Electrical Impedence
LYMPHOCYTES	32.6	%	20-40	Electrical Impedence
EOSINOPHILS	6.2	%	1-6	Electrical Impedence
MONOCYTES	7.5	%	2-10	Electrical Impedence
BASOPHILS	0.6	%	<1-2	Electrical Impedence

ABSOLUTE LEUCOCYTE COUNT

NEUTROPHILS	3515.22	Cells/cu.mm	2000-7000	Electrical Impedence
LYMPHOCYTES	2158.12	Cells/cu.mm	1000-3000	Electrical Impedence
EOSINOPHILS	410.44	Cells/cu.mm	20-500	Electrical Impedence
MONOCYTES	496.5	Cells/cu.mm	200-1000	Electrical Impedence
BASOPHILS	39.72	Cells/cu.mm	0-100	Electrical Impedence

PLATELET COUNT	291000	cells/cu.mm	150000-410000	Electrical impedence
ERYTHROCYTE SEDIMENTATION RATE (ESR)	2	mm at the end of 1 hour	0-15	Modified Westergren

PERIPHERAL SMEAR

RBC NORMOCYTIC NORMOCHROMIC
WBC WITHIN NORMAL LIMITS
PLATELETS ARE ADEQUATE ON SMEAR
NO HEMOPARASITES SEEN
IMPRESSION: NORMOCYTIC NORMOCHROMIC BLOOD PICTURE



SIN No:BED230178392

This test has been performed at Apollo Health & Lifestyle Ltd, Global Reference Laboratory,Hyderabad

Patient Name : Mr.G GAUTHAM KISHORE REDDY	Collected : 29/Jul/2023 10:06AM
Age/Gender : 32 Y 0 M 1 D/M	Received : 29/Jul/2023 02:28PM
UHID/MR No : CUPP.0000080696	Reported : 29/Jul/2023 06:18PM
Visit ID : CUPPOPV119740	Status : Final Report
Ref Doctor : Dr.SELF	Sponsor Name : ARCOFEMI HEALTHCARE LIMITED
Emp/Auth/TPA ID : 686130701698	

DEPARTMENT OF HAEMATOLOGY

ARCOFEMI - MEDIWHEEL - FULL BODY ANNUAL PLUS MALE - TMT - PAN INDIA - FY2324

Test Name	Result	Unit	Bio. Ref. Range	Method
-----------	--------	------	-----------------	--------

BLOOD GROUP ABO AND RH FACTOR , WHOLE BLOOD EDTA				
BLOOD GROUP TYPE	O			Microplate technology
Rh TYPE	Positive			Microplate technology



SIN No:BED230178392

This test has been performed at Apollo Health & Lifestyle Ltd, Global Reference Laboratory,Hyderabad



MC-2438



Patient Name : Mr.G GAUTHAM KISHORE REDDY	Collected : 29/Jul/2023 10:06AM
Age/Gender : 32 Y 0 M 1 D/M	Received : 29/Jul/2023 02:26PM
UHID/MR No : CUPP.0000080696	Reported : 29/Jul/2023 06:08PM
Visit ID : CUPPOPV119740	Status : Final Report
Ref Doctor : Dr.SELF	Sponsor Name : ARCOFEMI HEALTHCARE LIMITED
Emp/Auth/TPA ID : 686130701698	

DEPARTMENT OF BIOCHEMISTRY

ARCOFEMI - MEDIWHEEL - FULL BODY ANNUAL PLUS MALE - TMT - PAN INDIA - FY2324

Test Name	Result	Unit	Bio. Ref. Range	Method
-----------	--------	------	-----------------	--------

GLUCOSE, FASTING , SODIUM FLUORIDE PLASMA	86	mg/dL	70-100	GOD - POD
---	----	-------	--------	-----------

Comment:

As per American Diabetes Guidelines

Fasting Glucose Values in mg/d L	Interpretation
<100 mg/dL	Normal
100-125 mg/dL	Prediabetes
≥126 mg/dL	Diabetes

GLUCOSE, POST PRANDIAL (PP), 2 HOURS , SODIUM FLUORIDE PLASMA (2 HR)	96	mg/dL	70-140	HEXOKINASE
--	----	-------	--------	------------

Comment:

It is recommended that FBS and PPBS should be interpreted with respect to their Biological reference ranges and not with each other.

Conditions which may lead to lower postprandial glucose levels as compared to fasting glucose levels may be due to reactive hypoglycemia, dietary meal content, duration or timing of sampling after food digestion and absorption, medications such as insulin preparations, sulfonylureas, amylin analogues, or conditions such as overproduction of insulin.

Ref: Marks medical biochemistry and clinical approach

HBA1C, GLYCATED HEMOGLOBIN , WHOLE BLOOD EDTA	5.1	%		HPLC
ESTIMATED AVERAGE GLUCOSE (eAG) , WHOLE BLOOD EDTA	100	mg/dL		Calculated

Comment:

Reference Range as per American Diabetes Association (ADA):

REFERENCE GROUP	HBA1C IN %
-----------------	------------

Patient Name : Mr.G GAUTHAM KISHORE REDDY	Collected : 29/Jul/2023 10:06AM
Age/Gender : 32 Y 0 M 1 D/M	Received : 29/Jul/2023 02:26PM
UHID/MR No : CUPP.0000080696	Reported : 29/Jul/2023 06:08PM
Visit ID : CUPPOPV119740	Status : Final Report
Ref Doctor : Dr.SELF	Sponsor Name : ARCOFEMI HEALTHCARE LIMITED
Emp/Auth/TPA ID : 686130701698	

DEPARTMENT OF BIOCHEMISTRY

ARCOFEMI - MEDIWHEEL - FULL BODY ANNUAL PLUS MALE - TMT - PAN INDIA - FY2324

Test Name	Result	Unit	Bio. Ref. Range	Method
-----------	--------	------	-----------------	--------

NON DIABETIC ADULTS >18 YEARS			<5.7	
AT RISK (PREDIABETES)			5.7 – 6.4	
DIAGNOSING DIABETES			≥ 6.5	
DIABETICS				
· EXCELLENT CONTROL			6 – 7	
· FAIR TO GOOD CONTROL			7 – 8	
· UNSATISFACTORY CONTROL			8 – 10	
· POOR CONTROL			>10	

Note: Dietary preparation or fasting is not required.

1. A1C test should be performed at least two times a year in patients who are meeting treatment goals (and who have stable glycemic control).
2. Lowering A1C to below or around 7% has been shown to reduce microvascular and neuropathic complications of type 1 and type 2 diabetes. When mean annual HbA1c is <1.1 times ULN (upper limit of normal), renal and retinal complications are rare, but complications occur in >70% of cases when HbA1c is >1.7 times ULN.
3. Falsely low HbA1c (below 4%) may be observed in patients with clinical conditions that shorten erythrocyte life span or decrease mean erythrocyte age. HbA1c may not accurately reflect glycemic control when clinical conditions that affect erythrocyte survival are present. Fructosamine may be used as an alternate measurement of glycemic control



MC-2438



Patient Name : Mr.G GAUTHAM KISHORE REDDY
 Age/Gender : 32 Y 0 M 1 D/M
 UHID/MR No : CUPP.0000080696
 Visit ID : CUPPOPV119740
 Ref Doctor : Dr.SELF
 Emp/Auth/TPA ID : 686130701698

Collected : 29/Jul/2023 10:06AM
 Received : 29/Jul/2023 02:26PM
 Reported : 29/Jul/2023 06:08PM
 Status : Final Report
 Sponsor Name : ARCOFEMI HEALTHCARE LIMITED

DEPARTMENT OF BIOCHEMISTRY

ARCOFEMI - MEDIWHEEL - FULL BODY ANNUAL PLUS MALE - TMT - PAN INDIA - FY2324

Test Name	Result	Unit	Bio. Ref. Range	Method
-----------	--------	------	-----------------	--------

Chromatogram Report

1 V5.28 1 2023-07-29 17:06:55
 ID EDT230070296
 Sample No. 07290149 SL 0003 - 05
 Patient ID
 Name
 Comment

CALIB			
Name	%	Time	Area
A1A	0.4	0.25	6.49
A1B	0.7	0.31	11.05
F	0.5	0.39	7.63
LA1C+	1.7	0.47	27.97
SA1C	5.1	0.58	67.68
AO	93.2	0.89	1539.89
H-V0			
H-V1			
H-V2			

Total Area 1660.71

HbA1c 5.1 % IFCC 33 mmol/mol
HbA1 6.2 % HbF 0.5 %

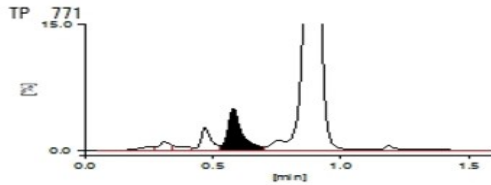

Patient Name : Mr.G GAUTHAM KISHORE REDDY	Collected : 29/Jul/2023 10:06AM
Age/Gender : 32 Y 0 M 1 D/M	Received : 29/Jul/2023 03:05PM
UHID/MR No : CUPP.0000080696	Reported : 29/Jul/2023 04:33PM
Visit ID : CUPPOPV119740	Status : Final Report
Ref Doctor : Dr.SELF	Sponsor Name : ARCOFEMI HEALTHCARE LIMITED
Emp/Auth/TPA ID : 686130701698	

DEPARTMENT OF BIOCHEMISTRY

ARCOFEMI - MEDIWHEEL - FULL BODY ANNUAL PLUS MALE - TMT - PAN INDIA - FY2324

Test Name	Result	Unit	Bio. Ref. Range	Method
-----------	--------	------	-----------------	--------

LIPID PROFILE , SERUM

TOTAL CHOLESTEROL	179	mg/dL	<200	CHO-POD
TRIGLYCERIDES	166	mg/dL	<150	GPO-POD
HDL CHOLESTEROL	38	mg/dL	40-60	Enzymatic Immunoinhibition
NON-HDL CHOLESTEROL	141	mg/dL	<130	Calculated
LDL CHOLESTEROL	107.8	mg/dL	<100	Calculated
VLDL CHOLESTEROL	33.2	mg/dL	<30	Calculated
CHOL / HDL RATIO	4.71		0-4.97	Calculated

Comment:

Reference Interval as per National Cholesterol Education Program (NCEP) Adult Treatment Panel III Report.

	Desirable	Borderline High	High	Very High
TOTAL CHOLESTEROL	< 200	200 - 239	≥ 240	
TRIGLYCERIDES	<150	150 - 199	200 - 499	≥ 500
LDL	Optimal < 100 Near Optimal 100-129	130 - 159	160 - 189	≥ 190
HDL	≥ 60			
NON-HDL CHOLESTEROL	Optimal <130; Above Optimal 130-159	160-189	190-219	>220

Measurements in the same patient can show physiological and analytical variations.

NCEP ATP III identifies non-HDL cholesterol as a secondary target of therapy in persons with high triglycerides.



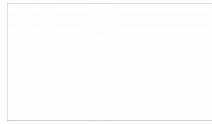

Patient Name : Mr.G GAUTHAM KISHORE REDDY	Collected : 29/Jul/2023 10:06AM
Age/Gender : 32 Y 0 M 1 D/M	Received : 29/Jul/2023 03:05PM
UHID/MR No : CUPP.0000080696	Reported : 29/Jul/2023 04:33PM
Visit ID : CUPPOPV119740	Status : Final Report
Ref Doctor : Dr.SELF	Sponsor Name : ARCOFEMI HEALTHCARE LIMITED
Emp/Auth/TPA ID : 686130701698	

DEPARTMENT OF BIOCHEMISTRY

ARCOFEMI - MEDIWHEEL - FULL BODY ANNUAL PLUS MALE - TMT - PAN INDIA - FY2324

Test Name	Result	Unit	Bio. Ref. Range	Method
-----------	--------	------	-----------------	--------

LIVER FUNCTION TEST (LFT) , SERUM				
BILIRUBIN, TOTAL	0.98	mg/dL	0.3-1.2	DPD
BILIRUBIN CONJUGATED (DIRECT)	0.13	mg/dL	<0.2	DPD
BILIRUBIN (INDIRECT)	0.85	mg/dL	0.0-1.1	Dual Wavelength
ALANINE AMINOTRANSFERASE (ALT/SGPT)	27	U/L	<50	IFCC
ASPARTATE AMINOTRANSFERASE (AST/SGOT)	22.0	U/L	<50	IFCC
ALKALINE PHOSPHATASE	103.00	U/L	30-120	IFCC
PROTEIN, TOTAL	7.10	g/dL	6.6-8.3	Biuret
ALBUMIN	4.52	g/dL	3.5-5.2	BROMO CRESOL GREEN
GLOBULIN	2.58	g/dL	2.0-3.5	Calculated
A/G RATIO	1.75		0.9-2.0	Calculated



SIN No:SE04437674

This test has been performed at Apollo Health & Lifestyle Ltd, Global Reference Laboratory,Hyderabad

Patient Name : Mr.G GAUTHAM KISHORE REDDY	Collected : 29/Jul/2023 10:06AM
Age/Gender : 32 Y 0 M 1 D/M	Received : 29/Jul/2023 03:05PM
UHID/MR No : CUPP.0000080696	Reported : 29/Jul/2023 04:33PM
Visit ID : CUPPOPV119740	Status : Final Report
Ref Doctor : Dr.SELF	Sponsor Name : ARCOFEMI HEALTHCARE LIMITED
Emp/Auth/TPA ID : 686130701698	

DEPARTMENT OF BIOCHEMISTRY

ARCOFEMI - MEDIWHEEL - FULL BODY ANNUAL PLUS MALE - TMT - PAN INDIA - FY2324

Test Name	Result	Unit	Bio. Ref. Range	Method
-----------	--------	------	-----------------	--------

RENAL PROFILE/KIDNEY FUNCTION TEST (RFT/KFT) , SERUM				
CREATININE	0.81	mg/dL	0.84 - 1.25	Modified Jaffe, Kinetic
UREA	15.90	mg/dL	17-43	GLDH, Kinetic Assay
BLOOD UREA NITROGEN	7.4	mg/dL	8.0 - 23.0	Calculated
URIC ACID	5.19	mg/dL	3.5-7.2	Uricase PAP
CALCIUM	9.21	mg/dL	8.8-10.6	Arsenazo III
PHOSPHORUS, INORGANIC	1.79	mg/dL	2.5-4.5	Phosphomolybdate Complex
SODIUM	137	mmol/L	136-146	ISE (Indirect)
POTASSIUM	4.6	mmol/L	3.5-5.1	ISE (Indirect)
CHLORIDE	104	mmol/L	101-109	ISE (Indirect)



SIN No:SE04437674

This test has been performed at Apollo Health & Lifestyle Ltd, Global Reference Laboratory,Hyderabad

Patient Name : Mr.G GAUTHAM KISHORE REDDY	Collected : 29/Jul/2023 10:06AM
Age/Gender : 32 Y 0 M 1 D/M	Received : 29/Jul/2023 03:05PM
UHID/MR No : CUPP.0000080696	Reported : 29/Jul/2023 04:33PM
Visit ID : CUPPOPV119740	Status : Final Report
Ref Doctor : Dr.SELF	Sponsor Name : ARCOFEMI HEALTHCARE LIMITED
Emp/Auth/TPA ID : 686130701698	

DEPARTMENT OF BIOCHEMISTRY

ARCOFEMI - MEDIWHEEL - FULL BODY ANNUAL PLUS MALE - TMT - PAN INDIA - FY2324

Test Name	Result	Unit	Bio. Ref. Range	Method
GAMMA GLUTAMYL TRANSPEPTIDASE (GGT) , SERUM	62.00	U/L	<55	IFCC



SIN No:SE04437674

This test has been performed at Apollo Health & Lifestyle Ltd, Global Reference Laboratory,Hyderabad

Patient Name : Mr.G GAUTHAM KISHORE REDDY	Collected : 29/Jul/2023 10:06AM
Age/Gender : 32 Y 0 M 1 D/M	Received : 29/Jul/2023 03:03PM
UHID/MR No : CUPP.0000080696	Reported : 29/Jul/2023 04:01PM
Visit ID : CUPPOPV119740	Status : Final Report
Ref Doctor : Dr.SELF	Sponsor Name : ARCOFEMI HEALTHCARE LIMITED
Emp/Auth/TPA ID : 686130701698	

DEPARTMENT OF IMMUNOLOGY

ARCOFEMI - MEDIWHEEL - FULL BODY ANNUAL PLUS MALE - TMT - PAN INDIA - FY2324

Test Name	Result	Unit	Bio. Ref. Range	Method
-----------	--------	------	-----------------	--------

THYROID PROFILE TOTAL (T3, T4, TSH) , SERUM

TRI-IODOTHYRONINE (T3, TOTAL)	1.26	ng/mL	0.87-1.78	CLIA
THYROXINE (T4, TOTAL)	10.62	µg/dL	6.09-12.23	CLIA
THYROID STIMULATING HORMONE (TSH)	2.598	µIU/mL	0.38-5.33	CLIA

Comment:

Serum TSH concentrations exhibit a diurnal variation with the peak occurring during the night and the nadir occurring between 10 a.m. and 4 p.m. In primary hypothyroidism, thyroid-stimulating hormone (TSH) levels will be elevated. In primary hyperthyroidism, TSH levels will be low. Elevated or low TSH in the context of normal free thyroxine is often referred to as subclinical hypo- or hyperthyroid-ism, respectively. Physiological rise in Total T3 / T4 levels is seen in pregnancy and in patients on steroid therapy.

Recommended test for T3 and T4 is unbound fraction or free levels as it is metabolically active.

Note:

For pregnant females	Bio Ref Range for TSH in uIU/ml (As per American Thyroid Association)
First trimester	0.1 - 2.5
Second trimester	0.2 - 3.0
Third trimester	0.3 - 3.0



SIN No: SPL23108632

This test has been performed at Apollo Health & Lifestyle Ltd, Global Reference Laboratory, Hyderabad

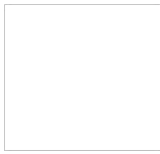

Patient Name : Mr.G GAUTHAM KISHORE REDDY	Collected : 29/Jul/2023 10:06AM
Age/Gender : 32 Y 0 M 1 D/M	Received : 29/Jul/2023 03:29PM
UHID/MR No : CUPP.0000080696	Reported : 29/Jul/2023 06:50PM
Visit ID : CUPPOPV119740	Status : Final Report
Ref Doctor : Dr.SELF	Sponsor Name : ARCOFEMI HEALTHCARE LIMITED
Emp/Auth/TPA ID : 686130701698	

DEPARTMENT OF CLINICAL PATHOLOGY

ARCOFEMI - MEDIWHEEL - FULL BODY ANNUAL PLUS MALE - TMT - PAN INDIA - FY2324

Test Name	Result	Unit	Bio. Ref. Range	Method
-----------	--------	------	-----------------	--------

COMPLETE URINE EXAMINATION (CUE) , URINE

PHYSICAL EXAMINATION				
COLOUR	PALE YELLOW		PALE YELLOW	Visual
TRANSPARENCY	CLEAR		CLEAR	Visual
pH	6.0		5-7.5	Bromothymol Blue
SP. GRAVITY	1.025		1.002-1.030	Bromothymol Blue
BIOCHEMICAL EXAMINATION				
URINE PROTEIN	NEGATIVE		NEGATIVE	PROTEIN ERROR OF INDICATOR
GLUCOSE	NEGATIVE		NEGATIVE	GOD - POD
URINE BILIRUBIN	NEGATIVE		NEGATIVE	AZO COUPLING
URINE KETONES (RANDOM)	NEGATIVE		NEGATIVE	SODIUM NITRO PRUSSIDE
UROBILINOGEN	NORMAL		NORMAL	EHRlich
BLOOD	NEGATIVE		NEGATIVE	Peroxidase
NITRITE	NEGATIVE		NEGATIVE	Diazotization
LEUCOCYTE ESTERASE	NEGATIVE		NEGATIVE	PYRROLE HYDROLYSIS
CENTRIFUGED SEDIMENT WET MOUNT AND MICROSCOPY				
PUS CELLS	2-3	/hpf	0-5	Microscopy
EPITHELIAL CELLS	1-2	/hpf	<10	MICROSCOPY
RBC	NIL	/hpf	0-2	MICROSCOPY
CASTS	NIL		0-2 Hyaline Cast	MICROSCOPY
CRYSTALS	ABSENT		ABSENT	MICROSCOPY



Patient Name : Mr.G GAUTHAM KISHORE REDDY	Collected : 29/Jul/2023 10:06AM
Age/Gender : 32 Y 0 M 1 D/M	Received : 29/Jul/2023 03:28PM
UHID/MR No : CUPP.0000080696	Reported : 29/Jul/2023 06:28PM
Visit ID : CUPPOPV119740	Status : Final Report
Ref Doctor : Dr.SELF	Sponsor Name : ARCOFEMI HEALTHCARE LIMITED
Emp/Auth/TPA ID : 686130701698	

DEPARTMENT OF CLINICAL PATHOLOGY

ARCOFEMI - MEDIWHEEL - FULL BODY ANNUAL PLUS MALE - TMT - PAN INDIA - FY2324

Test Name	Result	Unit	Bio. Ref. Range	Method
URINE GLUCOSE(POST PRANDIAL) , URINE	NEGATIVE		NEGATIVE	Dipstick
URINE GLUCOSE(FASTING) , URINE	NEGATIVE		NEGATIVE	Dipstick

*** End Of Report ***

Result/s to Follow:
PERIPHERAL SMEAR

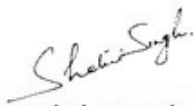
Dr. Shalini Singh
M.B.B.S, M.D(Pathology)
Consultant Pathologist

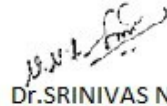
Dr. SRINIVAS N.S. NORI
M.B.B.S, M.D(Pathology)
CONSULTANT PATHOLOGY

Dr. E. Maruthi Prasad
Msc, PhD(Biochemistry)
Consultant Biochemist



Apollo Clinic Uppal

From: noreply@apolloclinics.info
Sent: Saturday, July 22, 2023 6:48 PM
To: wellness@mediwheel.in
Cc: Apollo Clinic Uppal; shireen.christopher; Syamsunder M
Subject: Your Apollo order has been confirmed



Dear G Gautham Kishore Reddy ,

Namaste Team,

Greetings from Apollo Clinics,

With regards to the below request the below appointment is scheduled at **UPPAL clinic** on **2023-07-29** at **08:50-08:55**.

Corporate Name	ARCOFEMI HEALTHCARE LIMITED
Agreement Name	ARCOFEMI MEDIWHEEL MALE AHC CREDIT PAN INDIA OP AGREEMENT
Package Name	[ARCOFEMI - MEDIWHEEL - FULL BODY ANNUAL PLUS MALE - TMT - PAN INDIA - FY2324]

"In view of corona virus precautionary measures, you are requested to take a mandatory check for symptoms & self-declaration at centre. Please cooperate. Thank you."

NOTE: We are not providing the breakfast in view of corona virus. And that customers on their own should carry their breakfast.

Note: Also once appointment is booked, based on availability of doctors at clinics tests will happen, any pending test will happen based on doctor availability and clinics will be updating the same to customers.

Instructions to undergo Health Check:

1. Please ensure you are on complete fasting for 10-To-12-Hours prior to check.
2. During fasting time do not take any kind of medication, alcohol, cigarettes, tobacco or any other liquids (except Water) in the morning.
3. Bring urine sample in a container if possible (containers are available at the Health Check Centre).
4. Please bring all your medical prescriptions and previous health medical records with you.
5. Kindly inform the health check reception in case if you have a history of diabetes and cardiac problems.

For Women:

1. Pregnant Women or those suspecting are advised not to undergo any X-Ray test.
2. It is advisable not to undergo any Health Check during menstrual cycle.

As per agreement terms please carry all relevant documents such as Confirmation mail, valid id proof, company ID card etc.

For further assistance please call us on our Help Line #: 1860 500 7788.

Clinic Address: APOLLO HEALTH AND LIFESTYLE LIMITED HNO- 6-48/3,PEERZADIGUDA PANCHAYAT, BODUPPAL,R R DISTRICT,HYDERABAD-500039.

Contact No: (040) 49503373 -74/.

P.S: Health Check-Up may take 4 - 5hrs for completion on week days & 5 - 6hrs on Saturdays, kindly plan accordingly, Doctor Consultation will be completed after all the Reports are ready.

Note: Speak Freely. Speak Free! Speak to our Doctor from 8:00 PM to 8:00 AM by calling 1860 500 7788 and press #2 on the IVR. Now get all your Health related queries answered by an expert! Service by Apollo Clinic.

Warm Regards,
Apollo Team



भारतीय विशिष्ट पहचान प्राधिकरण
भारत सरकार
Unique Identification Authority of India
Government of India



E-Aadhaar Letter

రిజిస్ట్రేషన్/Enrolment No.: 1118/60074/33937

Date: 03/09/2013

G Gautham Kishore Reddy (జి గౌతం కిశోరే సమిరెడ్డి)
S/O: G Samarasimha Reddy, 3-3, palwai Maldakal,
Muldakal, Mahabub Nagar
Andhra Pradesh, 509132

సమాచారం

- ఆధార్ గుర్తింపుకు దృవీకరణ, పౌరసత్వానికి కాదు.
- గుర్తింపుకు దృవీకరణ ఆన్‌లైన్ అధింటిఫికేషన్ ద్వారా పొందవచ్చు.
- ఇది ఎలక్ట్రానిక్ పద్ధతిలో వ్రాయబడిన లేఖ.

మీ ఆధార్ సంఖ్య/Your Aadhaar No.:

6861 3070 1698



INFORMATION

- Aadhaar is proof of identity, not of citizenship.
- To establish identity, authenticate online.
- This is electronically generated letter.

ఆధార్ - ఆధార్ - సామాన్యమానవుడి హక్కు

Digitally signed by
Sandeep Bhardwaj
Date: 03/09/2013



1947
1800 300 1947



help@uidai.gov.in



www.uidai.gov.in

- ఆధార్ దేశమంతటా చెల్లుతుంది.
- ఆధార్ ఆధార్ కొరకై ఒకే సారి నమోదు చేసుకుంటే సరిపోతుంది.
- దయచేసి మీ లేటెస్ట్ మొబైల్ నంబర్ మరియు ఈ-మెయిల్ అడ్రస్ నమోదు చేసుకోండి. దీనివలన మీరు విభిన్న ప్రయోజనాలను పొందే వీలుంటుంది.

- Aadhaar is valid throughout the country.
- You need to enrol only once for Aadhaar.
- Please update your mobile number and e-mail address. This will help you to avail various services in future.



भारत सरकार
GOVERNMENT OF INDIA



జి గౌతం కిశోరే సమిరెడ్డి
G Gautham Kishore Reddy
పుట్టిన సం./YoB:1991
పురుషుడు Male

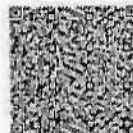

6861 3070 1698

ఆధార్ - ఆధార్ - సామాన్యమానవుడి హక్కు



भारतीय विशिष्ट पहचान प्राधिकरण
UNIQUE IDENTIFICATION AUTHORITY OF INDIA

చిరునామా:

S/O: జి సమరసింహా సమిరెడ్డి
3-3, పాల్వాయి మల్లకల్.
ముల్లకల్, మహబూబ్ నగర్
ఆంధ్ర ప్రదేశ్, 509132

Address:

S/O: G Samarasimha Reddy,
3-3, palwai Maldakal,
Muldakal, Mahabub Nagar
Andhra Pradesh, 509132

Aadhaar - Aam Aadmi ka Adhikar

Patient Name : Mr. G Gautham Kishore Reddy

Age/Gender : 32 Y/M

UHID/MR No. : CUPP.0000080696

OP Visit No : CUPPOPV119740

Sample Collected on :

Reported on : 29-07-2023 15:24

LRN# : RAD2060646

Specimen :

Ref Doctor : SELF

Emp/Auth/TPA ID : 686130701698

DEPARTMENT OF RADIOLOGY

ULTRASOUND - WHOLE ABDOMEN

Liver appears normal in size 126 mm and echotexture. No focal lesion is seen. PV and CBD normal. No dilatation of the intrahepatic biliary radicals.

Gall bladder is well distended. No evidence of calculus. Wall thickness appears normal. No evidence of periGB collection. No evidence of focal lesion is seen.

Spleen appears normal in size 108 mm. No focal lesion seen. Splenic vein appears normal.

Pancreas appears normal in echopattern. No focal/mass lesion/calcification. No evidence of peripancreatic free fluid or collection. Pancreatic duct appears normal.

Both the kidneys appear normal in size, shape and echopattern. Cortical thickness and CM differentiation are maintained. No calculus / hydronephrosis seen on either side.

Right kidney : 90 x 44 mm.

Left kidney : 93 x 48 mm.

Urinary Bladder is well distended and appears normal. No evidence of any wall thickening or abnormality. No evidence of any intrinsic or extrinsic bladder abnormality detected.

Prostate is normal in size 34 x 25 x 24 mm and echo texture. Volume measure 11 cc. No evidence of necrosis/calcification seen.

IMPRESSION:-

No significant abnormality detected.

Suggest – clinical correlation.

(The sonography findings should always be considered in correlation with the clinical and other investigation finding where applicable.) It is only a professional opinion, Not valid for medico legal purpose.

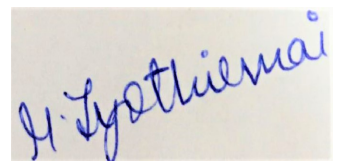

Dr. MATTA JYOTHIRMAI
MBBS, MDRD
Radiology

Patient Name : Mr. G Gautham Kishore Reddy

Age/Gender : 32 Y/M

UHID/MR No. : CUPP.0000080696

OP Visit No : CUPPOPV119740

Sample Collected on :

Reported on : 29-07-2023 13:50

LRN# : RAD2060646

Specimen :

Ref Doctor : SELF

Emp/Auth/TPA ID : 686130701698

DEPARTMENT OF RADIOLOGY

X-RAY CHEST PA

Both lung fields and hila are normal .

No obvious active pleuro-parenchymal lesion seen .

Both costophrenic and cardiophrenic angles are clear .

Both diaphragms are normal in position and contour .

Thoracic wall and soft tissues appear normal.

CONCLUSION :

No obvious abnormality seen



Dr. MATTA JYOTHIRMAI
MBBS, MDRD
Radiology

Patient Name	: Mr. G Gautham Kishore Reddy	Age	: 32 Y/M
UHID	: CUPP.0000080696	OP Visit No	: CUPPOPV119740
Reported By:	: Dr. CH VENKATESHAM	Conducted Date	: 29-07-2023 15:42
Referred By	: SELF		

ECG REPORT

Observation :-

1. Normal Sinus Rhythm.
2. Heart rate is 59 beats per minutes.
3. No pathological Q wave or S-T,T changes seen.
4. Normal P,Q,R,S,T waves and axis.
5. No evidence of chamber, hypertrophy or enlargement see

Impression:

SR, BRADYCARDIA

----- END OF THE REPORT -----

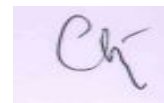

Dr. CH VENKATESHAM

Patient Name : Mr. G Gautham Kishore Reddy Age : 32 Y/M
UHID : CUPP.0000080696 OP Visit No : CUPPOPV119740
Conducted By: : Dr. CH VENKATESHAM Conducted Date : 29-07-2023 16:05
Referred By : SELF

CARDIOLOGY

CARDIAC STRESS TEST – (TMT)

Angina Pectoria:
NO

Previous MI:
NO

PTCA:
NO

CABG:
NO

HTN:
NO

DM:
NO

Smoking:
NO

Obesity:
NO

Lipidemia:
NO

Resting ECG Supine:
95 BPM

Standing:
89 BPM

Protocol Used:
BRUCE

Monitoring Leads:
12 LEADS

Patient Name : Mr. G Gautham Kishore Reddy Age : 32 Y/M
UHID : CUPP.0000080696 OP Visit No : CUPPOPV119740
Conducted By: : Dr. CH VENKATESHAM Conducted Date : 29-07-2023 16:05
Referred By : SELF

Grade Achieved:
72%

% HR / METS:
188 BPM

Reason for Terminating Test:
MAX HR ATTAINED

Total Exercise Time:
9:00

Symptoms and ECG Changes during Exercise:
NO SYMPTOMS NO SIGNIFICANT ST T CHANGES

0 mts:
NO SYMPTOMS NO SIGNIFICANT ST T CHANGES

3 mts:
NO SYMPTOMS NO SIGNIFICANT ST T CHANGES

6 mts:
NO SYMPTOMS NO SIGNIFICANT ST T CHANGES

INTERPRETATION:

Rhythm:
NORMAL

Patient Name : Mr. G Gautham Kishore Reddy Age : 32 Y/M
UHID : CUPP.0000080696 OP Visit No : CUPPOPV119740
Conducted By: : Dr. CH VENKATESHAM Conducted Date : 29-07-2023 16:05
Referred By : SELF

S.T. Segment :
NORMAL

III Blood Pressure Response :
NORMAL

IV Fitness Response :
GOOD

Impression:

TMT IS NEGATIVE FOR EXERSICE INDUCED ISCHEMIA.

---- END OF THE REPORT ----



Dr. CH
VENKATESHAM