



NABH PRE ACCREDITATION
ENTRY LEVEL HOSPITAL
PEH-2018-0537



**SURANA SETHIA HOSPITAL
AND RESEARCH CENTRE
CHARITABLE**

Chembur | Malad | Bhiwandi | Navi Mumbai

Patient Name : MR. PRASHER KUNAL .
Ordered Loc : Hospital clinic
Referred By : Dr.Mediwheel
Class : OPD
Current Loc :
Accession No : 23006035

IP / OP No : 1128866
Gender : Male Age : 40 Y 0 M 1 D
Vch No : 1372588
Received Dt : 01-Apr-2023 14:15
Reported On : 01-Apr-2023 16:17
Sample No : 23015732

COMPLETE HEAMOGRAM (C.B.C.)

TEST DESCRIPTION

OBSERVED VALUE

REFERENCE RANGE|UNITS

Haemoglobin	14.10	11.50 - 16.00 gm/dL
R.B.C.	6.99	4.00 - 6.00 Mill/C.mm.
P.C.V.	46.70	37.00 - 47.00 %
M.C.V.	66.81	78.00 - 100.00 fL
M.C.H.	20.17	27.00 - 31.00 pg
M.C.H.C.	30.19	32.00 - 36.00 %
RDW	13.6	11.0 - 15.0 %
Total W.B.C. Count	4700	4000 - 11000 /C.mm
DIFFERENTIAL COUNT		
Neutrophils	49	40 - 75 %
Eosinophils	4	1 - 6 %
Basophils	0	0 - 1 %
Lymphocytes	44	20 - 45 %
Monocytes	3	1 - 10 %
WBC MORPHOLOGY	Normal	
RBC MORPHOLOGY	Normal	
PLATELET COUNT	223	150 - 450 10 ³ /ul
PLATELETS	Adequate	

** END OF REPORT **

Checked By

Provisional

Authorized By Technician

Printed By : SSSL on 01/04/2023 04:17:31PM

Dr. Pragati Pote
MB, DPB,
(Path & Bact)

A Social Venture of

SURANA CHARITABLE TRUST

Regd. No. E 15635 With Charity Commissioner Mumbai

Income Exemption No. DIT (E) / MC / 80G / 524 / 2009 - 10. 12-A Registration No. TR/31324.

Sumannagar, Sion Trombay Road, Chembur, Mumbai - 400071 **Tel. : 022-3378 3378**

Email: info@suranasethiahospital.in Web : www.suranasethiahospital.com

Page 1 of 1



NABH PRE ACCREDITATION
ENTRY LEVEL HOSPITAL
PEH-2018-0537



**SURANA SETHIA HOSPITAL
AND RESEARCH CENTRE
CHARITABLE**

Chembur | Malad | Bhiwandi | Navi Mumbai

Patient Name : MR. PRASHER KUNAL .
Ordered Loc : Hospital clinic
Referred By : Dr. Mediwheel
Class : OPD
Current Loc :
Accession No : 23006035

IP / OP No : 1128866
Gender : Male Age :40 Y 0 M 1 D
Vch No : 1372588
Received Dt : 01-Apr-2023 14:15
Reported On : 01-Apr-2023 16:17
Sample No : 23015730

BLOOD GROUP & RH TYPE

TEST DESCRIPTION

OBSERVED VALUE

REFERENCE RANGE UNITS

BLOOD GROUP & RH TYPE

ABO Group
Rh Factor

"AB"
POSITIVE
** END OF REPORT **

Checked By

Authorized By Technician

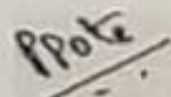
Dr. Pragati Pote
MB, DPB,
(Path & Bact)

Provisional

Printed By : SSSL on 01/04/2023 04:17:43PM

A Social Venture of

SURANA CHARITABLE TRUST

Regd. No. E 15635 With Charity Commissioner Mumbai

Income Exemption No. DIT (E) / MC / 80G / 524 /2009 - 10. 12-A Registration No. TR/31324.

Sumannagar, Sion Trombay Road, Chembur, Mumbai - 400071 **Tel. : 022-3378 3378**

Email: info@suranasethiahospital.in Web. : www.suranasethiahospital.com



Patient Name : MR. PRASHER KUNAL .	IP / OP No : 1128866
Ordered Loc : Hospital clinic	Gender : Male Age : 40 Y 0 M 1 D
Referred By : Dr.Mediwheel	Vch No : 1372588
Class : OPD	Received Dt : 01-Apr-2023 14:15
Current Loc :	Reported On : 01-Apr-2023 16:17
Accession No : 23006035	Sample No : 23015729

ESR

<u>TEST DESCRIPTION</u>	<u>OBSERVED VALUE</u>	<u>REFERENCE RANGE\UNITS</u>
ESR (Erythrocyte Sedimentation Rate)	20	1 - 20 mm/hr

** END OF REPORT **

Checked By

Provisional

Authorized By Technician

Printed By : SSSL on 01/04/2023 04:17:54PM

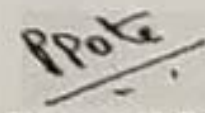
Dr. Pragati Pote
MB, DPB,
(Path & Bact)

A Social Venture of
SURANA CHARITABLE TRUST

Regd. No. E 15635 With Charity Commissioner Mumbai
Income Exemption No. DIT (E) / MC / 80G / 524 / 2009 - 10. 12-A Registration No. TR/31324.
Sumannagar, Sion Trombay Road, Chembur, Mumbai - 400071 **Tel. : 022-3378 3378**
Email: info@suranasethiahospital.in Web. : www.suranasethiahospital.com



Patient Name : MR. PRASHER KUNAL .
Ordered Loc : Hospital clinic
Referred By : Dr.Mediwheel
Class : OPD
Current Loc :
Accession No : 23006035

IP / OP No : 1128866
Gender : Male Age : 40 Y 0 M 1 D
Vch No : 1372588
Received Dt : 01-Apr-2023 14:15
Reported On : 01-Apr-2023 16:18
Sample No : 23015734

RENAL FUNCTION TEST

<u>TEST DESCRIPTION</u>	<u>OBSERVED VALUE</u>	<u>REFERENCE RANGE</u>	<u>UNITS</u>
BUN	11.2	6.0 - 21.0	mg/dl
Uric Acid	8.0	3.5 - 7.2	mg/dl
Sodium [Na+]	139	135 - 155	mmol/L
Potassium [K+]	4.0	3.6 - 5.5	mmol/L
Chloride [Cl-]	100	96 - 108	mmol/L
Calcium	10.0	8.4 - 10.2	mg/dl
Phosphorus	3.4	2.5 - 4.5	mg/dl
Serum Alkaline Phosphates	55.0	28.0 - 111.0	IU/L
Serum Proteins Total	6.9	6.0 - 8.2	gm%
Serum Albumin	4.1	3.0 - 5.0	gm%
Serum Globulin	2.80	1.90 - 3.50	gm%
Albumin : Globulin Ratio	1.46	0.90 - 2.00	gm%
Serum Creatinine	1.1	0.5 - 1.5	mg/dl

** END OF REPORT **

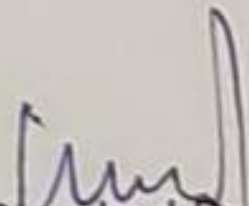
Checked By

Authorized By Technician

Provisional

Printed By : SSSL on 01/04/2023 04:18:48PM

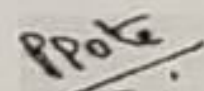
Dr. Pragati Pote
MB, DPB,
(Path & Bact)

A Social Venture of

SURANA CHARITABLE TRUST

Regd. No. E 15635 With Charity Commissioner Mumbai

Income Exemption No. DIT (E) / MC / 80G / 524 / 2009 - 10. 12-A Registration No. TR/31324.

Sumannagar, Sion Trombay Road, Chembur, Mumbai - 400071 **Tel. : 022-3378 3378**

Email: info@suranasethiahospital.in Web : www.suranasethiahospital.com



NABH PRE ACCREDITATION
ENTRY LEVEL HOSPITAL
PEH-2018-0537



**SURANA SETHIA HOSPITAL
AND RESEARCH CENTRE
CHARITABLE**

Chembur | Malad | Bhivwadi | Navri Mumbai

Patient Name : MR. PRASHER KUNAL.
Ordered Loc : Hospital clinic
Referred By : Dr.Mediwheel
Class : OPD
Current Loc :
Accession No : 23006035

IP / OP No : 1128866
Gender : Male Age : 40 Y 0 M 1 D
Vch No : 1372688
Received Dt : 01-Apr-2023 14:15
Reported On : 01-Apr-2023 16:18
Sample No : 23015734

LIVER FUNCTION TEST

TEST DESCRIPTION	OBSERVED VALUE	REFERENCE RANGE/UNITS
Total Bilirubin	0.6	0.1 - 1.2 mg/dl
Conjugated (Direct) Bilirubin	0.2	0.0 - 0.3 mg/dl
Unconjugated (Indirect) Bilirubin	0.4	0.1 - 1.0 mg/dL
SGOT	38.0	15.0 - 46.0 U/L
SGPT	58.0	13.0 - 69.0 U/L
Serum Alkaline Phosphates	55.0	28.0 - 111.0 IU/L
Serum Proteins Total	6.9	6.0 - 8.2 gm%
Serum Albumin	4.1	3.0 - 5.0 gm%
Serum Globulin	2.80	1.90 - 3.50 gm%
Albumin : Globulin Ratio	1.46	0.90 - 2.00 gm%
Serum Creatinine	1.1	0.5 - 1.5 mg/dl

** END OF REPORT **

Checked By

Provisional

Printed By : SSSL on 01/04/2023 04:18:48PM

Authorized By Technician

Dr. Pragati Pote
MB, DPB,
(Path & Bac)

A Social Venture of
SURANA CHARITABLE TRUST
Regd. No. E 15635 With Charity Commissioner Mumbai
Income Exemption No. DIT (E) / MC / 80G / 524 / 2009 - 10, 12-A Registration No. TR/31324,
Sumannagar, Sion Trombay Road, Chembur, Mumbai - 400071 **Tel. : 022-3378 3378**
Email: info@suranasethiahospital.in Web: www.suranasethiahospital.com



Patient Name : MR. PRASHER KUNAL.
Ordered Loc : Hospital clinic
Referred By : Dr.Mediwheel
Class : OPD
Current Loc :
Accession No : 23006035

IP / Op No : 1128866
Gender : Male Age : 40 Y 0 M 1 D
Vch No : 1372588
Received Dt : 01-Apr-2023 14:15
Reported On : 01-Apr-2023 16:18
Sample No : 23015734

LIPID PROFILE

TEST DESCRIPTION	OBSERVED VALUE	REFERENCE RANGE/UNITS
Total Cholesterol	159	150 - 250 mg%
Triglycerides	69	35 - 160 mg%
HDL Cholesterol	38	30 - 70 mg%
VLDL Cholesterol	13.80	7.00 - 35.00 mg%
LDL Cholesterol	107.20	108.00 - 145.00 mg%
LDL/HDL Ratio	2.82	1.10 - 3.90
TC/HDL CHOL Ratio	4.18	3.50 - 5.00

** END OF REPORT **

Checked By

Provisional Printed By : SSSL on 01/04/2023 04:18:48PM

Authorized By Technician

Dr. Pragati Pote
MB, DPB,
(Path & Bact)

NABH PRE ACCREDITATION
ENTRY LEVEL HOSPITAL
PEH-2018-0537



**SURANA SETHIA HOSPITAL
AND RESEARCH CENTRE
CHARITABLE**

Chembur | Malad | Bhiwandi | Navi Mumbai

Patient Name : MR. PRASHER KUNAL.
Ordered Loc : Hospital clinic
Referred By : Dr.Mediwheel
Class : OPD
Current Loc :
Accession No : 23006035

IP / OP No : 1128866
Gender : Male Age : 40 Y 0 M 1 D
Vch No : 1372588
Received Dt : 01-Apr-2023 14:15
Reported On : 01-Apr-2023 16:18
Sample No : 23015734

BLOOD SUGAR F/PP

TEST DESCRIPTION	OBSERVED VALUE	REFERENCE RANGEUNITS
Blood Sugar Fasting (FBS)	95	70 - 110 mg%
Urine Sugar (Fasting)	Absent	
Urine Ketone (Fasting)	Absent	

** END OF REPORT **

Checked By

Provisional

Printed By : SSSL on 01/04/2023 04:18:47PM

Authorized By Technician

Dr. Pragati Pote
MB, DPB,
(Path & Bact)

A Social Venture of
SURANA CHARITABLE TRUST
Regd. No. E 15635 With Charity Commissioner Mumbai
Income Exemption No. DIT (E) / MC / 80G / 524 / 2009 - 10, 12-A Registration No. TR/31324,
Sumanagar, Sion Trombay Road, Chembur, Mumbai - 400071 **Tel. : 022-3378 3378**
Email: info@suranasethiahospital.in Web : www.suranasethiahospital.com



Patient Name : MR. PRASHER KUNAL.
Ordered Loc : Hospital clinic
Referred By : Dr.Mediwheel
Class : OPD
Current Loc :
Accession No : 23006035

IP / OP No : 1128866
Gender : Male Age : 40 Y 0 M 1 D
Vch No : 1372588
Received Dt : 01-Apr-2023 14:15
Reported On : 01-Apr-2023 16:18
Sample No : 23015733

BLOOD SUGAR F/PP

TEST DESCRIPTION	OBSERVED VALUE	REFERENCE RANGE/UNITS
Blood Sugar Post Prandial (PPBS)	120	70 - 140 mg/dl
Urine Sugar (PP)	Absent	
Urine Ketone (PP)	Absent	
METHOD GLUCOSE OXIDASE PEROXIDASE (GOD /POD)		

** END OF REPORT **

Checked By

Provisional

Printed By : SSSL on 01/04/2023 04:18:57PM

Authorized By Technician

Dr. Pragati Pote
MB, DPB,
(Path & Bact)



Patient Name : MR. PRASHER KUNAL,
Ordered Loc : Hospital clinic
Referred By : Dr.Medilwheel
Class : OPD
Current Loc :
Accession No : 23006035

IP / Op No : 1128866
Gender : Male Age : 40 Y 0 M 1 D
Vch No : 1372588
Received Dt : 01-Apr-2023 14:15
Reported On : 01-Apr-2023 16:19
Sample No : 23015728

TEST DESCRIPTION
PHYSICAL EXAMINATION

Quantity
Colour
Appearance
Deposit
Reaction [PH]
Specific Gravity

OBSERVED VALUE

20 ml
Pale yellow
Clear
Absent
Acidic
1.015

REFERENCE RANGE/UNITS

CHEMICAL EXAMINATION

Urine Albumin
Sugar
Ketone Bodies
Occult Blood
Bile Pigment
Bile Salt

PRESENT TRACE

Absent
Absent
Absent
Absent
Absent
Absent

MICROSCOPIC EXAMINATION

Red Blood Cells
Pus Cells
Epithelial Cells
Casts
Crystals
Spermatozoa
Trichomonas Vaginalis
Yeast Cells
Amorphous Deposits
Bacteria

Absent
3 - 4
2 - 3
Absent
Absent
Absent
Absent
Absent
Absent
Absent

** END OF REPORT **

Checked By *[Signature]*

Authorized By Technician

Printed By : SSSL on 01/04/2023 04:19:22PM

[Signature]
Dr. Pragati Pote
MB, DPB,
(Path & Bact)



NAME : KUNAL PRASHER (40Y/M)
REF. BY : SELF
TEST ASKED : T3-T4-TSH

SAMPLE COLLECTED AT :
(4000711424), SURANA SETHIA HOSPITAL, STION - TROMBAY
ROAD, SUMAN NAGAR, CHEMBUR, MUMBAI, MAHARASHTRA
400071, 400071



SURANA SETHIA HOSPITAL
AND RESEARCH CENTRE
CHARITABLE
Chembur | Malad | Bhiwandi | Navi Mumbai

TEST NAME	TECHNOLOGY	VALUE	UNITS	REFERENCE RANGE
TOTAL TRIIODOTHYRONINE (T3)	CLIA	102	ng/dL	60-200
TOTAL THYROXINE (T4)	CLIA	7.5	µg/dl	4.5-12
THYROID STIMULATING HORMONE (TSH)	CLIA	2.79	µIU/mL	0.3-5.5

Comments : SUGGESTING THYRONORMALCY

Please correlate with clinical conditions.

Method :

T3 - Competitive Chemi Luminescent Immuno Assay
T4 - Competitive Chemi Luminescent Immuno Assay
TSH - Sandwich Chemi Luminescent Immuno Assay

Disclaimer :

Results should always be interpreted using the reference range provided by the laboratory that performed the test. Different laboratories do tests using different technologies, methods and using different reagents which may cause difference in reference ranges and hence it is recommended to interpret result with assay specific reference ranges provided in the reports. To diagnose and monitor therapy doses, it is recommended to get tested every time at the same Laboratory.

Sample Collected on (SCT) : 01 Apr 2023 13:25
Sample Received on (SRT) : 01 Apr 2023 18:15
Report Released on (RRT) : 01 Apr 2023 19:23
Sample Type : SERUM
Labcode : 0104093753/AJ392

Dr Medha S MD, DNB (Path)

Dr Sumanta Basak, DPG

Barcode



: AX391530

Page : 1 of 2

A Social Venture of
SURANA CHARITABLE TRUST

Regd. No. E 15635 With Charity Commissioner Mumbai
Income Exemption No. DIT (E) / MC / 80G / 524 / 2009 - 10. 12-A Registration No. TR/31324.
Sumannagar, Sion Trombay Road, Chembur, Mumbai - 400071 Tel. : 022-3378 3378
Email: info@suranasethiahospital.in Web : www.suranasethiahospital.com



SURANA SETHIA HOSPITAL AND RESEARCH CENTRE CHARITABLE
Chembur | Malad | Bhiwandi | Navli | Mumbai

NAME : KUNAL PRASHER (40Y/M)
REF. BY : SELF
TEST ASKED : HbA1c

SAMPLE COLLECTED AT :
(4000711424) SURANA SETHIA HOSPITAL, STION -
TROMBAY ROAD, SUMAN NAGAR, CHEMBUR,
MUMBAI, MAHARASHTRA 400071, 400071

TEST NAME	TECHNOLOGY	VALUE	UNITS
HbA1c - (HPLC)	H.P.L.C	5.7	%

Reference Range :

Reference Range: As per ADA Guidelines
Below 5.7% : Normal
5.7% - 6.4% : Prediabetic
>= 6.5% : Diabetic

Guidance For Known Diabetics
Below 6.5% : Good Control
6.5% - 7% : Fair Control
7.0% - 8% : Unsatisfactory Control
>8% : Poor Control

Method : Fully Automated H.P.L.C method

AVERAGE BLOOD GLUCOSE (ABG) CALCULATED 117 mg/dl

Reference Range :
90 - 120 mg/dl : Good Control
121 - 150 mg/dl : Fair Control
151 - 180 mg/dl : Unsatisfactory Control
> 180 mg/dl : Poor Control

Method : Derived from HbA1c values
Please correlate with clinical conditions.

--- End of report ---

Sample Collected on (SCT) : 01 Apr 2023 13:25
Sample Received on (SRT) : 01 Apr 2023 18:23
Report Released on (RRT) : 01 Apr 2023 19:01
Sample Type : EDTA
Labcode : 01104094001/AJ392

[Signature]

[Signature]

Dr Megha S MD,DNB (Path) Dr Sumanta Basak, DPP

A Social Venture of

SURANA CHARITABLE TRUST

Regd. No. E 15635 With Charity Commissioner Mumbai
Income Exemption No. DIT (E) / MC / 80G / 524 / 2009 - 10. 12-A Registration No. TR/31324.
Sumanagar, Sion Trombay Road, Chembur, Mumbai - 400071 Tel. : 022-3378 3378
Email: info@suranasethiahospital.in Web. : www.suranasethiahospital.com



NABH PRE ACCREDITATION
ENTRY LEVEL HOSPITAL
PEH-2018-0537



**SURANA SETHIA HOSPITAL
AND RESEARCH CENTRE
CHARITABLE**
Chembur | Malad | Briwandi | Navi Mumbai

NAME	: MR. KUNAL PRASHER	SEX	: MALE
AGE	: 40 YRS	ID NO.	: 1128866
REF BY	: C/O. CGHS	DATE	: 01/04/2023

ULTRASONOGRAPHY OF ABDOMEN AND PELVIS

LIVER

Liver is normal in size, shape and shows diffuse increased echogenicity. No focal lesion is seen. Intra hepatic biliary radicles and portal radicles are normal.

PORTAL VEIN AND C.B.D

Portal vein and C.B.D are normal in course and caliber.

GALL BLADDER

Gall bladder is physiologically distended. Wall thickness is normal. No evidence of calculus or sludge or pericholecystic collection.

SPLEEN

Spleen shows normal size, shape, contour and echogenicity. No abnormal parenchymal mass / lesion. Splenic vein is normal.

PANCREAS

Pancreas is normal in size, shape and position. It shows normal echogenicity. No focal mass lesion or calcification is seen. Pancreatic duct is not dilated

KIDNEYS

Both kidneys are normal in size, shape, position and contour. Parenchymal echogenicity is normal. Cortico-medullary difference is well maintained. No abnormal mass lesion is seen. A 3.4 mm calculus is seen in interpolar region of right kidney.

Right kidney measures 10.8 x 5.2 cm.
Left kidney measures 10.9 x 5.4 cm.

Contd 2/..

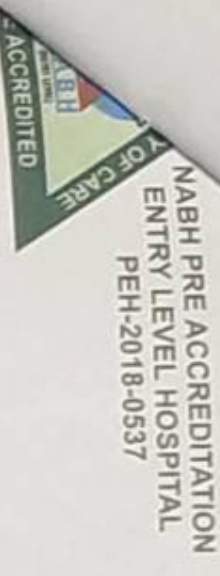

NABH PRE ACCREDITATION
ENTRY LEVEL HOSPITAL
PEH-2018-0537



**SURANA SEETHIA HOSPITAL
AND RESEARCH CENTRE
CHARITABLE**
Chembur | Malad | Bhiwandi | Navi Mumbai

NAME	: MR. KUNAL PRASHER	SEX	: MALE
AGE	: 40 YRS	ID NO.	: 1128866
REF BY	: C/O. CGHS	DATE	: 01/04/2023

:2:

AORTA AND RETROPERITONEUM

Visualized aorta and retroperitoneal vessels are normal in course and caliber. No evidence of significant lymphadenopathy or free fluid.

URINARY BLADDER

Urinary bladder is well distended. It shows smooth wall and mucosal thickening is normal. No obvious mass lesion or calculus is seen.

PROSTATE

Prostate is normal in size, shape, position and echogenicity. No focal mass lesion is seen. Prostatic capsule is intact. A 1.3 x 1.1 cm prostatic utricle cyst is seen.

IMPRESSION:

- > Grade I fatty liver.
- > Non-obstructive right renal calculus.
- > Prostatic utricle cyst.

DR. KETAN KALASKAR
M.D.
Consultant Radiologist
KKRG

A Social Venture of
SURANA CHARITABLE TRUST
Regd. No. E 15635 With Charity Commissioner Mumbai
Income Exemption No. DIT (E)/MC/80G/524/2009 - 10, 12-A Registration No. TR/31324.
Sumannagar, Sion Trombay Road, Chembur, Mumbai - 400071 **Tel. : 022-3378 3378**
Email: info@suranaseethiahospital.in Web : www.suranaseethiahospital.com

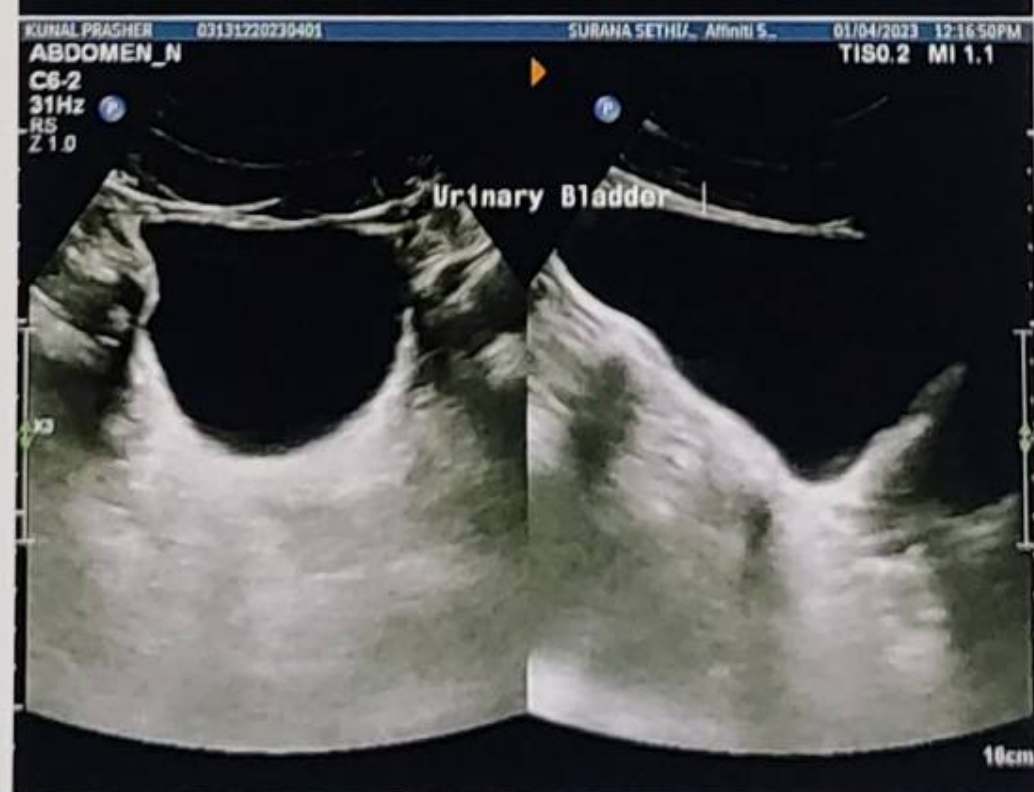
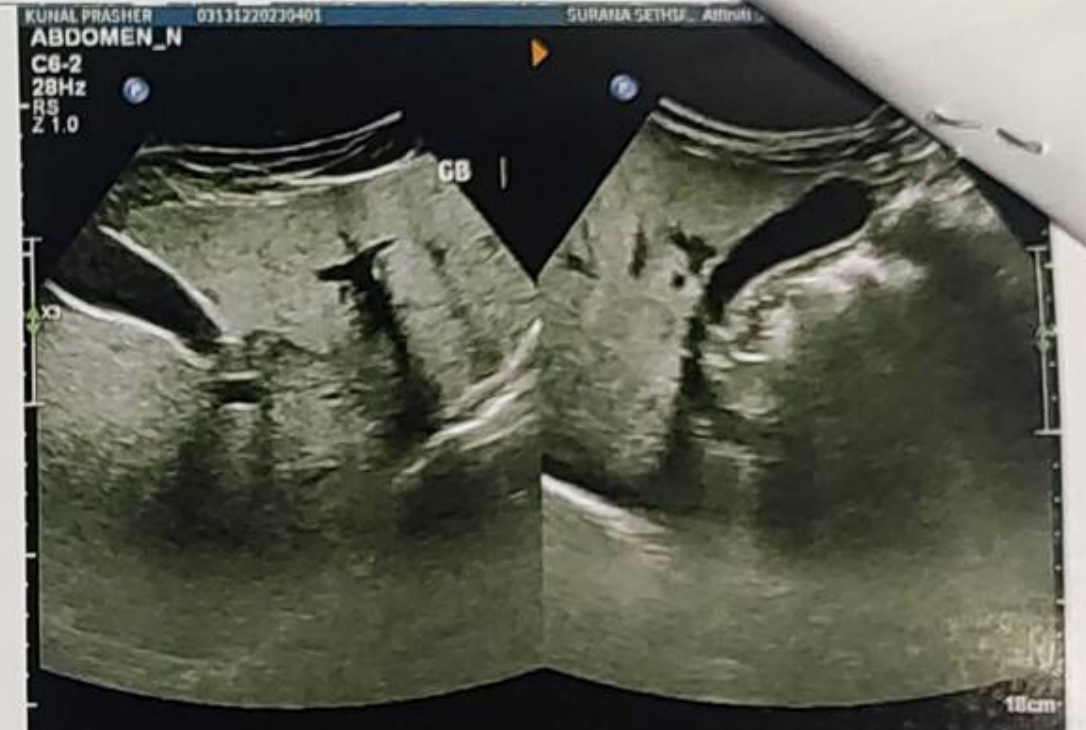
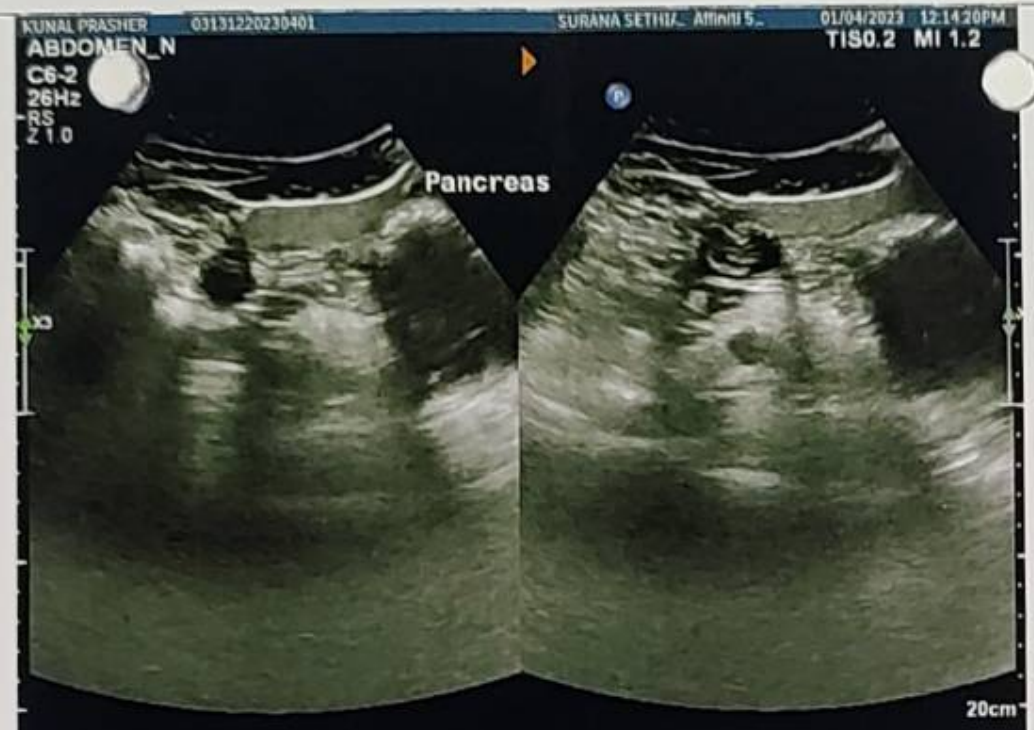
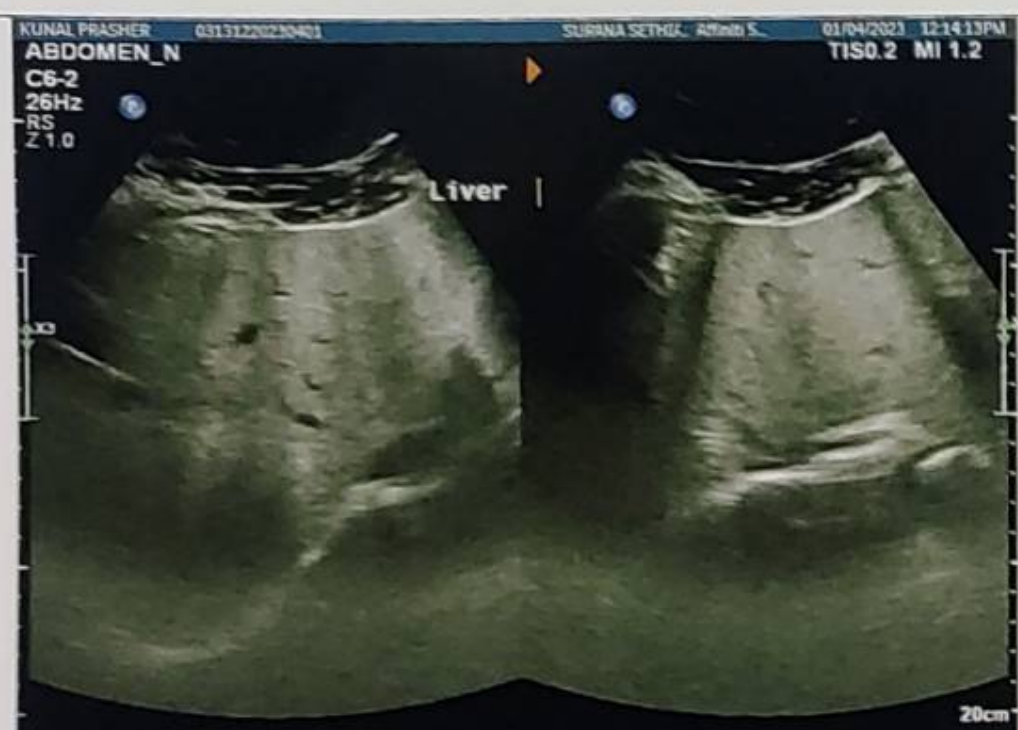



NABH PRE ACCREDITATION
ENTRY LEVEL HOSPITAL
PEH-2018-0537



**SURANA SETHIA HOSPITAL
AND RESEARCH CENTRE
CHARITABLE**

Chembur | Malad | Bhiwandi | Navi Mumbai

NAME	: MR. KUNAL PRASHER	SEX	: MALE
AGE	: 40 YRS	ID NO.	: 1128866
REF BY	: C/O. CGHS	DATE	: 01/04/2023

X-RAY CHEST PA VIEW

Protocol :

Computerised radiography of chest PA reveals:

Observation:

- Lung fields appear clear.
- Cardiac silhouette is within normal limits.
- Bilateral costophrenic angles are clear.
- Visualised bones are unremarkable.

Impression:

- No significant abnormality detected.

Ketan Kalaskar

DR. KETAN KALASKAR
M.D.
Consultant Radiologist
KKRG

A Social Venture of

SURANA CHARITABLE TRUST

Regd. No. E 15635 With Charity Commissioner Mumbai

Income Exemption No. DIT (E) / MC / 80G / 524 / 2009 - 10. 12-A Registration No. TR/31324.

Sumannagar, Sion Trombay Road, Chembur, Mumbai - 400071 **Tel. : 022-3378 3378**

Email: info@suranasethiahospital.in Web. : www.suranasethiahospital.com

70 bpm
1 mmHg

MR. Prasher Kural

Age: 40y/M

BP: 150/90 mmHg

P: 70/min

01.04.2023 10:53:47
SURANA HOSPITAL
CHEMBUR
MUMBAI

Normal sinus rhythm
Normal ECG

QRS	98 ms
QT / QTcBaz	396 / 427 ms
P	164 ms
RR / PP	860 / 857 ms
P / QRS / T	30 / 8 / 15 degrees

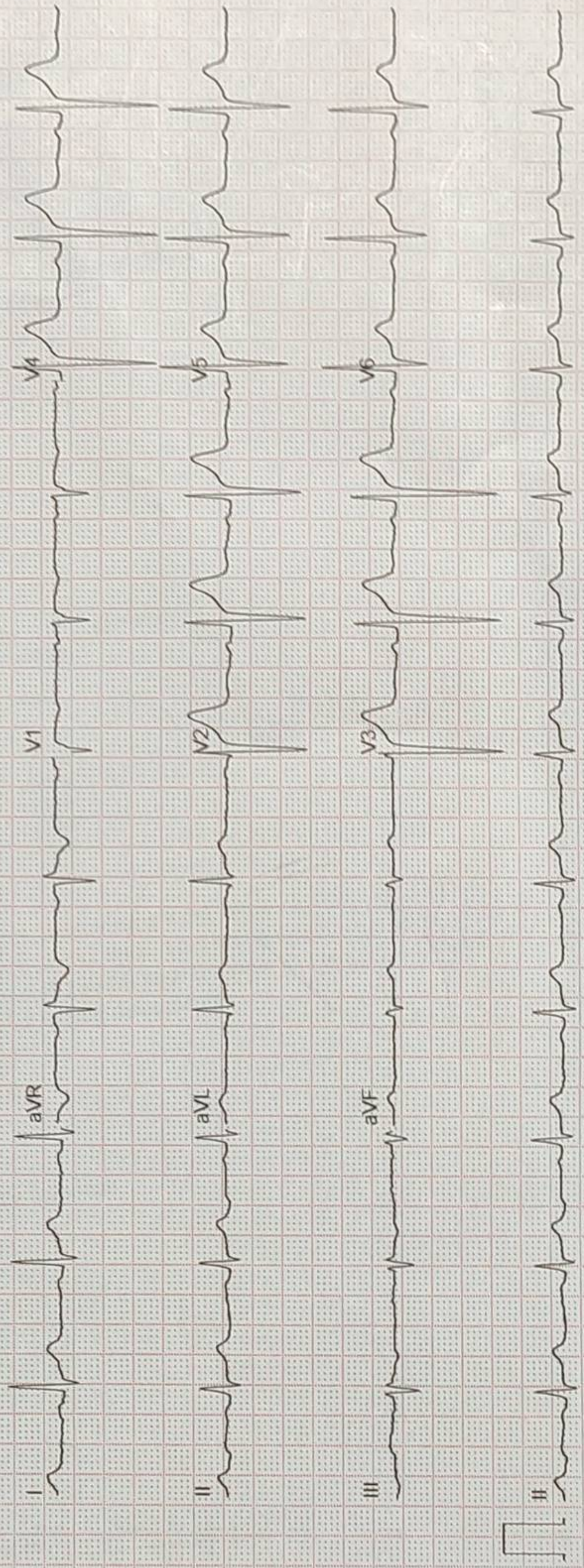

Unconfirmed

4x2.5x3_25_R1

50 Hz

0.56-20 Hz

ADS

10 mm/mV

25 mm/s

12SL™ v241

1.1

GE MAC2000

1/1

EXERCISE STRESS TEST REPORT

Patient Name: Prasher, Kunal
 Patient ID: 85582
 Height: 170 cm
 Weight: 83 kg
 Study Date: 01.04.2023
 Test Type: --
 Protocol: BRUCE

DOB: 27.09.1982
 Age: 40yrs
 Gender: Male
 Race: Indian
 Referring Physician: --
 Attending Physician: DR. Rupesh Nayak
 Technician: Anita mokal

Medications: --
 Medical History: --

Reason for Exercise Test: --

Exercise Test Summary

Phase Name	Stage Name	Time in Stage	Speed (mph)	Grade (%)	HR (bpm)	BP (mmHg)	Comment
PRETEST	SUPINE	00-13	0.00	0.00	85	130/80	
	STANDING	00-10	0.00	0.00	86		
	HYPERV.	00-08	0.00	0.00	84		
EXERCISE	WARM-UP	00-05	0.60	0.00	83		
	STAGE 1	03-00	1.70	10.00	117	140/80	
	STAGE 2	03-00	2.50	12.00	142	150/80	
RECOVERY	STAGE 2	01-35	3.40	14.00	151	160/90	
	STAGE 3	03-13	0.00	0.00	108	140/90	

The patient exercised according to the BRUCE for 7:35 min:s, achieving a work level of Max METS: 9.40. The resting heart rate of 82 bpm rose to a maximal heart rate of 153 bpm. This value represents 85 % of the maximal, age-predicted heart rate. The resting blood pressure of 130/80 mmHg, rose to a maximum blood pressure of 160/90 mmHg. The exercise test was stopped due to Leg discomfort.

Interpretation

Summary: Resting ECG: NSR.
 Functional Capacity: normal.
 BP Response to Exercise: normal resting BP - appropriate response.
 HR Response to Exercise: appropriate.
 Chest Pain: none.
 Arrhythmias: none.
 ST Changes: none.
 Overall Impression: Negative stress test.

Conclusions

Physician Pov R Technician Blonnet!

Prasher, Kunal
Patient ID 85582

Tabular Summary

SURANA SETHIA HOSPITAL

01.04.2023 Male 170 cm 83 kg
1:15:30pm 40yrs Indian

Meds:

Test Reason:

Medical History:

Ref. MD: Ordering MD:

Technician: Anita mokal Test Type:

Comment:

BRUCE: Total Exercise Time 07:35

Max HR: 153 bpm 85% of max predicted 180 bpm HR at rest: 82

Max BP: 160/90 mmHg BP at rest: 130/80

Maximum Workload: 9.40 METS

Max. ST: -0.65 mm, 0.00 mV/s in V2, RECOVERY 00:54

Reasons for Termination: Leg discomfort

Summary: Resting ECG: NSR. Functional Capacity: normal. BP Response to Exercise: normal resting BP - appropriate response. HR Response to Exercise: appropriate. Chest Pain: none. Arrhythmias: none. ST Changes: none. Overall impression: Negative stress test.

Phase Name	Stage Name	Time in Stage	Speed (mph)	Grade (%)	Workload (METS)	HR (bpm)	BP (mmHg)	RPP (mmHg*bpm)	VE (/min)	ST Level (V2 mm)	Comment
PRETEST	SUPINE	00:13	0.00	0.00	1.0	85	130/80	11050	0	0.05	
	STANDING	00:10	0.00	0.00	1.0	86			0	0.05	
	HYPERV.	00:08	0.00	0.00	1.0	84			0	0.05	
	WARM-UP	00:06	0.60	0.00	1.0	83			0	0.00	
EXERCISE	STAGE 1	03:00	1.70	10.00	4.6	117	140/80	16380	0	-0.20	
	STAGE 2	03:00	2.50	12.00	7.0	142	150/80	21300	0	-0.50	
	STAGE 3	01:35	3.40	14.00	9.4	151	160/90	24160	0	0.30	
RECOVERY		03:13	0.00	0.00	1.0	108	140/90	15120	0	-0.30	

Prasher, Kunal
Patient ID 85582
01.04.2023
1:15:30pm

Trends: configurable

SURANA SETHIA HOSPITAL

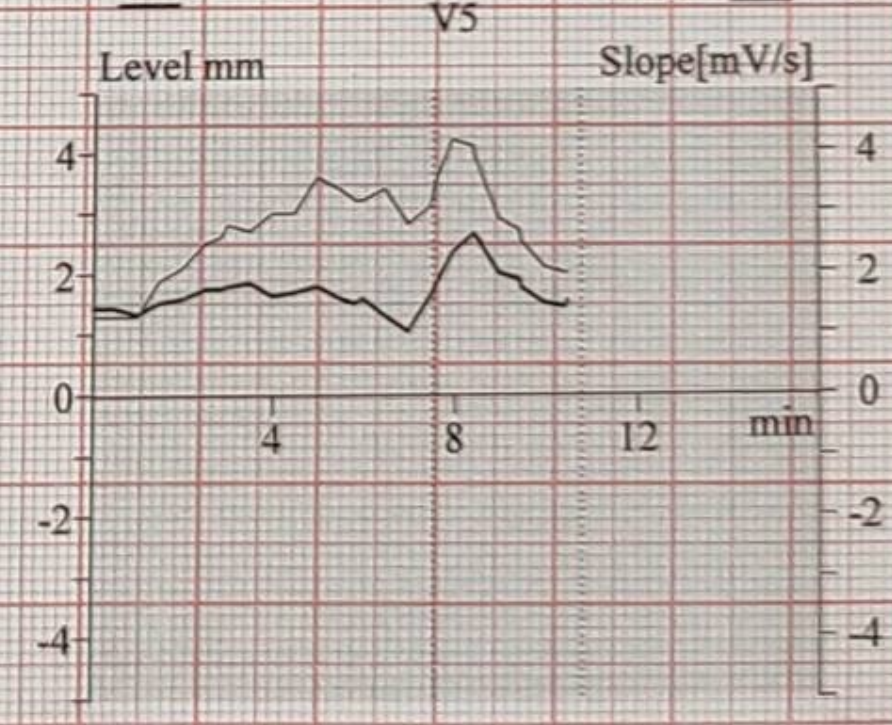
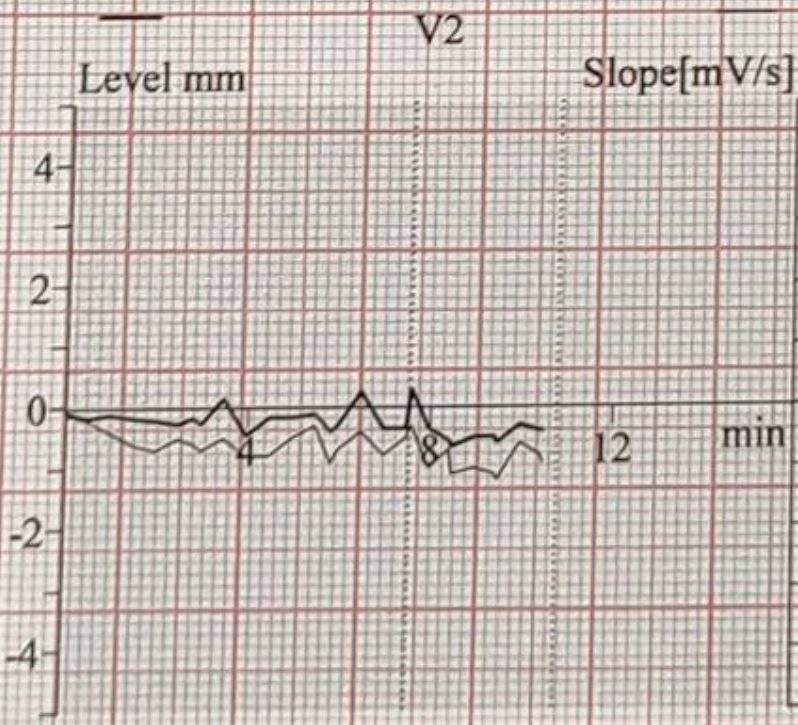
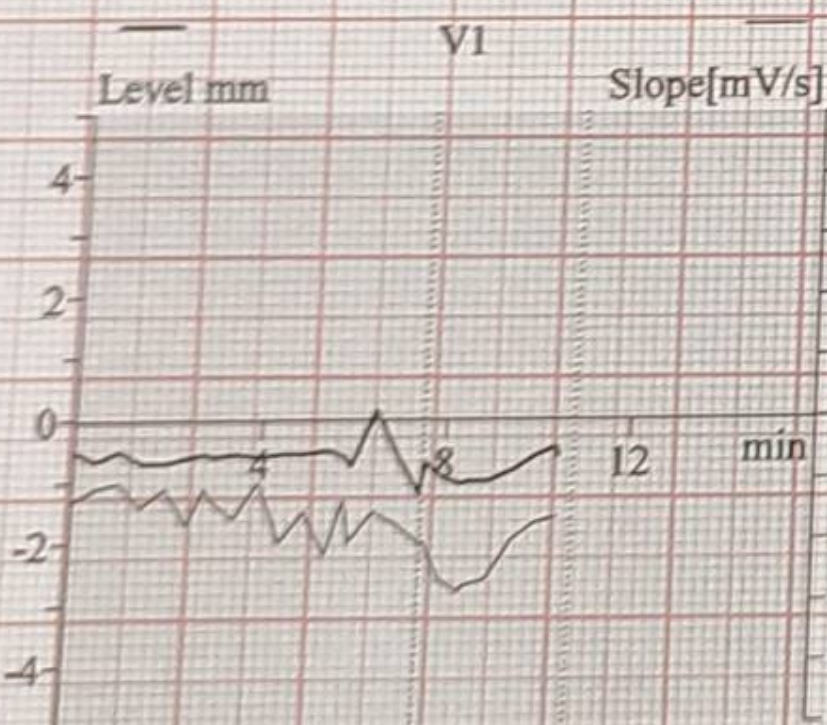
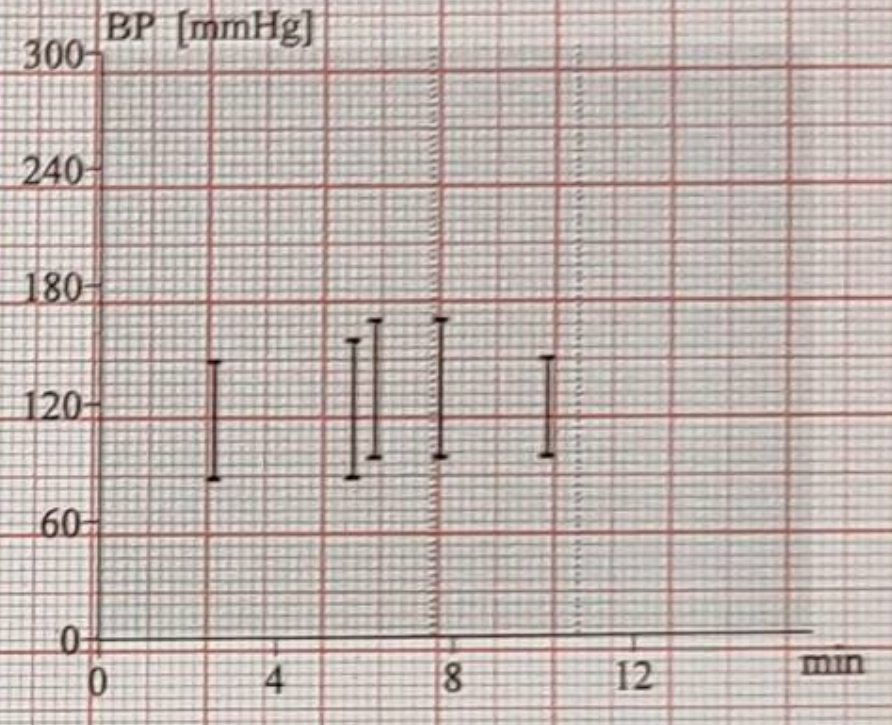

CARDIO BEATS

Prasher, Kunal
Patient ID: 85582
01.04.2023
1:15:36pm

12-Lead Report

SURANA SETHIA HOSPITAL

83 bpm

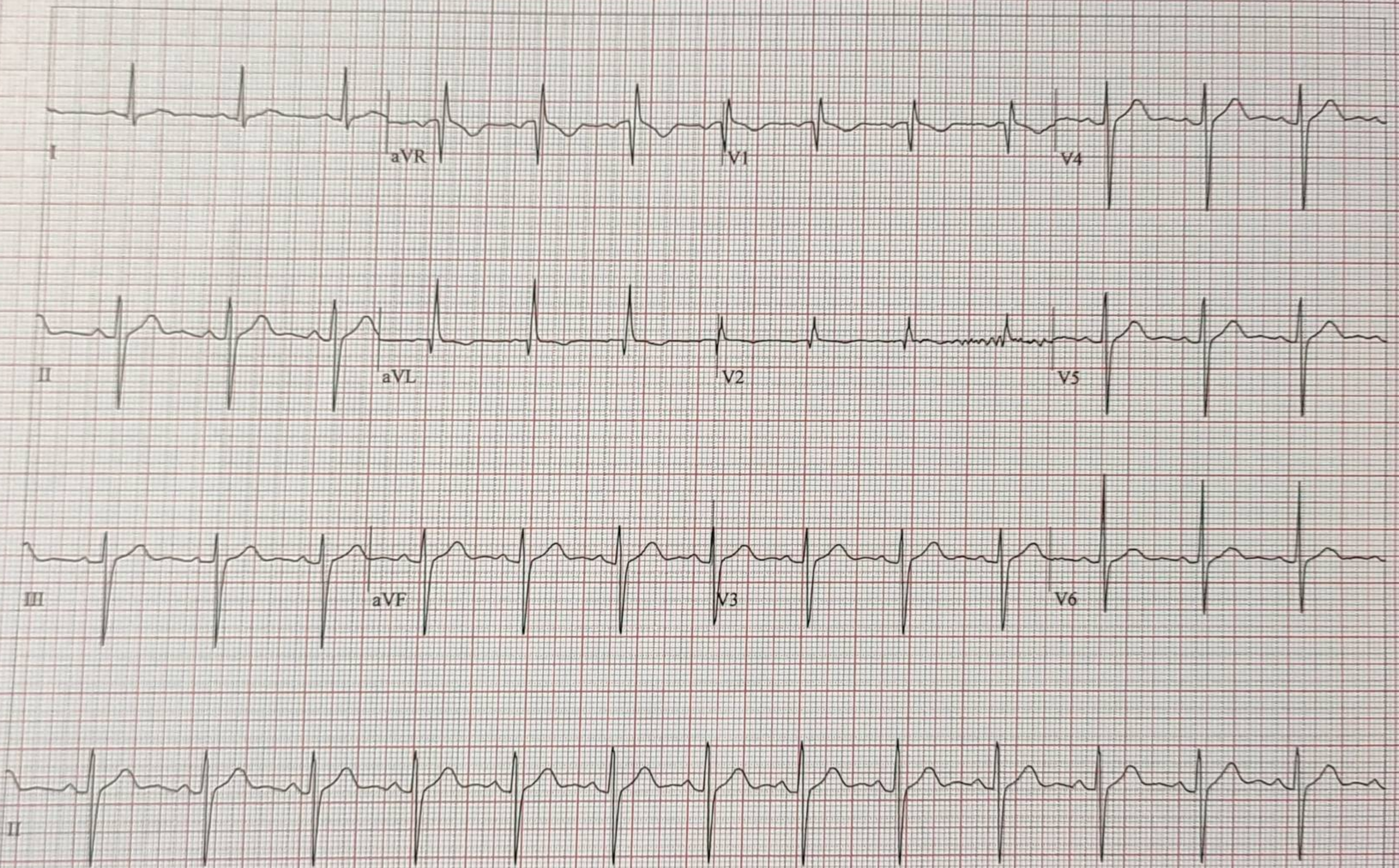

CardioSoft V6.73 (2)
10 mm/mV 50Hz 0.01Hz FRF+ HR(V4,II)

Start of Test: 1:15:30pm

Page 1

Prasher, Kunal
Patient ID 85582
01.04.2023
1:15:49pm

12-Lead Report

SURANA SETHIA HOSPITAL

85 bpm
130/80 mmHg

PRETEST
SUPINE
00:11

BRUCE
0.0 mph
0.0 %

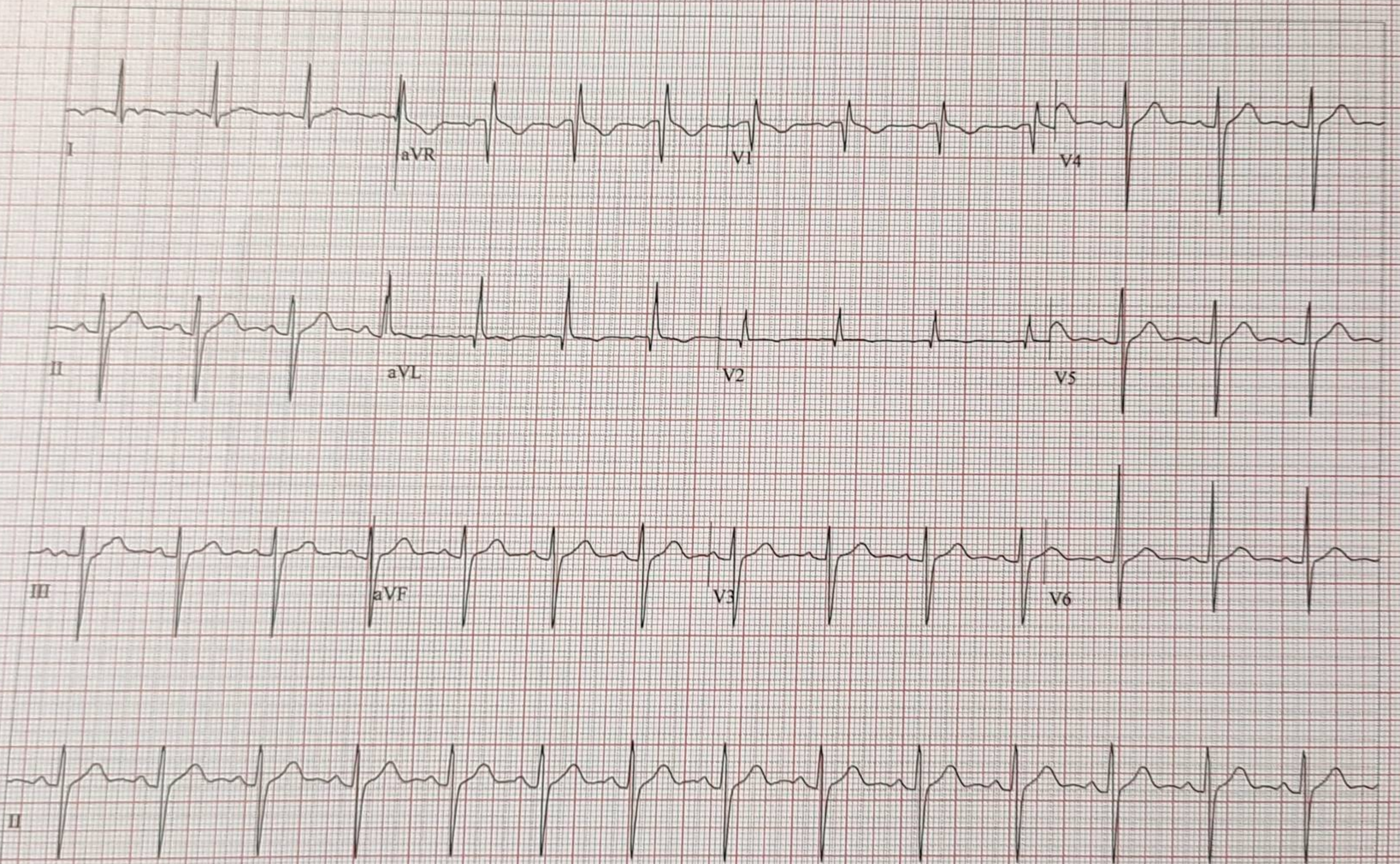

dioSoft V6.73 (2)
10 mm/mV 50Hz 0.01Hz FRF+ HR(V4,II)

Start of Test: 1:15:30pm

Page 2

Prasher, Kunal
Patient ID 85582
01.04.2023
1:15:58pm

86 bpm
130/80 mmHg

12-Lead Report
PRETEST
STANDING
00:21

BRUCE
0.0 mph
0.0%

SURANA SETHIA HOSPITAL

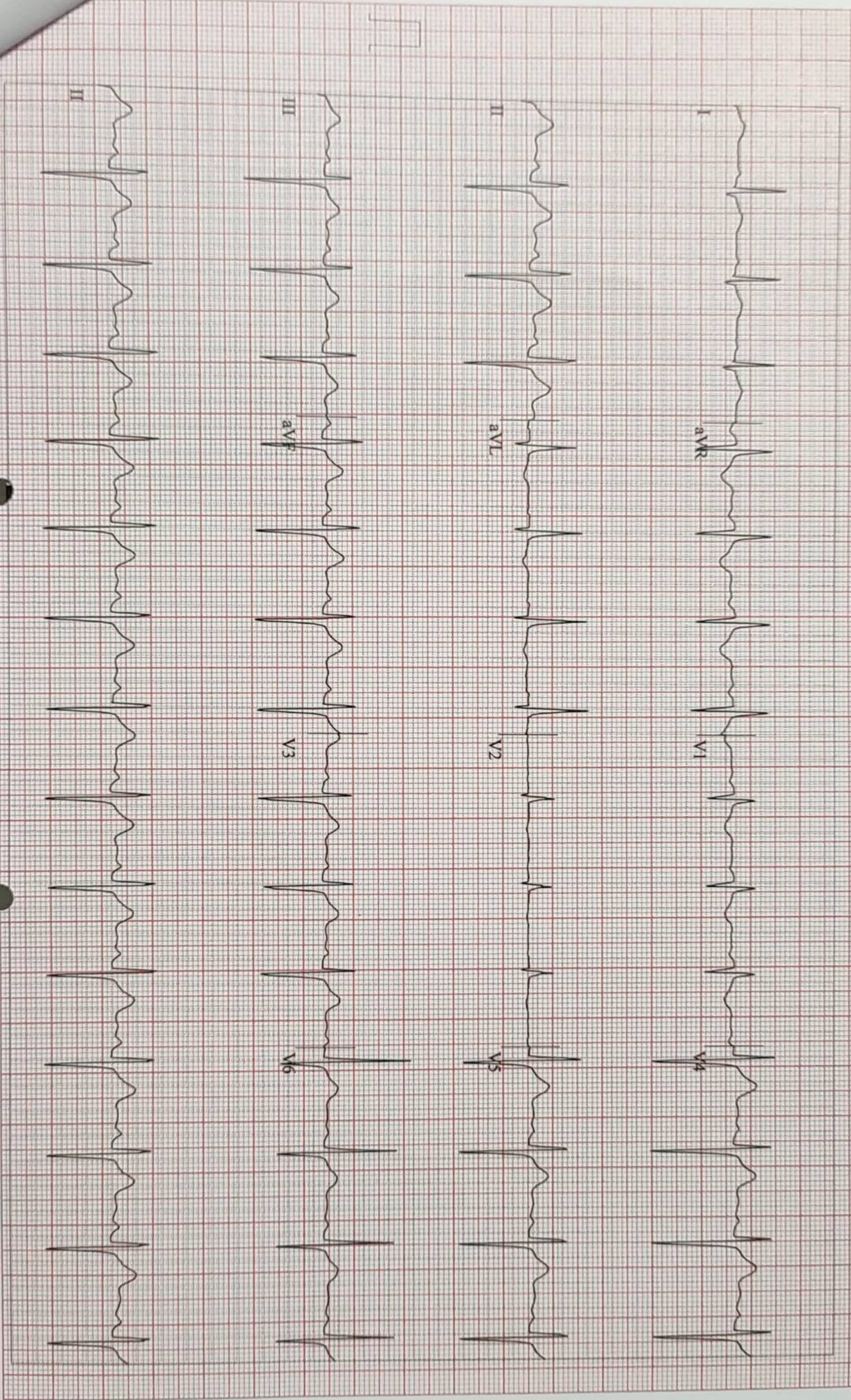

diSoft V6:73 (2)
10 mm/mV 50Hz 0.01Hz FRF+ HR(V4.II)

Start of Test: 1:15:30pm

Page 3

Praher, Kunal

Patient ID 85582

01.04.2023

1:16:06pm

12-Lead Report

85 bpm
130/80 mmHg

PRETEST
HYPERV.
00:29

BRUCE
0.0 mph
0.0%

SURANA SETHIA HOSPITAL

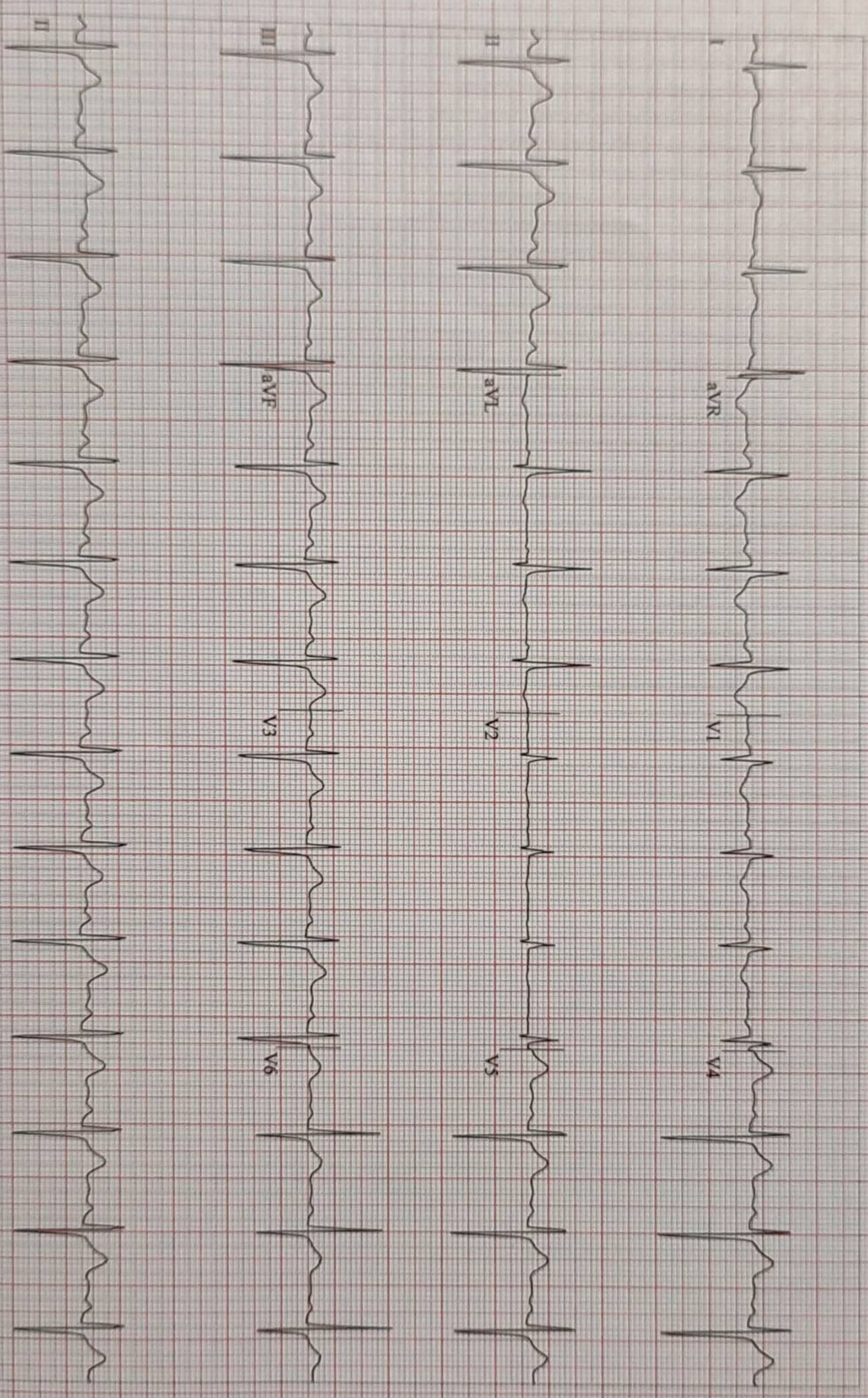

AdiSoft V6.73 (2)
10 mm/mV 50Hz 0.01Hz FRF+ HR(V4,II)

Start of Test: 1:15:30pm

Prasber, Kunal
Patient ID: 85582
01.04.2023
1:18:59pm

122 bpm
140/80 mmHg

Linked Medians
EXERCISE
STAGE 1
02:50

BRUCE
1.7 mph
10.0%

SURANA SETHIA HOSPITAL

Lead
ST Level (mm)
ST Slope (mV/s)

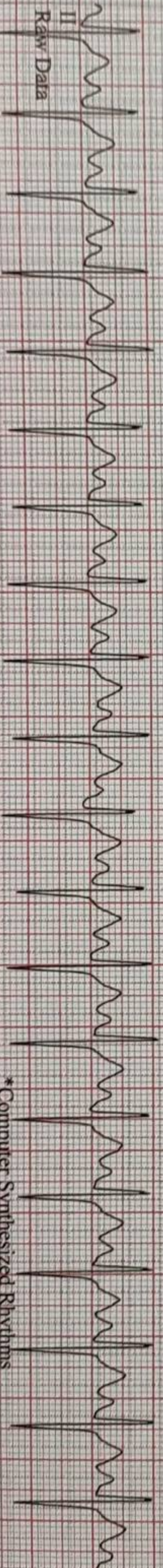
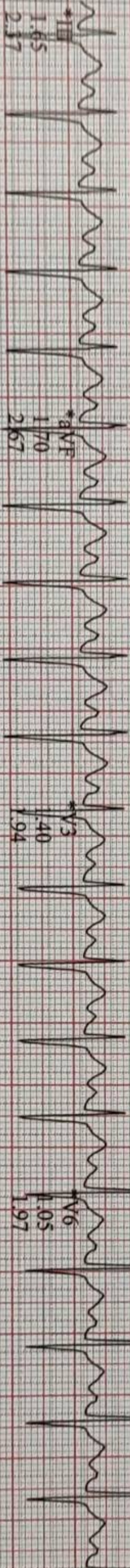
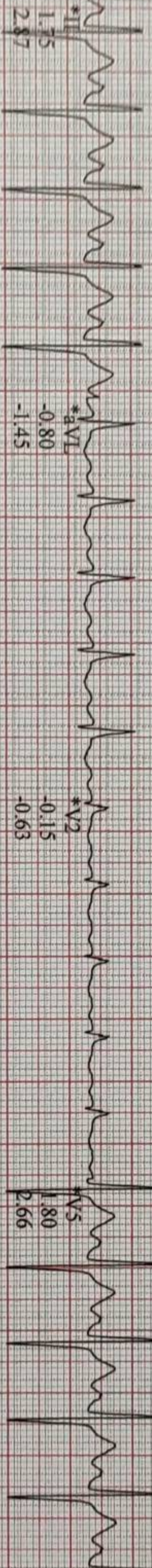

Raw Data
II

*Computer Synthesized Rhythms

Start of Test: 1:15:30pm

Page 5

Patient ID 85582
01.04.2023
1:21:59pm

142 bpm
150/80 mmHg

EXERCISE
STAGE 2
05:50

BRUCE
2.5 mph
12.0%

Lead
ST Level (mm)
ST Slope (mV/s)

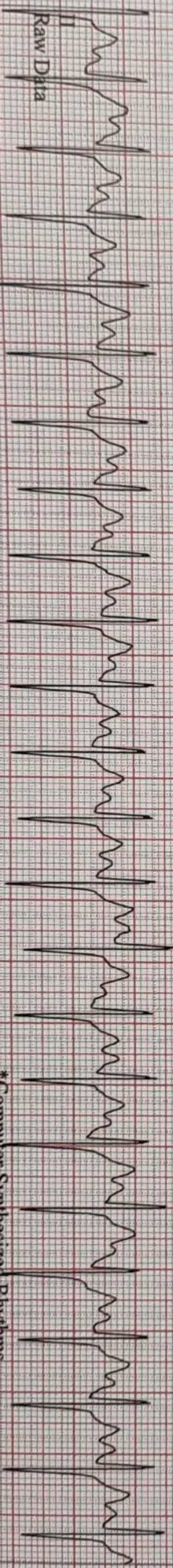
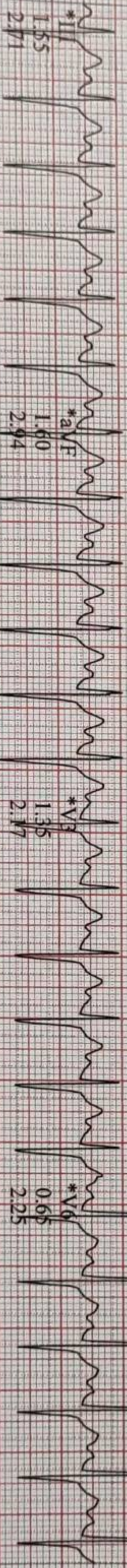
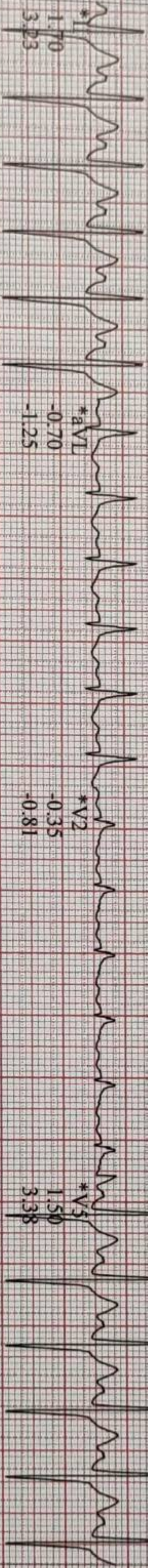
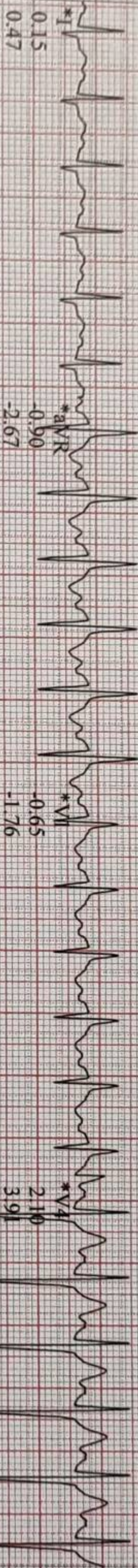

*Computer Synthesized Rhythms

Prasher, Kunal

Patient ID: 85582

01/04/2023

1:23:49pm

12-Lead Report (PEAK EXERCISE)

EXERCISE

STAGE 3

07.35

BRUCE

3.4 mph

14.0 %

SURANA SETHIA HOSPITAL

151 bpm
160/90 mmHg

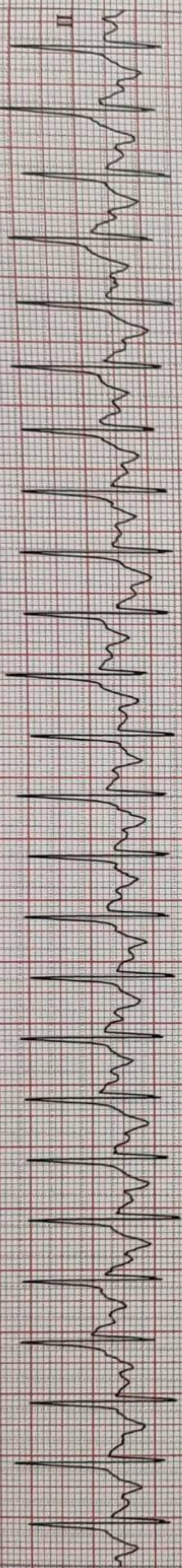
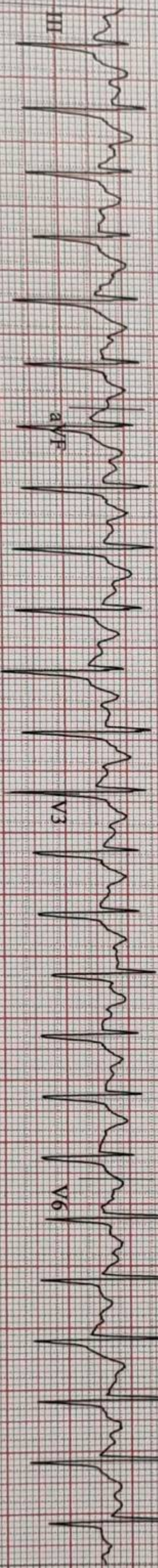
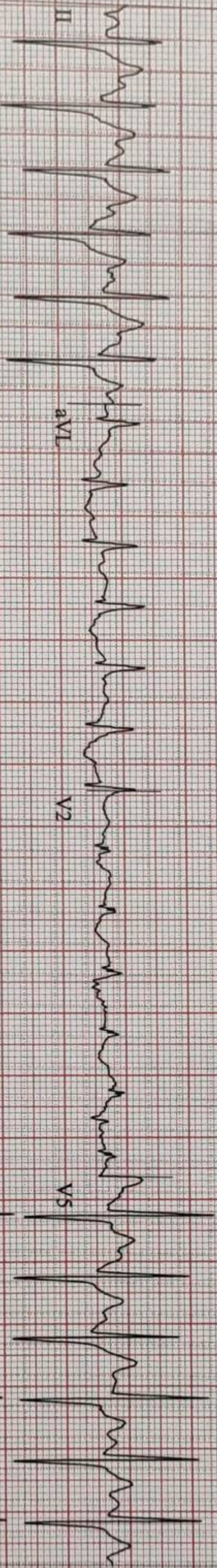
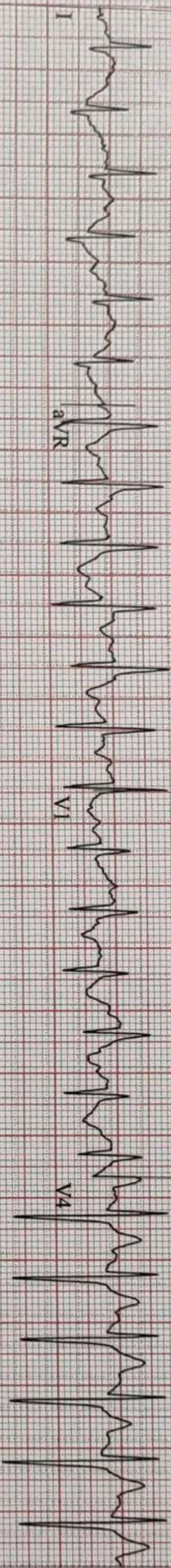

CardioSoft V6.73 (2)
S 10 mm/mV 50Hz 0.01Hz FRF+ HR(V4,II)

Start of Test: 1:15:30pm

Page 7

Prasher, Kunal

Patient ID 85582

01.04.2023

1:24:34pm

Linked Medians

RECOVERY

#1

00:50

BRUCE

0.6 mph

0.0%

SURANA SETHIA HOSPITAL

131 bpm
160/90 mmHg

Lead
ST Level (mm)
ST Slope (mV/s)

*I
0.45
0.85

*aVR
-1.75
-4.34

*V1
-1.05
-2.88

*V4
3.35
5.26

*II
3.05
4.82

*aVL
-1.05
-1.67

*V2
-0.60
-0.91

*V5
2.50
3.97

*III
2.60
3.94

*aVF
2.80
4.36

*V3
2.15
3.25

*V6
1.30
2.56

II
Raw Data

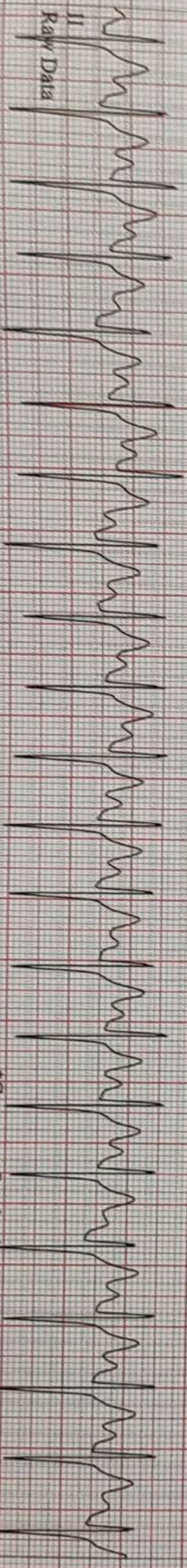

*Computer Synthesized Rhythms

CardioSoft V6.73 (2)
10 mm/mV 50Hz 0.01Hz FRF+ HR(V4,II)

Start of Test: 1:15:30pm

Prasher, Kunal
Patient ID 85582
01.04.2023
1:25:34pm

117 bpm

Linked Medians
RECOVERY #1
01:50

BRUCE
0.6 mph
0.0 %

SURANA SETHIA HOSPITAL

Lead
ST Level (mm)
ST Slope (mV/s)

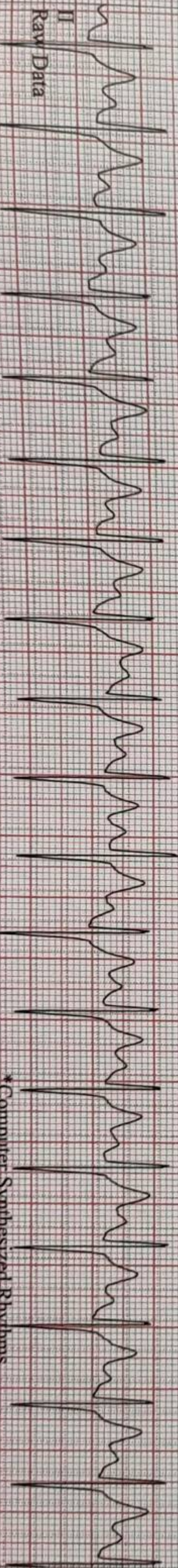
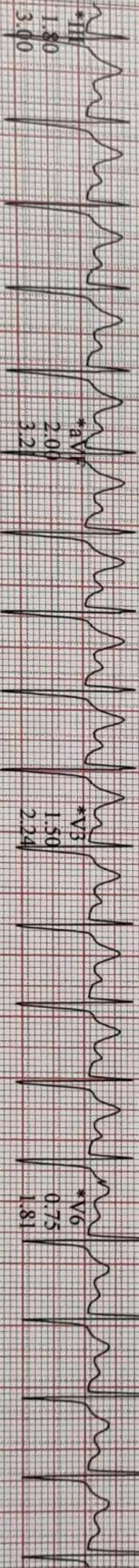
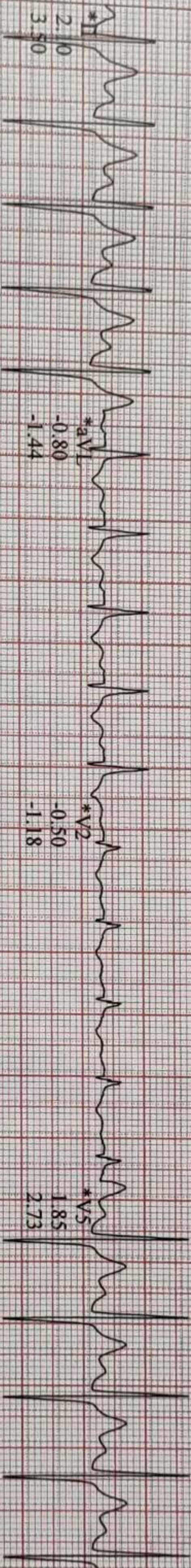
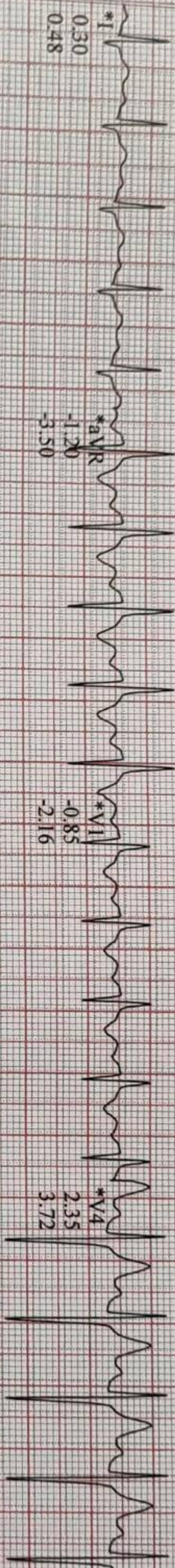

radiSoft V6.73 (2)
10 mm/mV 50Hz 0.01Hz FRF+ HR(V4,II)

Start of Test: 1:15:30pm

*Computer Synthesized Rhythms

Prasher, Kunal
Patient ID 85582
01.04.2023
1:26:34pm

111 bpm
140/90 mmHg

RECOVERY
#1
02:50

BRUCB
0.6 mph
0.0 %

Linked Medians

SURANA SEFHIA HOSPITAL

Lead
ST Level (mm)
ST Slope (mV/s)

*I
0.15
-0.04

*aVR
-0.90
-2.70

*V1
-0.65
-1.71

*V4
1.80
2.66

*II
1.60
2.30

*aVL
-0.65
-1.28

*V2
-0.45
-0.94

*V5
1.45
1.96

*III
1.45
2.15

*aVF
1.50
2.19

*V3
1.15
1.49

*V6
0.65
1.20

II
Raw Data

*Computer Synthesized Rhythms

PhotoSoft V6.73 (2)
5 10 mm/mV 50Hz 0.01Hz FRF+ HR(V4.II)

Start of Test: 1:15:30pm

