



भारत निर्वाचन आयोग
पहचान पत्र
ELECTION COMMISSION OF INDIA
IDENTITY CARD

NEJ3369013



मतदाता का नाम : रजनी

Elector's Name : RAJNI

पति का नाम : शिव कुमार

Husband's Name : SHIV KUMAR

लिंग / Sex महिला / Female

1.1.2014 को आयु : 27 Years

Dr. NITIN AGARWAL
MBBS, MCh
Regn. No. DMC-R-1436

ONEPLUS ULTRASOUND LAB
47, Harsh Vihar, Pitam Pura,
Delhi-110034
Ph. 011-42480101, 9599913051
E-mail: oneplusul@gmail.com

Rajni

पता : NEJ3369013

808, MAIN CHOWK, VILL POOTH
KHURD, DELHI

Address :
808, Main Chowk, Vill Pooth
Khurd, Delhi

Date : 24/03/2014

7-बावना विधानसभा निर्वाचन क्षेत्र का निर्वाचक अधिकारी/अधिकात्री के
हस्ताक्षर की प्रतिलिपि
Facsimile Signature of the Electoral
Registration Officer for 7-BAWANA
Assembly Constituency

(S. S. PARIHAR)

पता बदलाने पर मतदाता को मतदाता सूची में परिवर्तन करने के लिए मतदाता सूची में
सुधार करने का प्रस्ताव देना पड़ेगा।
In case of change in address, mention this card
number in the relevant Form for including your name
in the roll at the changed address and to obtain that
card with the same number.

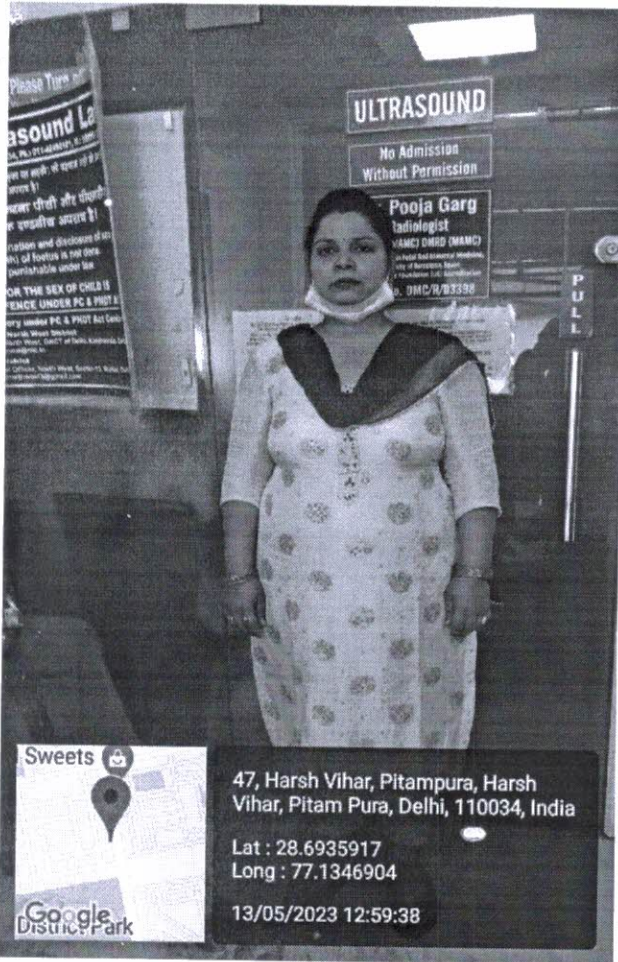

Dr. NITIN AGARWAL
MBBS, MD
Regn. No. DMC-R-1436

ONEPLUS ULTRASOUND LAB
47, Harsh Vihar, Pitam Pura,
Delhi-110034
Ph. 011-42480101, 9599913051
E-mail: oneplusul@gmail.com

don't want to ~~send~~ stool test

Sankumar
13/5/23.



Dr. NITIN AGARWAL
MBBS, MD
Regn. No. DMC-R-1436

ONEPLUS ULTRASOUND LAB

47, HARSH VIHAR, PITAMPURA, DELHI- 110034

Ms. RAJNI BHARDWAJ

Age : 36/F

Ref. by : MEDIWHEEL

Indication1 :

Indication2 :

Indication3 :

COMMENTS : Normal ECG.

ID : 2230

HiWt : 160/75

Recorded : 13- 5-2023 11:59

Medication1 :

Medication2 :

Medication3 :

BPM : 92

BP : 110/74

P Axis : 72 deg

QRS Axis : 74 deg

T Axis : 46 deg

P duration : 76 msec

PR duration : 176 msec

QRS duration : 90 msec

QT interval : 286 msec

QTc interval : 342 msec

Raw E.C.G. (Seq)

Unconfirmed Report Reviewed By:

Cardiologist

Dr. K.K. GUPTA
MBBS, MD
Reg. No-1171

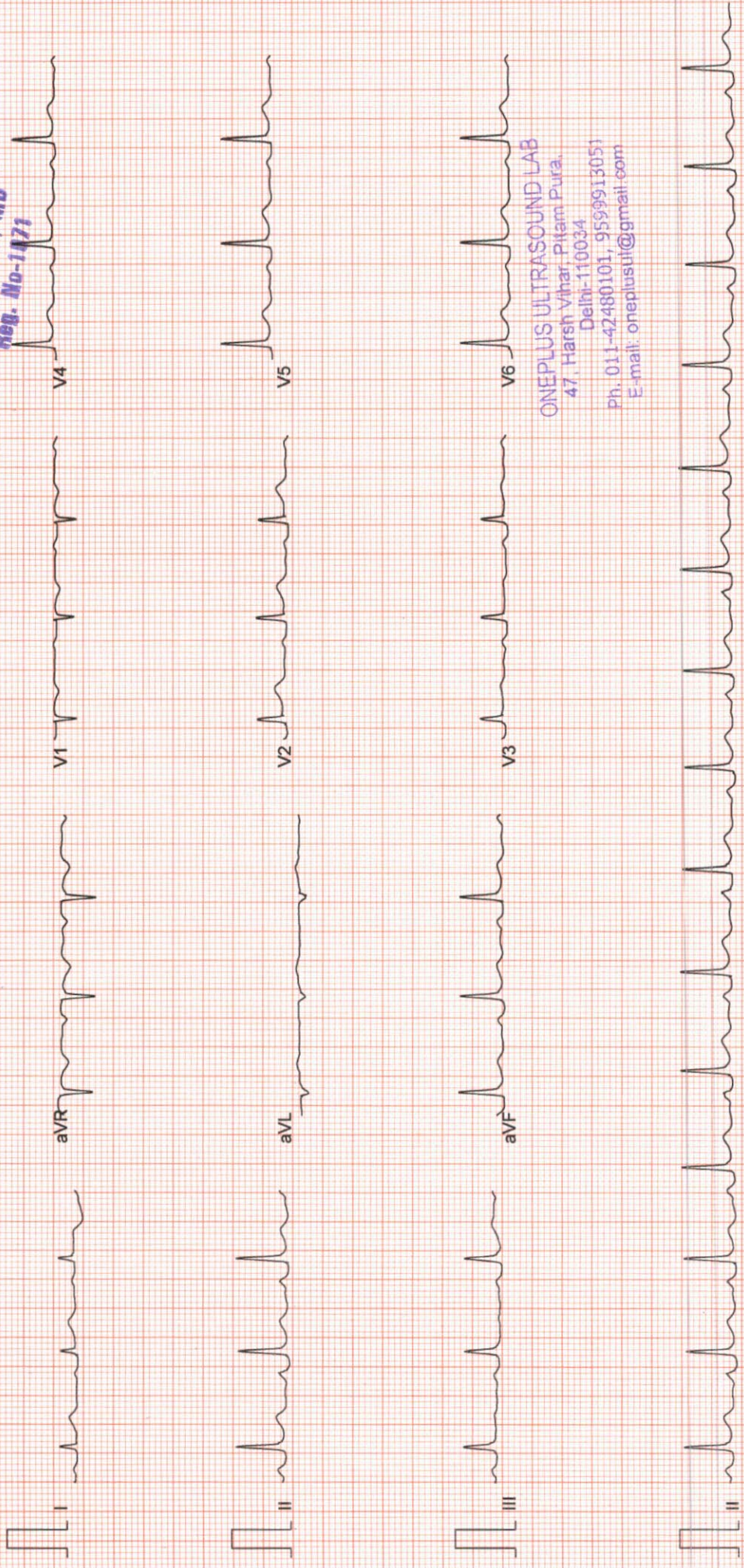

ONEPLUS ULTRASOUND LAB

47, Harsh Vihar, Pitam Pura,

Delhi-110034

Ph. 011-42480101, 9599913051

E-mail: oneplusul@gmail.com

Rajni

Filtered

25mm/sec 10mm/mV

CardiCom. INDIA

ONEPLUS ULTRASOUND LAB

47, HARSH VIHAR PITAMPURA DELHI 110034

Ms. RAJNI BHARDWAJ
 Age : 36/F
 Ref. by : MEDIWHEEL
 Indication1 :
 Indication2 :
 Indication3 :

ID : 998
 Ht/Wt : 160/75
 Recorded : 13- 5-2023 12:02

TREADMILL TEST SUMMARY REPORT
 Protocol: BRUCE
 History:
 Medication1 :
 Medication2 :
 Medication3 :

PHASE	PHASE TIME	STAGE TIME	SPEED (Km./Hr.)	GRADE (%)	H.R. (BPM)	B.P. (mmHg)	RPP X100	II	ST LEVEL V2 (mm)	V5	METS
SUPINE STANDING					92 93	110/74 110/74	101 102	0.5 0.4	0.8 0.8	0.4 0.4	
STAGE 1	2:59	2:59	2.70	10.00	121	122/76	147	0.0	0.3	0.1	4.80
STAGE 2	5:59	2:59	4.00	12.00	138	134/80	184	-0.3	0.0	-0.3	7.10
STAGE 3	6:44	0:44	5.40	14.00	158	134/80	211	-0.5	-0.1	-0.8	7.81
PEAK EXER	6:57	0:57			161	150/84	241	-1.1	-0.2	-0.9	8.02
RECOVERY	2:59	2:59	0.00	0.00	101	116/76	117	-0.1	0.0	-0.2	

RESULTS

Exercise Duration : 6.57 Minutes
 Max Heart Rate : 161 bpm 87 % of target heart rate 184 bpm
 Max Blood Pressure : 150/84 mmHg
 Max Work Load : 8.02 METS
 Reason of Termination :

IMPRESSIONS

Negative for ischd asl

Dr. R. T. GUPTA
MBBS, MD
Reg. No-1071

Cardiologist

ONEPLUS ULTRASOUND LAB
 47, Harsh Vihar, Pitam Pura,
 Delhi-110034
 Ph. 011-42480101, 9599913051
 E-mail: oneplusul@gmail.com

Rajni

ONEPLUS ULTRASOUND LAB

Ms. RAJNI BHARDWAJ
I.D. : 998
AGE/SEX : 36/F
RECORDED : 13-5-2023 12:02

RATE : 92 BPM
B.P. : 110/74 mmHg

ST @ 10mm/mV
80ms PostJ

SUPINE
PRETEST

RAW E.C.G.

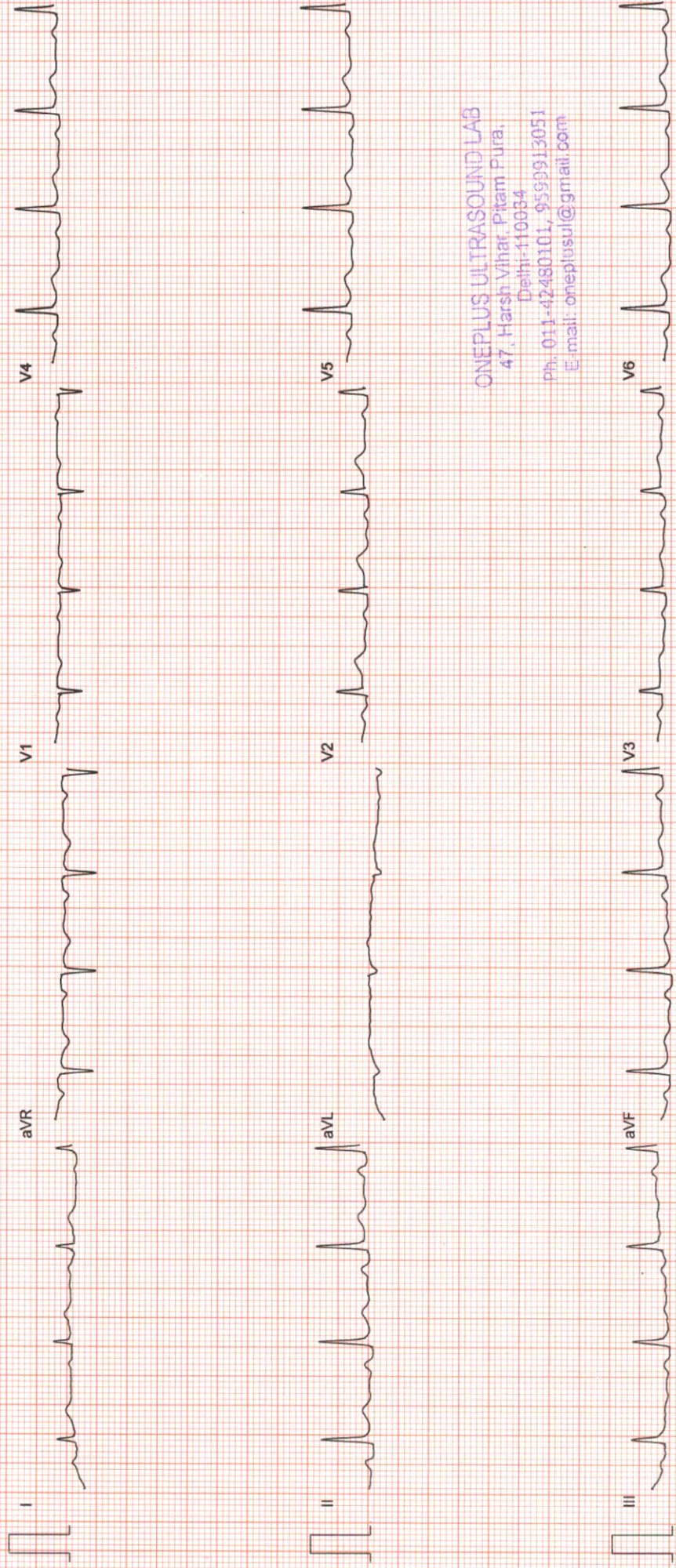

ONEPLUS ULTRASOUND LAB
47, Harsh Vihar, Pitam Pura,
Delhi-110034
Ph. 011-42480101, 9599913051
E mail: oneplusul@gmail.com

ONEPLUS ULTRASOUND LAB

Ms. RAJNI BHARDWAJ
I.D. : 998
AGE/SEX : 36/F
RECORDED : 13-5-2023 12:02

ST @ 10mm/mV
80ms PostJ

STANDING
PRETEST

RATE : 93 BPM
B.P. : 110/74 mmHg

LINKED MEDIAN

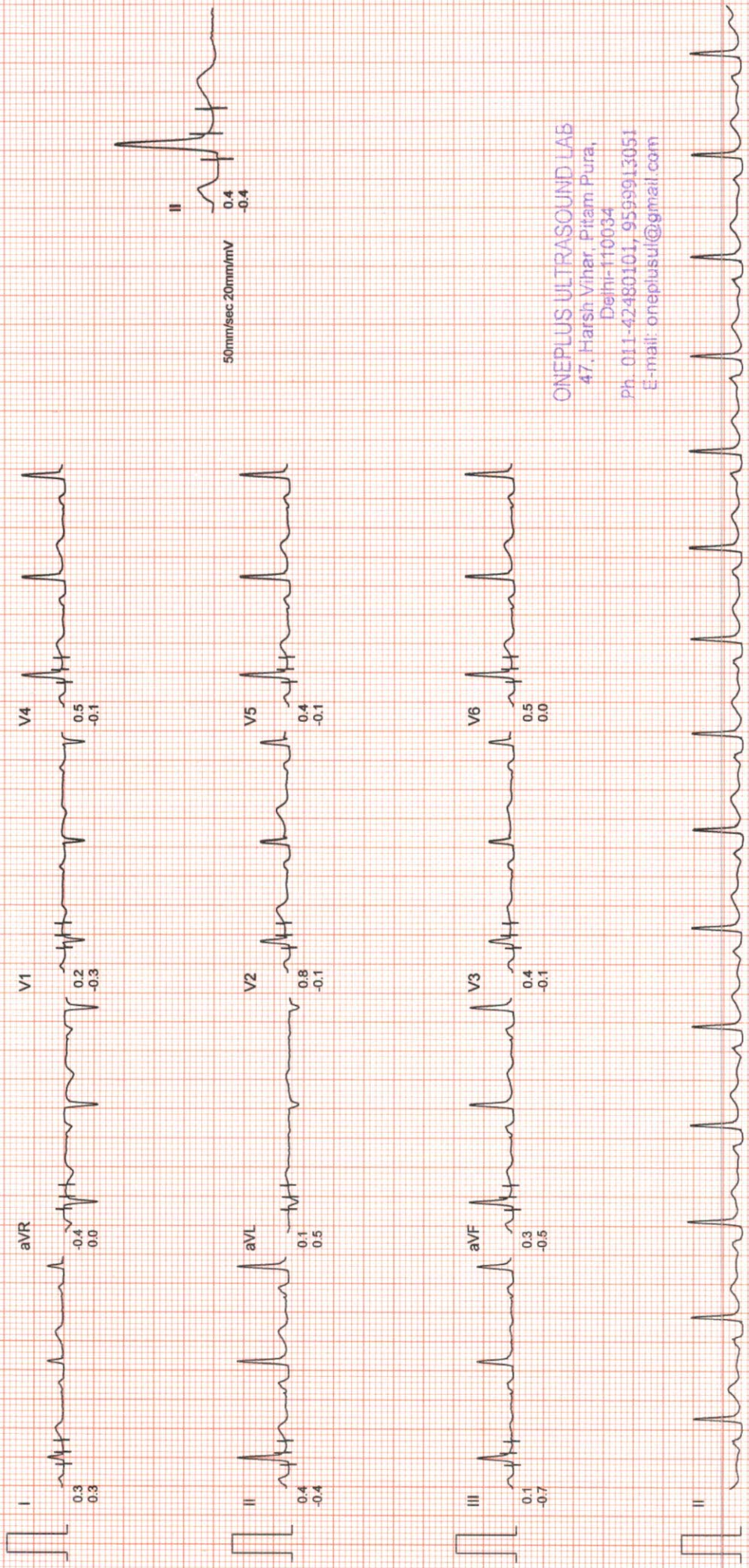

50mm/sec 20mm/mV

ONEPLUS ULTRASOUND LAB
47, Harsh Vihar, Pitam Pura,
Delhi-110034
Ph. 011-42480101, 9599913051
E-mail: oneplusul@gmail.com

ONEPLUS ULTRASOUND LAB

Ms. RAJNI BHARDWAJ
I.D. : 998
AGE/SEX : 36/F
RECORDED : 13-5-2023 12:02

BRUCE
EXERCISE 1
PHASE TIME : 2:59
STAGE TIME : 2:59

ST @ 10mm/mV
80ms PostJ
SPEED : 2.7 Km./Hr.
GRADE : 10.0 %

RATE : 121 BPM
B.P. : 122/76 mmHg

LINKED MEDIAN

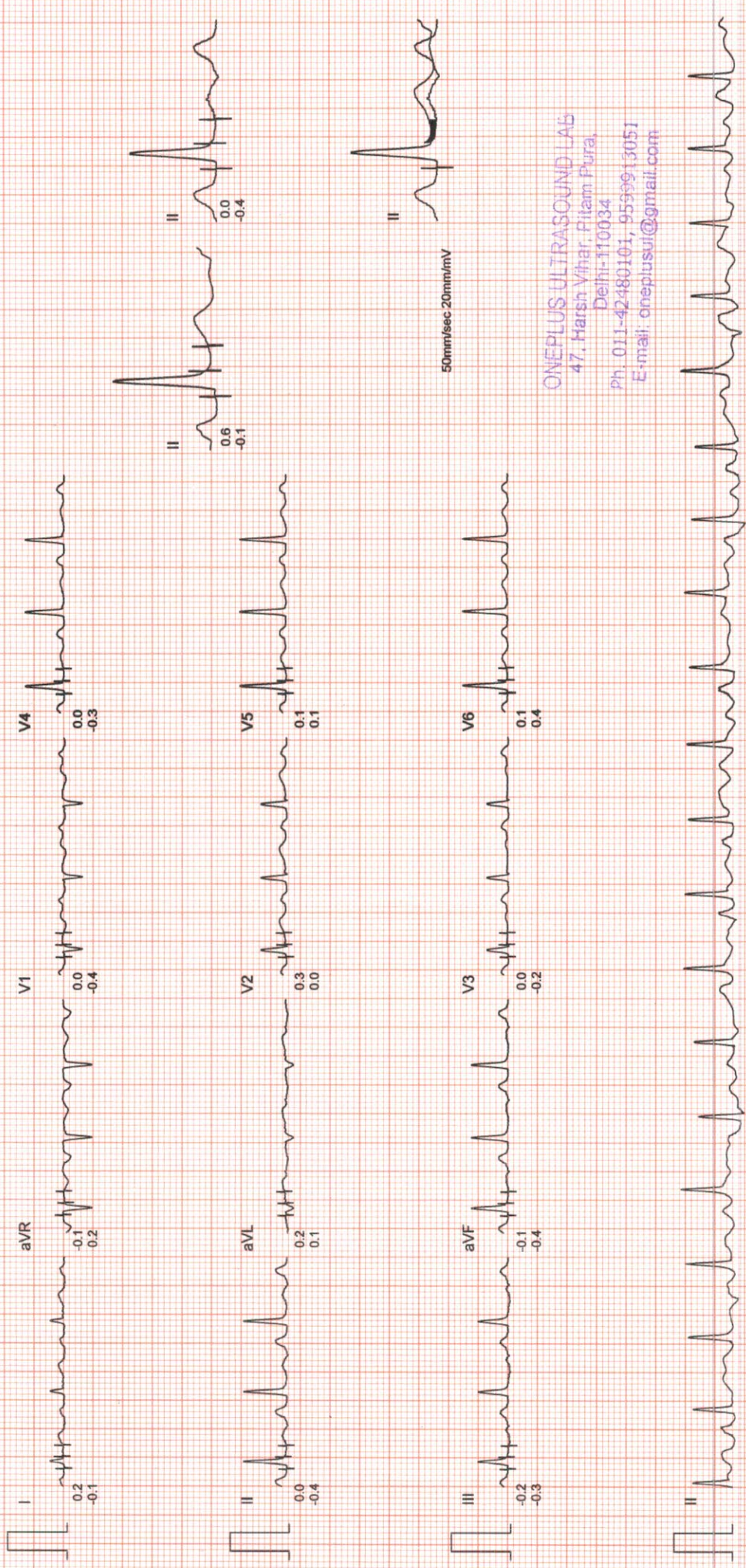

ONEPLUS ULTRASOUND LAB
47, Harsh Vihar, Pitam Pura,
Delhi-110034
Ph. 011-42480101, 9599913051
E-mail: oneplusul@gmail.com

ONEPLUS ULTRASOUND LAB

Ms. RAJNI BHARDWAJ
I.D. : 998
AGE/SEX : 36/F
RECORDED : 13- 5-2023 12:02

RATE : 138 BPM
B.P. : 134/80 mmHg

ST @ 10mm/mV
80ms PostJ
SPEED : 4.0 Km./Hr.
GRADE : 12.0 %

BRUCE
EXERCISE 2
PHASE TIME : 5:59
STAGE TIME : 2:59

LINKED MEDIAN

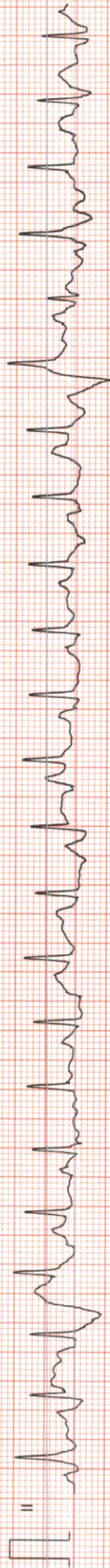
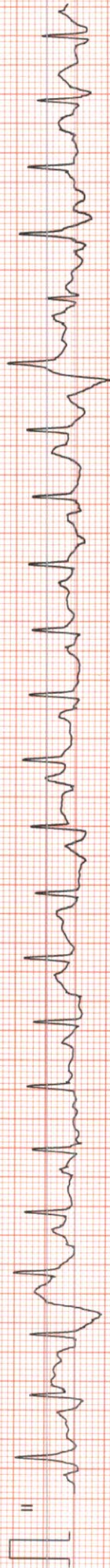
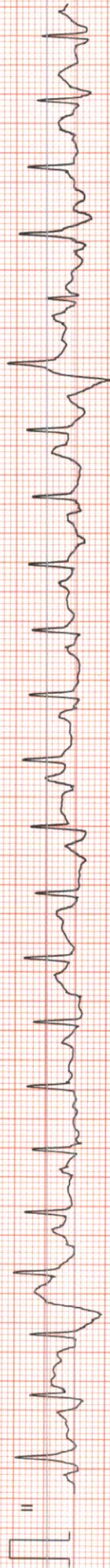
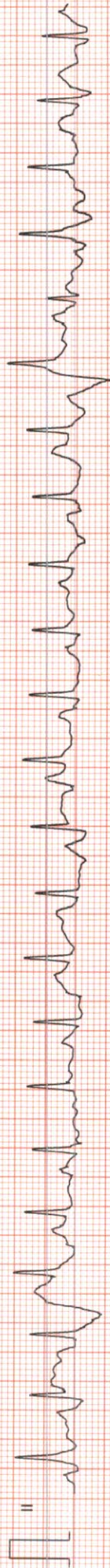
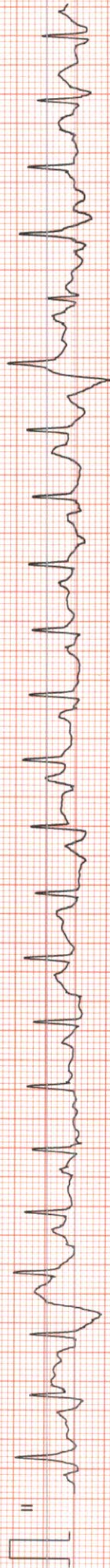
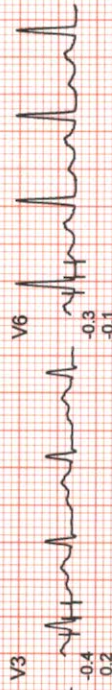
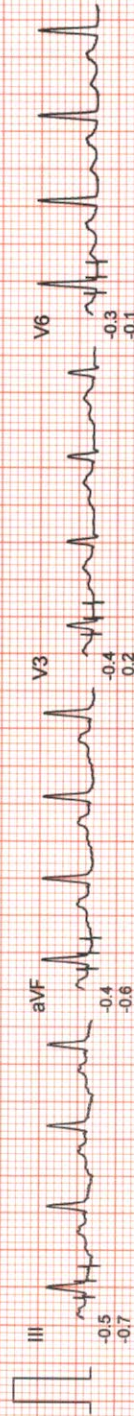
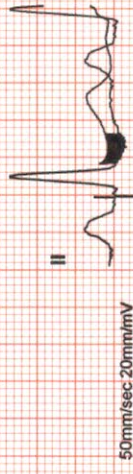
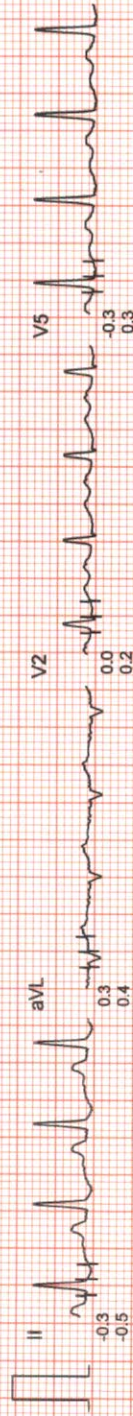
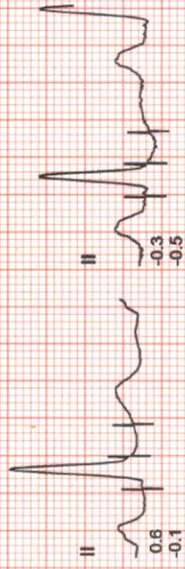
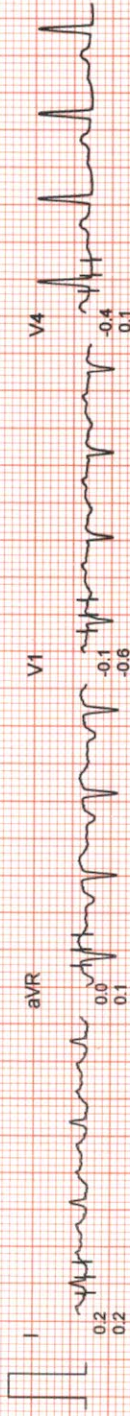

ONEPLUS ULTRASOUND LAB
47, Harsh Vihar, Pitam Pura,
Delhi-110034
Ph: 011-42480101, 9599913051
E-mail: oneplusul@gmail.com

50mm/sec 20mm/mV

ONEPLUS ULTRASOUND LAB

Ms. RAJNI BHARDWAJ
I.D. : 998
AGE/SEX : 36/F
RECORDED : 13- 5-2023-12:02

RATE : 158 BPM
B.P. : 134/80 mmHg

ST @ 10mm/mV
80ms PostJ
SPEED : 5.4 Km./Hr.
GRADE : 14.0 %

BRUCE
EXERCISE 3
PHASE TIME : 6:44
STAGE TIME : 0:44

LINKED MEDIAN

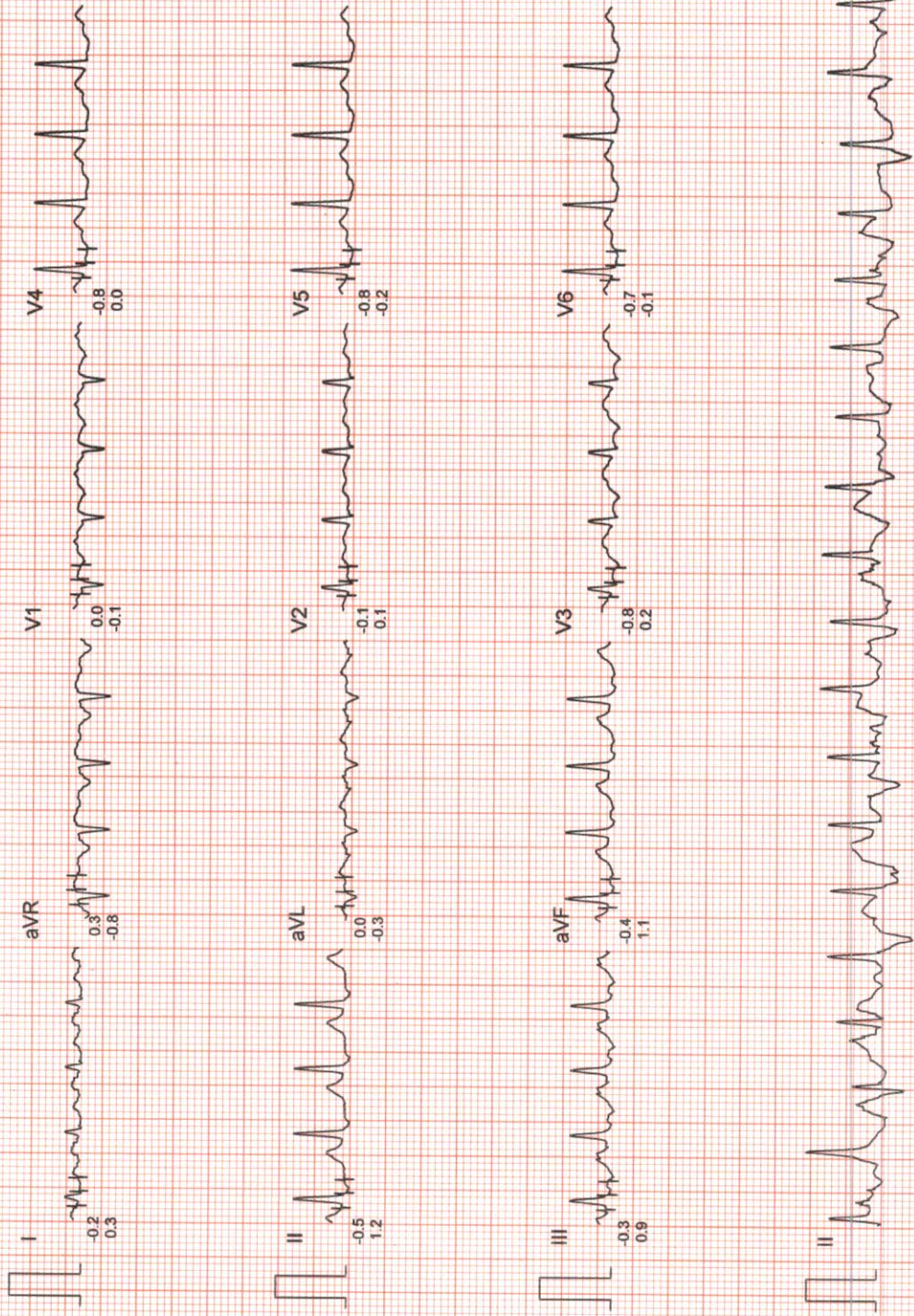

ONEPLUS ULTRASOUND LAB
47, Harsh Vihar Pitam Pura,
Delhi-110034
Ph. 011-42460101, 9593913051
E-mail: oneplusul@gmail.com

ONEPLUS ULTRASOUND LAB

Ms. RAJNI BHARDWAJ
I.D. : 998
AGE/SEX : 36/F
RECORDED : 13-5-2023 12:02

RATE : 161 BPM
B.P. : 150/84 mmHg

BRUCE
PEAK EXER
PHASE TIME : 6:57
STAGE TIME : 0:57

ST @ 10mm/mV
80ms PostJ
SPEED : 5.4 Km./Hr.
GRADE : 14.0 %

LINKED MEDIAN

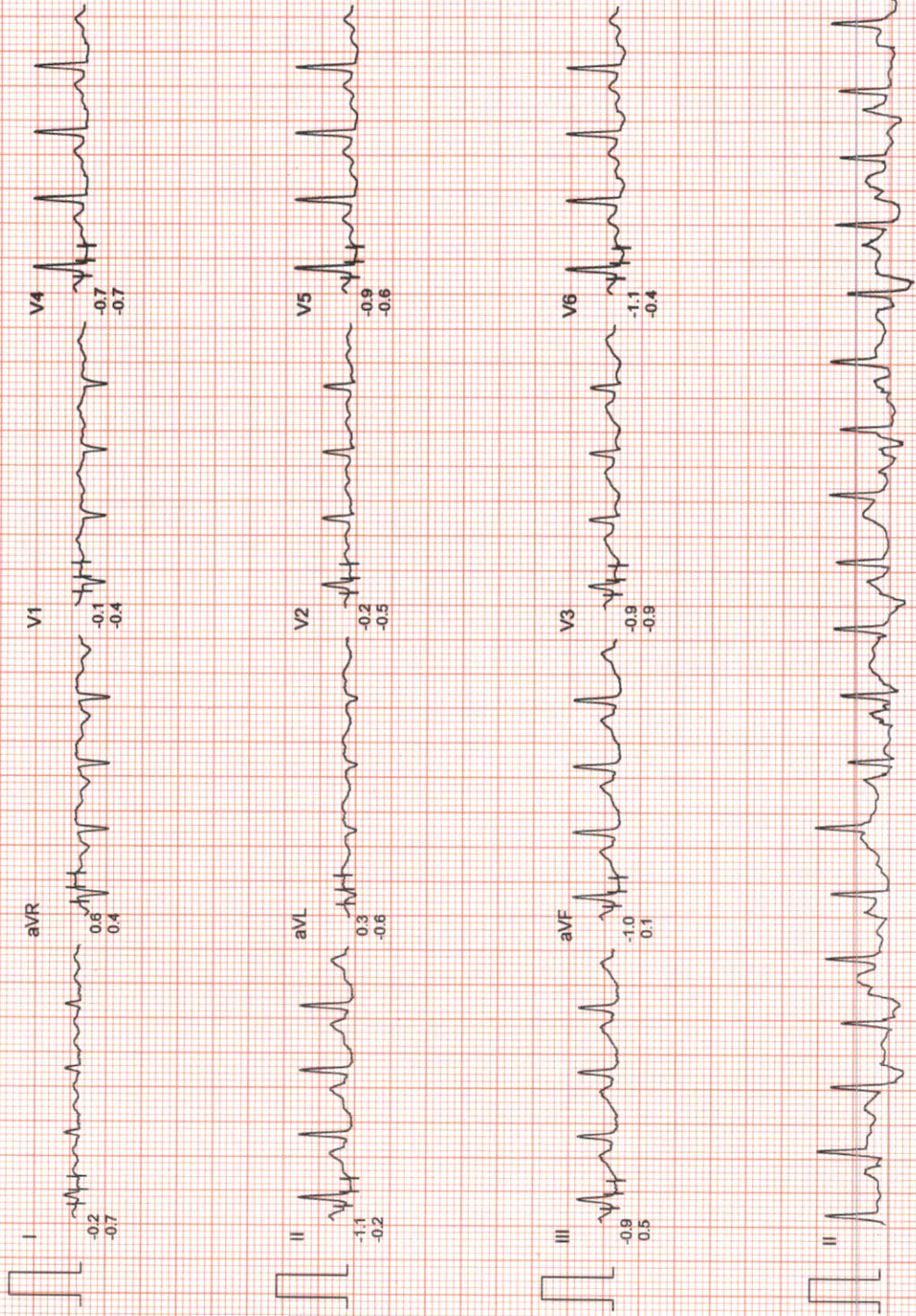

ONEPLUS ULTRASOUND LAB
47, Harsh Vihar, Pitam Pura,
Delhi-110034
Ph: 011-42480101, 9599913051
E-mail: oneplusul@gmail.com

ONEPLUS ULTRASOUND LAB

Ms. RAJNI BHARDWAJ
I.D. : 998
AGE/SEX : 36/F
RECORDED : 13-5-2023 12:02

RATE : 101 BPM
B.P. : 116/76 mmHg

BRUCE
RECOVERY
PHASE TIME : 2:59

ST @ 10mm/mV
80ms PostJ
SPEED : 0.0 Km./Hr.
GRADE : 0.0 %

LINKED MEDIAN

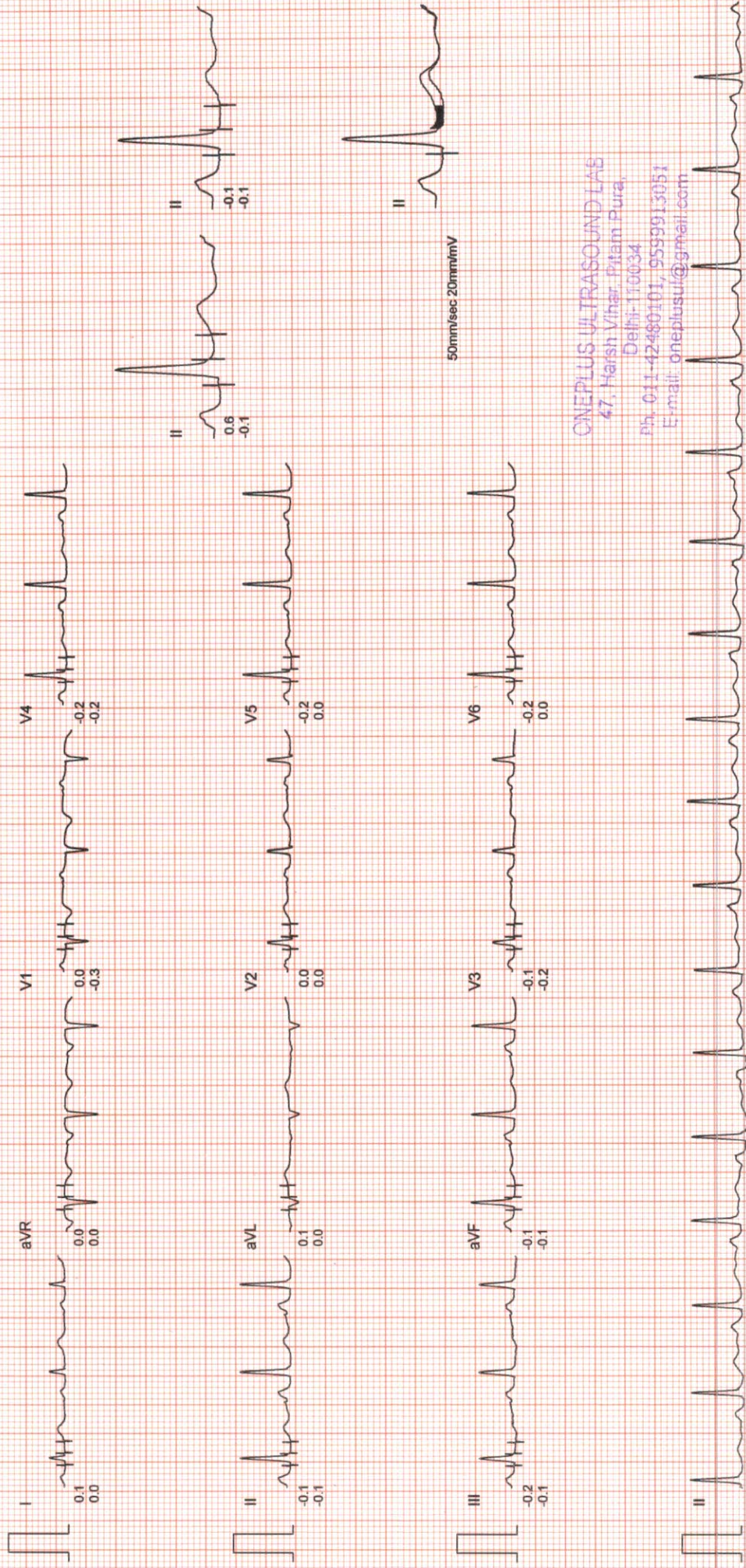

ONEPLUS ULTRASOUND LAB
47, Harsh Vihar, Pitam Pura,
Delhi-110034
Ph. 011-42480101, 9599913951
E-mail: oneplusul@gmel.com

ONEPLUS ULTRASOUND LAB

AGE/SEX : 36/F

I.D. : 998

Ms. RAJNI BHARDWAJ

RECORDED : 13-5-2023 12:02

AVG E.C.G.

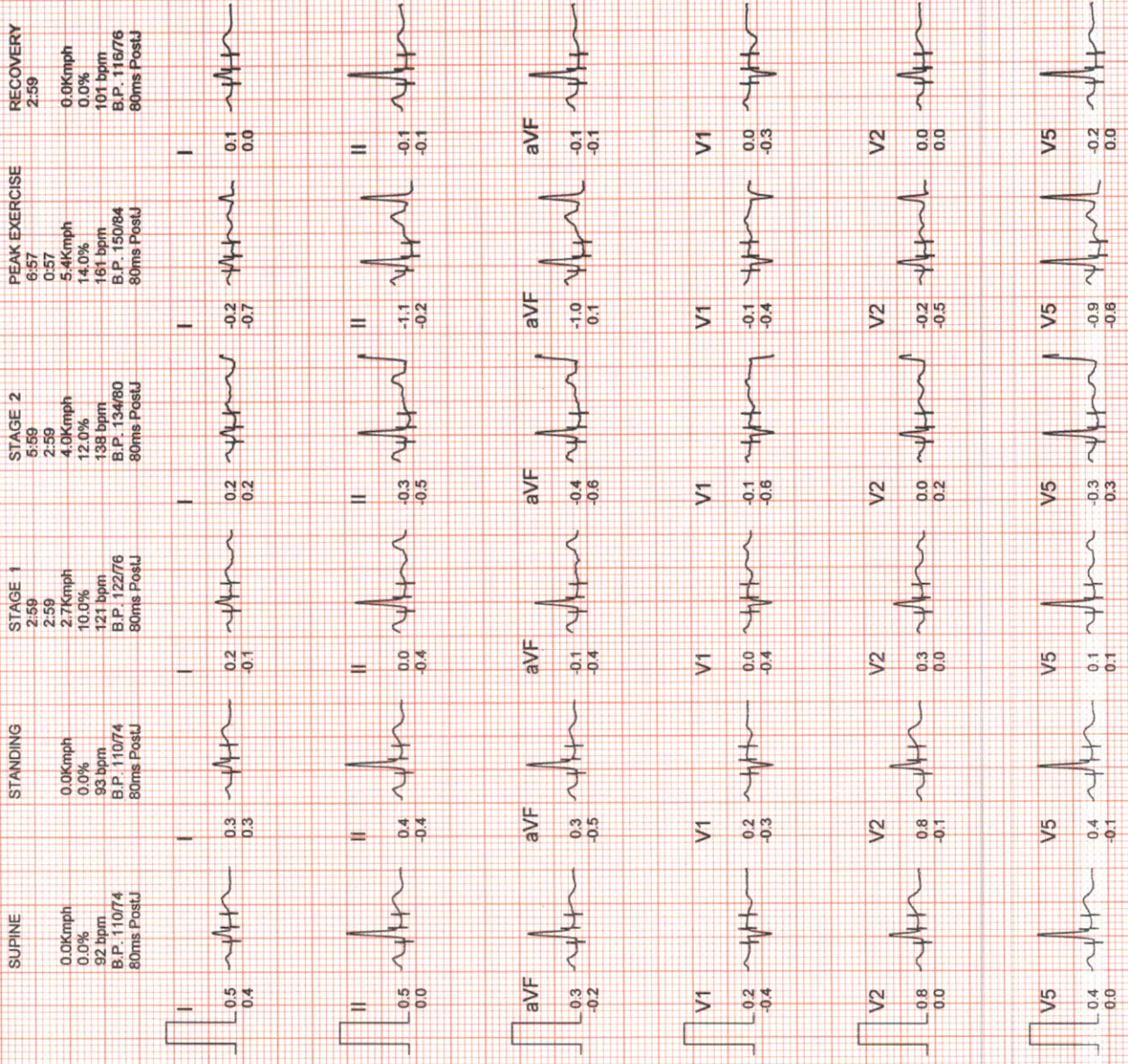

ONEPLUS ULTRASOUND LAB
47, Harsh Vihar, Pitam Pura,
Delhi-110034
Ph. 011-42480101, 9599913051
E-mail: oneplusul@gmail.com

ONEPLUS ULTRASOUND LAB

AGE/SEX : 36/F

I.D. : 998

Ms. RAJNI BHARDWAJ

RECORDED : 13- 5-2023 12:02

COMPARISON REPORT

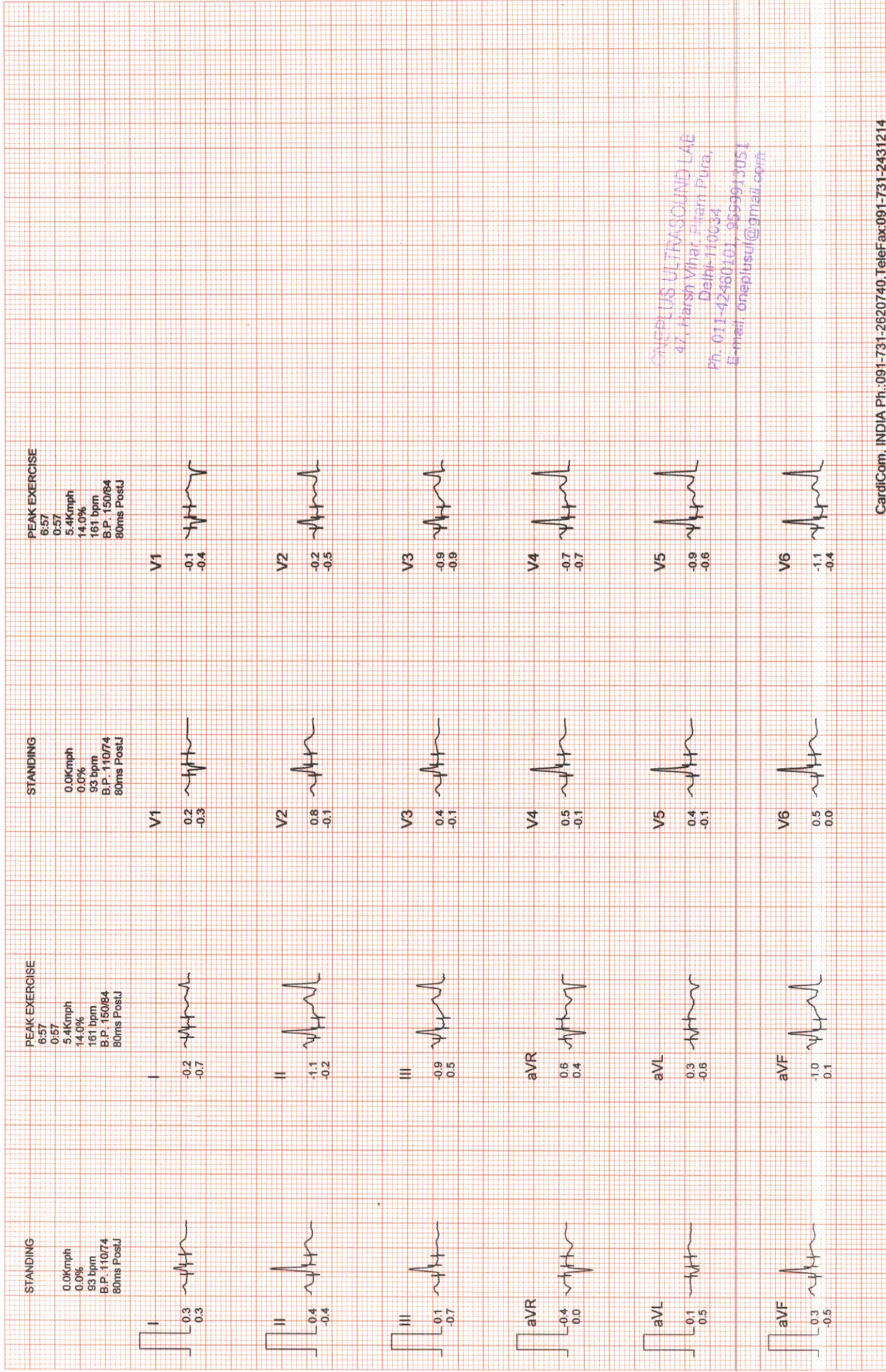

ONEPLUS ULTRASOUND LAB
47, Harsh Vihar, Pitam Pura,
Delhi-110034
Ph. 011-42480101, 9599913051
E-mail: oneplusul@gmail.com



OnePLUS Ultrasound Lab

QUALITY FIRST... ALWAYS!

Dr. Nitin Agarwal
Pathologist & Director
Ex. Sr. Res. MAMC
& Lok Nayak Hospital
Ex. Chief of Lab Dr. Lal Path Labs.

Dr. Pooja (Garg) Agarwal
Radiologist & Director
MAMC & Lok Nayak Hospital



NAME	:Mrs. RAJNI BHARDWAJ	Barcode No	:10144615
AGE/GENDER	:36 YRS/Female	SPECIMEN DATE	:13/May/2023 10:02AM
PATIENT ID	:114083	SPECIMEN RECEIVED	:13/May/2023 10:12AM
REFERRED BY	:Dr. MEDIWHEEL	REPORT DATE	:13/May/2023 02:00PM
CENTRE NAME	:ONEPLUS ULTRASOUND LAB	LAB NO.	:012305130025

Test Name	Result	Unit	Ref. Range
-----------	--------	------	------------

HAEMATOLOGY

Medi Wheel Health checkup < 40 Female

Glycosylated Hemoglobin (HbA1c)	5.0	%	Non Diabetic adults <5.7 Prediabetic (at risk) 5.7-6.4 Diabetes >6.4
--	-----	---	--

Estimated average blood glucose (eag) 97

Reference range (mg/dl):

90 - 120:Excellent control, 121 - 150:Good Control, 151 - 180:Average Control, 181 - 210:Action Suggested

>211:Panic value

BLOOD GROUP (ABO)	A
Rh typing	POSITIVE

NOTE :

- * Apart from major A,B,H antigens which are used for ABO grouping and Rh typing, many minor blood group antigens exist. Agglutination may also vary according to titre of antigen and antibody.
- * So before transfusion, reconfirmation of blood group as well as cross-matching is needed.
- * Presence of maternal antibodies in newborns, may interfere with blood grouping.
- * Auto agglutination (due to cold antibody, falciparum malaria, sepsis, internal malignancy etc.) may also cause erroneous result.

CBC

Haemoglobin	12.2	g/dl	11.5-15.0
Total Leucocyte Count	7600	/cumm	4000-10000
Differential leucocyte count			
Neutrophils	70	%	40-80
Lymphocyte	24.80	%	20-40
Monocytes	3.00	%	2-10
Eosinophils	2.0	%	1-6
Basophils	0.2	%	0-2
RBC Count	4.30	million/cumm	3.8-4.8

Checked By.

DR. NITIN AGARWAL
M B S, MD (Path)
DMC/R/01436
MBBS, MD (PATHOLOGIST)

47, Harsh Vihar, Pitampura, New Delhi-110034 | Ph.: 011-42480101, 9599913051

E-mail: oneplusul@gmail.com | Web.: www.oneplusul.in

Page 1 of 5



OnePLUS Ultrasound Lab

QUALITY FIRST... ALWAYS!

Dr. Nitin Agarwal

Pathologist & Director
Ex. Sr. Res. MAMC
& Lok Nayak Hospital
Ex. Chief of Lab Dr. Lal Path Labs.

Dr. Pooja (Garg) Agarwal

Radiologist & Director
MAMC & Lok Nayak Hospital



NAME	:Mrs. RAJNI BHARDWAJ	Barcode No	:10144615
AGE/GENDER	:36 YRS/Female	SPECIMEN DATE	:13/May/2023 10:02AM
PATIENT ID	:114083	SPECIMEN RECEIVED	:13/May/2023 10:12AM
REFERRED BY	:Dr. MEDIWHEEL	REPORT DATE	:13/May/2023 02:00PM
CENTRE NAME	:ONEPLUS ULTRASOUND LAB	LAB NO.	:012305130025

Test Name	Result	Unit	Ref. Range
PCV(Hematocrit)	41.3	%	36-46
MCV	96	fL	83-101
MCH	28.5	Pg	27-32
MCHC	29.7	G/dL	32-35
RDW-CV	14.6	%	11.4-14.0
Platelet count	266000	/cumm	150000-450000

BIOCHEMISTRY

<u>Blood sugar fasting</u>	91	mg/dL	70-110
<u>Bun (blood urea nitrogen)</u>	13.20	mg/dl	7-18.7
<u>Uric acid, serum</u>	3.9	mg/dl	2.6-6.0
<u>Creatinine, serum</u>	0.6	mg/dl	0.50-1.0

LFT(LIVER FUNCTION TEST)

Bilirubin Total	0.54	mg/dl	0.1-1.2
Bilirubin Conjugated	0.23	mg/dl	0-0.4
Bilirubin Unconjugated	0.31	mg/dl	up to 0.7
SGOT (AST)	22	U/L	0-46
SGPT (ALT)	21	U/L	0-49
Alkaline phosphatase	95	U/L	35-104
Gamma glutamyl transpeptidase	27	U/L	5.0-32.0
Total Protein	6.7	gm/dl	6.60 - 8.70
Albumin serum	3.8	g/dL	3.0-5.2
Globulin	2.90	gm/dl	1.8-3.4
Albumin/Globulin Ratio	1.31		1.10 - 2.50

LIPID PROFILE

Cholesterol	193	mg/dl	50-200
Triglycerides	99	mg/dL	25-150
HDL Cholesterol	46	mg/dL	40 - 60
LDL cholesterol	127	mg/dL	< 130

Checked By.

Dr NITIN AGARWAL
MBBS, MD (PATH)
DMC/R/01430
MBBS, MD (PATHOLOGIST)

47, Harsh Vihar, Pitampura, New Delhi-110034 | Ph.: 011-42480101, 9599913051

E-mail: oneplusul@gmail.com | Web.: www.oneplusul.in

Page 2 of 5



OnePLUS Ultrasound Lab

QUALITY FIRST... ALWAYS!

Dr. Nitin Agarwal
Pathologist & Director
Ex. Sr. Res. MAMC
& Lok Nayak Hospital
Ex. Chief of Lab Dr. Lal Path Labs.

Dr. Pooja (Garg) Agarwal
Radiologist & Director
MAMC & Lok Nayak Hospital



NAME	:Mrs. RAJNI BHARDWAJ	Barcode No	:10144615
AGE/GENDER	:36 YRS/Female	SPECIMEN DATE	:13/May/2023 10:02AM
PATIENT ID	:114083	SPECIMEN RECEIVED	:13/May/2023 10:12AM
REFERRED BY	:Dr. MEDIWHEEL	REPORT DATE	:13/May/2023 02:00PM
CENTRE NAME	:ONEPLUS ULTRASOUND LAB	LAB NO.	:012305130025

Test Name	Result	Unit	Ref. Range
VLDL cholesterol	19.8	mg/dL	5-40
Cholesterol/HDL Ratio	4.2		Low Risk 3.3-4.97 Average Risk 4.4-7.1 Moderate Risk 7.1-11.0 High Risk >11.0
LDL/HDL Ratio	2.8		0 - 3.55

According to ATP III and NCEP guidelines

Parameter	Normal	Desirable	Borderline	High
Total cholesterol	<200		200-239	240
Triglycerides	<150	150-199	200-499	500
LDL	Optimal <100 Near Optimal 100-129	130-159	160-180	190
HDL	<40 : LOW 60 : HIGH			

BUN/Creatinine ratio

Bun (blood urea nitrogen)	13.20	mg/dl	7-18.7
CREATININE	0.40	mg/dl	0.30-1.10
BUN/Creatinine ratio	33.00		10.0 - 20.0

ENDOCRINOLOGY

THYROID PROFILE(T3,T4,TSH)

Triiodothyronine total [t3]	0.57	ng/dl	0.52-1.9
Thyroxine total [t4]	7.20	µg/dl	4.8-11.6
TSH (Thyroid Stimulating Hormone)	1.61	µIU/ml	0.25-5.0

AGE WISE VARIATION IN TSH

AGE	TSH(µIU/ml)	AGE	TSH(µIU/ml)
1-4 weeks	1.00 - 19.0	16-20 yrs	0.25 - 5.0

Checked By.

Dr. NITIN AGARWAL
M.B.B.S., M.D. (Path)
DMC/R/01426
DR. NITIN AGARWAL
M.B.B.S., M.D. (PATHOLOGIST)

47, Harsh Vihar, Pitampura, New Delhi-110034 | Ph.: 011-42480101, 9599913051
E-mail: onepusul@gmail.com | Web.: www.onepusul.in



OnePLUS Ultrasound Lab

QUALITY FIRST... ALWAYS!

Dr. Nitin Agarwal

Pathologist & Director
Ex. Sr. Res. MAMC
& Lok Nayak Hospital
Ex. Chief of Lab Dr. Lal Path Labs.

Dr. Pooja (Garg) Agarwal

Radiologist & Director
MAMC & Lok Nayak Hospital



NAME	:Mrs. RAJNI BHARDWAJ	Barcode No	:10144615
AGE/GENDER	:36 YRS/Female	SPECIMEN DATE	:13/May/2023 10:02AM
PATIENT ID	:114083	SPECIMEN RECEIVED	:13/May/2023 10:12AM
REFERRED BY	:Dr. MEDIWHEEL	REPORT DATE	:13/May/2023 02:00PM
CENTRE NAME	:ONEPLUS ULTRASOUND LAB	LAB NO.	:012305130025

Test Name	Result	Unit	Ref. Range
1-12 mths	1.70 - 9.1	21 - 80 yrs	0.25 - 5.0
1-5 yrs	0.80 - 8.2	I st trimester	0.25 - 5.0
6-10 yrs	0.25 - 5.0	II nd trimester	0.50 - 5.0
11-15 yrs	0.25 - 5.0	II rd trimester	0.4 - 6.0

Reference ranges - Interpretation of Diagnostic tests - (Jacques Wallach)

1. Primary hypothyroidism is accompanied by depressed serum T3 and T4 values and elevated serum TSH level.
2. Primary hyperthyroidism is accompanied by elevated serum T3 and T4 levels along with depressed TSH values.
3. Slightly elevated T3 levels may be found in pregnancy and estrogen therapy, while depressed levels may be encountered in severe illness, renal failure and during therapy with drugs like propranolol and propyl thiouracil.
4. Although elevated TSH levels are nearly always indicative of primary hypothyroidism, and may be seen in secondary thyrotoxicosis

CLINICAL PATHOLOGY

URINE ROUTINE

Physical examination

Quantity	20	ML
Colour	PALE YELLOW	
Transparency	SLIGHTLY TURBID	CLEAR
Sp.gravity	1.020	1.010-1.030
pH	6.00	
Reaction	ACIDIC	ACIDIC

Chemical examination

Urine protein	NIL	NIL
Urine sugar	NIL	NIL
Bilirubin, urine	NEGATIVE	NEGATIVE
Urobilinogen	NORMAL	NORMAL
Ketones	NEGATIVE	NEGATIVE

Microscopic examination

Pus cells.	8-10	/HPF	1-2
Epithelial cells	4-6	/HPF	0-5

Checked By.

Dr NITIN AGARWAL
MBBS, MD (PATHOLOGY)
DMC/R/01/156
DR. NITIN AGARWAL
MBBS MD (PATHOLOGIST)

47, Harsh Vihar, Pitampura, New Delhi-110034 | Ph.: 011-42480101, 9599913051

E-mail: onepusul@gmail.com | Web.: www.oneplusul.in

Page 4 of 5



NAME	:Mrs. RAJNI BHARDWAJ	Barcode No	:10144615
AGE/GENDER	:36 YRS/Female	SPECIMEN DATE	:13/May/2023 10:02AM
PATIENT ID	:114083	SPECIMEN RECEIVED	:13/May/2023 10:12AM
REFERRED BY	:Dr. MEDIWHEEL	REPORT DATE	:13/May/2023 02:00PM
CENTRE NAME	:ONEPLUS ULTRASOUND LAB	LAB NO.	:012305130025

Test Name	Result	Unit	Ref. Range
R.B.C.	NIL	/HPF	NIL
Casts	NIL	/HPF	NIL
Crystals	NIL	/HPF	NIL
Bacteria	NIL	/HPF	NIL
Others.	NIL		NIL

*** End Of Report ***

Checked By.

Dr NITIN AGARWAL
M B B S , MD (Path)
DMC/R/01436
DR. NITIN AGARWAL
M B B S , MD (PATHOLOGIST)

47, Harsh Vihar, Pitampura, New Delhi-110034 | Ph.: 011-42480101, 9599913051
E-mail: oneplusul@gmail.com | Web.: www.oneplusul.in



OnePLUS
Ultrasound Lab
— QUALITY FIRST... ALWAYS! —

Dr. Nitin Agarwal
Pathologist & Director
Ex. Sr. Res. MAMC
& Lok Nayak Hospital
Ex. Chief of Lab Dr. Lal Path Labs.

Dr. Pooja (Garg) Agarwal
Radiologist & Director
MAMC & Lok Nayak Hospital

Name	: Mrs. RAJNI BHARDWAJ	Age/Sex	: 36 YRS/Female
Ref. By	: Dr. MEDIWHEEL	Lab No	: 012305130025
Date	: 13-May-2023	Patient ID	: LSHHI114083

ULTRASOUND EXAMINATION----WHOLE ABDOMEN

Liver is normal in size (13.5 cm) and outline with normal echopattern. No abscess or mass lesion seen. Hepatic veins, portal vein, IVC and aorta are normal. Intrahepatic biliary radicles are not dilated. CBD is normal in caliber.

Gall bladder is well distended with anechoic lumen .Wall thickness is normal.

Both kidneys are normal in size, shape, position, outline and echopattern. Corticomedullary differentiation is maintained. No pelvicalyceal dilation or calculus or mass lesion is seen.

Spleen is normal in size and echotexture. No mass lesion seen.

Pancreas is normal in size, outline and echotexture .

Urinary bladder is normal in shape and position. No evidence of intravesical stone or mass seen.

Uterus is normal in size (measures 6.8 x 4.9 x 4.3 cm), shape, position and echopattern. No mass seen.

Uterine cavity contains IUCD insitu. **Endometrial thickness** is 5.6 mm.

Both ovaries appear normal in size, shape and echopattern. No tubo-ovarian mass seen.

No abnormal bowel wall thickening seen in right iliac fossa.
No free fluid seen anywhere in abdomen.

IMPRESSION: Normal study.

Dr. POOJA GARG
M.B.B.S., D.M.R.D.
Reg No. DMC/03398
Radiologist
DR. POOJA GARG
RADIOLOGIST
REG NO. DMC/R/03398

Type By : darshita

47, Harsh Vihar, Pitampura, New Delhi-110034 | Ph.: 011-42480101, 9599913051

E-mail: oneplusul@gmail.com | Web.: www.oneplusul.in

Ultrasound Image Report

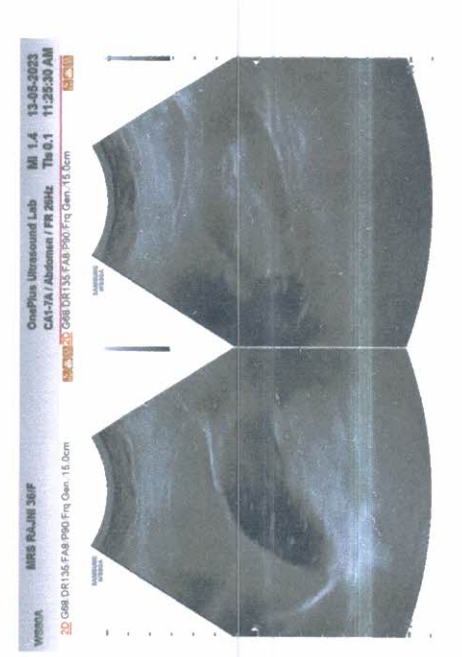
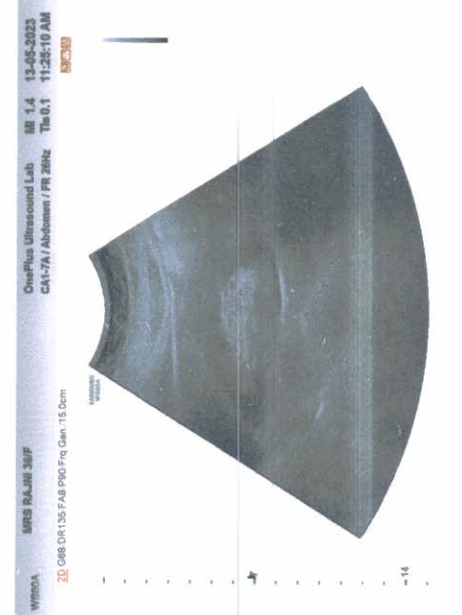
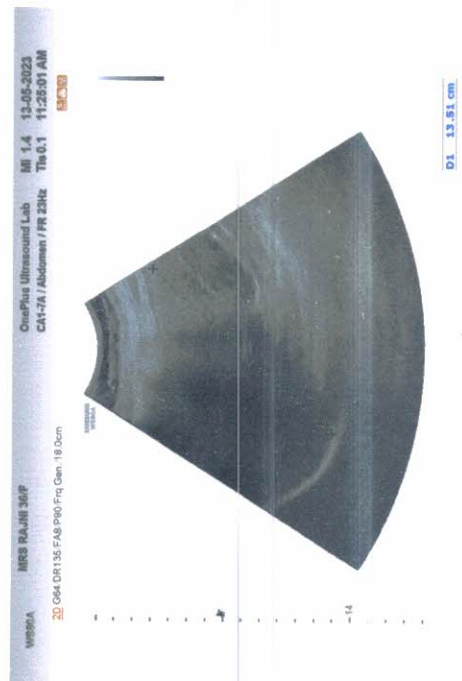
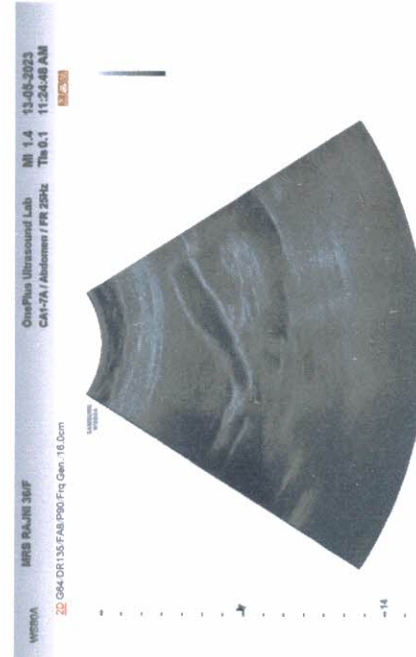
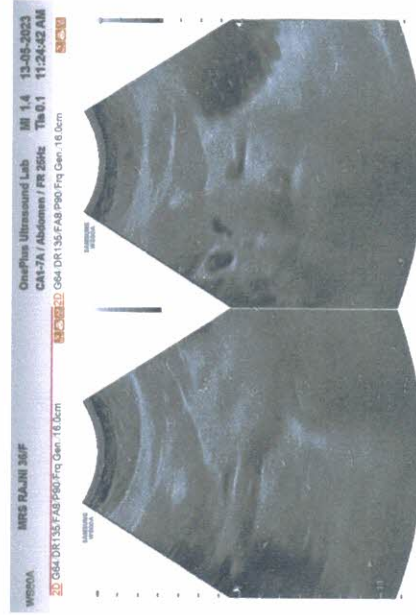
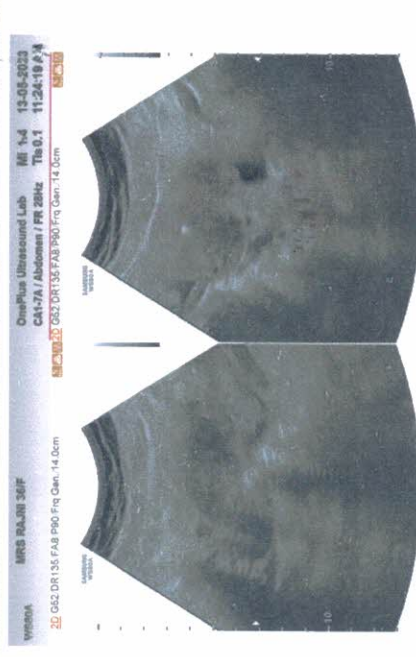
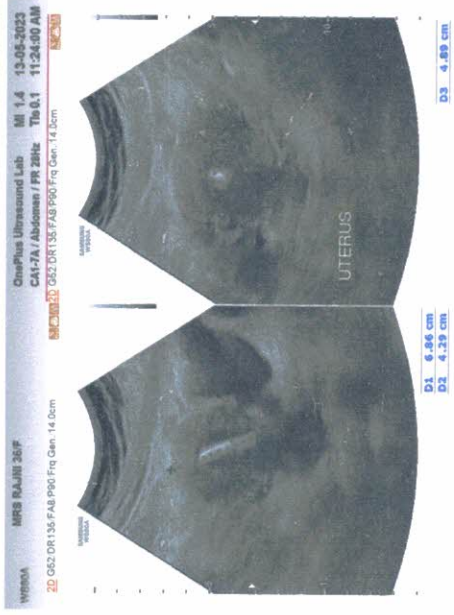

Ultrasonic Image Book

DATE: 11/11/88 TIME: 10:00 AM



DATE: 11/11/88 TIME: 10:00 AM



DATE: 11/11/88 TIME: 10:00 AM

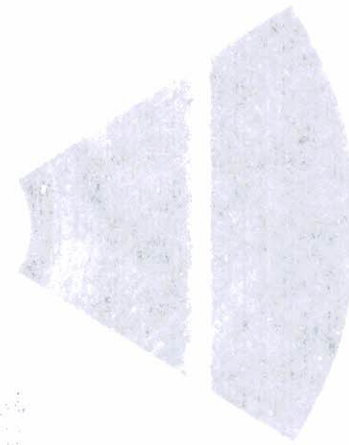

DATE: 11/11/88 TIME: 10:00 AM



DATE: 11/11/88 TIME: 10:00 AM

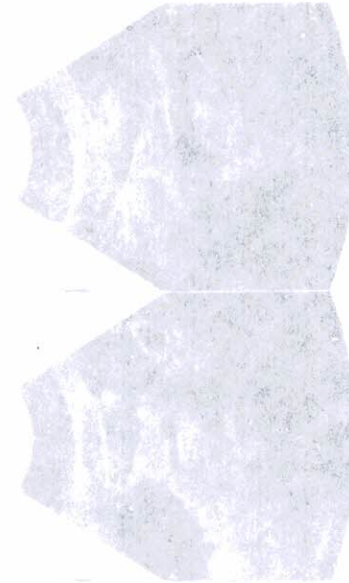

DATE: 11/11/88 TIME: 10:00 AM

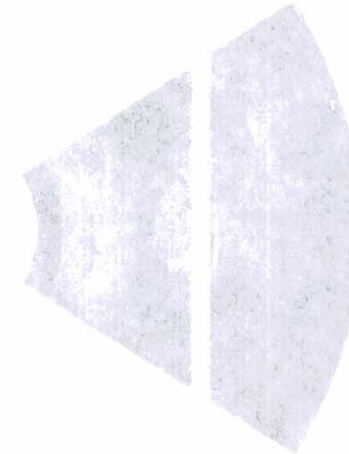

DATE: 11/11/88 TIME: 10:00 AM



DATE: 11/11/88 TIME: 10:00 AM



DATE: 11/11/88 TIME: 10:00 AM





OnePLUS
Ultrasound Lab
— QUALITY FIRST... ALWAYS! —

Dr. Nitin Agarwal
Pathologist & Director
Ex. Sr. Res. MAMC
& Lok Nayak Hospital
Ex. Chief of Lab Dr. Lal Path Labs.

Dr. Pooja (Garg) Agarwal
Radiologist & Director
MAMC & Lok Nayak Hospital

Name	: Mrs. RAJNI BHARDWAJ	Age/Sex	: 36 YRS/Female
Ref. By	: Dr. MEDIWHEEL	Lab No	: 012305130025
Date	: 13-May-2023	Patient ID	: LSHH114083

X-ray-Chest PA view

Bony cage and soft tissues are normal.
Cardiothoracic ratio is normal.
Mediastinum is normal.
Both hila are normal.
Both costophrenic angles are clear.
Both domes of diaphragm are normal.
Lung fields are clear. No parenchymal lesion seen.

IMPRESSION: Normal Study.

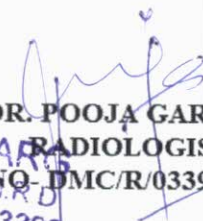
DR. POOJA GARG
RADIOLOGIST
M.B.B.S. (M.R.D)
Reg No. DMC/R/03398
Radiologist

Type By : darshita

47, Harsh Vihar, Pitampura, New Delhi-110034 | Ph.: 011-42480101, 9599913051
E-mail: oneplusul@gmail.com | Web.: www.oneplusul.in

ONEPI US III TRASOUND I AB 43 HARSH VIHAR PITAMPURA
MRS RAJNI BHARDWAJ 38 YRS 1310215053 F CHEST PA VIEW 21315053

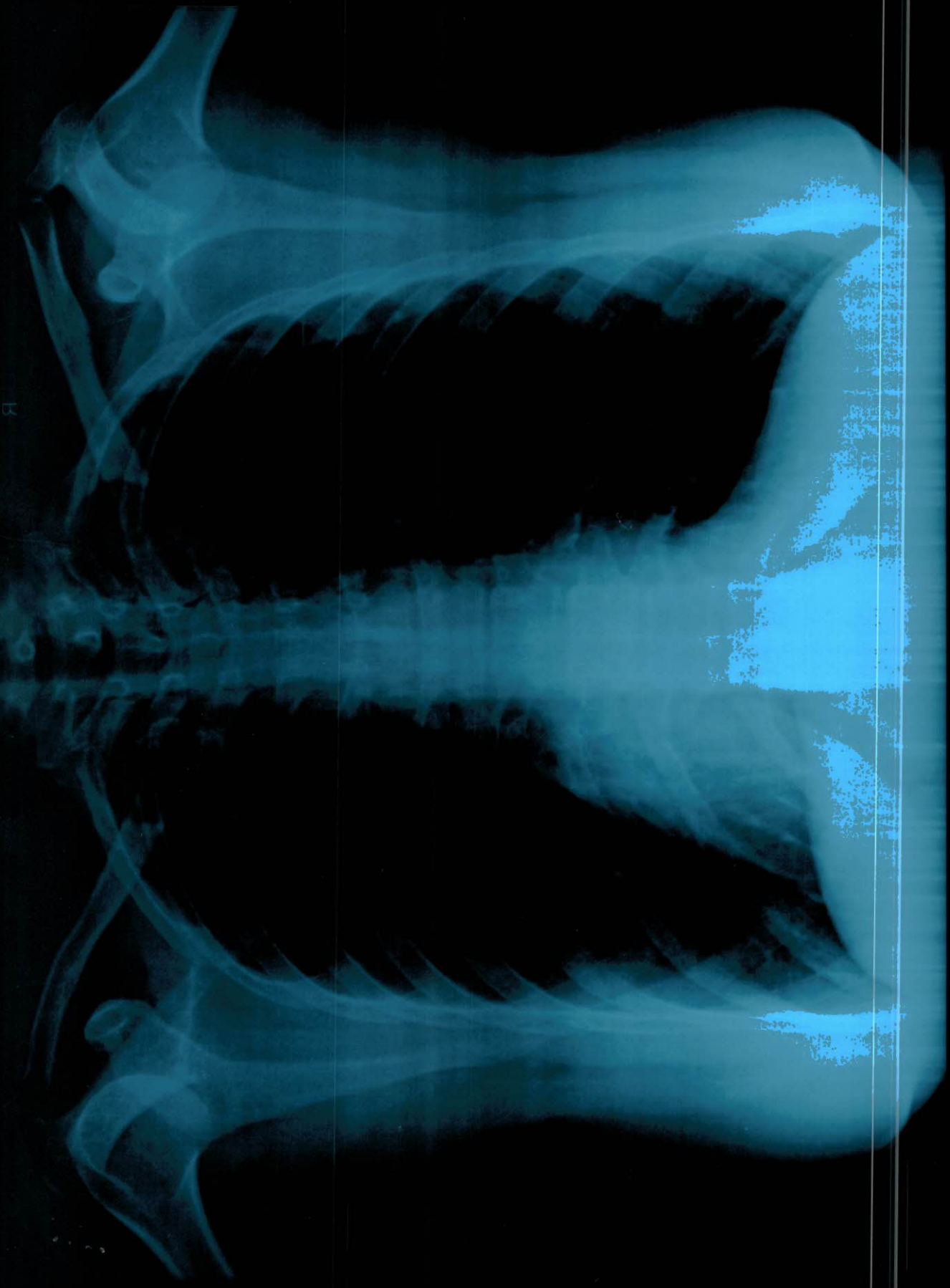

R

R

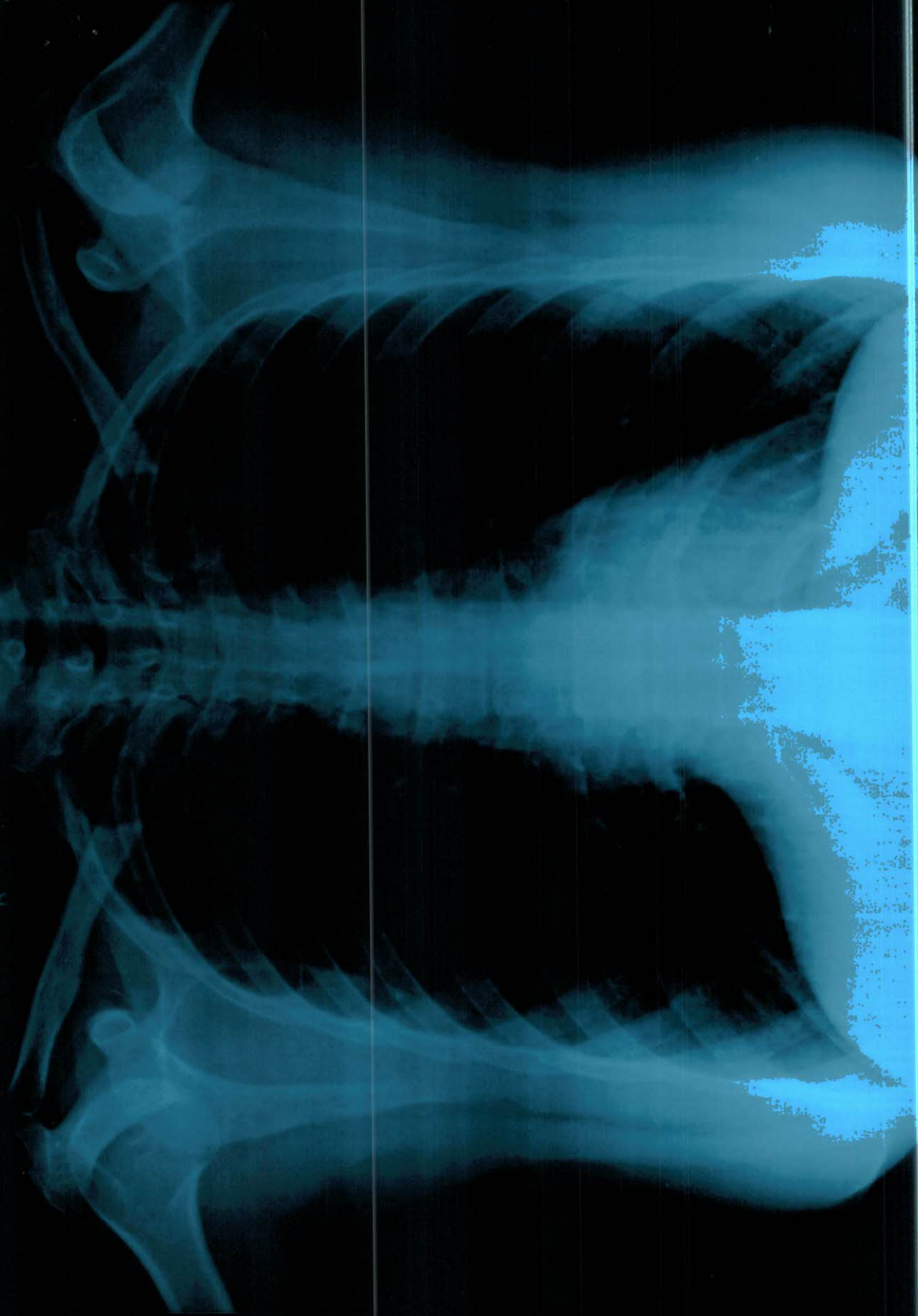

MRS RAJNI BHARDWAJ 36 YRS 13/05/2023 F CHEST PA VIEW 5/13/2023
ONEPI US UI TRASOUND I AB 47 HARSH VIHAR PITAMPURA