

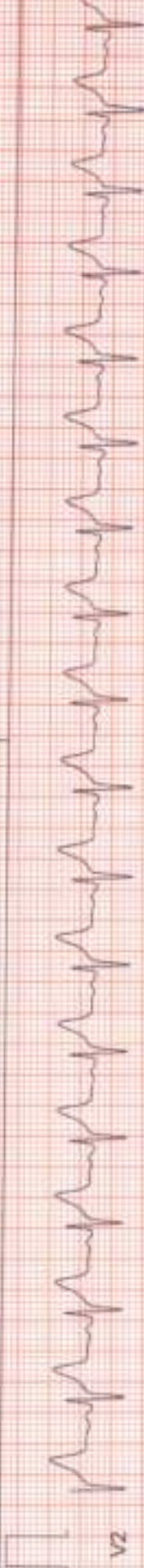

Date: 09 - 12 - 2023 10:48:41 AM METs: 1.0 HR: 102 Target HR: 54% of 188 BP: 130/81

ExTime: 00:00 0.0 mph/0.0 % 25 mm/Sec. 1.0 Cm/mV BLC On/ Notch On/ HF 0.05 Hz/LF 35 Hz

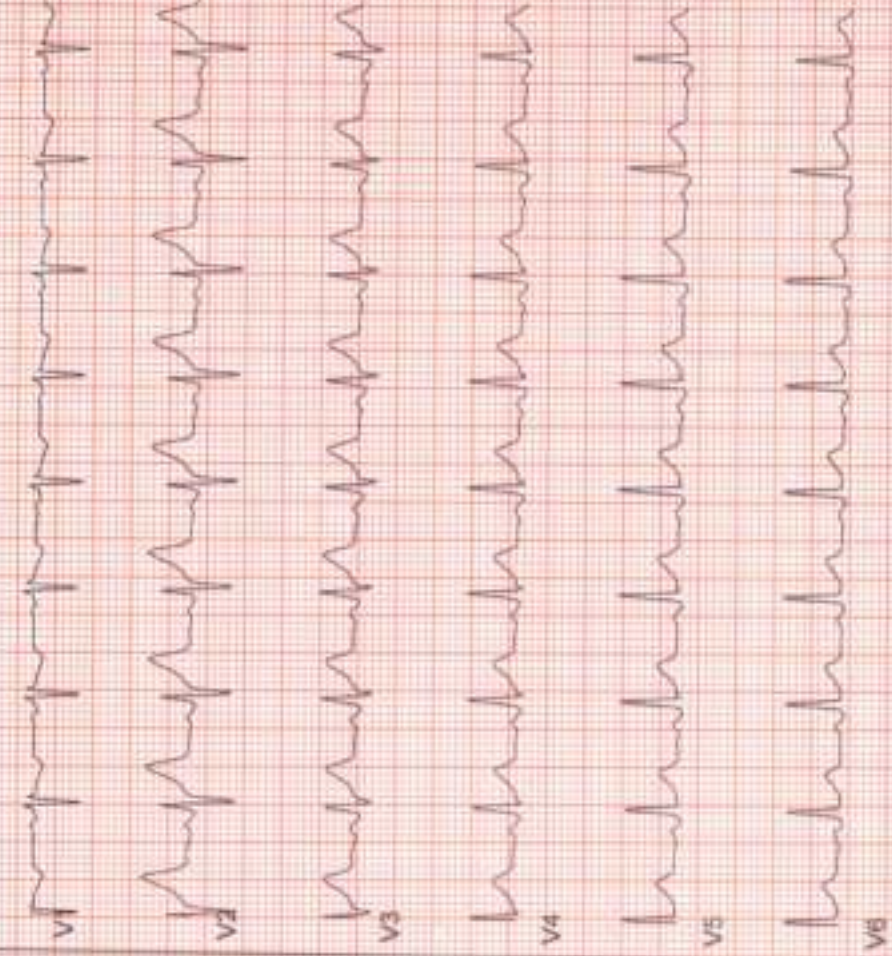

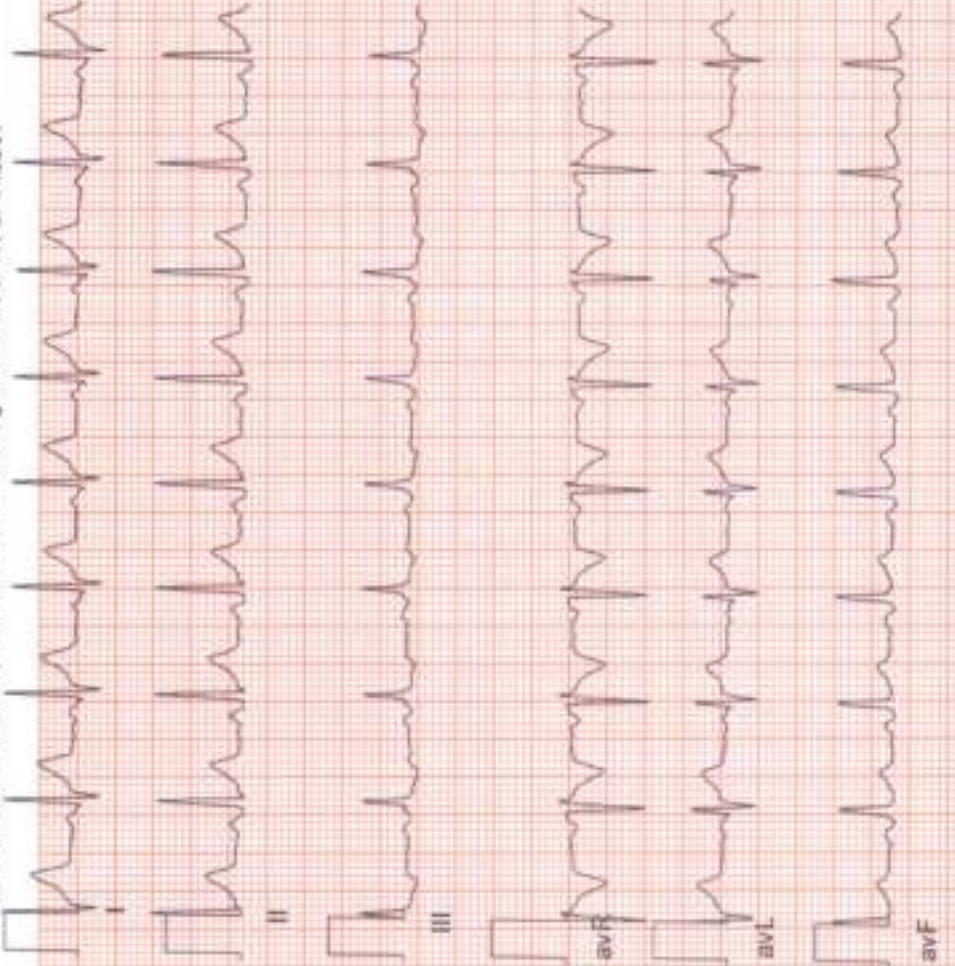

DWG: 09 - 12 - 2023 10:48:41 AM METs: 1.0 HR: 98 Target HR: 50% of 168 BP: 130/81

Ex Time: 00:00 0.0 mph/0.0 % 25 mm/Sec. 1.0 Cm/mV BLC On/ Notch On/ HF 0.05 Hz/ LF 35 Hz

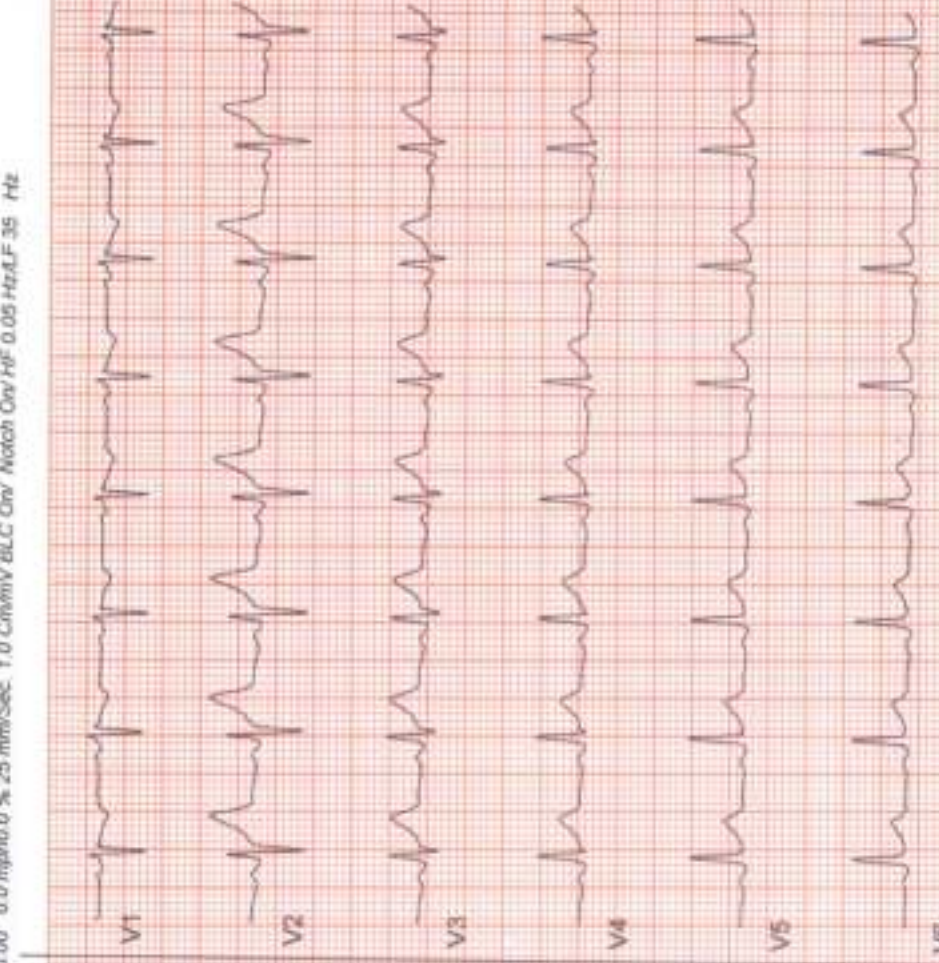
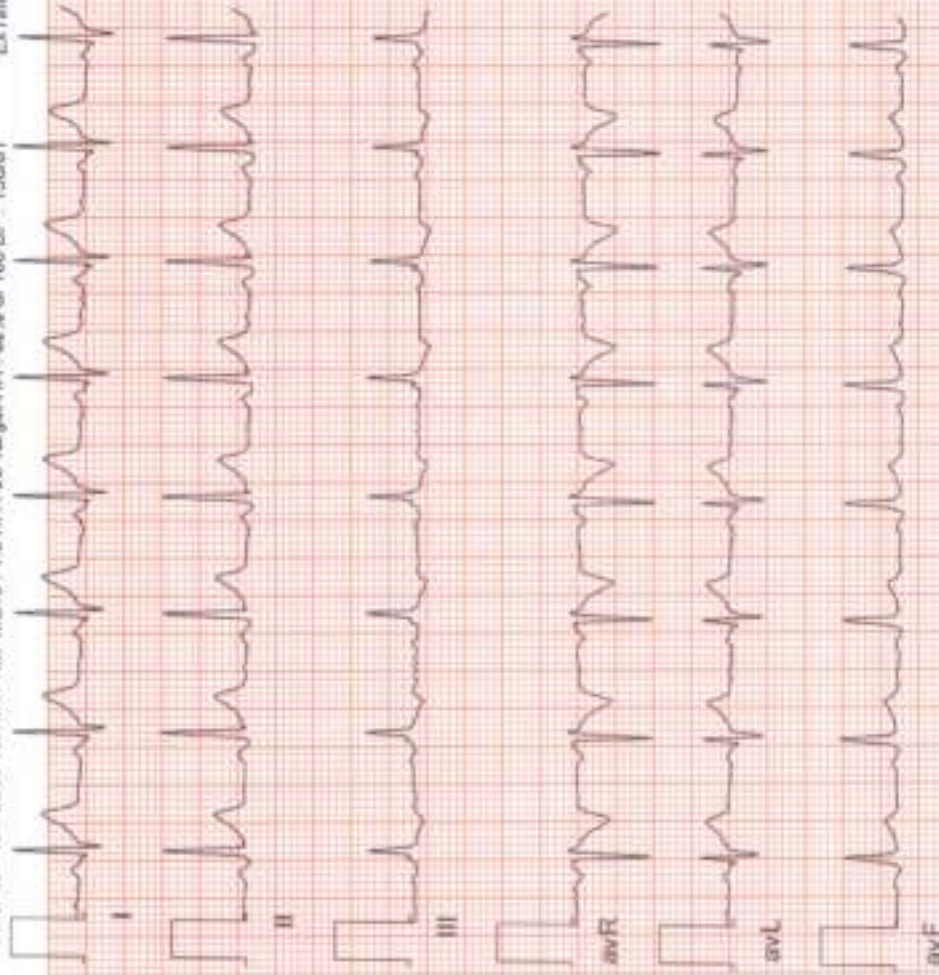



Date: 09-12-2023 10:48:41 AM METs: 1.0 HR: 97 Target HR: 52% of 188 BP: 130/81

Ex Time: 00:00 0.0 mph 0.0 % 25 mm/Sec. 1.0 Cm/mV ELC On/ HF 0.05 Hz LF 35 Hz

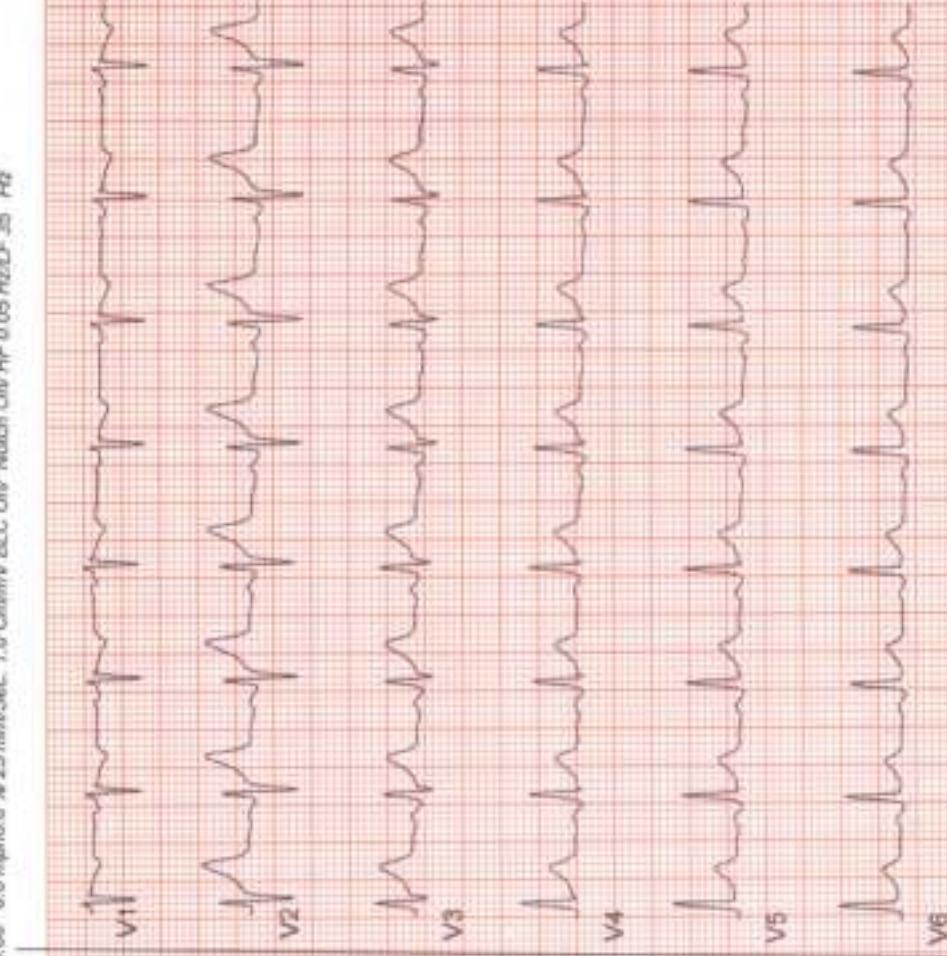
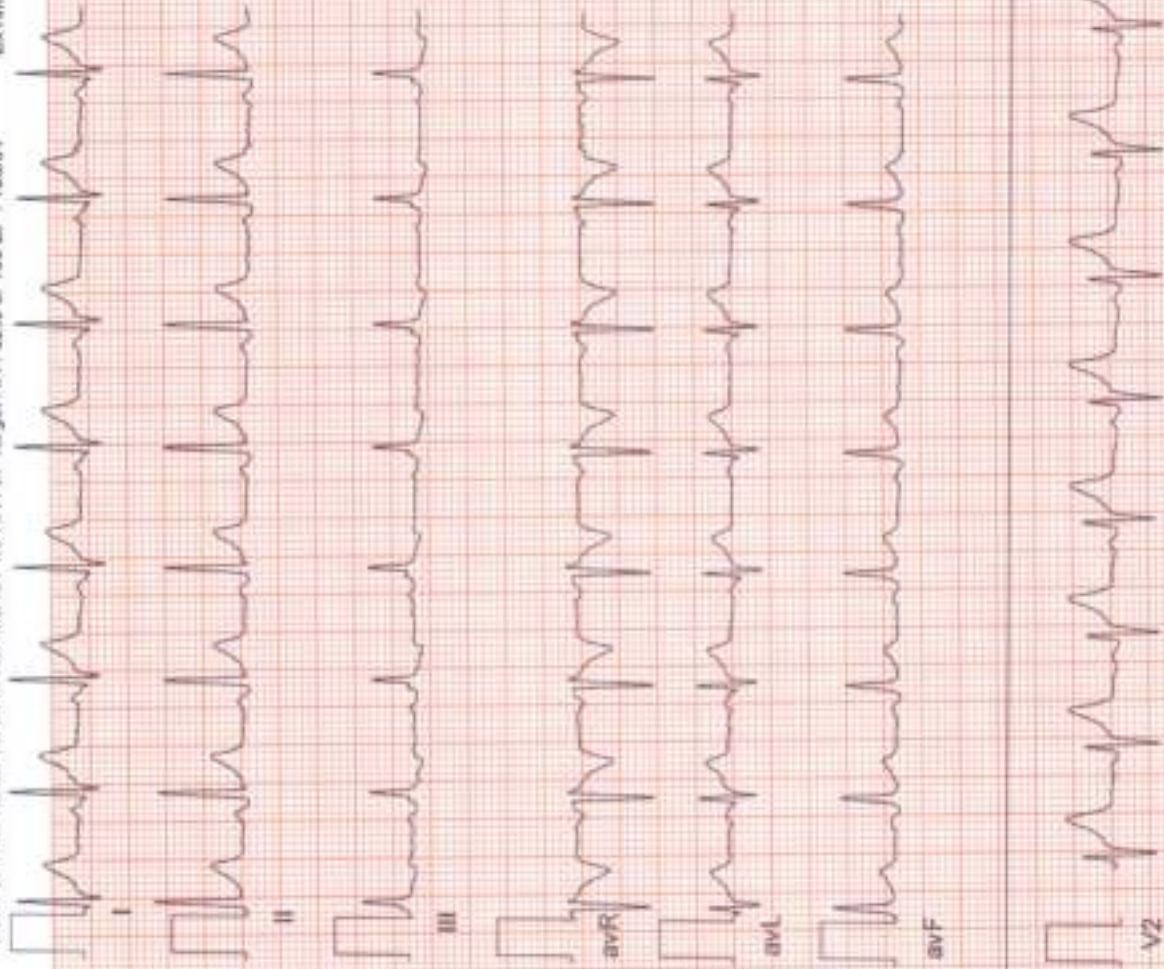



Date: 09 - 12 - 2023 10:45:41 AM METs : 1.0 HR : 92 Target HR : 49% of 188 BP : 130/81

ExTime : 00:00 0.0 mph/0.0 % 25 mm/Sec. 1.0 Cm/mV BLC On/ Notch On/ HF 0.05 Hz & LF 35 Hz

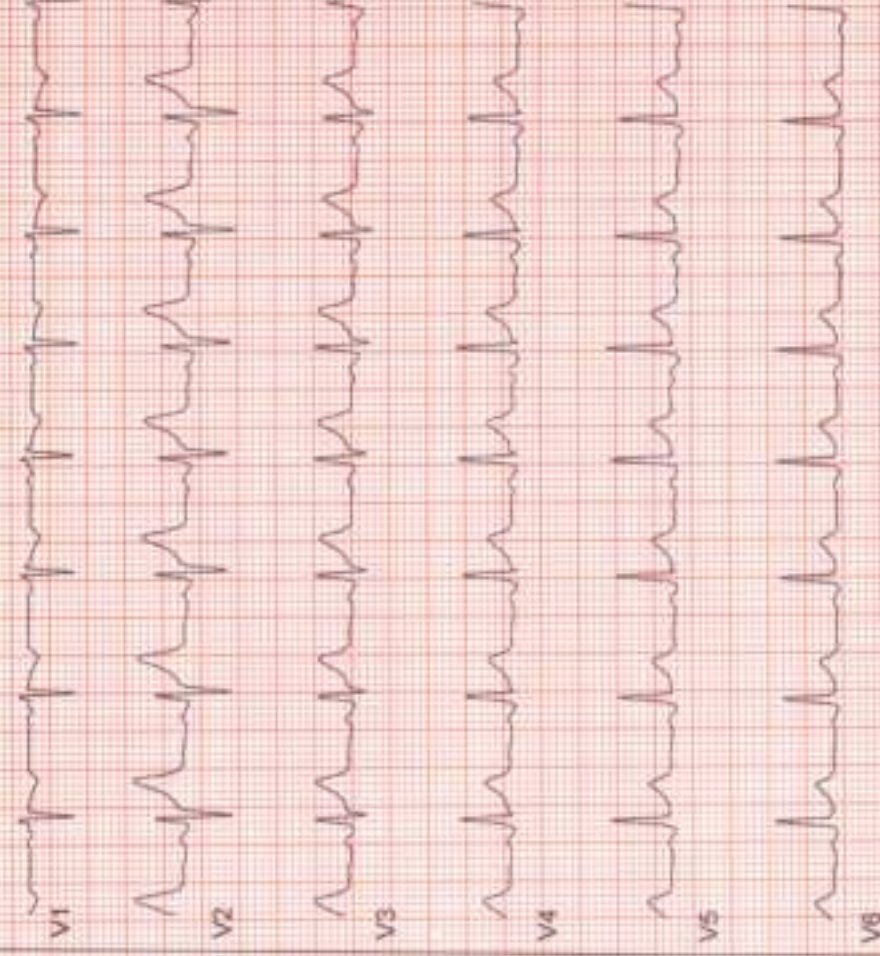
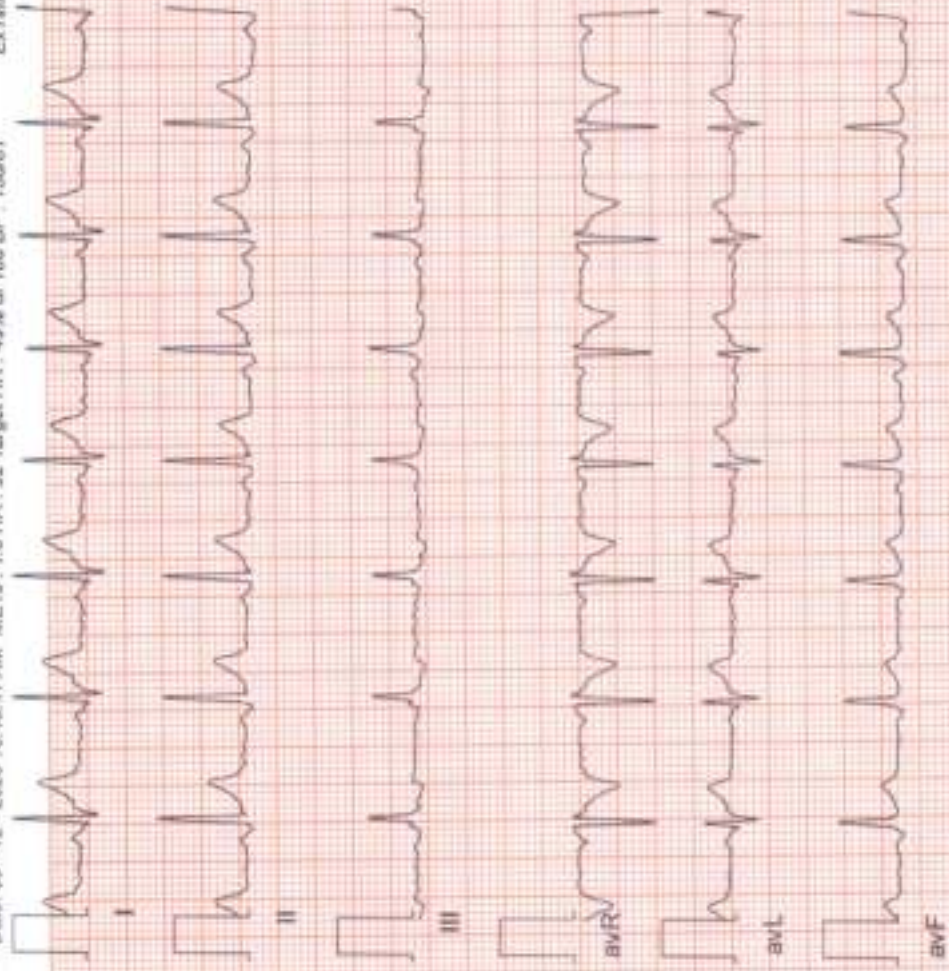



Date: 09 - 12 - 2023 10:48:41 AM METs : 4.7 HR : 135 Target HR : 72% of 168 BP : 131/82

Ex Time : 03:00 1.7 mph 10.0 % 25 mm/Sec 1.0 Cm/mV ELC Cr/ Notch Cr/ HF 0.05 Hz/ LF 35 Hz

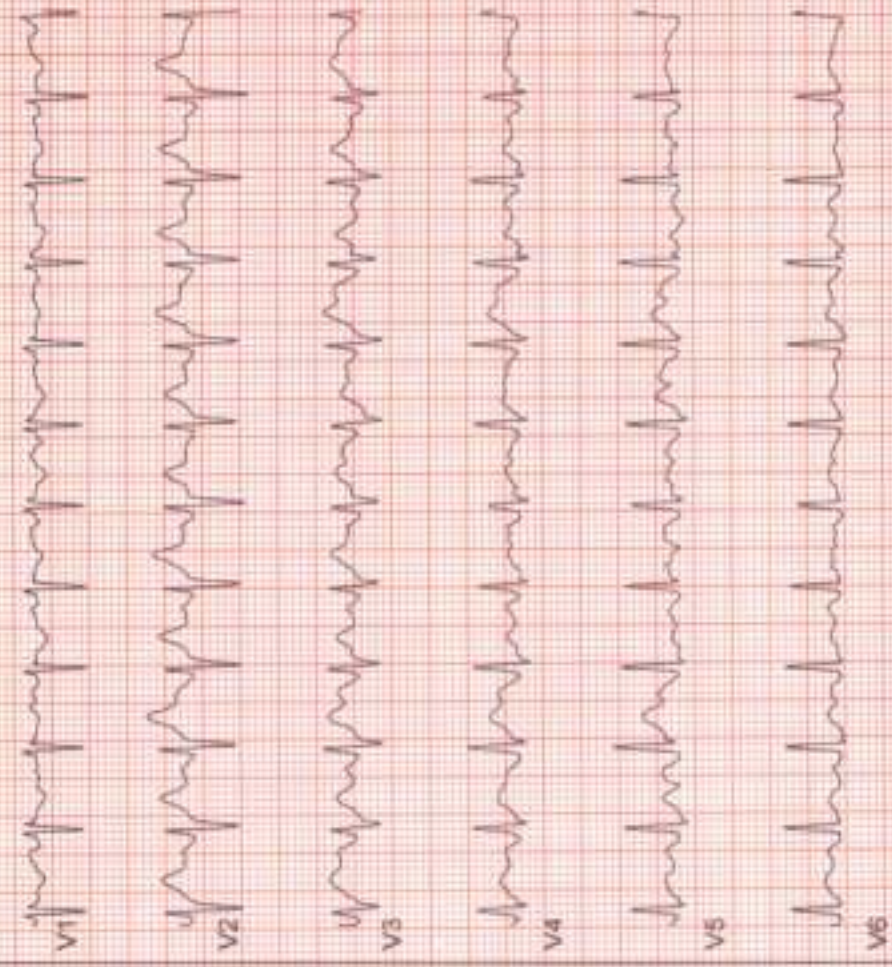
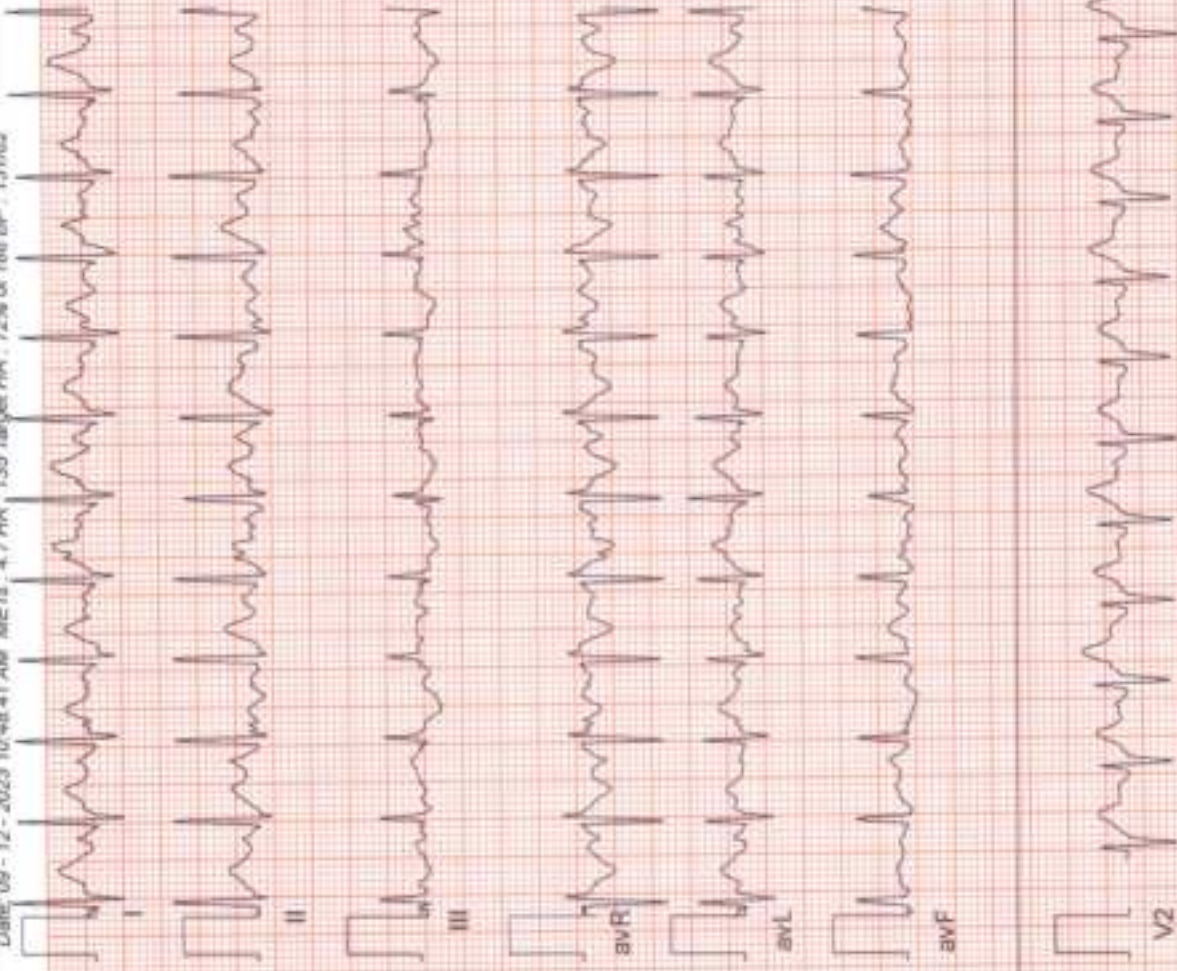



Date: 09-12-2023 10:48:41 AM METs : 7.1 HR : 162 Target HR : 80% of 168 BP : 133/83

Ex Time : 06:00 2.5 mph 12.0 % 25 mm/Sec. 1.0 Crs/mV BLC On/ HF 0.05 Hz/ LF 35 Hz

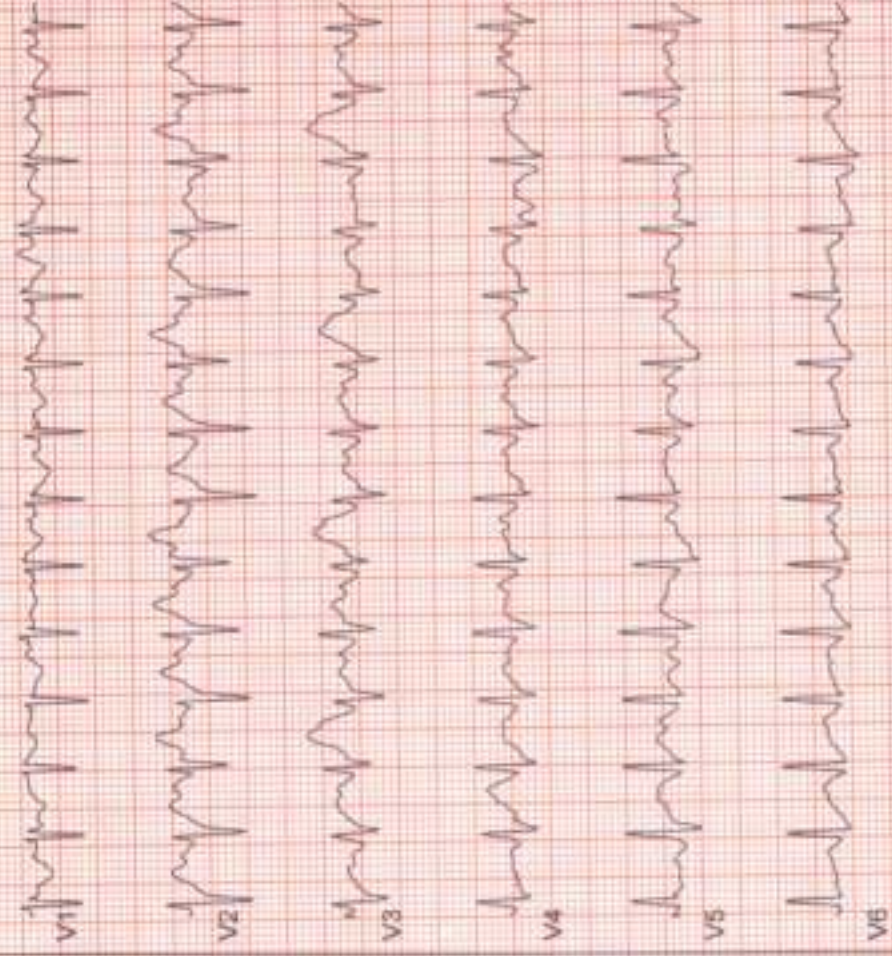
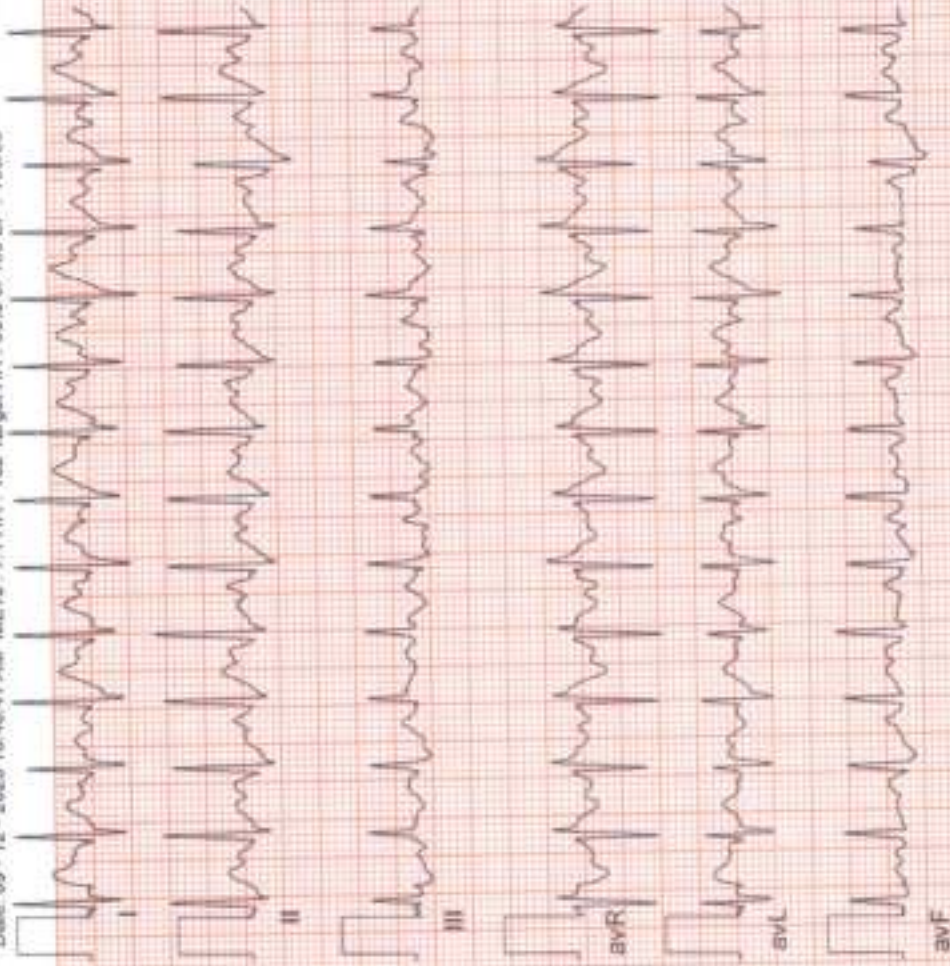



Date: 09 - 12 - 2023 10:48:41 AM METs: 9.4 HR: 203 Target HR: 108% of 188 BP: 134/85

ExTime: 08:13 3.4 mph 14.0 % 25 mm/Sec 1.0 Cm/mV BLC On/ Notch On/ HF 0.05 Hz/LF 35 Hz

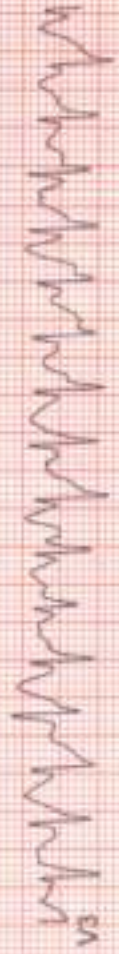
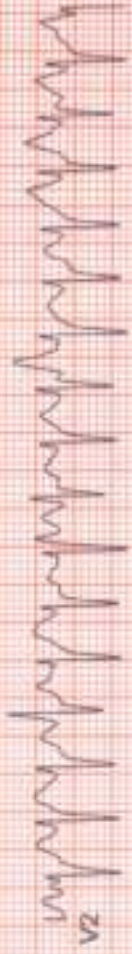
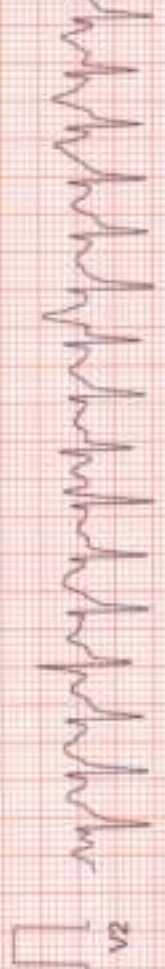
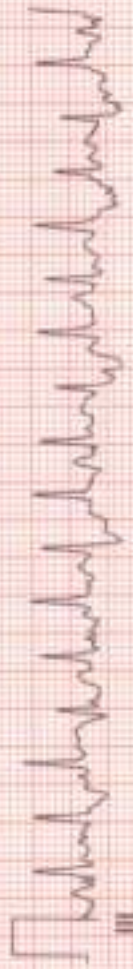
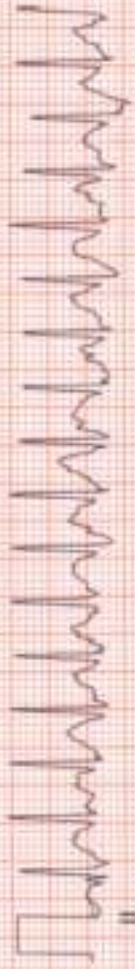



Date: 09 - 12 - 2023 10:48:41 AM METs: 4.2 HR: 190 Target HR: 101% of 188 BP: 134/85

ExTime: 08:13 1.1 mph 0.0 % 25 min:Sec. 1.0 Crivity BLC One/ Notch On/ HF 0.05 Hz/LF 35 Hz

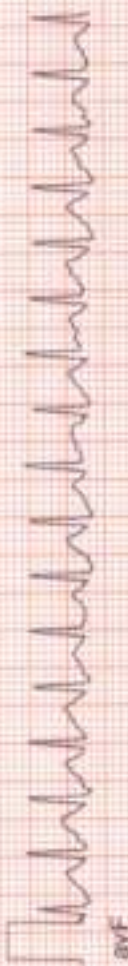



Date: 09 - 12 - 2023 10:45:41 AM METs : 1.2 HR : 182 Target HR : 97% of 168 BP : 133/85

ExTime : 08:13 1.1 mph/0.0 % 25 mmv/Sec. 1.0 Cm/mV B/LC On/ Match On/ HF 0.05 Hz/LF 35 Hz

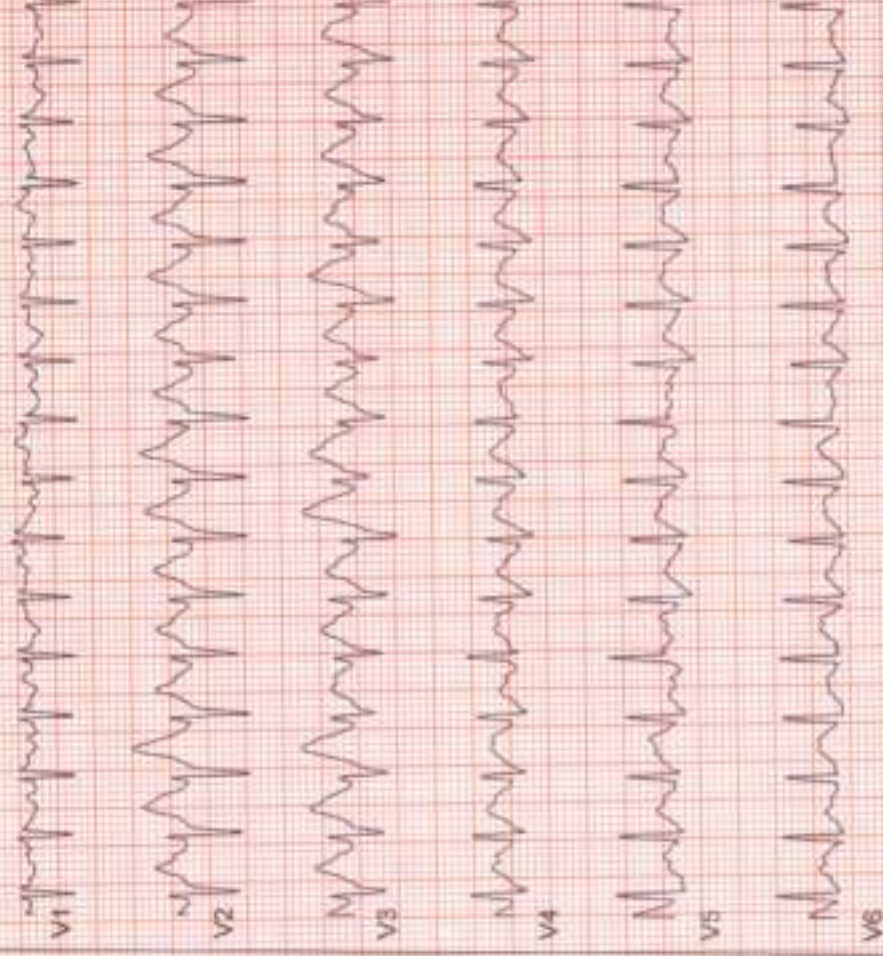
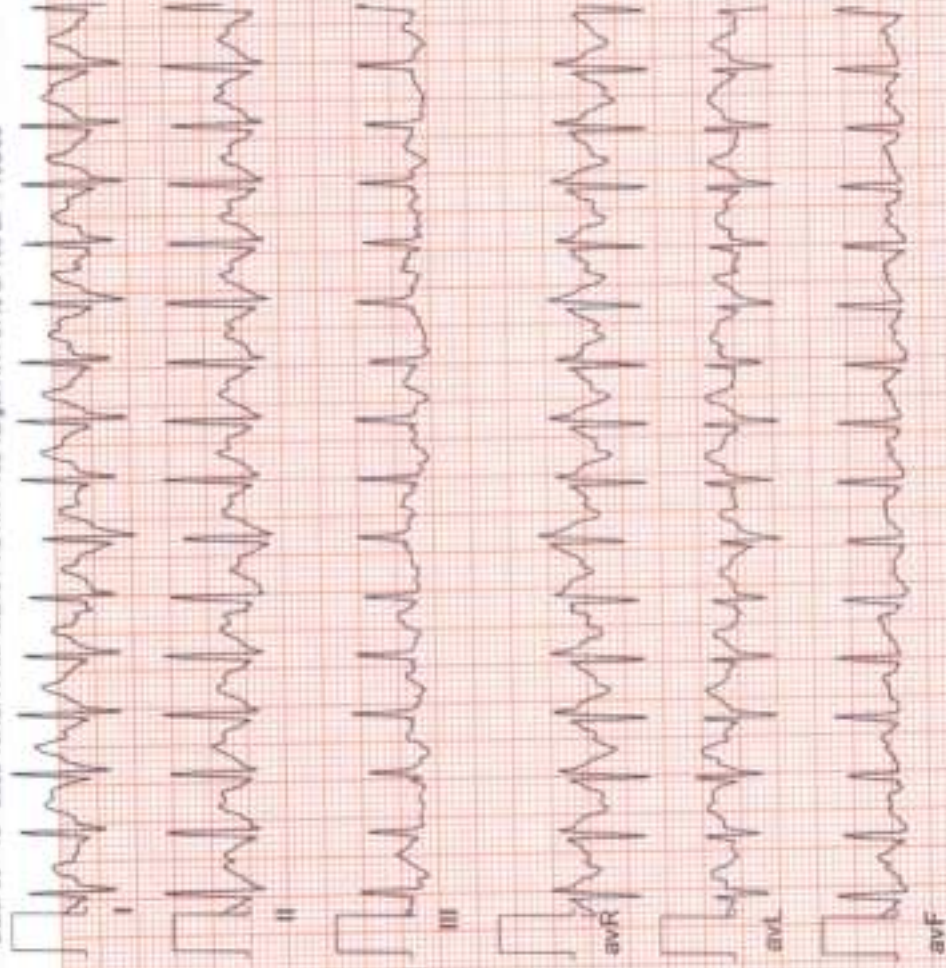



Date: 09 - 12 - 2023 10:48:41 AM METs : 1.0 HR: 138 Target HR : 73% of 168 BP : 133/64

Ex Time : 08:13 0.0 mph 0.0 % 25 mm/Sec. 1.0 Cm/mV BLC On/ Notch On/ HF 0.05 Hz/ LF 35 Hz

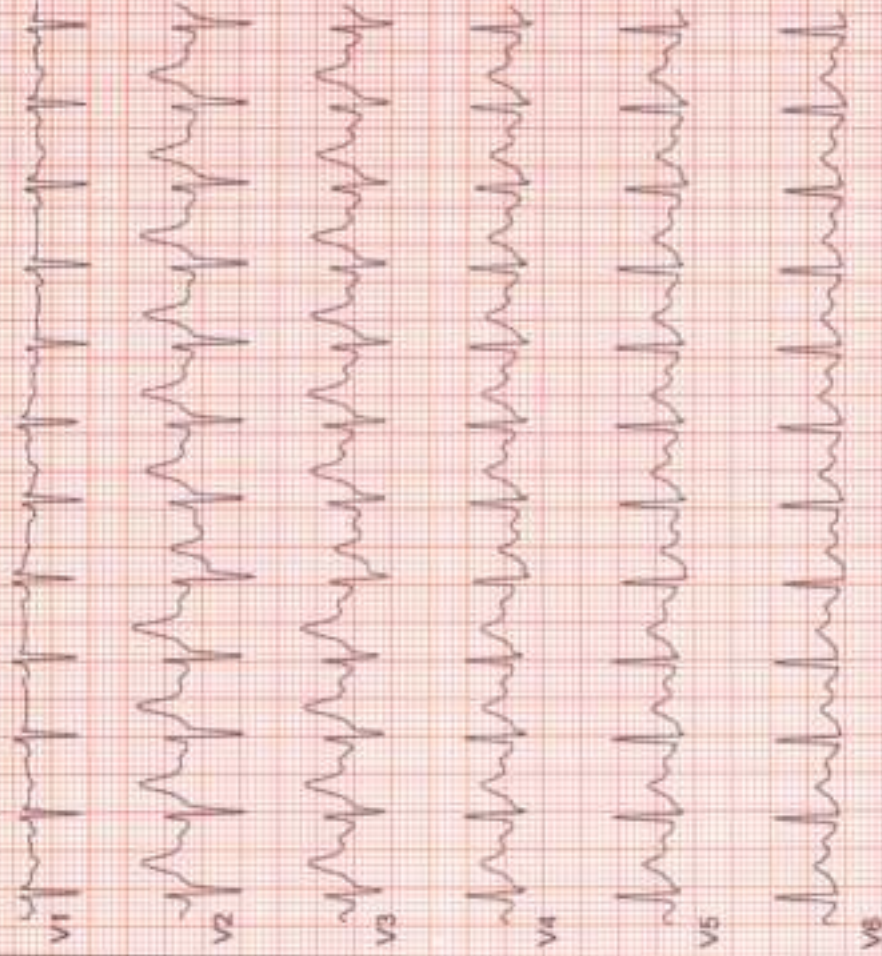



Date: 09 - 12 - 2023 10:48:41 AM METs: 1.0 HR: 124 Target HR: 66% of 168 BP: 132/82

ExTime: 08:13 0.0 mph 0.0 % 25 mm/Sec. 1.0 Cm/mV ELC On/ Notch On/ MF 0.05 Hz/LF 35 Hz

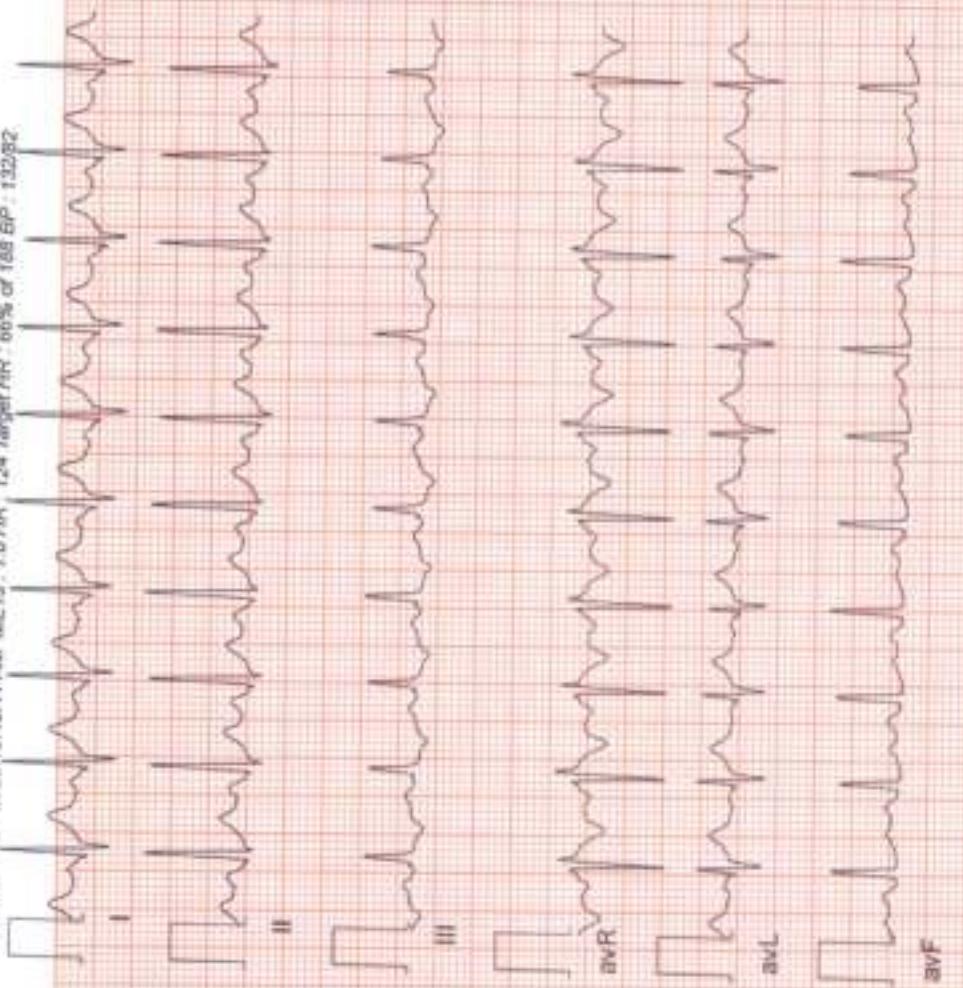



754 / KABITA MANJARI PANIGRAHI / 32 Yrs / F / 175 Cms / 82 Kg Date: 09-Dec-2023 Refd By : MEDI-WHEEL Examined By:

Stage	Time	Duration	Speed(mph)	Elevation	METs	Rate	% THR	BP	RPP	PVC	Comments
Supine	00:21	0:21	00.0	00.0	01.0	102	54 %	130/81	132	00	
Standing	00:38	0:17	00.0	00.0	01.0	098	52 %	130/81	127	00	
HV	00:54	0:16	00.0	00.0	01.0	097	52 %	130/81	126	00	
ExStart	01:11	0:17	00.0	00.0	01.0	092	49 %	130/81	119	00	
BRUCE Stage 1	04:11	3:00	01.7	10.0	04.7	135	72 %	131/82	176	00	
BRUCE Stage 2	07:11	3:00	02.5	12.0	07.1	162	86 %	133/83	215	00	
PeakEx	09:24	2:13	03.4	14.0	08.4	203	108 %	134/85	272	00	
Recovery	09:54	0:30	01.1	00.0	04.2	190	101 %	134/85	254	00	
Recovery	10:24	1:00	01.1	00.0	01.2	182	97 %	133/85	242	00	
Recovery	12:24	3:00	00.0	00.0	01.0	138	73 %	133/84	183	00	
Recovery	14:32	5:08	00.0	00.0	01.0	124	66 %	132/82	163	00	

FINDINGS :

Exercise Time : 08:13
 Max HR Attained : 203 bpm 108% of Target 188
 Max BP Attained : 134/85
 Max WorkLoad Attained : 9.4 Good response to induced stress
 Test End Reasons : Test Complete

REPORT :

DR. JAKHOTA
M.P.B.S.
REGD. NO. 880

TMT IS Negative

MATERNITY CARE HOSPITAL

NAME: KABITA MANJARI PANIGRAHI

SONOGRAPHER : DR. PARUL PATI

AGE-32Y/F

DATE-09/12/2023

USG OF WHOLE ABDOMEN

LIVER: normal in size, shape and parenchymal echotexture. No. SOL seen. Intrahepatic biliary channels normal in caliber and contains no echogenic structure. Portal and hepatic vascular systems within normal limits. P. V. measures 7.1mm.

Gall bladder- Normal seen

SPLEEN : Normal in size, shape and parenchymal echotexture. Spleen measures 11.4cm.

PANCREAS: Normal in size, shape and parenchymal echotexture. Pancreatic duct not dilated.

KIDNEYS: Both the kidneys normal in size, shape and position. Renal cortical echotexture is within normal limits. Cortico medullary differentiation maintained. No evidence of any calculus or hydronephrosis on both sides. Pelvi-calyceal systems appear normal. No focal lesion seen.

- Left kidney measures: 9.6 x 4.5cms.
- Right kidney measures: 9.7 x 4.4cms.

URETERS: Both ureters not visualized (normal).

Appendix- not visualized.

uterus : *uterus is normal in size shape 65.61 X47.38X42.18MM size, and normal endometrium in cavity.*

Ovary- Both ovary normal *in echopattern*

Cervix- *cervical canal normal , cervix normal*

POD- *is free of fluid or sol*

Impression: *Normal Study of abdomen.*

Parul Pati
DR. PARUL PATI (O&G MD)
Regd. No: 5569
MATERNITY CARE HOSPITAL & IVF CENTRE
A-142/A-143, Sahid Nagar, Bhubaneswar

ID: 1296 CASE KABITA MANJARI PANIGRAHI
AGE: 32Y M D FEMALE
CMS K9

09/12/2023 11:11:52
ZENA HEALTHCARE
PLOT-119, SAHIDNAGAR, BHUBANESWAR

MEASUREMENT	VALUE	REFERENCE
PR	592 ms	WIDESPREAD T WAVE ABNORMALITY IS BORDERLINE FOR AGE AND GENDER
PRP	126 ms	
QRS	76 ms	
QT	334 ms	
QTc	406 ms	
QT/QTc	56%	
QT/PR	43%	
T	-27%	

12 LEAD REPORT FORMAT: 3x4x11, 50

REF

DR

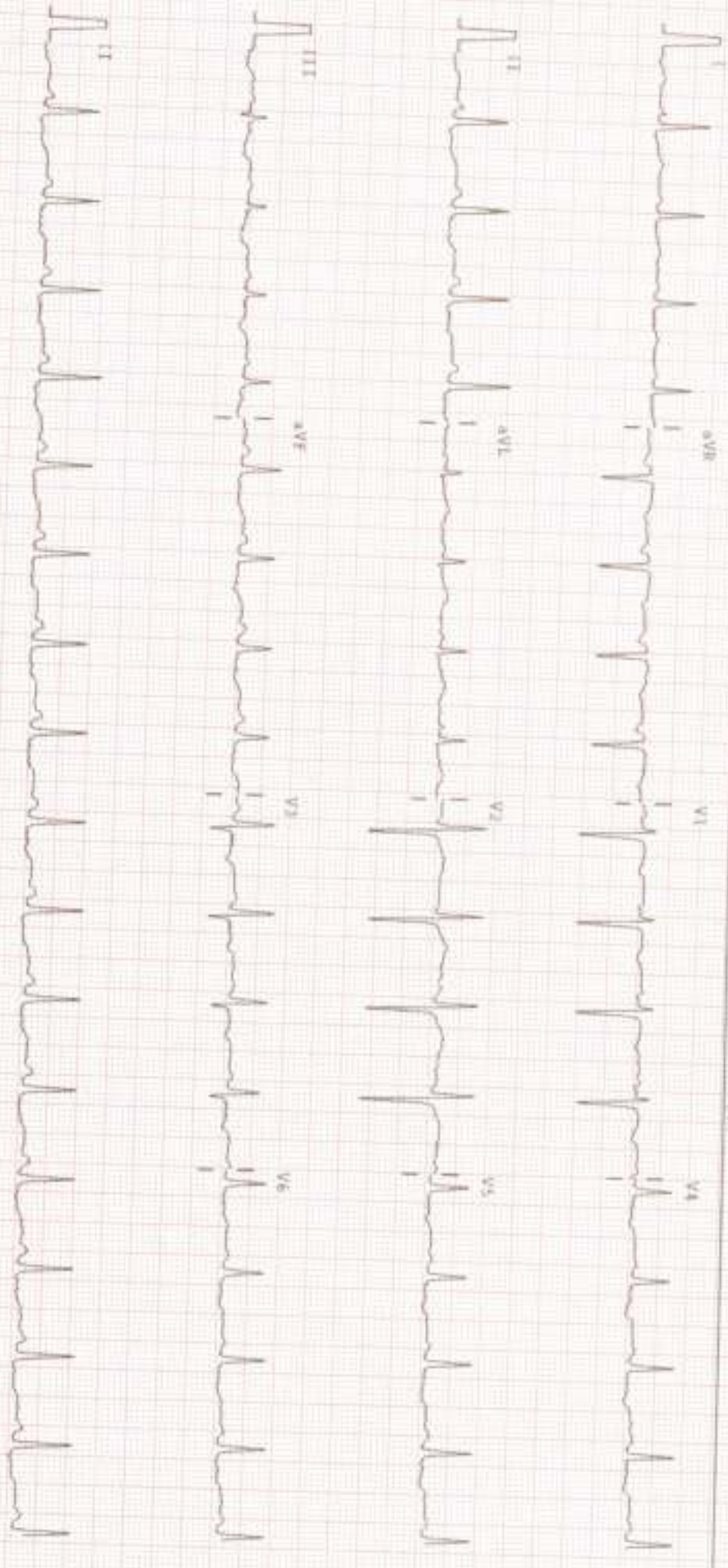

Therapeut. Interv. Notch. ON REASON 0.05-35Hz ALL LEADS PLACES (10/11) V4-V6 1-9 CLINICALLY CORRELATE THE FINDINGS



ZENA
Healthcare Services
Professional | Accuracy | Precision

Professional Accuracy Precision

Regd. No. : 1834

ZENA HEALTHCARE SERVICES

(A Unit of Zena Enterprises)

Patient Name : MRS. KABITA MANJARI PANIGRAHI

Age / Gender : 32 years / Female

Patient ID : 19257

Referral : MEDI WHEEL

Collection Time : 09/12/2023, 11:11 AM

Reporting Time : 09/12/2023, 03:53 PM

Sample ID :



22138

Test Description	Value(s)	Reference Range	Unit
------------------	----------	-----------------	------

Urine(R/M) Routine Examination of Urine

General Examination

Colour	PALE YELLOW	Pale Yellow	
Transparency (Appearance)	CLEAR	Clear	
Deposit	Absent	Absent	
Reaction (pH)	Acidic 5.5	4.5 - 7.0	
Specific gravity	1.010	1.005 - 1.030	

Chemical Examination

Urine Protein (Albumin)	Absent	Absent	
Urine Glucose (Sugar)	Absent	Absent	

Microscopic Examination

Red blood cells	Absent	0-4	/hpf
Pus cells (WBCs)	2 - 4 /HPF	0-9	/hpf
Epithelial cells	1 - 2 /HPF	0-4	/hpf
Crystals	Absent	Absent	
Cast	Absent	Absent	
Bacteria	Absent	Absent	

END OF REPORT

Lab technician

Dr. Kundan Kumar Sahoo
CONSULTANT PATHOLOGIST /
MICROBIOLOGIST

For Home Collection Please Call at Number :

Zena Healthcare Services

Plot No. 119, Opp. Water tank Lane, Near Police Phandi, Saheed Nagar, Bhubaneswar-07
Ph. : 0674-2549902, 9692276908, 8337964922, E-mail : zenahealthcare@gmail.com

Website : www.zenahealthcare.com

Wishing Good Health



ZENA
Healthcare Services
Professional | Accuracy | Precision

Professional Accuracy Precision

Regd. No. : 1834

ZENA HEALTHCARE SERVICES

(A Unit of Zena Enterprises)

Patient Name : MRS. KABITA MANJARI PANIGRAHI

Age / Gender : 32 years / Female

Patient ID : 19257

Referral : MEDI WHEEL

Collection Time : 09/12/2023, 11:11 AM

Reporting Time : 09/12/2023, 03:57 PM

Sample ID :



22138

Test Description	Value(s)	Reference Range	Unit
<u>Creatinine</u>			
Creatinine Method : Serum, Jaffe	0.86	0.60 - 1.30	mg/dL
<u>Uric acid, Serum</u>			
Uric Acid Method : Uricase, Colorimetric	5.36	3.4 - 7.0	mg/dL
<u>BUN, Serum</u>			
BUN-Blood Urea Nitroge Method : Serum, Urease	14	10 - 50	mg/dL
<u>Blood Group ABO & Rh Typing, Blood</u>			
Blood Group (ABO typing) Method : Manual-Hemagglutination	"A"		
RhD Factor (Rh Typing) Method : Manual hemagglutination	Positive		

END OF REPORT

Lab technician

Dr. Kundan Kumar Sahoo
CONSULTANT PATHOLOGIST /
MICROBIOLOGIST

For Home Collection Please Call at Number :

Zena Healthcare Services

Plot No. 119, Opp. Water tank Lane, Near Police Phandi, Saheed Nagar, Bhubaneswar-07
Ph. : 0674-2549902, 9692276908, 8337964922, E-mail : zenahealthcare@gmail.com

Wishing Good Health



Patient Name : MRS. KABITA MANJARI PANIGRAHI

Age / Gender : 32 years / Female

Patient ID : 19257

Referral : MEDI WHEEL

Collection Time : 09/12/2023, 11:11 AM

Reporting Time : 09/12/2023, 03:57 PM

Sample ID :



22138

Test Description	Value(s)	Reference Range	Unit
Glucose, Fasting (FBS)			
Glucose fasting Method : Fluoride Plasma-F, Hexokinase	95.32	75 - 115	mg/dL
Glucose, Post Prandial (PP)			
Blood Glucose-Post Prandial Method : Hexokinase	125.36	70 - 140	mg/dL
HbA1c, Glycosylated Hemoglobin			
HbA1c (GLYCOSYLATED HEMOGLOBIN), BLOOD Method : (HPLC, NOSP certified)	5.36		%
Estimated Average Glucose :	107.13		mg/dL

Interpretation

As per American Diabetes Association (ADA)	
Reference Group	HbA1c in %
Non diabetic adults >=18 years	<5.7
At risk (Prediabetes)	5.7 - 6.4
Diagnosing Diabetes	>= 6.5
Therapeutic goals for glycoemic control	Age > 19 years Goal of therapy: < 7.0 Action suggested: > 8.0 Age < 19 years Goal of therapy: <7.5

Note:

1. Since HbA1c reflects long term fluctuations in the blood glucose concentration, a diabetic patient who is recently under good control may still have a high concentration of HbA1c. Converse is true for a diabetic previously under good control but now poorly controlled .
2. Target goals of < 7.0 % may be beneficial in patients with short duration of diabetes, long life expectancy and no significant cardiovascular disease. In patients with significant complications of diabetes, limited life expectancy or extensive co-morbid conditions, targeting a goal of < 7.0 % may not be appropriate.

Comments

HbA1c provides an index of average blood glucose levels over the past 8 - 12 weeks and is a much better indicator of long term glycoemic control as compared to blood and urinary glucose determinations.

For Home Collection Please Call at Number :

Zena Healthcare Services

Plot No. 119, Opp. Water tank Lane, Near Police Phandi, Saheed Nagar, Bhubaneswar-07
Ph. : 0674-2549902, 9692276908, 8337964922, E-mail : zenahealthcare@gmail.com
Website : www.zenahealthcare.com

Wishing Good Health



Patient Name : MRS. KABITA MANJARI PANIGRAHI

Age / Gender : 32 years / Female

Patient ID : 19257

Referral : MEDI WHEEL

Collection Time : 09/12/2023, 11:11 AM

Reporting Time : 09/12/2023, 03:57 PM

Sample ID :



22138

Test Description	Value(s)	Reference Range	Unit
------------------	----------	-----------------	------

ADA criteria for correlation between HbA1c & Mean plasma glucose levels.

HbA1c(%)	Mean Plasma Glucose (mg/dL)
6	126
7	154
8	183
9	212
10	240
11	269
12	298

ESR, Erythrocyte Sedimentation Rate

ESR - Erythrocyte Sedimentation Rate 16 0 - 20 mm/hr

Method : EDTA Whole Blood, Manual Westergren

Interpretation:

- It indicates presence and intensity of an inflammatory process. It does not diagnose a specific disease. Changes in the ESR are more significant than the abnormal results of a single test.
- It is a prognostic test and used to monitor the course or response to treatment of diseases like tuberculosis, bacterial endocarditis, acute rheumatic fever, rheumatoid arthritis, SLE, Hodgkins disease, temporal arteritis and polymyalgia rheumatica.
- It is also increased in pregnancy, multiple myeloma, menstruation, and hypothyroidism.

****END OF REPORT****

Lab technician

Dr. Kundan Kumar Sahoo
CONSULTANT PATHOLOGIST /
MICROBIOLOGIST

For Home Collection Please Call at Number :

Zena Healthcare Services

Plot No. 119, Opp. Water tank Lane, Near Police Phandi, Saheed Nagar, Bhubaneswar-07
Ph. : 0674-2549902, 9692276908, 8337964922, E-mail : zenahealthcare@gmail.com

Wishing Good Health



Patient Name : MRS. KABITA MANJARI PANIGRAHI

Age / Gender : 32 years / Female

Patient ID : 19257

Referral : MEDI WHEEL

Collection Time : 09/12/2023, 11:11 AM

Reporting Time : 09/12/2023, 03:55 PM

Sample ID :



22138

Test Description	Value(s)	Reference Range	Unit
Thyroid Profile (T3, T4, TSH)			
T3-Total Method : CLIA	1.91	0.87 - 2.73	ng/dL
T4-Total Method : CLIA	9.58	6.09 - 12.23	ug/dL
TSH-Ultrascnsitive Method : CLIA	2.49	0.45 - 4.5	uIU/mL

First Trimester : 0.1-2.5
Second Trimester : 0.2-3.0
Third trimester : 0.3-3.0

Interpretation

TSH	T3	T4	Suggested Interpretation for the Thyroid Function Tests Pattern
Raised	Within range	Within range	Raised Within Range Within Range. Isolated High TSH especially in the range of 4.7 to 15 mIU/ml is commonly associated with Physiological & Biological TSH Variability. Subclinical Autoimmune Hypothyroidism. Intermittent L4 therapy for hypothyroidism. Recovery phase after Non-Thyroidal illness*
Raised	Decreased	Decreased	Chronic Autoimmune Thyroiditis Post thyroidectomy, Post radioiodine Hypothyroid phase of transient thyroiditis*
Raised or within range	Raised	Raised or within range	Interfering antibodies to thyroid hormones (anti-TPO antibodies) Intermittent L4 therapy or T4 overdose •Drug interference- Amiodarone, Heparin, Beta blockers, steroids, anti-epileptics.
Decreased	Raised or within range	Raised or within range	Isolated Low TSH -especially in the range of 0.1 to 0.4 often seen in elderly & Range Range associated with Non-Thyroidal illness. Subclinical Hyperthyroidism. Thyroxine ingestion*
Decreased	Decreased	Decreased	Central Hypothyroidism. Non-Thyroidal illness. Recent treatment for Hyperthyroidism (TSH remains suppressed)*
Decreased	Raised	Raised	Primary Hyperthyroidism (Graves disease) Multinodular goitre, Toxic nodule •Transient thyroiditis: Postpartum, Silent (lymphocytic), Postviral (granulomatous, subacute, DeQuervain's), Gestational thyrotoxicosis with hyperemesis gravidarum*
Decreased Within Rang	Raised	Within range	T3 toxicosis •Non-Thyroidal illness
Within range	Decreased	Within range	Isolated Low T3 -often seen in elderly & associated Non-Thyroidal illness In elderly the drop in T3 level can be upto 25%.

END OF REPORT

For Home Collection Please Call at Number :

Zena Healthcare Services

Plot No. 119, Opp. Water tank Lane, Near Police Phandi, Saheed Nagar, Bhubaneswar-07
Ph. : 0674-2549902, 9692276908, 8337964922, E-mail : zenahealthcare@gmail.com
Website : www.zenahealthcare.com

Wishing Good Health

Patient Name : MRS. KABITA MANJARI PANIGRAHI

Age / Gender : 32 years / Female

Patient ID : 19257

Referral : MEDI WHEEL

Collection Time : 09/12/2023, 11:11 AM

Reporting Time : 09/12/2023, 03:55 PM

Sample ID :



22138

Test Description	Value(s)	Reference Range	Unit
------------------	----------	-----------------	------

Lab technician

Dr. Kundan Kumar Sahoo
CONSULTANT PATHOLOGIST /
MICROBIOLOGIST

For Home Collection Please Call at Number :

Zena Healthcare Services

Plot No. 119, Opp. Water tank Lane, Near Police Phandi, Saheed Nagar, Bhubaneswar-07
Ph. : 0674-2549902, 9692276908, 8337964922, E-mail : zenahealthcare@gmail.com

Wishing Good Health



ZENA
Healthcare Services
Professional | Accuracy | Precision

Professional Accuracy Precision

ZENA HEALTHCARE SERVICES
(A Unit of Zena Enterprises)

Regd. No. : 1834

Patient Name : MRS. KABITA MANJARI PANIGRAHI

Age / Gender : 32 years / Female

Patient ID : 19257

Referral : MEDI WHEEL

Collection Time : 09/12/2023, 11:11 AM

Reporting Time : 09/12/2023, 03:55 PM

Sample ID :



22138

Test Description	Value(s)	Reference Range	Unit
Lipid Profile			
Cholesterol-Total Method : Spectrophotometry	179.71	Desirable level < 200 Borderline High 200-239 High >or = 240	mg/dL
Triglycerides Method : Serum, Enzymatic, endpoint	108.54	Normal: < 150 Borderline High: 150-199 High: 200-499 Very High: >= 500	mg/dL
HDL Cholesterol Method : Serum, Direct measure-PED	44.92	Normal: > 40 Major Risk for Heart: < 40	mg/dL
LDL Cholesterol Method : Enzymatic selective protection	113.08	Optimal < 100 Near / Above Optimal 100-129 Borderline High 130-159 High 160-189 Very High >or = 190	mg/dL
VLDL Cholesterol Method : Serum, Enzymatic	21.71	6 - 38	mg/dL
CHOL/HDL Ratio Method : Serum, Enzymatic	4.00	3.5 - 5.0	
LDL/HDL Ratio Method : Serum, Enzymatic	2.52	2.5 - 3.5	

Note:

8-10 hours fasting sample is required.

****END OF REPORT****

Lab technician

Dr. Kundan Kumar Sahoo
Dr. Kundan Kumar Sahoo
CONSULTANT PATHOLOGIST /
MICROBIOLOGIST

For Home Collection Please Call at Number :

Zena Healthcare Services

Plot No. 119, Opp. Water tank Lane, Near Police Phandi, Saheed Nagar, Bhubaneswar-07
Ph. : 0674-2549902, 9692276908, 8337964922, E-mail : zenahealthcare@gmail.com
Website : www.zenahealthcare.com

Wishing Good Health



Patient Name : MRS. KABITA MANJARI PANIGRAHI

Age / Gender : 32 years / Female

Patient ID : 19257

Referral : MEDI WHEEL

Collection Time : 09/12/2023, 11:11 AM

Reporting Time : 09/12/2023, 03:54 PM

Sample ID :



22138

Test Description	Value(s)	Reference Range	Unit
LFT, Liver Function Test			
Bilirubin - Total Method : Serum, Jendrassik Graf	0.76	0.00 - 1.00	mg/dL
Bilirubin - Direct Method : Serum, Diazoization	0.14	0.00 - 0.20	mg/dL
Bilirubin - Indirect Method : Serum, Calculated	0.62	0.10 - 0.80	mg/dL
SGOT Method : Serum, UV with PSP, IPCC 37 degree	22.36	8 - 33	U/L
SGPT Method : Serum, UV with PSP, IPCC 37 degree	28.48	3 - 35	U/L
GGT-Gamma Glutamyl Transpeptidase Method : Serum, G-glutamyl-carboxy-nitroanilide	6.12	< 38	U/L
Alkaline Phosphatase Method : PNP-AMP Buffer/Kaetic	81.39	42-141	U/L
Total Protein Method : Serum, Biuret, reagent blank end point	7.09	6.60 - 8.70	g/dL
Albumin Method : Serum, Bromocresol green	4.71	3.50 - 5.30	g/dL
Globulin Method : Serum, EIA	2.38	2.00-3.50	g/dL
A/G Ratio Method : Serum, EIA	1.98	1.2 - 2.2	

END OF REPORT

Lab technician

K. Sahoo
Dr. Kundan Kumar Sahoo
CONSULTANT PATHOLOGIST /
MICROBIOLOGIST

For Home Collection Please Call at Number :

Zena Healthcare Services

Plot No. 119, Opp. Water tank Lane, Near Police Phandi, Saheed Nagar, Bhubaneswar-07
Ph. : 0674-2549902, 9692276908, 8337964922, E-mail : zenahealthcare@gmail.com

Wishing Good Health



ZENA
Healthcare Services
Professional | Accuracy | Precision

Professional Accuracy Precision

Regd. No. : 1834

ZENA HEALTHCARE SERVICES

(A Unit of Zena Enterprises)

Patient Name : MRS. KABITA MANJARI PANIGRAHI

Age / Gender : 32 years / Female

Patient ID : 19257

Referral : MEDI WHEEL

Collection Time : 09/12/2023, 11:11 AM

Reporting Time : 09/12/2023, 03:57 PM

Sample ID :



22138

Test Description	Value(s)	Reference Range	Unit
Complete Blood Count			
Hemoglobin (Hb)	12.6	12.0 - 15.0	gm/dL
Erythrocyte (RBC) Count	4.12	3.8 - 4.8	mil/cu.mm
Packed Cell Volume (PCV)	39.7	36 - 46	%
Mean Cell Volume (MCV)	96.36	83 - 101	fL
Mean Cell Haemoglobin (MCH)	30.58	27 - 32	pg
Mean Corpuscular Hb Concn. (MCHC)	31.74	31.5 - 34.5	g/dL
Red Cell Distribution Width (RDW)	13.8	11.6 - 14.0	%
Total Leucocytes (WBC) Count	6400	4000-10000	cell/cu.mm
Neutrophils	66	40 - 80	%
Lymphocytes	29	20 - 40	%
Monocytes	03	2 - 10	%
Eosinophils	02	1 - 6	%
Basophils	00	1-2	%
Platelet Count	274	150 - 410	10 ³ /ul
Mean Platelet Volume (MPV)	11.4	7.2 - 11.7	fL
PCT	0.31	0.2 - 0.5	%
PDW	16.8	9.0 - 17.0	%

END OF REPORT

Lab technician

K. Sahoo
Dr. Kundan Kumar Sahoo
CONSULTANT PATHOLOGIST /
MICROBIOLOGIST

For Home Collection Please Call at Number :

Zena Healthcare Services

Plot No. 119, Opp. Water tank Lane, Near Police Phandi, Saheed Nagar, Bhubaneswar-07
Ph. : 0674-2549902, 9692276908, 8337964922, E-mail : zenahealthcare@gmail.com

Wishing Good Health



ZENA
Healthcare Services
Professional | Accuracy | Precision

Professional Accuracy Precision

Regd. No. : 1834

ZENA HEALTHCARE SERVICES

(A Unit of Zena Enterprises)

NAME:- KABITA MANJARI PANIGRAHI
AGE:- 32YRS

REFERRAL:-MEDI-WHEEL

Patient ID:- 10

DATE :-09.12.2023
SEX :-FEMALE

CHEST X-RAY PA VIEW SHOWS.

- Both side lung fields are clear.
- Trachea within normal limit.
- Both costophrenic cardiophrenic angle are clear.
- Cardiac shadow within normal limit.
- Media stinum in position

IMPRESSION:-NORMAL STUDY.

Dr. Bhagaban Pradhan
M.D.(Radio diagnosis)

Consultant Radiologist

Patient : MRS. KABITA MANJARI PANIGRAHI	Doctor : Dr. SAUMENDU MOHANTY
Age-Sex : 32 years 0 months (Female)	Facility : Dr. Agarwal's Health Care Ltd. Bhubaneswar
Contact : 7735568528	Appt. Dt : 09 Dec'23
MR No. : BHU/40533/23	Address : KADUAPADA KHORDA, Bhubaneswar G.P.O., Khorda, ODISHA 751001
Note Dt : 09 Dec'23	

OPD SUMMARY

HISTORY

Visit: Routine Checkup
 Chief Complaints : None
 Ophthalmic History : None
 Systemic History : No h/o cold, cough, fever
 Allergies : None

REFRACTION

R/OD

Keratometry:

	Value	Axis
Kh	45.00	80
Kv	45.50	170

Avg. K: 45.25

Cyl: -0.50

Auto Refraction:

	Sph	Cyl	Axis
Dry	0.00	-0.25	20
	--	--	--
	--	--	--
Dilated	--	--	--
	--	--	--
	--	--	--

Dry Refraction:

L/OS

Keratometry:

	Value	Axis
Kh	45.00	70
Kv	45.25	160

Avg. K: 45.13

Cyl: -0.25

Auto Refraction:

	Sph	Cyl	Axis
Dry	+0.25	-0.75	90
	--	--	--
	--	--	--
Dilated	--	--	--
	--	--	--
	--	--	--

Dry Refraction:

IN CASE OF EMERGENCY (UNUSUAL PAIN, WATERING, REDNESS, OR DECREASE IN VISION)

PLEASE CONTACT: MOBILE NO 8118052202

ଉତ୍ତମ ଚକ୍ରାନ୍ତ ପରିଷ୍କାର କେଉଁଠି ଆଣି ଯିବେ, ତୁମ ଚକ୍ରାନ୍ତ, ଆଖି ଭାଲ ଚକ୍ରାନ୍ତ ଓ ପୂର୍ଣ୍ଣ ଶକ୍ତି ସମ୍ପନ୍ନ ଶାସ୍ତ୍ରଜ୍ଞ ପରାଚର୍ମ ଉଚ୍ଚ ମହତ୍ତ୍ୱ (17 811 805 2200)

	Sph	Cyl	Axis	Vision
Distant	0.00	--	--	6/6
Near	--	--	--	N6

	Sph	Cyl	Axis	Vision
Distant	0.00	--	--	6/6
Near	--	--	--	N6

EXAMINATION

R/OD

VA: UCVA - 6/6 UCVA Near- N6
IOP(1): 17 at 1:12 PM with NCT
Appearance: Normal
Appendages: Normal
Conjunctiva: Normal
Sclera: Normal
Cornea: Size/Shape/Surface Normal
Anterior Chamber: Normal depth, No cells/flare
Pupil: Round shape, Normal direct & Consensual reflex
Iris: Within normal Limits
Lens: Clear, Crystalline, Central
Extra Ocular Movements: Unocular and Binocular movements full and normal

L/OS

VA: UCVA - 6/6 UCVA Near- N6
IOP(1): 17 at 1:12 PM with NCT
Appearance: Normal
Appendages: Normal
Conjunctiva: Normal
Sclera: Normal
Cornea: Size/Shape/Surface Normal
Anterior Chamber: Normal depth, No cells/flare
Pupil: Round shape, Normal direct & Consensual reflex
Iris: Within normal Limits
Lens: Clear, Crystalline, Central
Extra Ocular Movements: Unocular and Binocular movements full and normal

DIAGNOSIS

1. Encounter for examination of eyes and vision without abnormal findings - **201.00**

ADVICE

For Followup : - Visit **Dr. SAUMENDU MOHANTY** after 1 Year or as and when necessary



Dr. Saumendu Mohanty

Reg. No : 15939

Printed on: 09 Dec 2023, 02:10 PM

IN CASE OF EMERGENCY (UNUSUAL PAIN, WATERING, REDNESS, OR DECREASE IN VISION)

PLEASE CONTACT: MOBILE NO 8118052202

ଡକ୍ଟର କାହାଣୀ ପରିଚିତି: ଯେପରିକି ଆଖି ସମସ୍ତା, କୁହ ବୋଲିବା, ଆଖି କାଲ ପର୍କିବା ଓ ଦୁଇ ଶକ୍ତି ନିର୍ଦ୍ଦିଷ୍ଟା ଯେପରିକି ବୟାକର୍ଣ୍ଣ ଉତ୍ତୁ ନିମନ୍ତ କୁ (୮୯୯୮ ୦୫୨୨୦୨)