



Leela Prajapat / 16204 / 11.03.2023  
Ref by: Dr. Nand Kishore Chhangani

## Transabdominal sono screening scan – whole abdomen

Extensive bowel gases precluded optimal examination.

### Hepato-biliary system:

Liver is normal in size. Hepatic parenchymal echotexture is normal, homogenous and uniform. No focal lesion seen. Intrahepatic biliary radicles are not dilated. Portal vein and cbd are normal in caliber. Gall bladder is seen in normal distension. Walls are normal in thickness and are smooth. No mass is seen. Lumen is anechoic. Pancreas is normal in size and echotexture. Pancreatic duct is not dilated. No area of calcification is seen in pancreas.

### Uro-genital system:

Both the kidneys are normal in size. Parenchymal echotexture is normal. Corticomedullary differentiation is maintained. Central echo-complexes are normal. Urinary bladder is seen in full distension. Walls are smooth and normal in thickness. Lumen is anechoic.

Uterus is normal in size. Myometrial echotexture is normal. Endometrium is normal. No mass is seen. Both the ovaries are normal.

### Spleen & retroperitonium:

Spleen is normal in size. Parenchymal echotexture is normal. **Most of the retroperitonium is not seen clearly, obscured by bowel gases.**

No free fluid is seen in cul de sac.

### Sonographic findings are suggestive of:-

- Normal: liver, gall bladder, pancreas, spleen, kidneys, u. Bladder, uterus, ovaries.

This is only professional opinion based on imaging finding and not the diagnosis  
It should be correlated clinically, to arrive at proper conclusion.

**Dr. Rakesh Middha**

M.D.

Consultant Radiologist  
[R.M.C. No 017628]



“युग लिंग परीक्षण जघन्य अपराध है  
तथा इसकी शिकायत 104 टोल फ्री  
सेवा घर की जा सकती है।”

**NOT VALID FOR MEDICOLEGAL CASES**

Name : LEELA / F

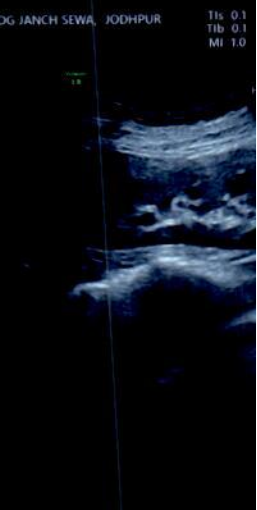



JODHPUR :-0291-2755553

202342/LEELA PRAJAPAT 40 Yrs/Male

52 Kg/155 Cms

Date: 11-Mar-2023 09:44:32 AM

Ref.By : BOB

Protocol : BRUCE

Objective :

Stage	StageTime (Min:Sec)	PhaseTime (Min:Sec)	Speed (mph)	Grade (%)	METS	H.R. (bpm)	B.P. (mmHg)	R.P.P. x100	PVC	Comments
Supine					1.0	57	116/74	66	3	
Standing					1.0	82	116/74	95	1	
HV					1.0	79	116/74	91	-	
ExStart					1.0	83	116/74	96	1	
Stage 1	3:00	3:01	1.7	10.0	4.7	120	116/74	139	16	
Stage 2	3:00	6:01	2.5	12.0	7.1	132	122/80	161	15	
PeakX	0:08	6:09	3.4	14.0	7.3	134	122/80	163	-	
Recovery	1:00		1.1	0.0	1.2	84	122/80	102	5	
Recovery	2:00		1.1	0.0	1.0	56	122/80	68	5	
Recovery	3:00		1.1	0.0	1.0	81	122/80	98	8	
Recovery	4:00		1.1	0.0	1.0	78	122/80	95	4	
Recovery	4:03		1.1	0.0	1.0	85	122/80	103	1	

Medication :

History :

Test End Reason : Test Complete

Findings :

The patient exercised according to BRUCE for 6:9, achieving a work level of Max METS:7.3. Resting heart rate initially 57 bpm, rose to a max. heart rate of 134 bpm which represents 74% of maximum age predicted heart rate. Resting blood pressure 116/74 mmHg, rose to a maximum blood pressure of 122/80 mmHg. The exercise stress test was stopped due to Test Complete

Parameters :

Exercise Time : 6:09 minutes

Max HR attained : 134 bpm 74% of Max Predictable HR 180

Max BP : 122/80(mmHg)

Workload attained : 7.3 (Fair Effort Tolerance )

No significant ST segment changes noted during exercise or recovery.

No Angina/Arrhythmia/S3/murmur

Final Impression : Test is negative for inducible ischaemia.

Maximum Depression: 6:09

Advice/Comments:

Dr. Nand Kishore Chh ngani  
RMC No-2017  
JODHPUR

*[Signature]*

S R DIAGNOSTIC

JODHPUR :-0291-2755553

202342/LEELA PRAJAPAT

40 Yrs/Male

52 Kg/155 Cms

Date: 11-Mar-2023 09:44:32 AM

HR: 57 bpm  
METs: 1.0  
BP: 116/74

MPHR: 31% of 180  
Speed: 0.0 mph  
Grade: 0.0%

Raw ECG  
BRUCE  
(1.0-100)Hz

Ex Time 00:31  
BLC :On  
Notch :On

Supine  
10.0 mm/mV  
25 mm/Sec.

12 Lead + Comparison

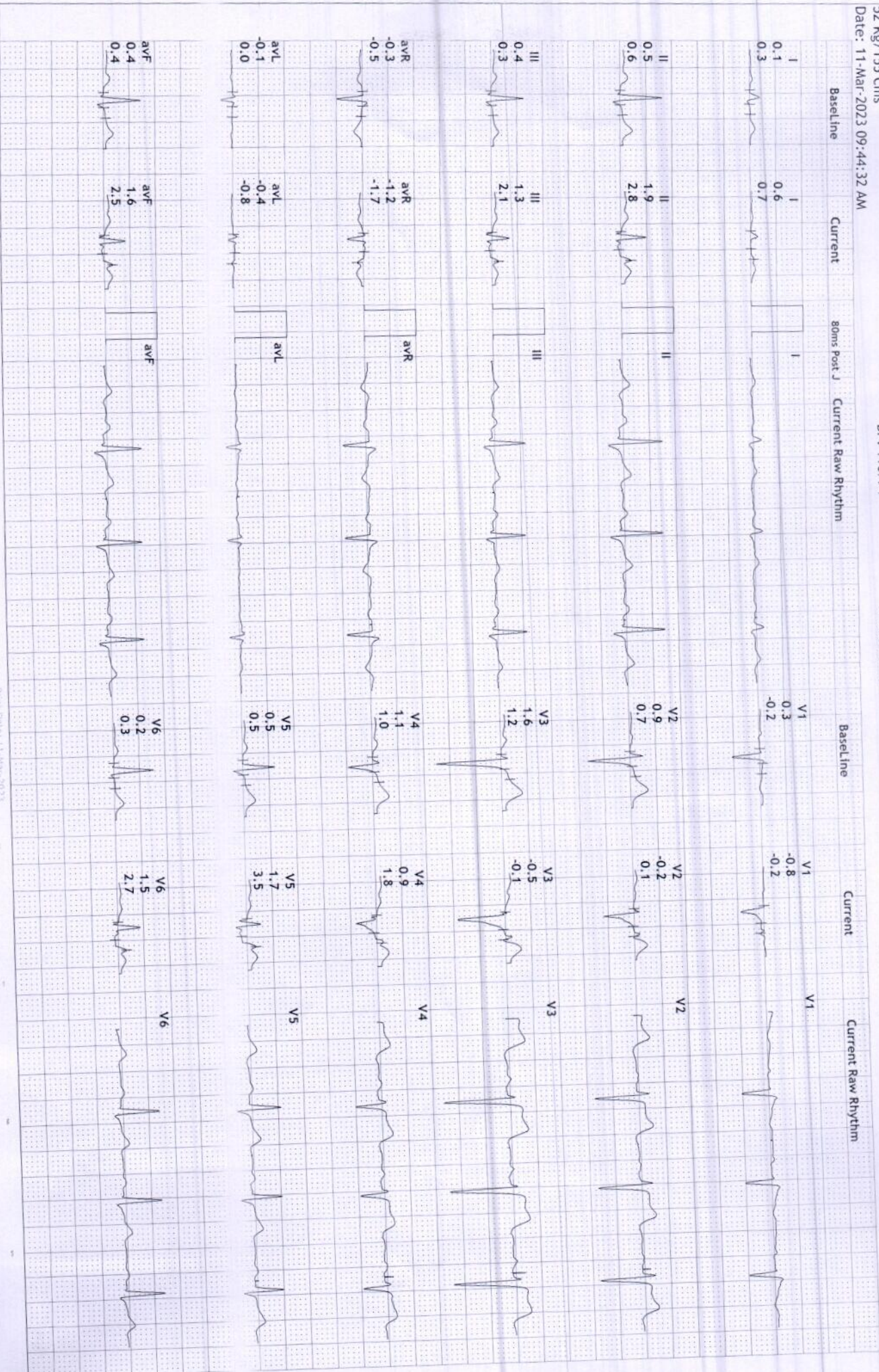

**S R DIAGNOSTIC**

**JODHPUR :- 0291-2755553**

202342/LEELA PRAJAPAT

40 Yrs/Male

52 Kg/155 Cms

Date: 11-Mar-2023 09:44:32 AM

**12 Lead + Comparison**

HR: 82 bpm

METS: 1.0

BP: 116/74

MPHR: 45% of 180

Speed: 0.0 mph

Grade: 0.0%

Raw ECG

BRUCE

(1.0-100)Hz

Ex Time 00:38

BLC :On

Notch :On

Standing

10.0 mm/mV

25 mm/Sec.

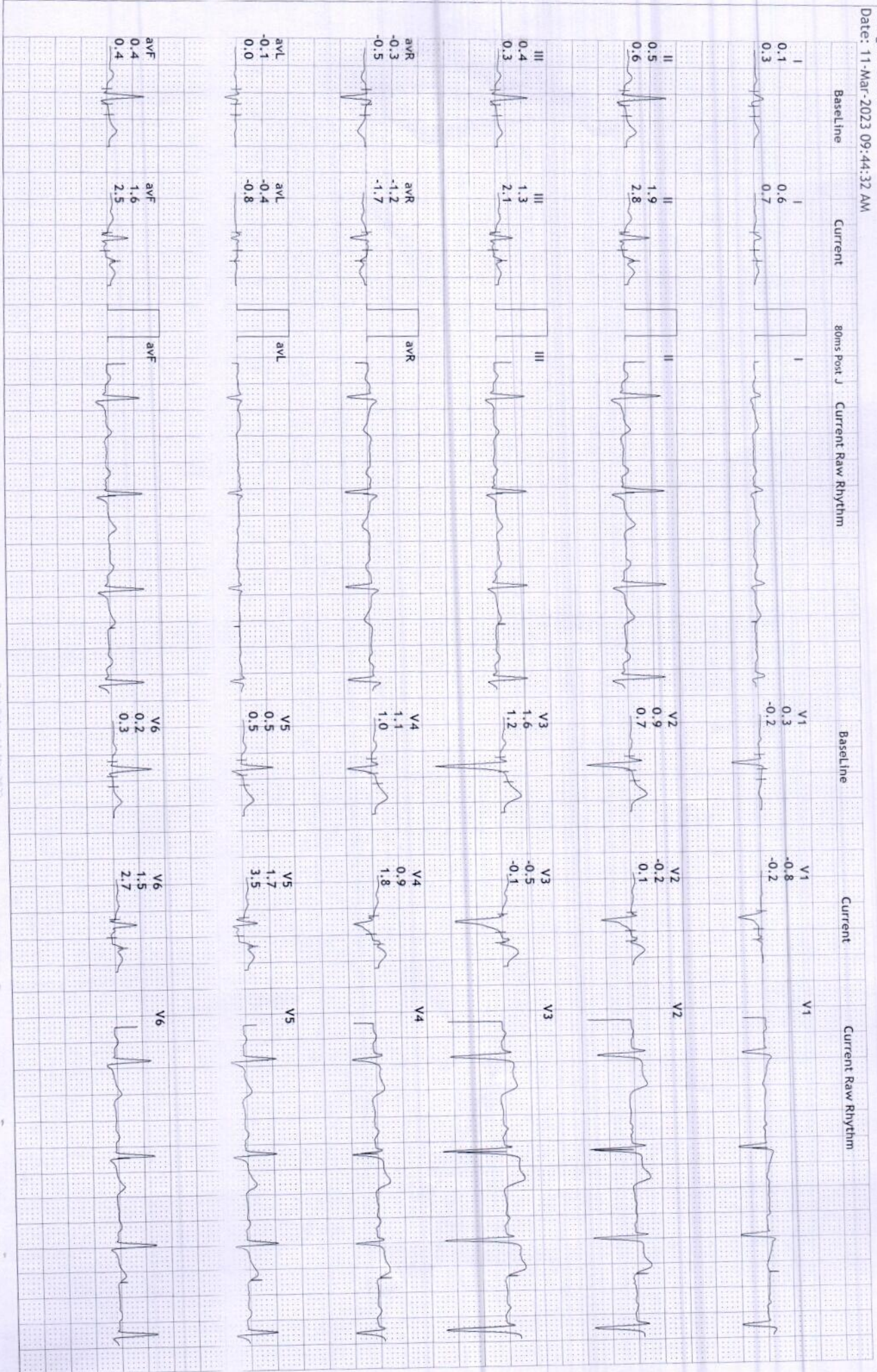

S R DIAGNOSTIC

JODHPUR :-0291-2755553

202342/LEELA PRAJAPAT

40 Yrs/Male

52 Kg/155 Cms

Date: 11-Mar-2023 09:44:32 AM

12 Lead + Comparison

HR: 79 bpm  
METS: 1.0  
BP: 116/74

MPHR: 43% of 180  
Speed: 0.0 mph  
Grade: 0.0%

Raw ECG  
BRUCE  
(1.0-100)Hz

Ex Time 00:43  
BLC : On  
Notch : On

HV  
10.0 mm/mV  
25 mm/Sec.



S R DIAGNOSTIC

JODHPUR :-0291-2755553

202342/LEELA PRAJAPATI

40 Yrs/Male

52 Kg/155 Cms

Date: 11-Mar-2023 09:44:32 AM

12 Lead + Comparison

HR: 83 bpm

METS: 1.0

BP: 116/74

MPHR:46% of 180

Speed: 0.0 mph

Grade: 0.0%

Raw ECG

BRUCE

(1.0-100)Hz

Ex Time 00:58

BLC :On

Notch :On

EXStart

10.0 mm/mV

25 mm/Sec.

Baseline Current 80ms Post J Current Raw Rhythm

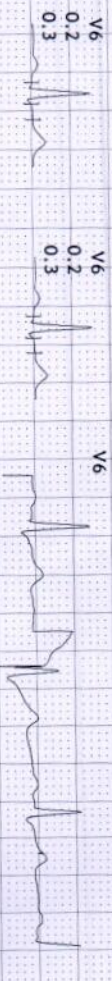
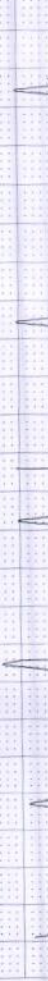
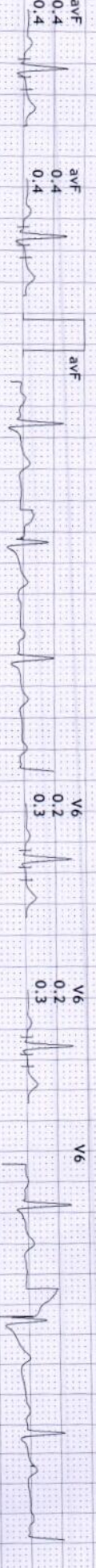
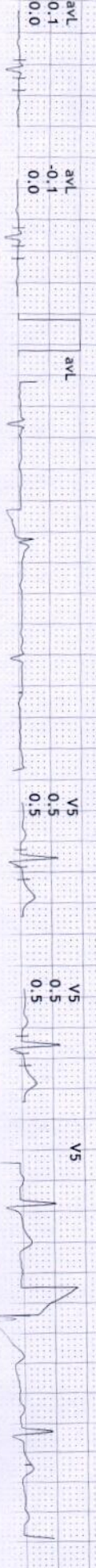
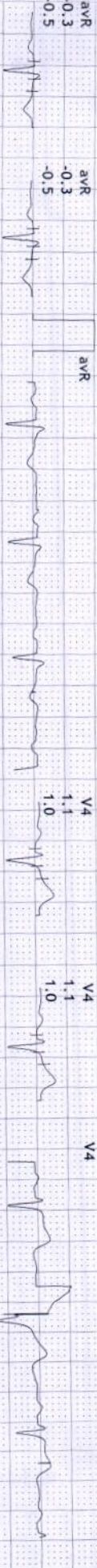
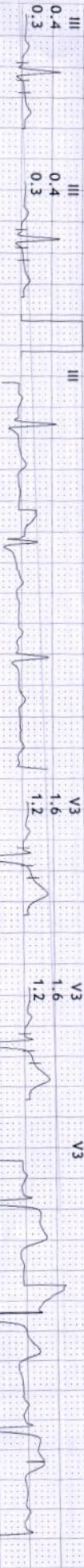
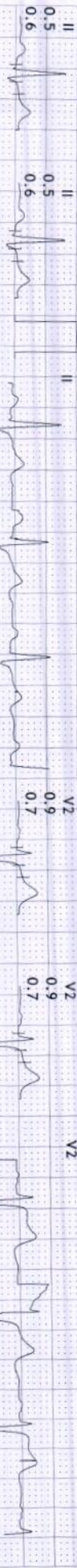
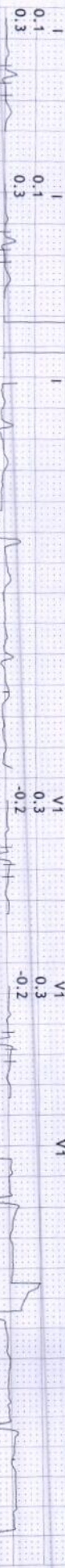



S R DIAGNOSTIC

JODHPUR :- 0291-2755553

202342/LEELA PRAJAPAT

40 Yrs/Male

52 Kg/155 Cms

Date: 11-Mar-2023 09:44:32 AM

12 Lead + Comparison

HR: 120 bpm

METS: 4.7

BP: 116/74

MpHR: 66% of 180

Speed: 1.7 mph

Grade: 10.0%

Raw ECG

BRUCE

(1.0-100)Hz

Ex Time 03:00

BLC :On

Notch :On

BRUCE: Stage 1(3:00)

10.0 mm/mV

25 mm/Sec.



S R DIAGNOSTIC

JODHPUR :-0291-2755553

202342/LEELA PRAJAPAT

40 Yrs/Male

52 Kg/155 Cms

Date: 11-Mar-2023 09:44:32 AM

HR: 132 bpm  
 METS: 7.1  
 BP: 122/80

MPHR: 73% of 180  
 Speed: 2.5 mph  
 Grade: 12.0%

Raw ECG  
 BRUCE  
 (1.0-100)Hz

Ex Time 06:00  
 BLC :0n  
 Notch :0n

BRUCE: Stage 2(3:00)  
 10.0 mm/mV  
 25 mm/Sec.

12 Lead + Comparison



S R DIAGNOSTIC

JODHPUR :-0291-2755553

202342/LEELA PRAJAPAT

40 Yrs/Male

52 Kg/155 Cms

Date: 11-Mar-2023 09:44:32 AM

12 Lead + Comparision

HR: 134 bpm  
METs: 7.3  
BP: 122/80

MPHR: 74% of 180  
Speed: 3.4 mph  
Grade: 14.0%

Raw ECG  
BRUCE  
(1.0-100)HZ

Ex Time 06:08  
BLC :On  
Notch :On

BRUCE:PeakEx(0:08)  
10.0 mm/mV  
25 mm/Sec.

Baseline

Current

80ms Post J

Current Raw Rhythm

Baseline

Current

Current Raw Rhythm

I  
0.1  
0.3

I  
0.2  
1.1

I

I

V1  
0.3  
0.2

V1  
0.2  
-0.5

V1

V1

II  
0.5  
0.6

II  
0.1  
1.6

II

II

V2  
0.9  
0.7

V2  
1.6  
2.0

V2

V2

III  
0.4  
0.3

III  
-0.1  
0.5

III

III

V3  
1.6  
1.2

V3  
2.4  
2.7

V3

V3

aVR  
-0.3  
-0.5

aVR  
-0.2  
-1.3

aVR

aVR

V4  
1.1  
1.0

V4  
1.5  
2.4

V4

V4

aVL  
-0.1  
0.0

aVL  
0.1  
0.3

aVL

aVL

V5  
0.5  
0.5

V5  
0.7  
1.8

V5

V5

aVF  
0.4  
0.4

aVF  
0.1  
1.0

aVF

aVF

V6  
0.2  
0.3

V6  
0.0  
0.8

V6

V6



S R DIAGNOSTIC

JODHPUR :-0291-2755553

202342/LEELA PRAJAPAT

40 Yrs/Male

52 Kg/155 Cms

Date: 11-Mar-2023 09:44:32 AM

12 Lead + Comparison

HR: 84 bpm  
 METS: 1.2  
 BP: 122/80

MPHR: 46% of 180  
 Speed: 1.1 mph  
 Grade: 0.0%

Raw ECG  
 BRUCE  
 (1.0-100)HZ

Ex Time 06:09  
 BLC : On  
 Notch : On

Recovery(1:00)  
 10.0 mm/mV  
 25 mm/Sec.

Baseline Current 80ms Post J Current Raw Rhythm

Baseline Current Current Raw Rhythm

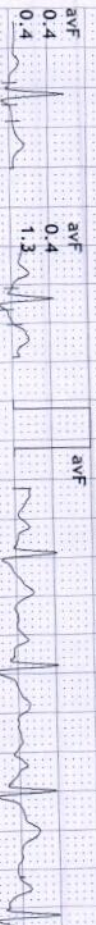
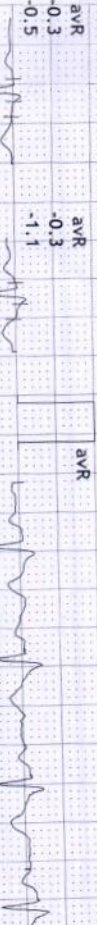
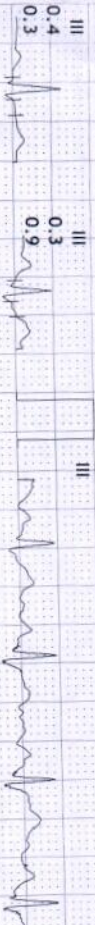
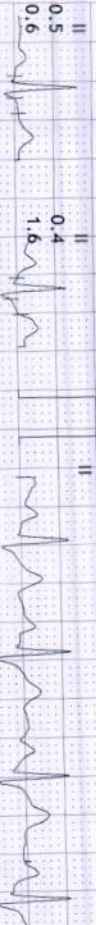
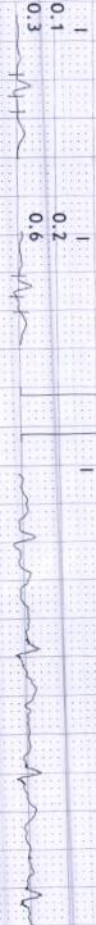

**S R DIAGNOSTIC**

**JODHPUR :-0291-2755553**

202342/LEELA PRAJAPAT

40 Yrs/Male

52 Kg/155 Cms

Date: 11-Mar-2023 09:44:32 AM

**12 Lead + Comparison**

HR: 56 bpm

METS: 1.0

BP: 122/80

MPHR: 31% of 180

Speed: 1.1 mph

Grade: 0.0%

Raw ECG

BRUCE

(1.0-100)HZ

Ex Time 06:09

BLC : On

Notch : On

Recovery(2:00)

10.0 mm/mV

25 mm/Sec.

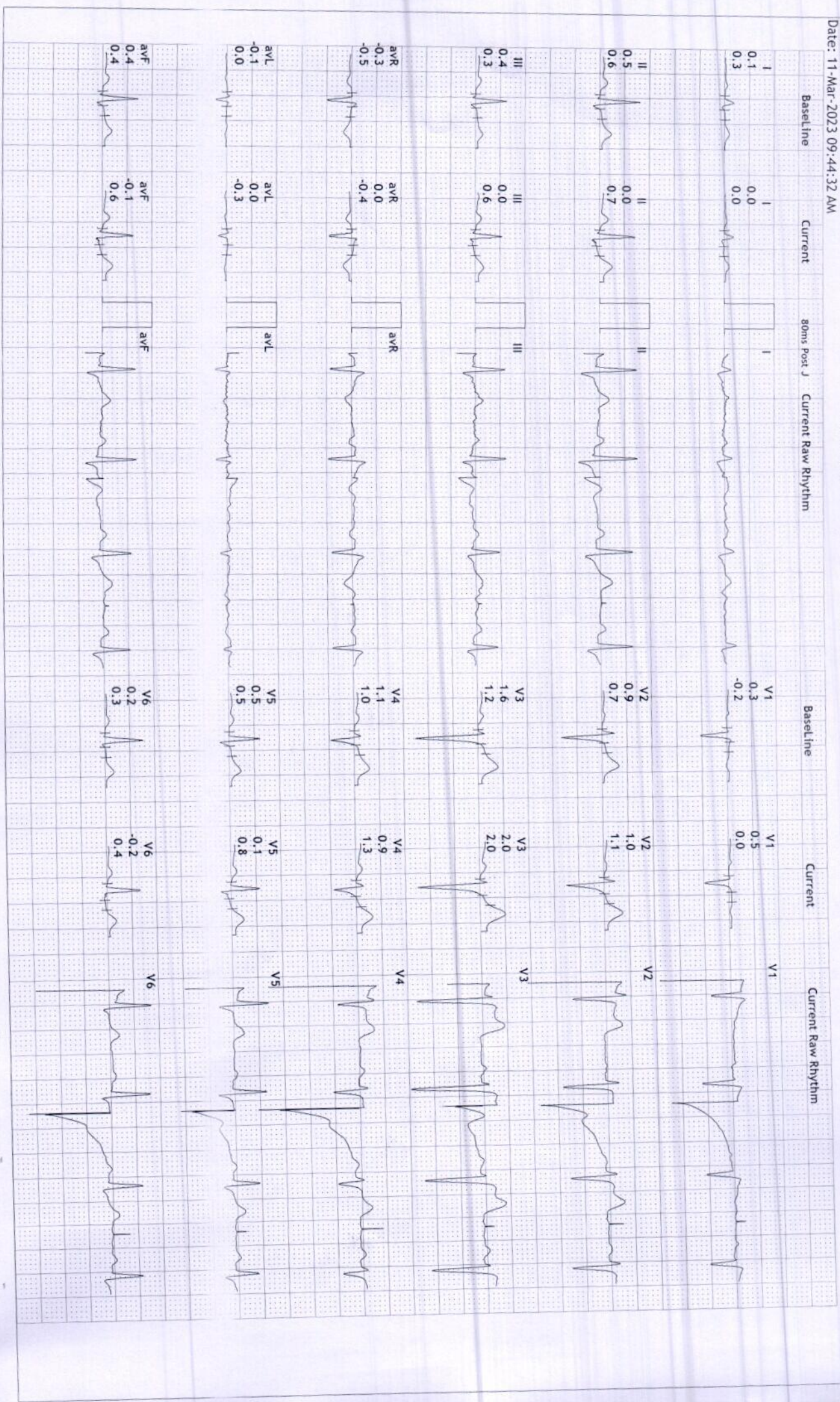

S R DIAGNOSTIC

JODHPUR :-0291-2755553

202342/LEELA PRAJAPAT

40 Yrs/Male

52 Kg/155 Cms

Date: 11-Mar-2023 09:44:32 AM

HR: 81 bpm  
METS: 1.0  
BP: 122/80

MPHR:45% of 180  
Speed: 1.1 mph  
Grade: 0.0%

Raw ECG  
BRUCE  
(1.0-100)Hz

Ex Time 06:09  
BLC :On  
Notch :On

Recovery(3:00)  
10.0 mm/mV  
25 mm/Sec.

12 Lead + Comparison



S R DIAGNOSTIC

JODHPUR :- 0291-2755553

202342/LEELA PRAJAPAT

40 Yrs/Male

52 Kg/155 Cms

Date: 11-Mar-2023 09:44:32 AM

12 Lead + Comparison

HR: 78 bpm  
METs: 1.0  
BP: 122/80

MPHR: 43% of 180  
Speed: 1.1 mph  
Grade: 0.0%

Raw ECG  
BRUCE  
(1.0-100)Hz

Ex Time 06:09  
BLC :On  
Notch :On

Recovery(4:00)  
10.0 mm/mv  
25 mm/Sec.

Baseline

Current

80ms Post J

Current Raw Rhythm

Baseline

Current

Current Raw Rhythm

I  
0.1  
0.3

I  
0.0  
0.2

I

V1  
0.3  
0.2

V1  
0.3  
0.0

V1

II  
0.5  
0.6

II  
0.2  
0.5

II

V2  
0.9  
0.7

V2  
1.1  
1.0

V2

III  
0.4  
0.3

III  
0.2  
0.3

III

V3  
1.6  
1.2

V3  
2.0  
1.7

V3

aVR  
-0.3  
-0.5

aVR  
-0.1  
-0.3

aVR

V4  
1.1  
1.0

V4  
1.0  
1.0

V4

aVL  
-0.1  
0.0

aVL  
-0.1  
-0.1

aVL

V5  
0.5  
0.5

V5  
0.3  
0.6

V5

aVF  
0.4  
0.4

aVF  
0.2  
0.4

aVF

V6  
0.2  
0.3

V6  
0.0  
0.3

V6



S R DIAGNOSTIC

JODHPUR :-0291-2755553

202342/LEELA PRAJAPAT

40 Yrs/Male

52 Kg/155 Cms

Date: 11-Mar-2023 09:44:32 AM

HR: 85 bpm

METS: 1.0

BP: 122/80

MPHR:47% of 180

Speed: 1.1 mph

Grade: 0.0%

12 Lead + Comparison

Raw ECG  
BRUCE  
(1.0-100)HZ

Ex Time 06:09  
BLC : On  
Notch : On

Recovery(4:03)  
10.0 mm/mV  
25 mm/Sec.

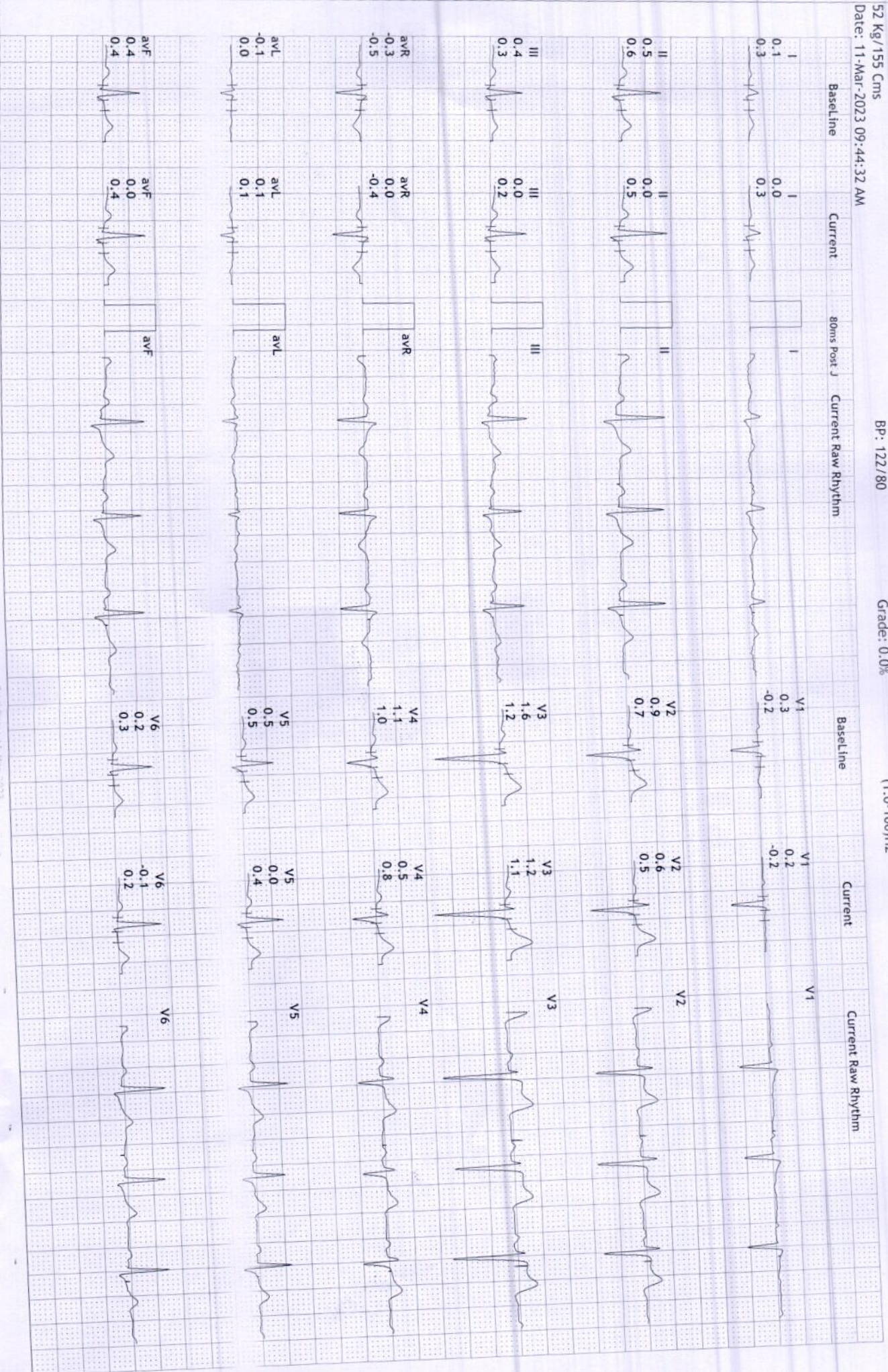



S R DIAGNOSTIC

JODHPUR :-0291-2755553

202342/LEELA PRAJAPAT

40 Yrs/Male

52 Kg/155 Cms

Date: 11-Mar-2023 09:44:32 AM

Average

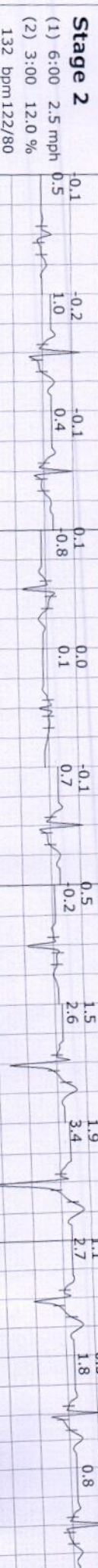
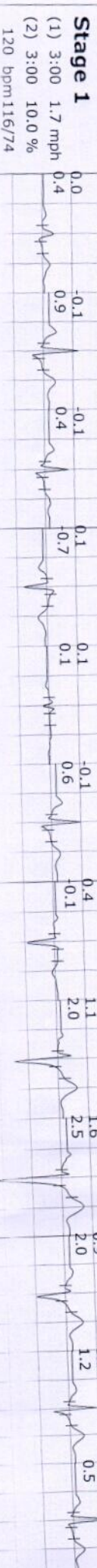
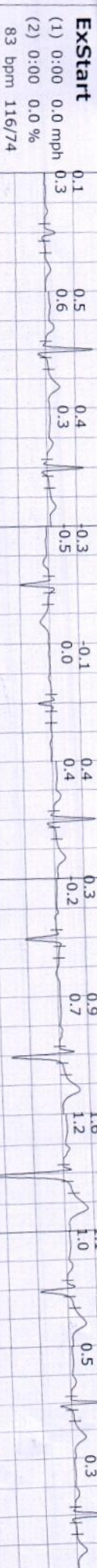
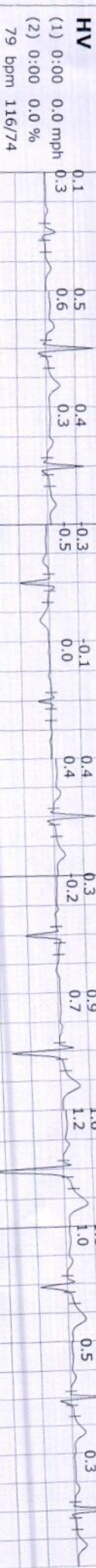
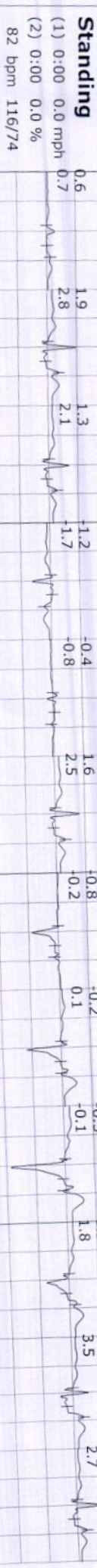
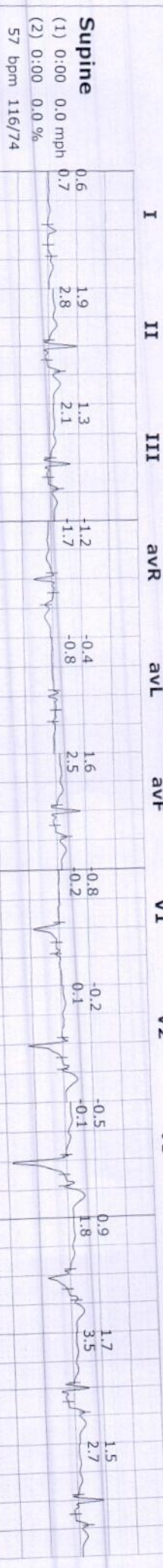

S R DIAGNOSTIC

JODHPUR :-0291-2755553

202342/LEELA PRAJAPAT 40 Yrs/Male 52 Kg/155 Cms

Date: 11-Mar-2023 09:44:32 AM

Average



**PeakEx**  
(1) 6:08 3.4 mph  
(2) 0:08 14.0 %  
134 bpm 122/80

**Recovery**  
(1) 6:09 1.1 mph  
(2) 1:00 0.0 %  
84 bpm 122/80

**Recovery**  
(1) 6:09 1.1 mph  
(2) 2:00 0.0 %  
56 bpm 122/80

**Recovery**  
(1) 6:09 1.1 mph  
(2) 3:00 0.0 %  
81 bpm 122/80

**Recovery**  
(1) 6:09 1.1 mph  
(2) 4:00 0.0 %  
78 bpm 122/80

**Recovery**  
(1) 6:09 1.1 mph  
(2) 4:03 0.0 %  
85 bpm 122/80

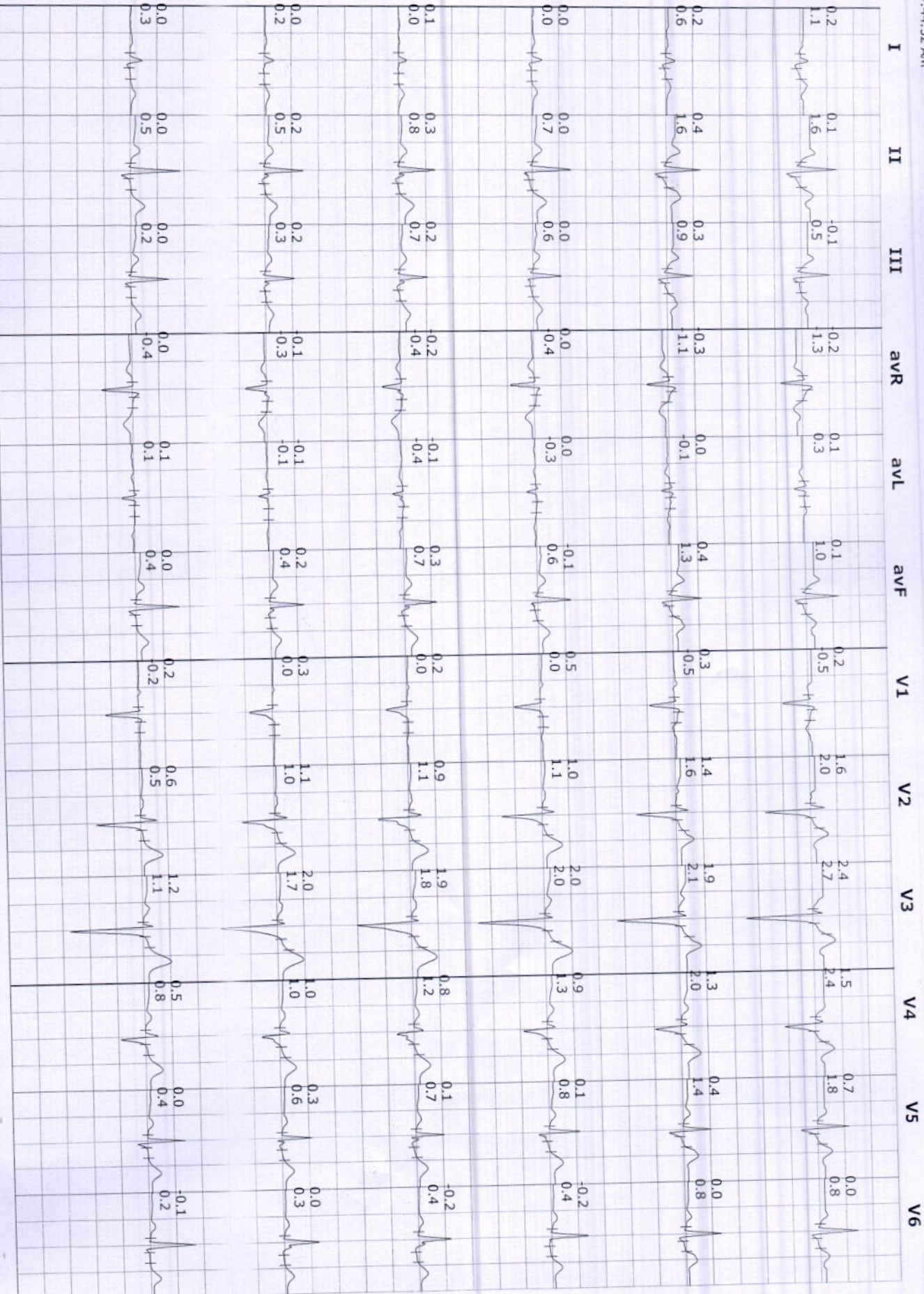

S R DIAGNOSTIC

JODHPUR :-0291-2755553

202342/LEELA PRAJAPAT

40 Yrs/Male

52 Kg/155 Cms

Date: 11-Mar-2023 09:44:32 AM

Trends

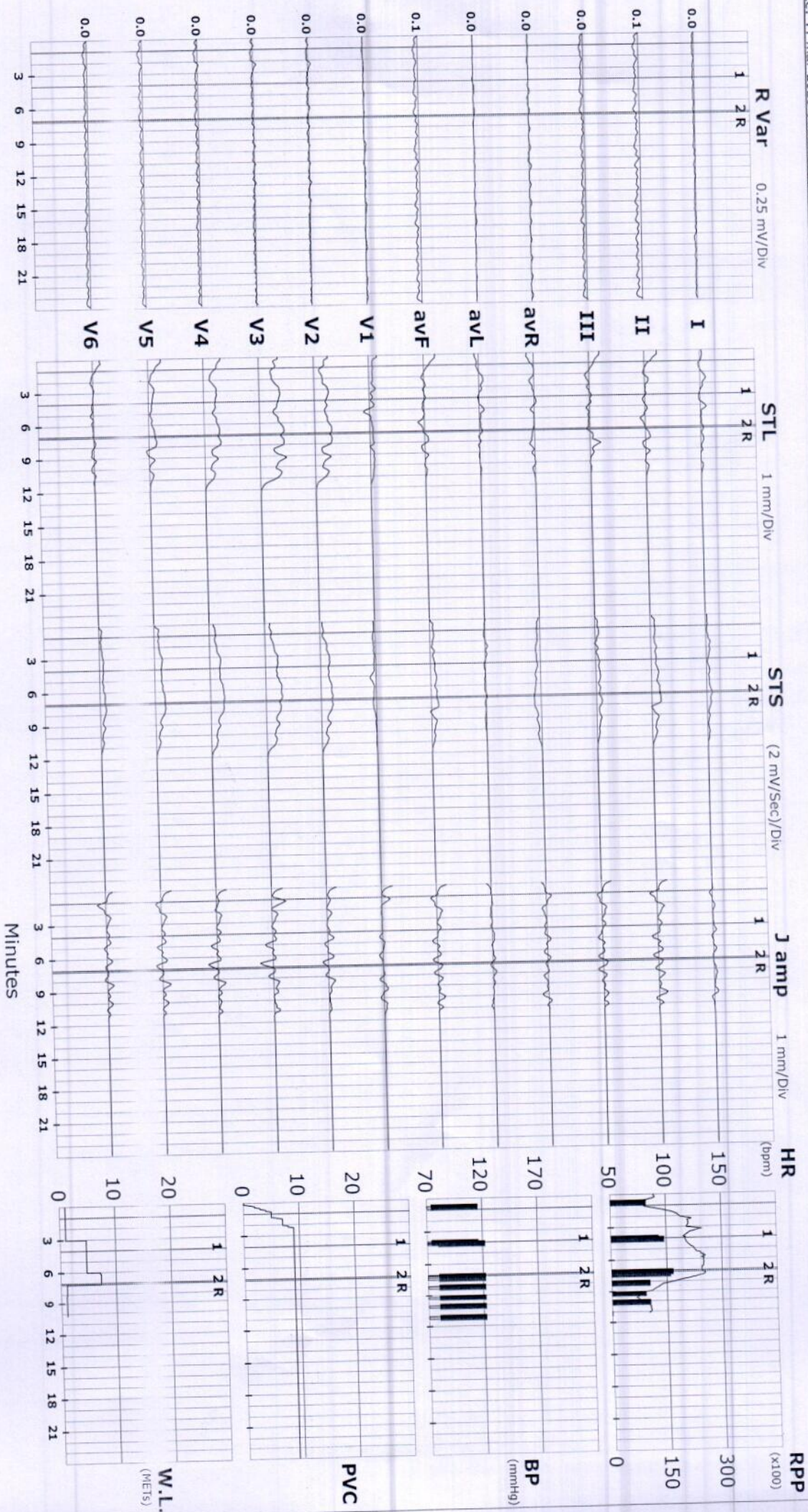

ST Summary

S R DIAGNOSTIC

JODHPUR :-0291-2755553

202342/LEELA PRAJAPAT 40 Yrs/Male 52 Kg/155 Cms

Date: 11-Mar-2023 09:44:32 AM

Protocol : BRUCE

STL (mm)	I	II	III	avR	avL	avF	V1	V2	V3	V4	V5	V6
80 mSecs Post J												
Supine	0.6	1.9	1.3	-1.2	-0.4	1.6	-0.8	-0.2	-0.5	0.9	1.7	1.5
Standing	0.6	1.9	1.3	-1.2	-0.4	1.6	-0.8	-0.2	-0.5	0.9	1.7	1.5
HV	0.1	0.5	0.4	-0.3	-0.1	0.4	0.3	0.9	1.6	1.1	0.5	0.2
ExStart	0.1	0.5	0.4	-0.3	-0.1	0.4	0.3	0.9	1.6	1.1	0.5	0.2
Stage 1	0.0	-0.1	-0.1	0.1	0.1	-0.1	0.4	1.1	1.6	0.9	0.3	-0.1
Stage 2	-0.1	-0.2	-0.1	0.1	0.0	-0.1	0.5	1.5	1.9	1.1	0.3	0.0
PeakEx	0.2	0.1	-0.1	-0.2	0.1	0.1	0.2	1.6	2.4	1.5	0.7	0.0
Recovery	0.2	0.4	0.3	-0.3	0.0	0.4	0.3	1.4	1.9	1.3	0.4	0.0
Recovery	0.0	0.0	0.0	0.0	0.0	-0.1	0.5	1.0	2.0	0.9	0.1	-0.2
Recovery	0.1	0.3	0.2	-0.2	-0.1	0.3	0.2	0.9	1.9	0.8	0.1	-0.2
Recovery	0.0	0.2	0.2	-0.1	-0.1	0.2	0.3	1.1	2.0	1.0	0.3	0.0
Recovery	0.0	0.2	0.2	-0.1	-0.1	0.2	0.3	1.1	2.0	1.0	0.3	0.0
STS mV/Sec.												
Supine	0.7	2.8	2.1	-1.7	-0.8	2.5	-0.2	0.1	-0.1	1.8	3.5	2.7
Standing	0.7	2.8	2.1	-1.7	-0.8	2.5	-0.2	0.1	-0.1	1.8	3.5	2.7
HV	0.3	0.6	0.3	-0.5	0.0	0.4	-0.2	0.7	1.2	1.0	0.5	0.3
ExStart	0.3	0.6	0.3	-0.5	0.0	0.4	-0.2	0.7	1.2	1.0	0.5	0.3
Stage 1	0.4	0.9	0.4	-0.7	0.1	0.6	-0.1	2.0	2.5	2.0	1.2	0.5
Stage 2	0.5	1.0	0.4	-0.8	0.1	0.7	-0.2	2.6	3.4	2.7	1.8	0.8
PeakEx	1.1	1.6	0.5	-1.3	0.3	1.0	-0.5	2.0	2.7	2.4	1.8	0.8
Recovery	0.6	1.6	0.9	-1.1	-0.1	1.3	-0.5	1.6	2.1	2.0	1.4	0.8
Recovery	0.0	0.7	0.6	-0.4	-0.3	0.6	0.0	1.1	2.0	1.3	0.8	0.4
Recovery	0.0	0.8	0.7	-0.4	-0.4	0.7	0.0	1.1	1.8	1.2	0.7	0.4
Recovery	0.2	0.5	0.3	-0.3	-0.1	0.4	0.0	1.0	1.7	1.0	0.6	0.3
Recovery	0.2	0.5	0.3	-0.3	-0.1	0.4	0.0	1.0	1.7	1.0	0.6	0.3

STI on Next Page



STI	μVs	I	II	III	avR	avL	avF	V1	V2	V3	V4	V5	V6
	Supine	1.6	1.7	0.2	-1.7	0.5	0.9	-4.2	1.1	0.8	1.3	-1.9	-0.4
	Standing	1.6	1.7	0.2	-1.7	0.5	0.9	-4.2	1.1	0.8	1.3	-1.9	-0.4
	HV	0.4	2.4	2.1	-1.4	-0.8	2.2	2.9	5.1	9.0	6.3	2.3	0.7
	ExStart	0.4	2.4	2.1	-1.4	-0.8	2.2	2.9	5.1	9.0	6.3	2.3	0.7
	Stage 1	-1.2	-3.2	-2.1	2.3	0.4	-2.7	3.6	3.5	6.1	1.7	-1.4	-2.1
	Stage 2	-1.6	-5.0	-3.5	3.3	0.8	-4.2	4.0	3.1	4.1	-0.2	-4.0	-3.4
	PeakX	-1.8	-4.3	-2.4	3.1	0.4	-3.2	2.9	4.8	8.6	3.4	-0.8	-3.2
	Recovery	-0.8	-2.3	-1.4	1.6	0.3	-1.8	4.4	4.6	7.5	3.8	-1.7	-2.8
	Recovery	-0.9	-3.1	-2.3	2.1	0.7	-2.9	4.0	3.3	8.3	2.5	-1.9	-3.1
	Recovery	-0.2	-0.7	-0.4	0.5	-0.1	-0.5	1.8	2.7	7.2	2.1	-2.4	-3.6
	Recovery	-0.3	-0.2	0.3	0.4	-0.3	0.0	2.3	4.7	8.8	3.9	0.3	-1.4
	Recovery	-0.3	-0.2	0.3	0.4	-0.3	0.0	2.3	4.7	8.8	3.9	0.3	-1.4

भारत सरकार  
GOVERNMENT OF INDIA

मीना प्रजापत  
Leela Prajapat

जन्म वर्ष / Year of Birth : 1982  
महिला / Female



1075

आधार - आम आदमी का अधिकार

OSL  
Dr. Mand Kishore Chh ngani  
MD-Physician & Radiologist  
RMC No-2017  
JOURPUR

Leela



# SRD

Complete Diagnostic Solution



Client Name	Mrs. LEELA PRAJAPAT	Sex/Age	40 Year / Female
C Name	REF By.	TPA Name	
Date	11 Mar 2023	Lab No.	18986
Reporting Date	11 Mar 2023	Remark	

Test Name	Result	Unit	Ref-Range
-----------	--------	------	-----------

## HARMONES

### THYROID PROFILE

T3	0.99	ng/ml	0.6-1.81 ng/ml
T4	7.10	ug/dl	4.5-12.6 ug/dl
TSH	3.18	uIU/ml	0.35-5.5 uIU/ml

#### Interpretation of TSH :

Kindly correlate with age & clinical findings.

Biological reference range:

Children: Pregnancy:

1 - 2 days 3.20 - 34.6 uIU/ml 1<sup>st</sup> Trimester : 0.10 - 2.50

3 - 4 days 0.70 - 15.4 uIU/ml 2<sup>nd</sup> Trimester : 0.20 - 3.00

15 days - 5 mths 1.70 - 9.10 uIU/ml 3<sup>rd</sup> Trimester : 0.30 - 3.00

5 mths - 20 yrs 0.70 - 6.40 uIU/ml

Primary malfunction of the thyroid gland may result in excessive (hyper) or low(hypo) release of T3 or T4.

In addition, as

TSH directly affect thyroid function, malfunction of the pituitary or the hypothalamus influences the thyroid gland activity. Disease in any portion of the thyroid-pituitary-hypothalamus system may influence the level of T3

and T4 in the blood, in Primary hypothyroidism, TSH levels are significantly elevated, while in secondary and tertiary

hypothyroidism, TSH

levels may be low. In addition, in Euthyroid sick Syndrome, multiple alterations in serum thyroid function test

findings have been recognized.

\*\*\*\*\*End Of Reports\*\*\*\*\*

## BIO - CHEMISTRY

BUN/SR.CREATININE RATIO	17.64	Ratio	6-25 Ratio
-------------------------	-------	-------	------------

\*\*\*\*\*End Of Reports\*\*\*\*\*

TECHNOLOGIST	Lab. INCHARGE	PATHOLOGIST
--------------	---------------	-------------

Dr. V. Malhotra  
MU - Path Micro  
RMC No.: 977

ई.सी.जी. | डिजीटल एक्सरे | टी. एम. टी. | ई. ई. जी. | ई. एम. जी. | एन. सी. वी. | बेरा | पी. एफ. टी. | ऑडियोमैट्री

ब्रह्म बाग, पुष्पक कोरियर के पास, इंदगाह रोड, जालोरी गेट, जोधपुर (राज.)

फोन : 0291-2620214 E-mail : srdmedical@gmail.com

THIS REPORT IS NOT VALID FOR MEDICO LEGAL PURPOSES



Pt Name : LEELA PRAJAPAT  
Ref By. : Dr.  
Serial No : 15982

Age : 40 Yrs.  
Sex : Female  
Date : 11/03/2023

### STOOL EXAMINATION REPORT

Test	Result
<b>PHYSICAL</b>	
COLOUR	YELLOW
CONSISTENCY	SOLID
<b>MICROSCOPIC</b>	
PUS CELLS	NIL
RED BLOOD CELLS	NIL
EPITHELIAL CELLS	NIL
BACTERIAL FLORA	NORMAL
HELMINTHIC OVA	NIL
PROTOZOA	NIL

\_\_\_\_\_ END OF REPORT \_\_\_\_\_

[ TECHNOLOGIST ]

[ PATHOLOGIST ]

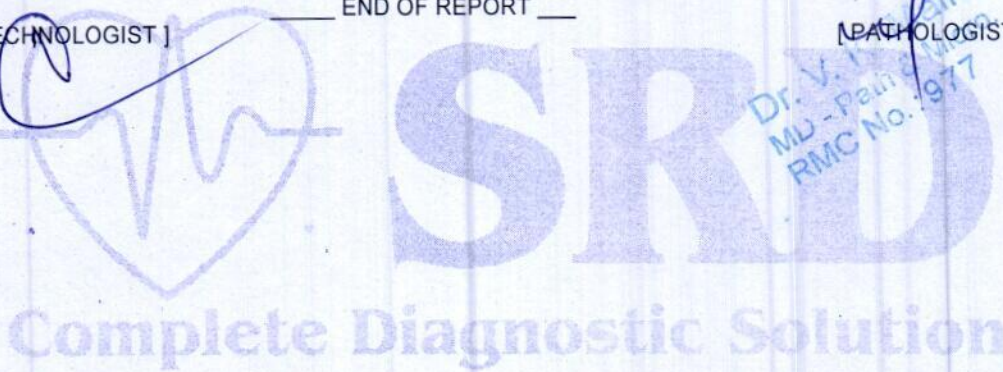

ई.सी.जी. | डिजिटल एक्सरे | टी. एम. टी. | ई. ई. जी. | ई. एम. जी. | एन. सी. वी. | बेरा | पी. एफ. टी. | ऑडियोमैट्री

ब्रह्म बाग, पुष्पक कोरियर के पास, इंदगाह रोड, जालोरी गेट, जोधापुर (राज.)

फोन : 0291-2620214 E-mail : srdmedical@gmail.com

THIS REPORT IS NOT VALID FOR MEDICO LEGAL PURPOSES





 **SRD**  
Complete Diagnostic Solution



Pt Name : LEELA PRAJAPAT  
Ref By. : Dr.  
Serial No : 15982

Age : 40 Yrs.  
Sex : Female  
Date : 11/03/2023

**URINE EXAMINATION REPORT**

Test	Result(s)
<b>CHEMICAL</b>	
SUGAR - (F)	NIL
SUGAR - (PP)	NIL

[ TECHNOLOGIST ]

\_\_\_\_\_ END OF REPORT \_\_\_\_\_

[ PATHOLOGIST ]

Dr. V. S. Talhotra  
MD - Path & Micro.  
RMC No.: 977



ई.सी.जी. | डिजिटल एक्सरे | टी. एम. टी. | ई. ई. जी. | ई. एम. जी. | एन. सी. वी. | बेरा | पी. एफ. टी. | ऑडियोमैट्री

ब्रह्म बाग, पुष्पक कोरियर के पास, इंदगाह रोड, जालोरी गेट, जोधापुर (राज.)

फोन : 0291-2620214 E-mail : srdmedical@gmail.com

THIS REPORT IS NOT VALID FOR MEDICO LEGAL PURPOSES



**SRD**  
Complete Diagnostic Solution



Client Name	Mrs. LEELA PRAJAPAT	Sex/Age	40 Year / Female
C Name	REF By.	TPA Name	
Date	11 Mar 2023	Lab No.	18986
Reporting Date	11 Mar 2023	Remark	

Test Name	Result	Unit	Ref-Range
-----------	--------	------	-----------

**HEMATOLOGY**

**COMPLETE BLOOD COUNT**

HAEMOGLOBIN	11.5	GM%	11-16 GM%
TOTAL LEUCOCYTE COUNT	7700	/Cumm	4000-11000 /Cumm

**DIFFERENTIAL LEUCOCYTE COUNT**

PLOYMORPHS	H <u>74.6</u>	%	40-70 %
LYMPHOCYTES	21.8	%	20-40 %
EOSINOPHILS	2.6	%	0-6 %
MONOCYTES	1.0	%	0-8 %
BASOPHILES	00	%	0-2 %
RBC	3.72	Lakh/Cumm/	3.5-5.5 Lakh/Cumm/
PLATELETS COUNT	2.10	Lakh/Cumm	1.5-4 Lakh/Cumm
HCT	35.5	%	34-48 %
MCV	95.43	fl	30-100 fl
MCH	30.91	pg	27-32 pg
MCHC	32.39	g/dl	32-36 g/dl
ESR	14	mm/1Hrs	0-20 mm/1Hrs
ABO RH-FACTOR	AB(+) POSITIVE		-

\*\*\*\*\*End Of Reports\*\*\*\*\*

Complete Diagnostic Solution

TECHNOLOGIST

Lab. INCHARGE

PATHOLOGIST

*Dr. K. Malhotra*  
MD - Path & Micro.  
RMC No.: 977

ई.सी.जी. | डिजीटल एक्सरे | टी. एम. टी. | ई. ई. जी. | ई. एम. जी. | एन. सी. वी. | बेरा | पी. एफ. टी. | ऑडियोमैट्री

ब्रह्म बाग, पुष्पक कोरियर के पास, इंदगाह रोड, जालोरी गेट, जोधापुर (राज.)

फोन : 0291-2620214 E-mail : srdmedical@gmail.com

THIS REPORT IS NOT VALID FOR MEDICO LEGAL PURPOSES



# SRD

Complete Diagnostic Solution

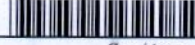

Client Name	Mrs. LEELA PRAJAPAT	Sex/Age	40 Year / Female
C Name	REF By.	TPA Name	
Date	11 Mar 2023	Lab No.	18986
Reporting Date	11 Mar 2023	Remark	

Test Name	Result	Unit	Ref-Range
-----------	--------	------	-----------

### BIO-CHEMISTRY

BLOOD SUGAR (F)	88.5	mg/dl	60-110 mg/dl
BLOOD SUGAR	114.2	mg/dl	60-160 mg/dl
SERUM CREATININE	1.02	mg/dl	0.6-1.4 mg/dl
SERUM URIC ACID	3.74	mg%	3-6.5 mg%

### LIPID PROFILE

CHOLESTEROL	152.9	mg/dl	130-250 mg/dl
TRIGLYCERIDES	101.7	mg/dl	60-170 mg/dl
HDL-CHOLESTEROL	38.50	mg/dl	30-70 mg/dl
LDL-CHOLESTEROL	94.06	mg/dl	65-160 mg/dl
VLDL	20.34	mg/dl	0-35 mg/dl
CHO/HDL RATIO	3.97	mg/dl	3.8-5.8 mg/dl
LDL/HDL RATIO	2.44	Ratio	1.5-3.5 Ratio

### LIVER FUNCTION TEST

BILIRUBIN (TOTAL)	0.75	mg/dl	0.3-1.3 mg/dl
BILIRUBIN (DIRECT)	0.17	mg/dl	0-0.3 mg/dl
BILIRUBIN (IN-DIRECT)	0.58	mg/dl	0.1-0.9 mg/dl
SGOT (AST)	38.9	Units/Lit	5-40 Units/Lit
SGPT (ALT)	25.6	Units/Lit	5-40 Units/Lit
ALKALINE PHOSPHATSE	99.1	Units/Lit	65-306 Units/Lit
TOTAL PROTEIN	6.90	g/dl	6.1-8.6 g/dl
ALBUMIN	3.61	g/dl	3.5-5 g/dl
GLOBULIN	3.29	mg/dl	2.3-3.5 mg/dl
A/G RATIO	1.10 : 1	mg/dl	1-2.3 mg/dl
GGT	28	IU/L	4-54 IU/L
BUN	18	mg/dl	12-40 mg/dl

\*\*\*\*\*End Of Reports\*\*\*\*\*

TECHNOLOGIST

Lab. INCHARGE

PATHOLOGIST

Dr. K. Malhotra  
MD - Path Micro.  
RMC No. 18986

ई.सी.जी. | डिजिटल एक्सरे | टी. एम. टी. | ई. ई. जी. | ई. एम. जी. | एन. सी. वी. | बेरा | पी. एफ. टी. | ऑडियोगैट्री

ब्रह्म बाग, पुष्पक कोरियर के पास, ईदगाह रोड, जालोरी गेट, जोधपुर (राज.)

फोन : 0291-2620214 E-mail : srdmedical@gmail.com

THIS REPORT IS NOT VALID FOR MEDICO LEGAL PURPOSES



**SRD**  
Complete Diagnostic Solution



Client Name	Mrs. LEELA PRAJAPAT	Sex/Age	40 Year / Female
C Name	REF By.	TPA Name	
Date	11 Mar 2023	Lab No.	18986
Reporting Date	11 Mar 2023	Remark	

Test Name	Result	Unit	Ref-Range
-----------	--------	------	-----------

URINE EXAMINATION REPORT

**PHYSICAL EXAMINATION**

COLOUR	YELLOW	-
REACTION	ACIDIC	-
PH	6.5	-
DEPOSITE	ABSENT	-
APPEARANCE	CLEAR	-

**CHEMICAL EXAMINATION**

ALBUMIN	ABSENT	-
SUGAR	ABSENT	-
BILE SALTS	ABSENT	-
KITONEs	ABSENT	-
SPEC GRAV	1.025	-

**MICROSCOPIC EXAMINATION**

PUS CELLS	0-1	-
RBCs CELLS	NIL	-
EPITHELIAL CELLS	0-1	-
CASTs	NIL	-
CRYSTAL :-	NIL	-
BACTERIA	NIL	-

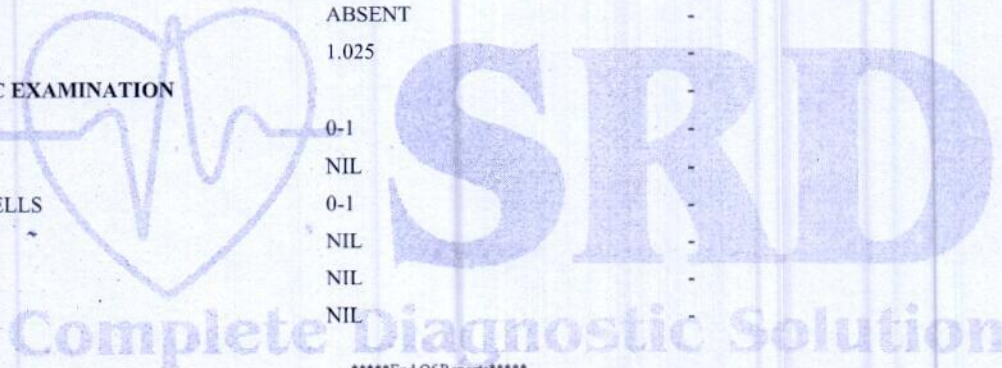

\*\*\*\*\*End Of Reports\*\*\*\*\*

TECHNOLOGIST	Lab. INCHARGE	PATHOLOGIST
--------------	---------------	-------------

Dr. V. V. Malhotra  
MD - Pathology  
RMC No. 971

ई.सी.जी. | डिजिटल एक्सरे | टी. एम. टी. | ई. ई. जी. | ई. एम. जी. | एन. सी. बी. | बेरा | पी. एफ. टी. | ऑडियोमैट्री

ब्रह्म बाग, पुष्पक कोरियर के पास, ईदगाह रोड़, जालोरी गेट, जोधपुर (राज.)

फोन : 0291-2620214 E-mail : srdmedical@gmail.com

THIS REPORT IS NOT VALID FOR MEDICO LEGAL PURPOSES



 **SRD**  
Complete Diagnostic Solution



Client Name	Mrs. LEELA PRAJAPAT	Sex/Age	40 Year / Female
C Name	REF By.	TPA Name	
Date	11 Mar 2023	Lab No.	18986
Reporting Date	11 Mar 2023	Remark	

Test Name	Result	Unit	Ref-Range
-----------	--------	------	-----------

HEMATOLOGY

Glycosylated Hemoglobin (HbA1C)	4.7	%	- %
ABG(Average Blood Glucose)	88.19	MG/DL	- MG/DL

Methodology: Ion exchange H.P.L.C. Using instrument: D-10 with EDTA

**Hemoglobin A1C % Degree of Glucose Control**

> 8	Action suggested
<7	Goal
< 6	Non – Diabetic level

**Clinical Information:**

Glycated hemoglobin testing is recommended for both (a) checking blood sugar control in people who might be pre-diabetic and (b) monitoring blood sugar control in patients with more elevated levels, termed diabetes mellitus. The American diabetes association guidelines suggest that the Glycosylated hemoglobin test be performed at least two times a year in patients with diabetes that are meeting treatment goals (and that have stable glycemic control) and quarterly in patients with diabetes whose therapy has changed or that are not meeting glycemic goals. Glycated hemoglobin measurement is not appropriate where there has been a change in diet or treatment within 6 weeks. Hence, people with recent blood loss, hemolytic anemia, or genetic differences in the hemoglobin molecule (hemoglobinopathy) such as sickle-cell disease and other conditions, as well as those that have donated blood recently are not suitable for this test.

\*\*\*\*\*End Of Reports\*\*\*\*\*



TECHNOLOGIST	Lab. INCHARGE	PATHOLOGIST
--------------	---------------	-------------

*Dr. V.K. Malhotra*  
MD Pathology & Micro.  
RMC No. 977

ई.सी.जी. | डिजीटल एक्सरे | टी. एम. टी. | ई. ई. जी. | ई. एम. जी. | एन. सी. वी. | बेरा | पी. एफ. टी. | ऑडियोमैट्री

ब्रह्म बाग, पुष्पक कोरियर के पास, ईदगाह रोड, जालोरी गेट, जोधापुर (राज.)

फोन : 0291-2620214 E-mail : srdmedical@gmail.com

THIS REPORT IS NOT VALID FOR MEDICO LEGAL PURPOSES



**Complete Diagnostic Solution**  
**X-RAY CHEST PA-VIEW**

NAME :LEELA PRAJAPAT  
REF:BY:BOB

AGE-40Yrs SEX : FEMALE  
DATE 11-03-2023

BOTH LUNG -	PARENCHYMA.
BOTH C:P ANGLES -	NORMAL.
CARDIAC SHADOW IS WITHIN -	NORMAL LIMITS.
DOMES OF DIAPHRAGM -	NORMAL.
BONY CAGE -	NORMAL.
MEDIA STERNUM CENTRAL /.'L'./	
THORACIC INLET -	NORMAL.



**Complete Diagnostic Solution**

**IMPRESSION :-**

**NORMAL CHEST PA-VIEW.**

*Dr. Rakesh Gaur*  
**DR. RAKESH GAUR (M.D)**

**(RADIO LOGIST) R.M.C NO. 5698**

ई.सी.जी. | डिजिटल एक्सरे | टी. एम. टी. | ई. ई. जी. | ई. एम. जी | एन. सी. वी. | बेरा | पी. एफ. टी. | ऑडियोमैट्री

ब्रह्म बाग, पुष्पक कोरियर के पास, इंदगाह रोड, जालोरी गेट, जोधपुर (राज.)

फोन : 0291-2620214 E-mail : srdmedical@gmail.com

THIS REPORT IS NOT VALID FOR MEDICO LEGAL PURPOSES



## MEDICAL CERTIFICATE

NAME :LEELA PRAJAPAT  
AGE/SEX: 40Yrs/FEMALE

DATE-11-03-2023

HEIGHT-155CMS

WEIGHT-52KG

BMI- 21.64

BP -116/74

PULSE- 76

EYE SIGHT- BOTH EYESIGHT NORMAL  
NORMAL COLOUR VISION.

TEETH AND GUMS ARE HEALTHY.

THIS IS TO CERTIFY THAT MRS.LEELA  
PRAJAPAT IS MEDICALLY & PHYSICALLY FIT &  
FINE FOR PERFORMING ALL TYPE OF  
PROFESSIONAL WORK.

Dr. Nand Kishore Chh ngani  
RMC No.-201  
JODHPUR

ई.सी.जी. | डिजीटल एक्सरे | टी. एम. टी. | ई. ई. जी. | ई. एम. जी | एन. सी. वी. | बेरा | पी. एफ. टी. | ऑडियोमैट्री

ब्रह्म बाग, पुष्पक कोरियर के पास, ईदगाह रोड, जालोरी गेट, जोधपुर (राज.)

फोन : 0291-2620214 E-mail : srdmedical@gmail.com

THIS REPORT IS NOT VALID FOR MEDICO LEGAL PURPOSES

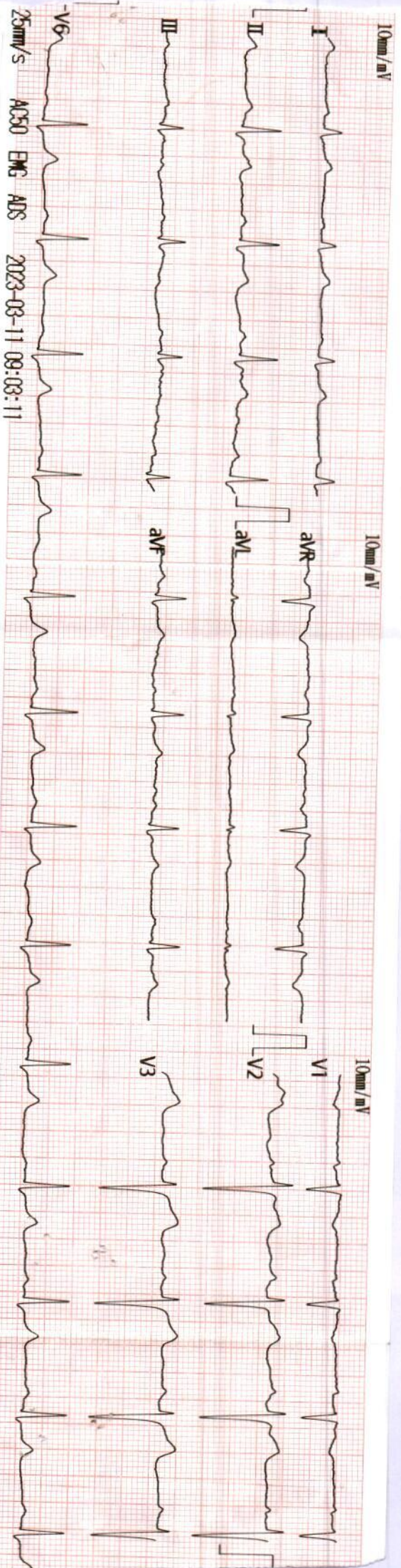

25mm/s ACS50 EMC ADS 2023-03-11 09:03:11

*Seela Pajapat*  
 Vent. Rate(BPM): 68

PR Int.(ms): 183  
 P/QRS/T Int.(ms): 117 96 175  
 QT/QTc Int.(ms): 391 420  
 P/QRS/T Axis(Deg.): 42 51 48  
 RV1/SV5 Amp.(mV): 0.02 0.23  
 RV5/SV1 Amp.(mV): 0.58 0.52

V2.33 Technician:

<ECG Analysis Result> *11/3/23*  
 800 Normal Sinus Rhythm  
 \*\*\* Normal ECG \*\*\*

*TEJVL*  
 Dr. Kantharajaraman  
 MD - Physician & Cardiologist  
 RMC No. 2017  
 Note: Uncertified Report Need to Review.

*Seela*  
 999900005206 - -Y

/ cm/Kg / mmHg