

**ADULT TRANS-THORACIC ECHO REPORT**

**NAME : MR.SNEHAL GAT**

**AGE/SEX : 37YRS/MALE**

**MRN NO : 20110000014935**

**DATE : 20.03.2023**

**FINAL DIAGNOSIS:**

- NORMAL CHAMBER DIMENSIONS
- NO RWMA
- NORMAL VALVES
- MR-MILD
- NORMAL PA PRESSURE
- NORMAL RV FUNCTION
- NORMAL LV FUNCTION
- LVEF- 60 %

**MEASUREMENTS**

AO: 28 MM

LVID (d) : 40 MM

IVS (d) : 09 MM

RA : 33 MM

LA: 33 MM

LVID(s) : 29 MM

PW (d) : 09 MM

RV : 27 MM

EF: 60 %

**VALVES**

MITRAL VALVE : NORMAL

AORTIC VALVE : NORMAL

TRICUSPID VALVE : NORMAL

PULMONARY VALVE : NORMAL

**CHAMBERS**

LEFT ATRIUM : NORMAL

RIGHT ATRIUM : NORMAL

LEFT VENTRICLE : NORMAL,NORMAL LV FUNCTION

RIGHT VENTRICLE : NORMAL, TAPSE-19 MM, NORMAL RV FUNCTION

RVOT/LVOT : NORMAL



**SEPTAE**

IVS : INTACT

IAS : INTACT

**GREAT ARTERIES**

AORTA : NORMAL SIZE, AORTIC ANNULUS-21 MM, LEFT ARCH

PULMONARY ARTERY : NORMAL

**DOPPLER DATA**

MITRAL VALVE : E/A - 0.7/0.6M/S, MR-MILD

AORTIC VALVE : PG-4 MMHG

TRICUSPID VALVE : TR- TRIVIAL, PASP- 24 MMHG

PULMONARY VALVE : PG- 3 MMHG

**WALL MOTION ABNORMALITIES: NO RWMA**

PERICARDIUM : NORMAL

VEGETATION/THROMBUS: ABSENT

**OTHER FINDINGS**

IVC- 13 MM NORMAL SIZED, COLLAPSIBILITY >50%, RAP -3 MM  
SINUS RHYTHM/ HR- 78 BPM

DR.SURESH P V  
CONSULTANT CARDIOLOGIST

  
VISHALAKSHI H R  
CARDIAC SONOGRAPHER



# MILESTONES

VISUAL DEVELOPMENT CENTER

# 105, 7th main , Jayanagar 4th block, Near Maiyas Restaurant, Bengaluru- 560 011.

WWW.MILESTONESINSTITUTIONS.ORG | Ph: 080 2664 4448

## Evaluation

Name : Mr. Snehal.

20/03/23

Age : 37

Gender : M

MRD No : 2011-13565

Chief Complaint :

### Ocular History

Blank box for Ocular History with a horizontal blue line drawn across the middle.

### General History

Blank box for General History with a horizontal blue line drawn across the middle.

### VISION

Distance:

OD

OS

Pinhole:

6/6

6/6

Near:

(U/A)

Objective Refraction:

EYE	Sph	Cyl	Axis
OD	+ =	-	-   6/6
OS	+ =	-	-   6/6

Subjective Refraction:

EYE	Sph	Cyl	Axis
OD			
OS			

Slit lamp Examination :

WNL.

Diagnosis and Advise :

Allergic reaction (Oo) IL

Adv: Ciplex e/d. → 2 times → 1 wk

Refresh tears

ID: 2011-14935  
Name: MR.SNEHAL GAT  
Age: 37 Years  
Gender: Male

20-03-2023 09:04:59 AM

Vent. Rate 71 bpm  
PR Interval 124 ms  
QRS Duration 72 ms  
QT/QTc Interval 376/395 ms  
P/QRS/T Axes 33/41/32 deg  
QTc:Hoeges

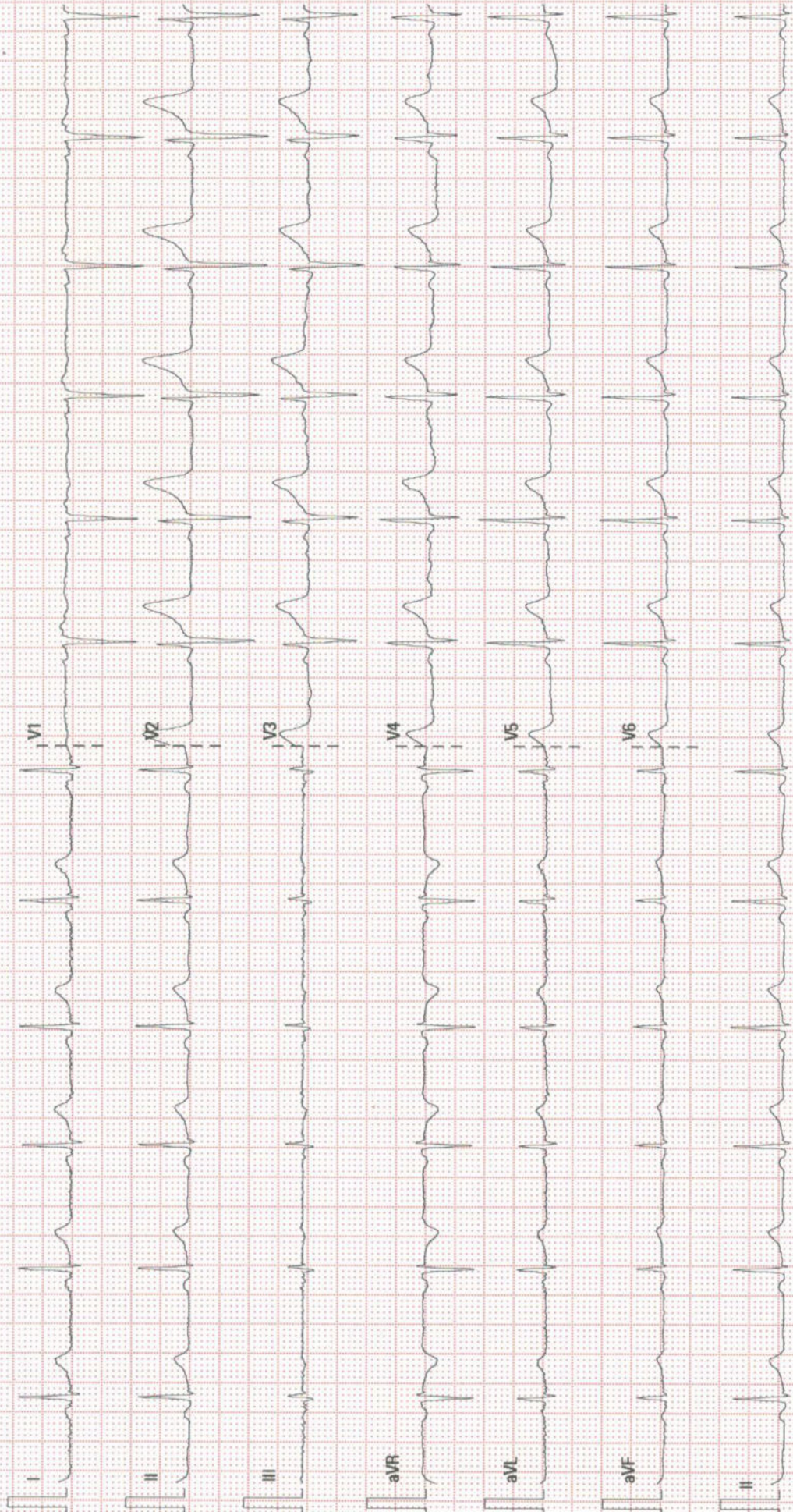

<b>Patient Name</b>	MR.SNEHAL GAT	<b>Requested By</b>	EHP
<b>MRN</b>	20110000014935	<b>Procedure DateTime</b>	20-03-2023 10:19
<b>Age/Sex</b>	37Y 4M/Male	<b>Hospital</b>	NH-JAYANAGAR

**CHEST RADIOGRAPH (PA VIEW)**

**CLINICAL DETAILS:** For health checkup.

**FINDINGS:**

- The lung fields and bronchovascular markings appear normal.
- The cardiac size is within normal limits.
- Mediastinum and great vessels are within normal limits.
- Trachea is normal and is central. The hilar shadows are unremarkable.
- The costo-phrenic angles are clear. No evidence of pleural effusion or pneumothorax.
- The visualized bones and soft tissue structures appear normal.
- Both the diaphragmatic domes appear normal.

**IMPRESSION:**

- **No significant abnormality detected.**



Dr Girish D,DMRD,DNB  
Associate Consultant

\* This is a digitally signed valid document. Reported Date/Time: 20-03-2023 12:51

This report has been generated from **NH Teleradiology 24/7**, a service of Narayana Health

-- End of Report --

Page 1 of 1

**Narayana Multispeciality Clinic**

17/1, 30th Cross, 8th 'B' Main Road, 4th Block, Jayanagar, Bangalore - 560 011

Clinic No. : 8884000991, 9513919615, Pharmacy No. : 9513919615

E-mail: info.jayanagar@narayanahealth.org, web : www.narayanahealth.org



**Patient Name** : Mr. Snehal Gat

**Patient ID** : 20110000014935

**Age** : 37Years

**Sex** : Male

**Referring Doctor** : EHP

**Date** : 20.03.2023

**ULTRASOUND ABDOMEN AND PELVIS**

**FINDINGS:**

**Liver** is normal in size and shows **diffuse increase** echopattern. No intra or extra hepatic biliary duct dilatation. No focal lesions.

**Portal vein** is normal in size, course and caliber. **CBD** is not dilated.

**Gall bladder** is normal without evidence of calculi, wall thickening or pericholecystic fluid.

**Pancreas** to the extent visualized, appears normal in size, contour and echogenicity.

**Spleen** is normal in size, shape, contour and echogenicity. No evidence of mass or focal lesions.

**Right Kidney** is normal in size (measures 9.7cm in length & 1.3cm in parenchymal thickness), position, shape and echopattern. Corticomedullary differentiation is maintained. No evidence of calculi or hydronephrosis.

**Left Kidney** is normal in size (measures 9.0cm in length & 1.4 cm in parenchymal thickness), position, shape and echopattern. Corticomedullary differentiation is maintained. No evidence of calculi or hydronephrosis.

**Retroperitoneum** – Obscured by bowel gas.

**Urinary Bladder** is well distended. Wall thickness is normal. No evidence of calculi, mass or mural lesion.

**Prostate** is normal in echopattern and normal in size, measures 3.0x3.1x3.2 cm, Volume - 14cc.

**Fluid** - There is no ascites or pleural effusion.

**IMPRESSION:**

- **Grade I Fatty Liver.**



**Dr B S Ramkumar 35772**  
**Consultant Radiologist**

**Disclaimer:**

Note: Investigations have their limitations. Solitary pathological/Radiological and other investigations never confirm the final diagnosis. They only help in diagnosing the disease in correlation to clinical symptoms and other related tests. Please interpret accordingly. This Report is not for Medico - Legal Purposes.