

Name: _____
yrs _____ cm _____ Kg BP _____

Prithi Poores
7/16/22

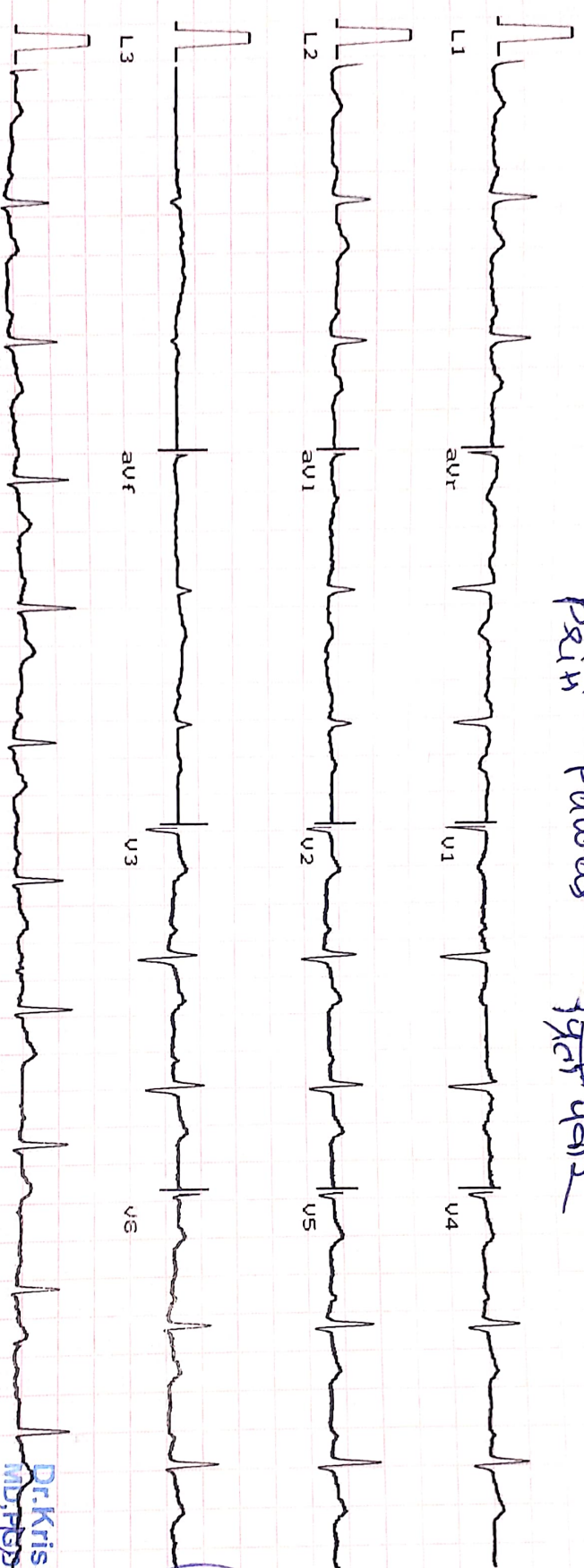

UG 10mm/mV Time: _____
Ver 25mm/sec Date: _____

Heart Rate : 81 bpm

INTERVAL(ms)
PR:150 QRS: 40
QT:317 QTc:372
ST:175

AXIS(deg)
P : 6 QRS: 15
T : 25

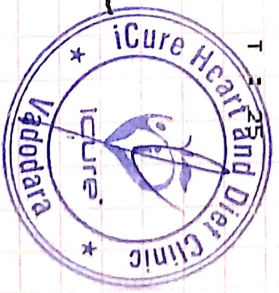

Dr. Krish P. Vaidya
MD, PGDCC
Associate Consultant-Cardiology
Reg. No. G-50510

Master/05

Master/05

Heart & General Clinic

iCure Heart & Diet Clinic, 402, Epsilon tower, opp Pasha bhai park, Race course, Vadodara

:: PERSONAL HEALTH REPORT ::

NAME <u>Poiti Palsary</u>	DATE <u>07/06/22.</u>
	SR. NO. SEX. <u>Female</u> AGE <u>38/F</u> HEIGHT <u>146cm.</u> WEIGHT <u>57kg.</u>

HISTORY

Present History : Rheumatoid Arthritis
 Past Illness History : Diabetes/Hypertension/Tuberculosis/Asthma/Epilepsy No
 Past Occupational History : No
 Family History : No
 Personal History : No
 Addiction : Tobacco/Gutkha/Smoking/Alcohol No

GENERAL EXAMINATION

T.P.R. : B.P. : 118/80 mmHg mm Hg :
 Pallor/Icterus/Cyanosis/Varicosity/Lymph Nodes/Thyroid/Oedema/NVE/Other :

SYSTEMIC EXAMINATION

R.S. : No
 C.V.S : No
 C.N.S : No
 A.S. : No
 Musculo-skelet System : Rheumatoid Arthritis

E.N.T. Ex. <u>No</u>	ACUITY OF VISION		
	Without Glass	DISTANT	RT EYE 6/ <u>—</u> LT EYE 6/ <u>—</u>
Dental Ex. <u>No</u>		Near	6/ <u>—</u>
Skin Ex. <u>No</u>	With Glass	DISTANT	6/ <u>6</u> 6/ <u>6</u>
Psychic Ex. <u>No</u>		Near	6/ <u>6</u> 6/ <u>6</u>
COLOUR BLINDNESS <u>NAD.</u>			

REMARK

ADVICE

The Worker is FIT UNFIT for the assigned job.



Dr. Krish P. Vaidya
 MD, PGCC
 Associate Consultant Cardiology
 Reg. No. G-50510
 MD G-50510, CIH



भारत सरकार
Government of India



Issue Date : 02/10/2011



प्रीति पवार
Preeti Pawar
जन्म तारीख / DOB : 25/01/1984
स्त्री / Female

7445 1354 3998

मारी आधार, मारी ओढा

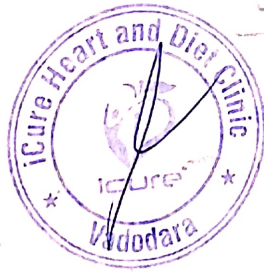

प्रीति पवार



JKV LABORATORY



Name : PRITI PAWAR
Ref By : ICURE HEART & DIET CLINIC

Age/Sex : 38 Yrs./F
Date : 07/06/2022
Report ID. : 6

EXAMINATION OF URINE

<u>TEST</u>	<u>RESULT</u>	<u>UNIT</u>
Sample	: FASTING	
<u>PHYSICAL EXAMINATION</u>		
Quantity	: 10	mL
Colour	: PALE YELLOW	
Transparency	: CLEAR	
Specific Gravity	: 1.030	
Reaction	: ACIDIC	
Deposits	: ABSENT	
<u>CHEMICAL EXAMINATION</u>		
Albumin	: NIL	
Sugar	: NIL	
Acetone	: ABSENT	
Bile Salts	: ABSENT	
Bile Pigments	: ABSENT	
Urobilinogen	: NORMAL : ~ < 1.0 mg/dL	
Occult Blood	: ABSENT	
Nitrate	: ABSENT	
<u>MICROSCOPIC EXAMINATION</u>		
Pus Cells	: 0-1 / hpf	
RBC	: NIL	
Epithelial Cells	: NIL	
Crystals	: NIL	
Amorphous Phosphate	: NIL	
Cast	: NIL	

END OF REPORT

DR JIGAR SHAH (G23327)
M.D. Pathologist

Time : 7 a.m. to 9.00 p.m. • Emergency 24 Hrs.

FF-5, Pancham Elite, Khodiyar Nagar, New V.I.P. Road, Vadodara-390 022

☎ 8320343731 / 9601969303 ✉ jkvlaboratory2021@gmail.com

Test Report are subject to technical limitations & should be clinically correlated. Laboratory may be contacted whenever required



JKV LABORATORY



Name : PRITI PAWAR
Ref By : ICURE HEART & DIET CLINIC

Age/Sex : 38 Yrs./F
Date : 07/06/2022
Report ID. : 6

HAEMOGRAM PROFILE

<u>TEST</u>	<u>RESULT</u>
Blood Group	: ' B '
Rh Factor (Anti D.)	: <u>' NEGATIVE '</u>

BIOCHEMISTRY

<u>FASTING (FBS)</u>		
Blood Glucose	: <u>119.0</u> mg/dL	70.00 - 110.00 mg/dL
<u>POST-PRANDIAL</u>		
Blood Glucose	: <u>147.0</u> mg/dL	80 - 140 mg/dL

Done By Fully Auto Analyzer MIURA, A-1004

END OF REPORT



DR JIGAR SHAH (G23327)
M.D. Pathologist

Time : 7 a.m. to 9.00 p.m. ● Emergency 24 Hrs.

FF-5, Pancham Elite, Khodiyar Nagar, New V.I.P. Road, Vadodara-390 022

8320343731 / 9601969303 | jkvlaboratory2021@gmail.com

Test Report are subject to technical limitations & should be clinically correlated. Laboratory may be contacted whenever required.

Free Home Service



J K V LABORATORY

FF-5, Pancham Elite, Khodiyar Nagar, New V.I.P. Road, Vadodara-390 022.
☎ 8320343731 / 9601969303M jkvlaboratory2021@gmail.com



Patient's Name : PRITI PAWAR
Referred by : I Cure Heart & Diet Clinic
Date : 07/06/2022 14:30

Ref. No. : 3673
Age : 38 Years
Sex : Female

HBA1C [Glycosylated Haemoglobin]

Test Name	Result	Units	Biological Reference Interval
Glycosylated Haemoglobin : (HBA1C)	5.2	%	Excellent control: 4.2-6.2 Good Control : 6.3-7.2 Fair Control : 7.3-8.2 Poor Control : >8.3
Estimated Average glucose :	102.54	mg/dl	

Comment : *As per the new 2009 update of American Diabetes Association regarding HbA1C & Mean Blood Glucose relationship.

NOTE: This test is used to monitor diabetic patients compliance with the therapeutic regimen and long term blood glucose control. It's level is proportional to both the average blood glucose concentration and the life span of the red blood cells (RBC) in circulation. HbA1c values are free of day to day glucose fluctuations and are unaffected by exercise or recent food intake.

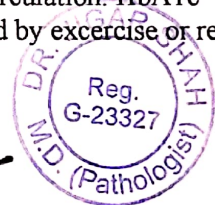

DR K K PATEL

MD (G-20476)

CONSULTANT PATHOLOGIST



J K V LABORATORY



FF-5, Pancham Elite, Khodiyar Nagar, New V.I.P. Road, Vadodara-390 022.
8320343731 / 9601969303M jkvlaboratory2021@gmail.com

Patient's Name : PRITI PAWAR
Referred by : I Cure Heart & Diet Clinic
Date : 07/06/2022 14:30

Ref. No. : 3673
Age : 38 Years
Sex : Female

LIVER FUNCTION TEST

Test Name	Result	Units	Biological Reference Interval
S.G.P.T. (ALT) :	28.3	U/L	30- 65
S.G.O.T. (AST) :	22.4	IU/L	[Female: 0 - 31] [Male: 0 - 35]
S. Alkaline Phosphatase :	100	IU/L	[upto 15 yrs Female 50-162] [>20 yrs Female 42 - 141] [>20 yrs Male 53 - 119]
S. Bilirubin (Total) :	0.83	mg/dl	[0.1 to 1.2]
S. Bilirubin (Direct) :	0.30	mg/dl	[0.0 to 0.3]
S. Bilirubin (Indirect) :	0.53	mg/dl	[0.0 to 0.9]
S. Proteins: (Total) :	7.01	gm/dl	[6.6 to 8.8]
S. Albumin :	4.12	gm/dl	[3.5 to 5.2]
S. Globulin :	2.89	gm/dl	[2.5 to 3.0]
A/G Ratio :	1.4		
G.G.T. : (Gamma-Glutamyl Transferase)	29.0	IU/L	[8 to 78]



(Signature)

DR K K PATEL

MD (G-20476)

CONSULTANT PATHOLOGIST



JKV LABORATORY



FF-5, Pancham Elite, Khodiyar Nagar, New V.I.P. Road, Vadodara-390 022.
☎ 8320343731 / 9601969303M jkvlaboratory2021@gmail.com

Patient's Name : PRITI PAWAR
Referred by : I Cure Heart & Diet Clinic
Date : 07/06/2022 14:30

Ref. No. : 3673
Age : 38 Years
Sex : Female

RENAL FUNCTION TEST

Test Name	Result	Units	Biological Reference Interval
Blood Urea :	23.6	mg/dl	[12.6 to 42.6]
Blood Urea Nitrogen :	11.0	mg/dl	[8 to 23]
Serum Creatinine :	0.87	mg/dl	[Male : 0.6 to 1.1] [Female : 0.5 to 0.9]

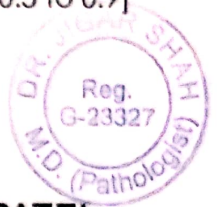

DR K K PATEL

MD (G-20476)

CONSULTANT PATHOLOGIST



J K V LABORATORY



FF-5, Pancham Elite, Khodiyar Nagar, New V.I.P. Road, Vadodara-390 022.
8320343731 / 9601969303M jkvlaboratory2021@gmail.com

Patient's Name : PRITI PAWAR
Referred by : I Cure Heart & Diet Clinic
Date : 07/06/2022 14:30

Ref. No. : 3673
Age : 38 Years
Sex : Female

LIPID PROFILE

Test Name	Result	Units	Biological Reference Interval
Cholesterol :	153.0	mg/dl	Desirable level/low risk : < 200 Borderline level/moderate risk : 200-250 Elevated level/ high risk : > 250
Triglyceride :	100.2	mg/dl	Normal : <150 Borderline high :150-200 High : > 200
HDL Cholesterol :	46.9	mg/dl	Desirable level/low risk : >60 Borderline level/moderate risk : 35-60 Elevated level/ high risk : <35
LDL Cholesterol :	86.06	mg/dl	Desirable level/low risk : <130 Borderline level/moderate risk : 130-159 Elevated level/ high risk : >159
VLDL :	20.04	mg/dl	Upto 34
Chol./HDL Ratio :	3.3		
LDL/HDL Ratio :	1.8		Desirable level/low risk : 0.5-3.0 Borderline level/moderate risk : 3.0-6.0 Elevated level/ high risk : >6.0
Total Lipids :	606.2	mg/dl	400 - 1000

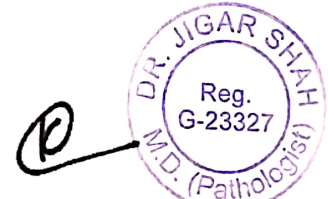

DR K K PATEL

MD (G-20476)

CONSULTANT PATHOLOGIST



JKV LABORATORY



FF-5, Pancham ERe, Khodiyar Nagar, New V.I.P. Road, Vadodara-390 022.
8320343731 / 9601969303PM jkvlaboratory2021@gmail.com

Patient's Name : PRITI PAWAR
Referred by : I Cure Heart & Diet Clinic
Date : 07/06/2022 14:30

Ref. No. : 3673
Age : 38 Years
Sex : Female

HEMOGRAM

Test Name	Result	Units	Biological Reference Interval
Hemoglobin :	12.0	g/dl	[12.0-16.0]
Total RBC Count :	4.47	mill/cmm	[4.2-5.4]
<u>Blood Indices</u>			
P.C.V :	36.3	%	[37-47]
M.C.V. :	81.21	femtolitre	[78-100]
M.C.H. :	26.85	pg	[27-31]
M.C.H.C. :	33.1	g/dl	[32-36]
R.D.W. :	15.0	%	[11.5-14.0]
Total WBC Count :	11310	/cmm	[4000-10000]
Platelet Count :	384000	/cmm	150000-450000
<u>Differential WBC Count</u>			
Polymorphs :	77	%	[60 - 70]
Lymphocytes :	18	%	[20 - 40]
Eosinophils :	02	%	[1 - 4]
Monocytes :	03	%	[2 - 6]
Basophils :	00	%	[0 - 1]
MPV :	9.8		
PDW-CV :	11.6		
PDW-SD :	14.3		
PCT :	0.37		
P-LCR :	25.1		
<u>Erythrocyte Sedimentation Rate</u> [Modified Westergren]			
After 1 hour :	18	mm	[M: 1 - 7 / F: 3 - 12]



DR K K PATEL

MD (G-20476)

CONSULTANT PATHOLOGIST



JKV LABORATORY

FF-5, Pancham Elite, Khodiyar Nagar, New V.I.P. Road, Vadodara-390 022.
☎ 8320343731 / 9601969303M jkvlaboratory2021@gmail.com



Patient's Name : PRITI PAWAR
Referred by : I Cure Heart & Diet Clinic
Date : 07/06/2022 14:30

Ref. No. : 3673
Age : 38 Years
Sex : Female

BIOCHEMICAL TESTS

Test Name	Result	Units	Biological Reference Interval
Uric Acid :	4.12	mg/dl	3.4 - 7.0



(Signature)

DR K K PATEL
MD (G-20476)
CONSULTANT PATHOLOGIST

NAME : PRITI PAWAR

AGE : 30 Y/F

DATE : 07/06/2022

ULTRASONOGRAPHY OF WHOLE ABDOMEN
(Screening Only)

Liver is normal in size and echotexture and shows normal parenchymal reflectivity. No focal lesion is seen. Hepatic veins appear normal. There is no evidence of any dilated intra hepatic biliary radicals.

Portal Vein appears normal in diameter.

Common Bile Duct is of normal diameter.

Gallbladder is physiologically distended with normal wall thickness. There is no evidence of gallstones. No evidence of peri-cholecystic fluid or probe tenderness.

Pancreas is normal in size and shows homogenous reflectivity. There is no evidence of any calcification or ductal dilatation.

Spleen is normal size and shows a homogenous echotexture. There is no evidence of any focal lesion.

Both Kidneys are normal in position and size. They show normal cortical reflectivity and cortico-medullary distinction. Right kidney measures 93x46mm. Left kidney measures 95x46mm. There is no evidence of renal calculi, hydronephrosis or mass seen.

Bladder is well distended and shows normal wall thickness. No evidence of intra-luminal mass or calculi.

Uterus appears normal in size. Uterine myometrial echotexture is homogeneous. No focal lesion is seen. **There is 34 x 31 mm size Subserosal fibroid seen in anterior wall.**

Both Ovaries appears normal in size & reflectivity. No evidence of any adnexal mass.

There is no evidence of ascites.

No evidence of any gross bowel mass seen.

No evidence of any aorto-caval or mesenteric root lymphadenopathy.

No mass or collection in right iliac fossa.

CONCLUSION:

Anterior wall uterine fibroid

No other sonographic abnormality is seen.



DR. MEHUL PRAJAPATI
CONSULTANT RADIOLOGIST

NAME : PRITI PAWAR

AGE : 30 Y/F

DATE : 07/06/2022

X RAY CHEST (PA)

OBSERVATIONS:

Both the lung fields and apices appear clear.

Both the hilar shadow appears normal.

Cardiac silhouette appears normal.

Both the costophrenic sinuses are clear.

Mediastinal and tracheal shadows are normal.

Both the domes of diaphragm are normal.

Visualized rib cage and clavicle are normal.

COMMENTS:

- No significant abnormality is seen.



**DR. MEHUL PRAJAPATI
CONSULTANT RADIOLOGIST**

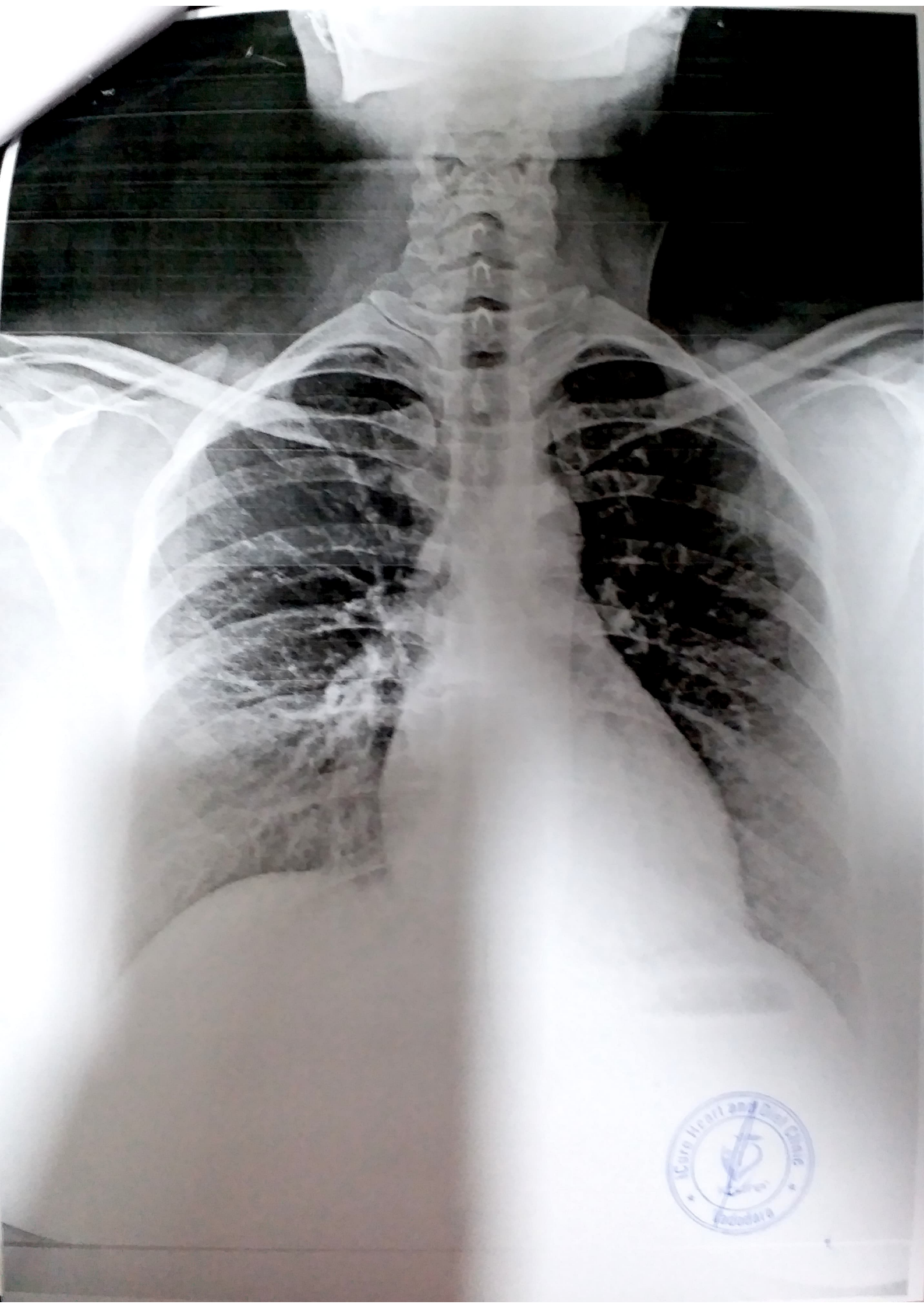



iCure heart and diet clinic
432, Epsilon Tower, Race Course Road, Vadodara

4 1062 **PRITI PAWAR**
38 Yrs/ F Kg / Ht cms Ref. No.:

Date: 02-06-2022 Ref By:
Time: 01:27 PM Protocol: Bruce

Summary

Medication:

Stage	Sig Time min:sec	Speed kmh	Grade %	METs	HR bpm	BP mmHg	RPP	PVCs
Pre Ex					119	120/80	143	
Standing				1	116	120/80	139	
Supine				1	114	120/80	137	
Hyp Vent				1	122	120/80	146	
S1	03:00	2.7	10.0	4.8	177	120/80	212	3
S2	03:00	4.0	12.0	6.9	182	130/80	237	3
Peak Ex	00:20	5.4	14.0	9.5	185	140/100	259	3
Post Ex 1	02:00			1	137	130/90	178	3
Post Ex 2	01:08			1	130	120/80	156	3
Finish				1	130	120/80	156	3

Findings: Exercise Time : 06:20 mins

Max HR attained : 185 bpm 103 % of Target 178 bpm
 Max BP : 140/100mmHg
 Max Workload attained : 9.5 METs (Good Effort Tolerance)
 Reason for Test Termination: Patient Completed Test

No significant ST segment changes noted during exercise or recovery stages.
 No Angina / Arrhythmic / S3 / Murmur
 Final Impression : Test is negative for ir ductible ischaemia.

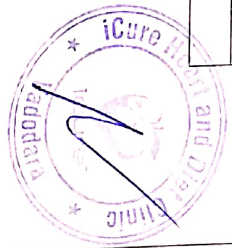

Dr. Krishi P. Vaidya
MD (DDC)
Associate Consultant-Cardiology
Reg. No. 50510
DR KRISH P VAIDYA
Reg No- 501055

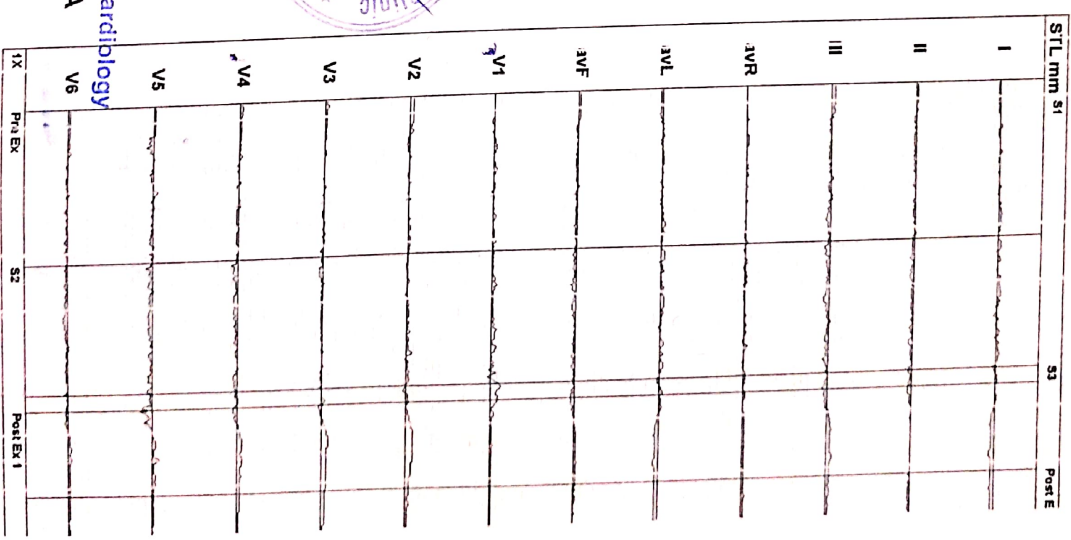



=4 1062 PRITH PAWAR
 38 Yrs/ F Kg / Ht- cms Ref.No.:
 Date: 02-06-2022 Time: 01:37 PM

iCure heart and diet clinic
 432, Epsilon Tower, Race Course Road, Vadodara

Speed: — km/h Hr: 114 Target Hr: 64 % of 178 Filter: 0.1 - 100 Hz Gain: 10 mm/mV
 Grade: — % Mts: 1 Ex Time: — min:sec BLC: On Sweep: 25 mm/S
 Protocol: Bruce BP: 120/80 mmHg Curr Time: 00:09 Notch/Dn Median Sw/sep: 25 mm/S

Linked Media
 Pre Ex
 Standing

Post J: 62 ms

STL mm
 STS uV/S

0.3
 0.2
 2X

0.0
 0.2
 2X

0.4
 0.3

0.1
 0.1

0.5
 0.4

3X

V4

0.4
 0.4

0.3
 0.3

4X II avR avF V2 V4 V6

0.1
 0.0

0.4
 0.3

0.3
 -0.3

0.3
 0.3

0.3
 0.2

0.2
 0.2

I II avL V1 V3 V5

0.1
 0.0

0.4
 0.3

I II avL V1 V3 V5

0.3
 0.2

0.2
 0.2

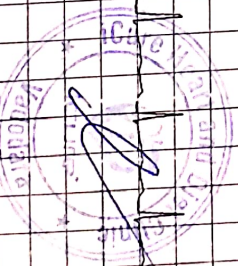

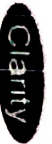

#4 1062
 38 Yrs/ F
 Date: 02-06-2022 Time: 01:27 PM

PRINT PAWMAR
 Kg / Ht- cms
 Ref.No.:
 Speed: — kmh Hr: 121
 Grade: — % Mts: 1
 Protocol: Bruce BP: 120/80 mmHg
 Target Hr: 67 % of 178
 Ex Time: — min:sec
 Curr Time: 00:17

Filter 0.1 - 100 Hz Gain:
 BLC: On
 Notch On
 Sweep: 25 mm/s
 Median Sweep: 25 mm/s

Linked Media
 Pre Ex
 Supine

Post J: 67 ms

STL mm
 STS L/V/S

0.3
 0.4
 3X

V4

4X II AVR AVF V2 V4 V6

I III AVL VI V3 V5

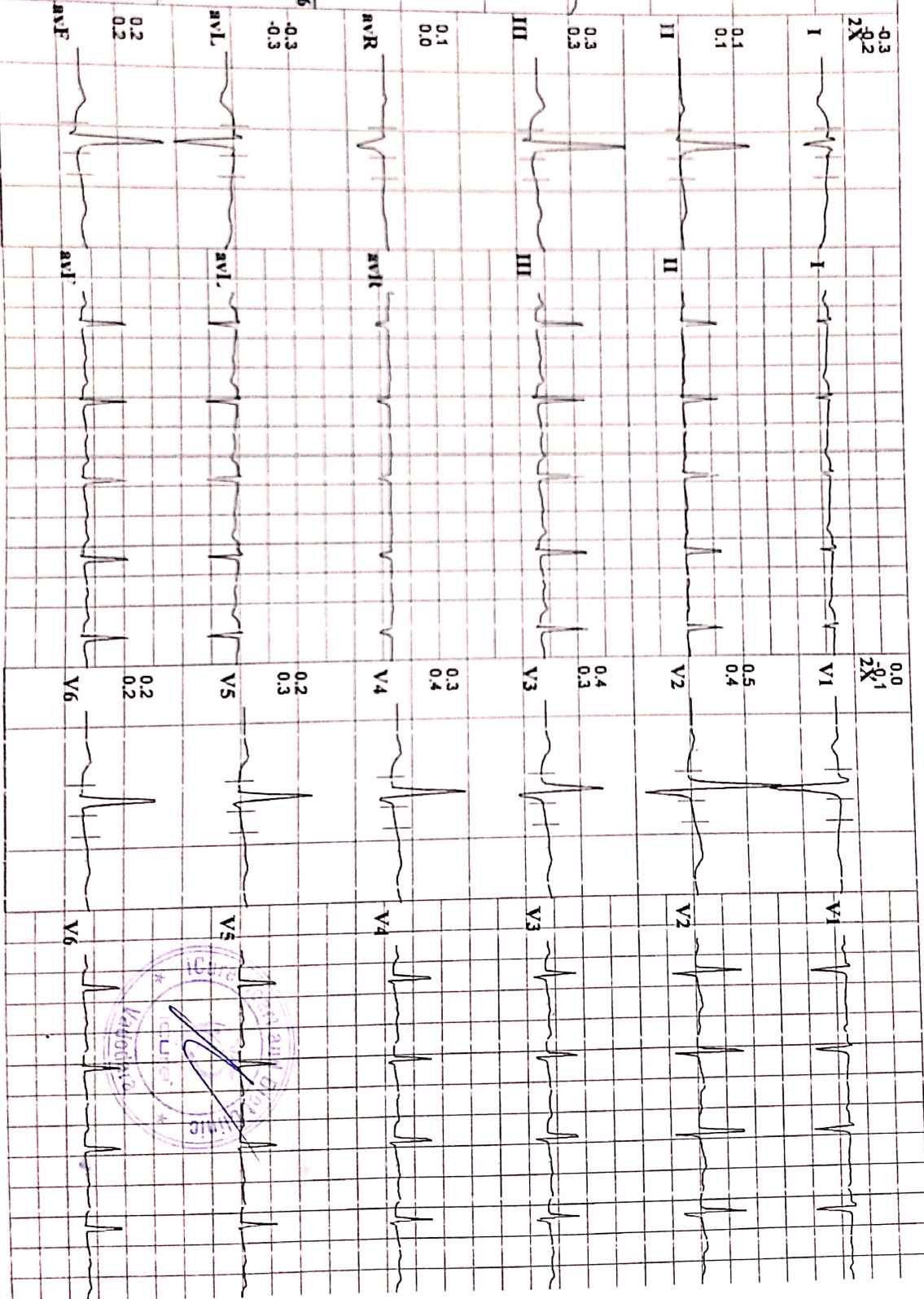



icure heart and diet clinic

432, Epsilon Tower, Race Course Road, Vadodara

#4 1062 PRITI PAWAR Ref.No.:
 38 Yrs/ F Kg / Ht- cms
 Date: 02-06-2022 Time: 01:27 PM
 Post J: 67 ms

Speed: — kmh Hr: 116 Target Hr: 65 % of 178 Filter: 0.1 - 100 Hz Gain: 10 mm/mV
 Grade: — % Mts: 1 Ex Time: — min:sec BLC: On Sweep: 25 mm/s
 Protocol: Bruce BP: 120/80 mmHg Curr Time: 00:08 Notch: On Median Sweep: 25 mm/s

Linked Media
 Pre Ex

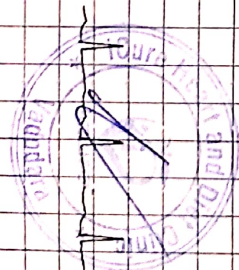
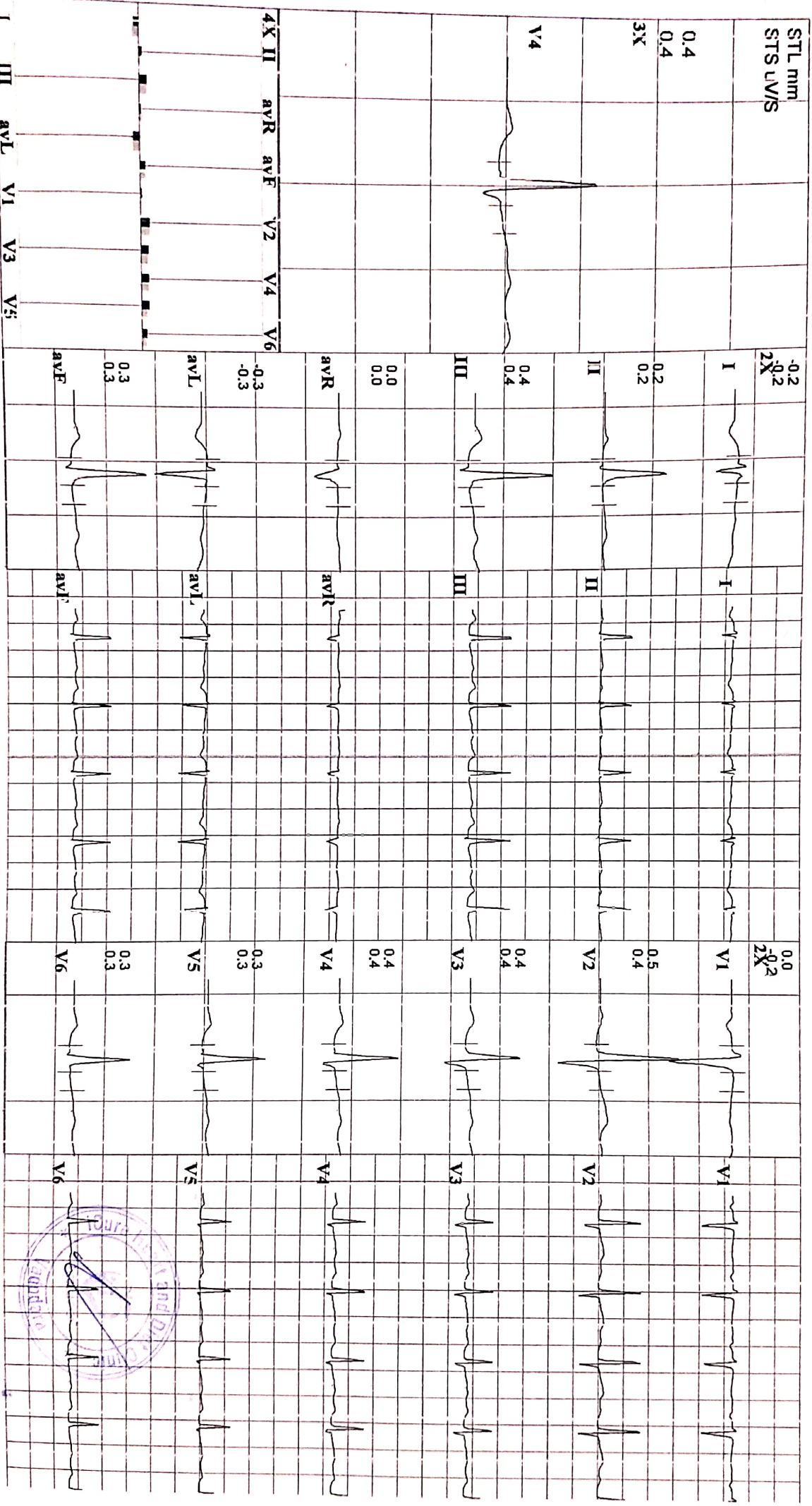



iCure heart and diet clinic
432, Epsilon Tower, Race Course Road, Vadodara

-4 1062 **PRITI PAWAR**
38 Yrs/ F Kg / Ht- cms Ref.No.:
Date: 02-06-2022 Time: 01:27 PM
Post: J:57 MS

Speed: 2.7 kmh Hr: 177 Target Hr: 99 % of 178 Filter: 0.1 - 100 Hz Gain: 10 mm/mV
Grade: 10 % Mets: 4.8 Ex Time: 03:00 BLC: On Sweep: 25 mm/S
Protocol: Bruce BP: 120/80 mmHg Cur Time: 03:18 Notch: On Median Sweep: 25 mm/S

Linked Media
S1

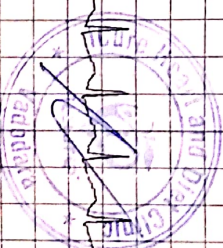
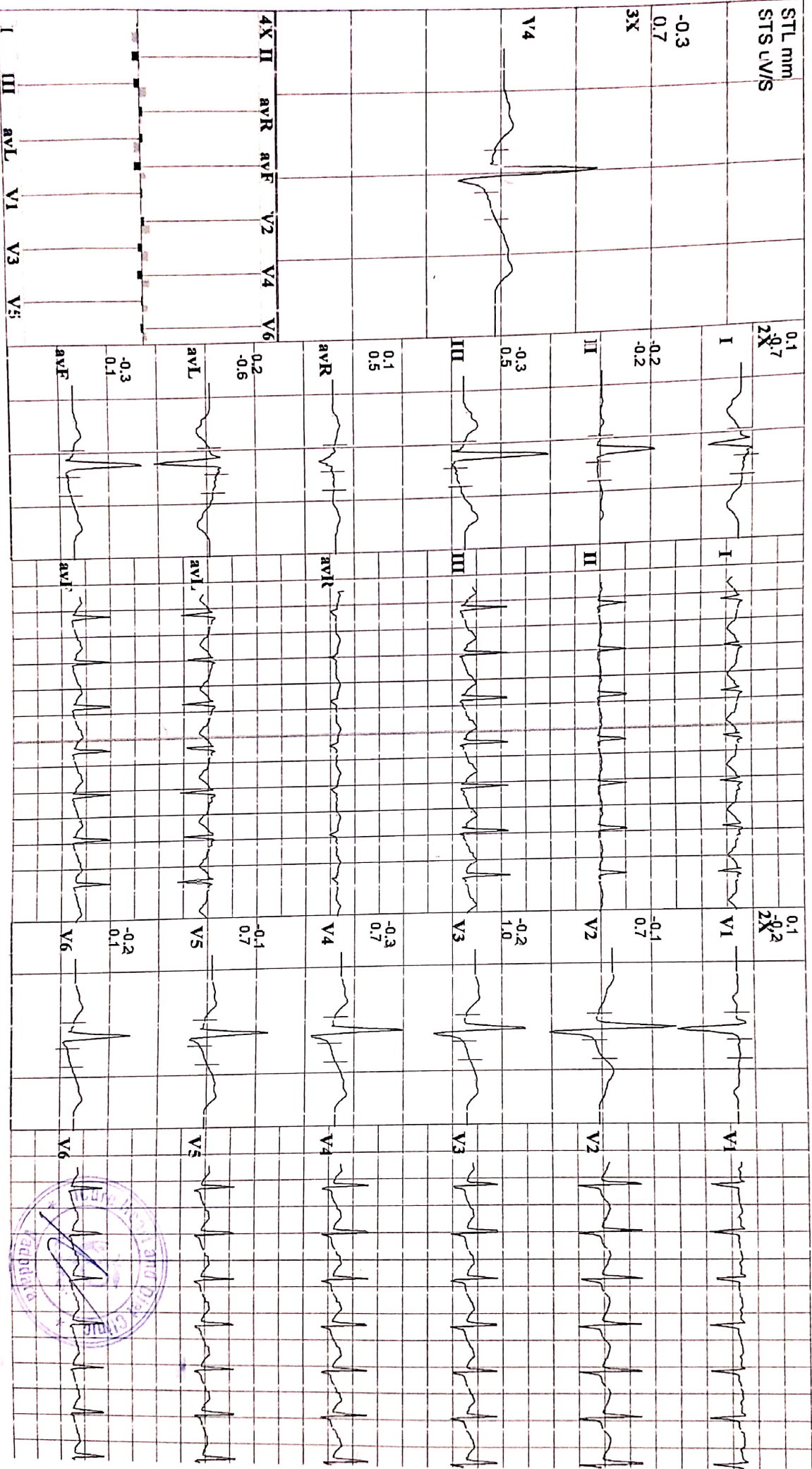



icare heart and diet clinic

432, Epsilon Tower, Race Course Road, Vadodara

#4 1062 **PRITI PAWAR**
38 Yrs F Kg / Ht- cms Ref.No.:

Speed: 4 kmh Hr: 182
Grade: 12% Metrs: 6.9
Protocol: Bruce BP: 130/80 mmHg Cur Time: 06:18

Target Hr: 102% of 178 Filter: 0.1 - 100 Hz Gain: 10 mm/mV
Ex Time: 06:00 BLC: On
Notch: On Median Sweep: 25 mm/s

Linked Media
S2

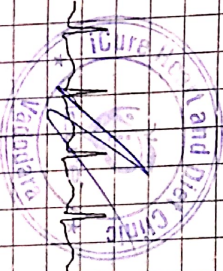
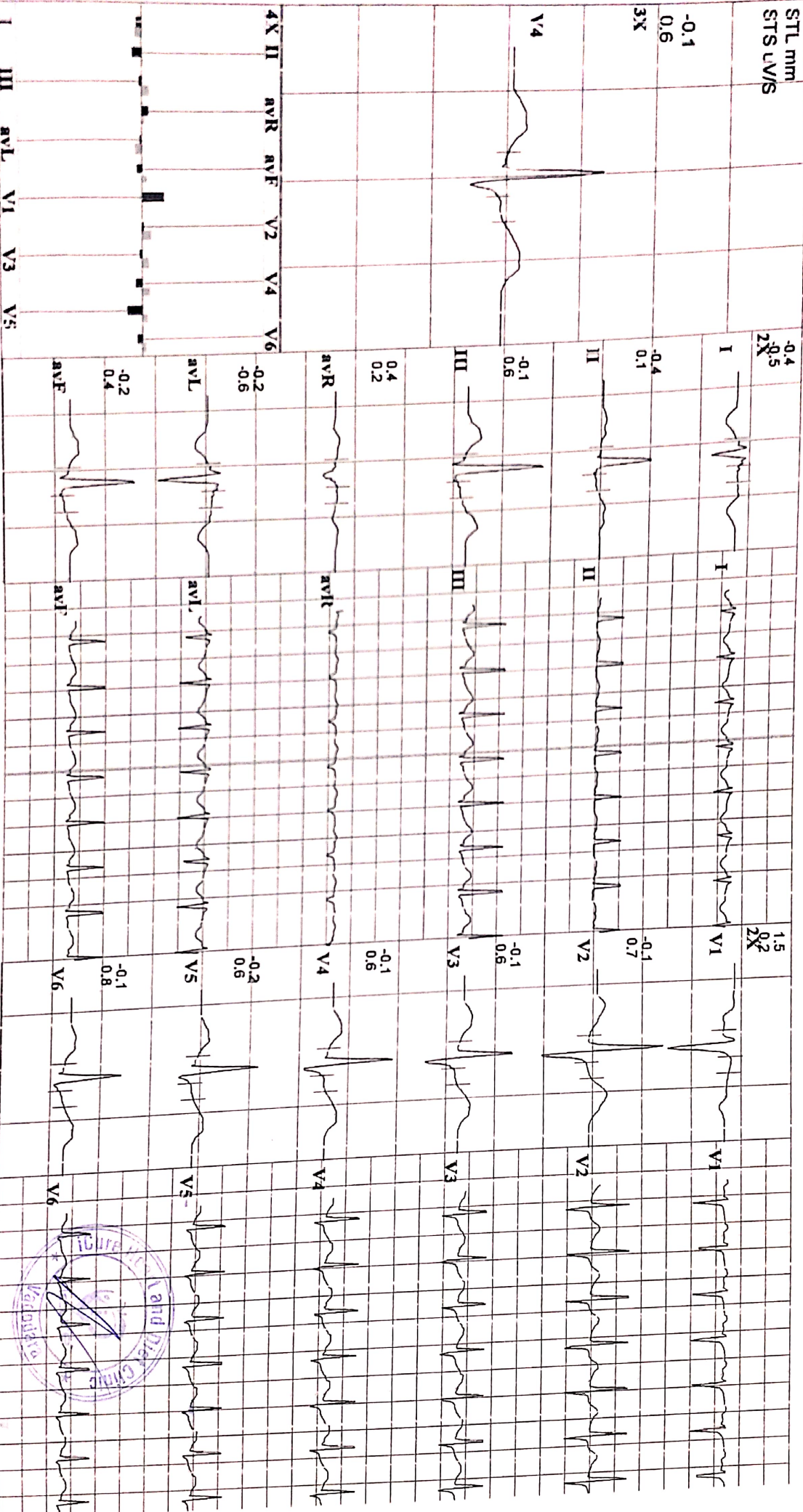



icure heart and diet clinic
 402, Epsilon Tower, Race Course Road, Vadodara

41062 PRITH PAWAR
 38 Yrs F Kg / Ht. cms Ref.No.:

Speed: 5.4 kmh Hr: 185
 Grade: 14 % Mets: 9.5
 Protocol: Bruce BP: 140/100 mmHg Curr Time: 06:38

Target Hr: 103 % of 178 Filter 0.1 - 100 Hz
 BLC: On
 Notch On

Gain: 10 mm/mV
 Sweep: 25 mm/s
 Median Sweep: 25 mm/s

Linked Media
 Peak Ex

Post J: 60 mS

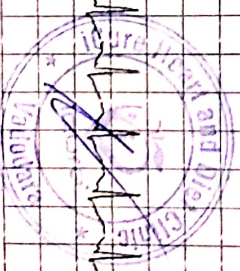
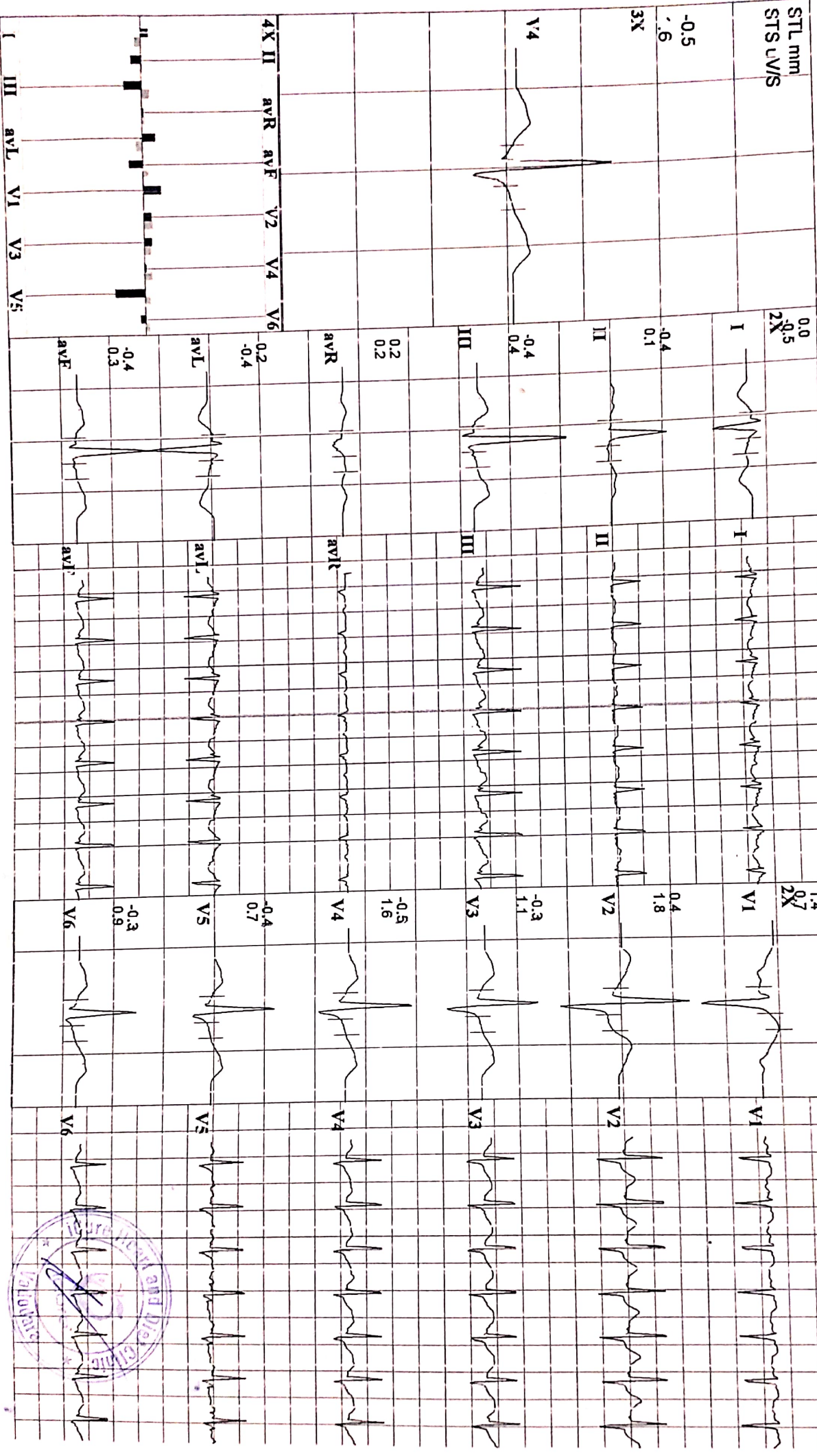



=4 1062 PRITH PAWAR
 38 Yrs/ F Kg / Ht- cms Ref.No.:
 Date: 02-06-2022 Time: 01:27 PM

Speed: — km/h Hr: 137
 Grade: — % Mets: 1
 Protocol: Bruce BP: 130/90 mmHg Curr Time: 08:38

Target Hr 76 % of 178 Filter 0.1 - 100 Hz Gain: 10 mm/mV
 Ex Time: 06:20 BLC: On Sweep: 25 mm/s
 Notch On Median Sweep 25 mm/s

iCure heart and diet clinic:
 402, Epsilon Tower, Race Course Road, Vadodara

Linked Media
 Post Ex 1

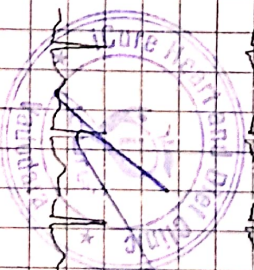
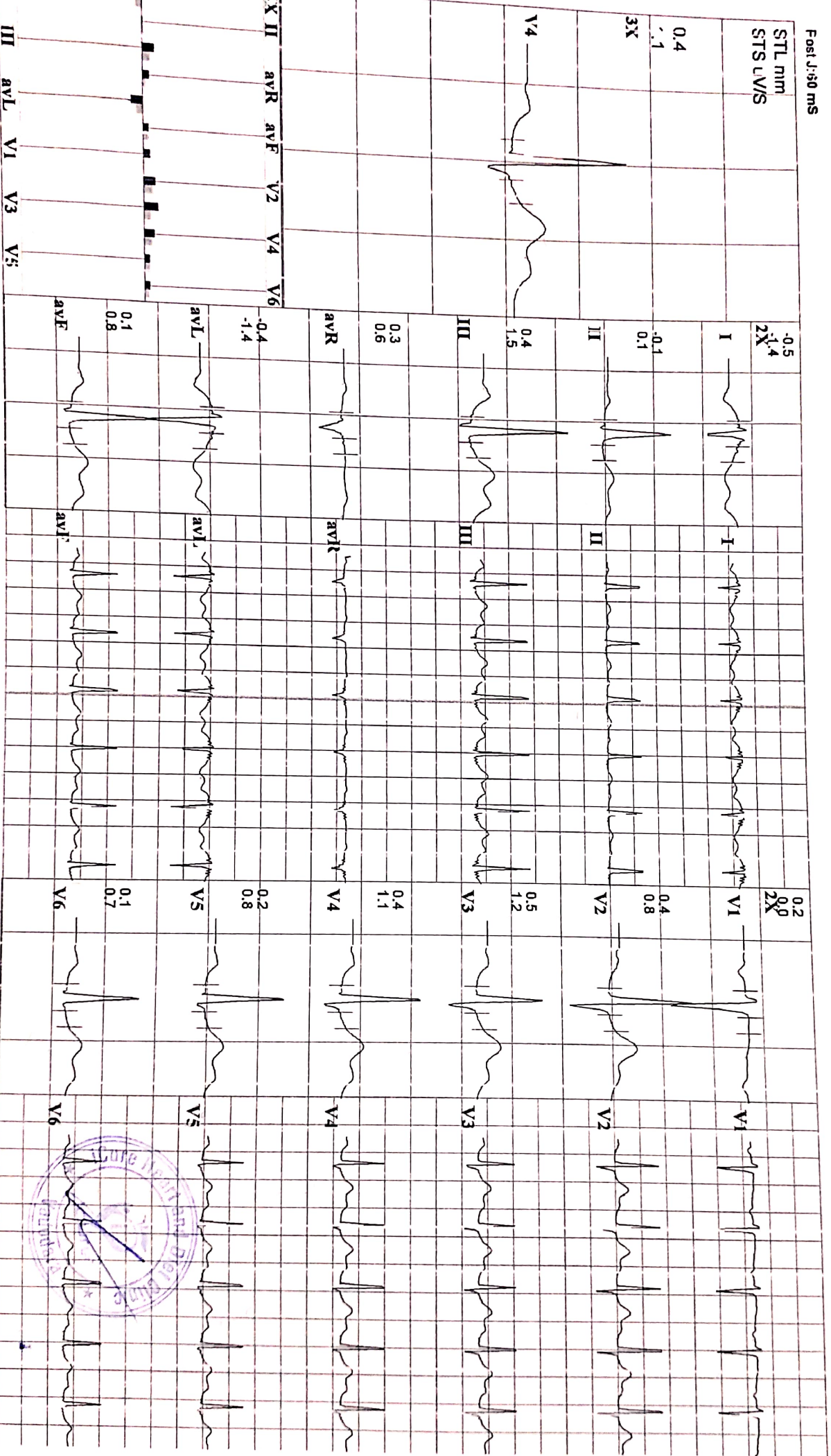

121200



iCure heart and diet clinic
432, Epsilon Tower, Race Course Road, Vadodara

=4 1062 PRITI PAWAR
38 Yrs/ F Kg / Ht- cms Ref.No.:

Speed: — kmh Hr: 130
Grade: — % Met: 1
Protocol: Bruce BP: 120/80 mmHg Curr Time: 09:46

Target Hr: 73 % of 178 Filter: 0.1 - 100 Hz Gain: 10 mm/mV
Ex Time: 06:20 BLC: On
Notch: On Sweep: 25 mm/s
Median Sw sep: 25 mm/s

Linked Media
Post Ex 2

Post J: 61 ms

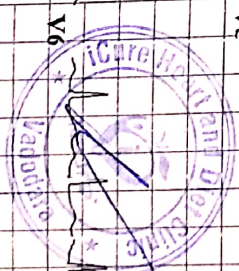
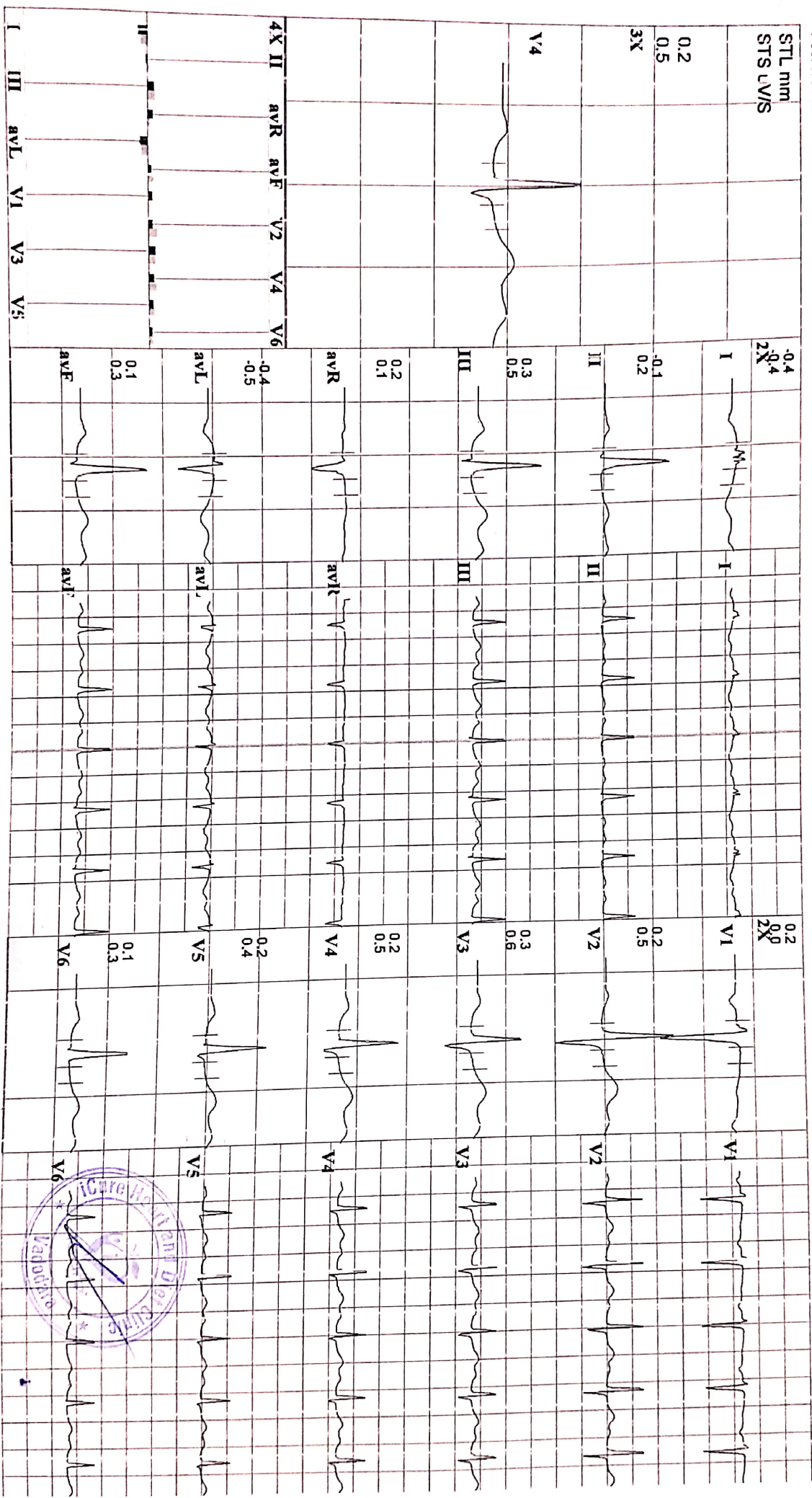

Heart & General Clinic

Icure Heart & Diet Clinic, 402 Epsilon Tower, opp. Pashabhai Park, Nr. Natubhai Circle, Race course, Vadodara, 390007

Name: PRITI PAWAR

Date: 07/06/2022

Age / Sex : 38yrs/ Female

PAP SMEAR CYTOLOGY(CONVENTIONAL)

Specimen

Pap smear for cytology(conventional)

Gross Description

Received one unstained smear.
Smear-1[PAP]

Microscopic Description

See below in diagnosis.

Diagnosis

Satisfactory for evaluation.
PAP Smears is negative for intra-epithelial lesion or malignancy.
Trichomonas or monilia are not seen.
Endo cervical cells are not seen.

PAP test is a screening test for cervical cancer with inherent false negative results.

----- End Of Report -----

All cytology tests reveal only cytological characteristics of individual cells and not architectural details which are very important in morphological diagnosis. All cytology methods have their own inherent limitations of false positive and false negative results due to variabilities related to sample collection methods, smear preparation, fixation and staining along with microscopic interpretation, hence whenever required tissue diagnosis and/or immunohistochemistry study after correlation with clinical and radiological findings should be done for further confirmation before any definitive medical or surgical treatment.



Dr. Krish P Valdia
MD G-50510

