

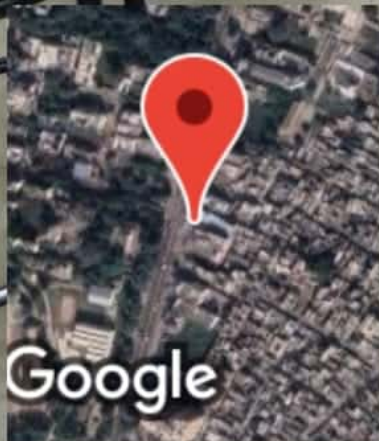

GPS Map Camera



**Bareilly, Uttar Pradesh, India**

0, Deen Dayal Puram, Bareilly, Uttar Pradesh

243001, India

Lat 28.378497°

Long 79.434114°

30/03/23 10:32 AM GMT +05:30



भारत सरकार

GOVERNMENT OF INDIA



चारु कश्यप

Charu Kashyap

जन्म तिथि/ DOB: 14/12/1990

महिला / FEMALE



2643

आधार-आम आदमी का अधिकार

NAME Charu Kashyap

Date 30/03/2023

AGE 32/F

REST ECG REPORT

Position	n	P.Wave	n
Standardisation Imv	n	PR Interval	n
Mechanism	n	QRS Complexes	n
Voltage	n	Q-T Duration	n
Electrical Axis	n	S.T Segment	n
Auricular Rate	85/4	T-Wave	n
Ventricular Rate	85/4	Q-Wave	n
Additional Findings, If Any			

COonclusion : W.N.2

Life Care Diagnostic Center

Dr. R. K. Mishra

M.D. Medicine

Reg. No. 58249

Signature of the Medical Examiner (M.E)

Charu Kashyap

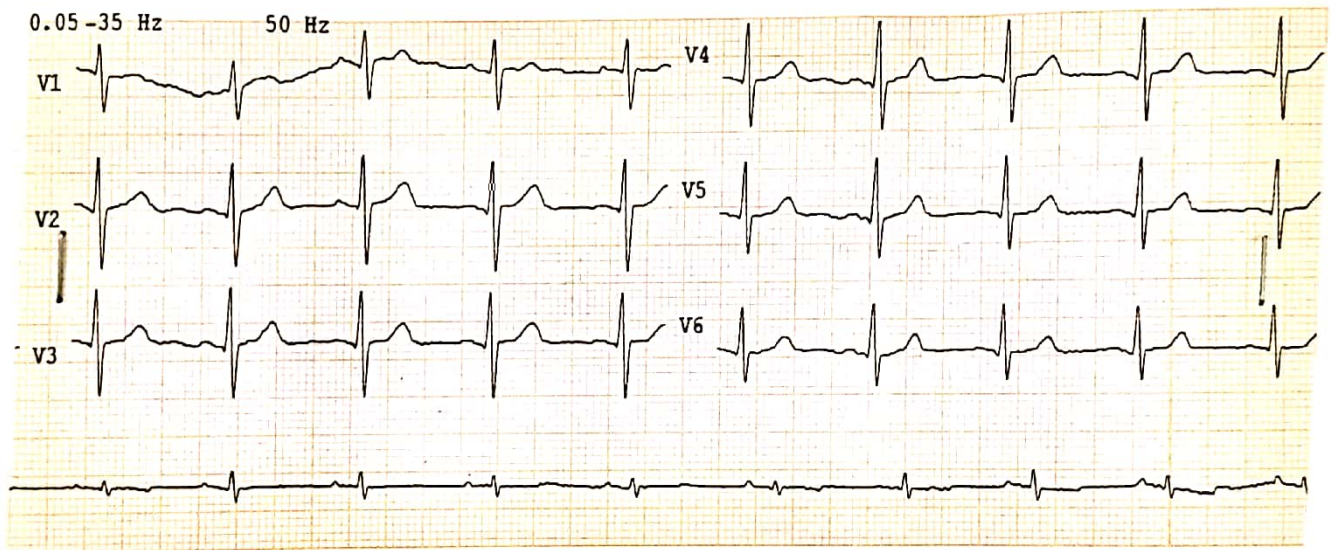
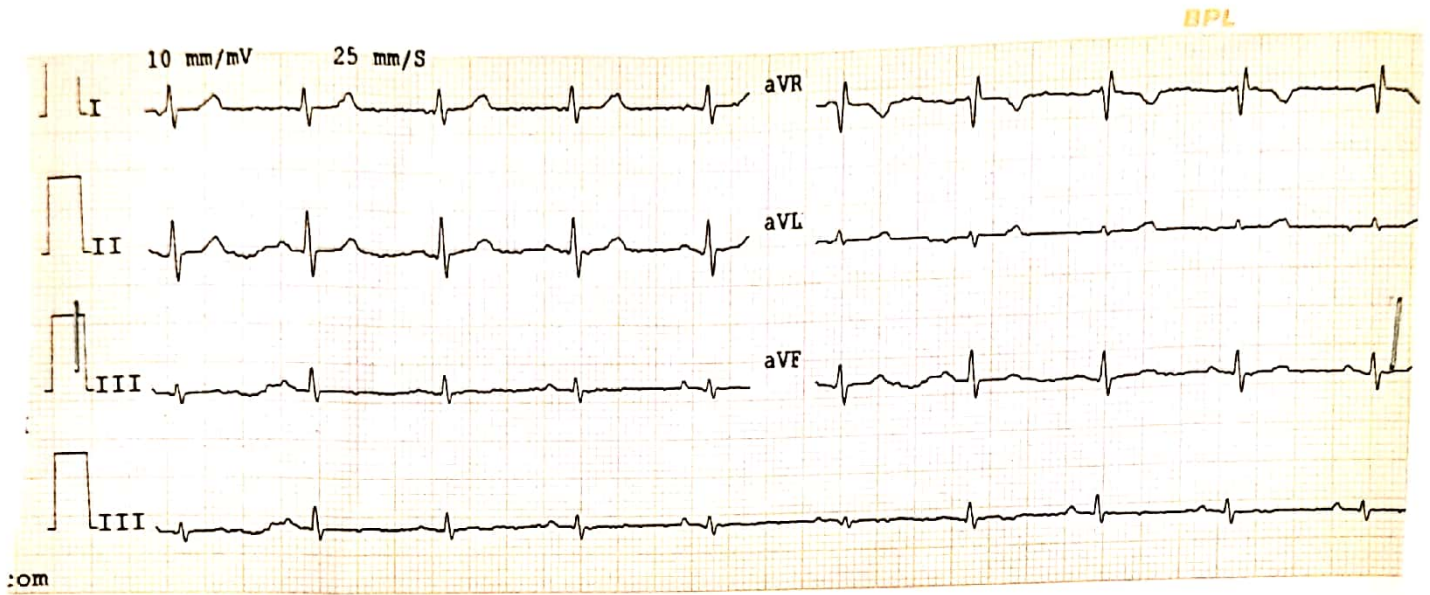

  
Life Care Diagnostic Center  
Dr. R. K. Mishra  
M.D. Medicine  
Reg. No. 58249



Barcode No 83749454  
 Patient Name Mrs.CHARU KASHYAP  
 Age/Sex 32 YRS/Female  
 Referred By DR. MEDHWEEĻ  
 Client Code/Name AP030201 Life Care Pathology  
 Ref. Lab/Hosp  
 Panel Address Shop No-6 Patel Complex Near Sai Hospital Stadium Road Bareilly 243001

Lab No 00012303310624  
 Reg Date 31/Mar/2023 04:38AM  
 Sample Coll. Date 31/Mar/2023 04:38 AM  
 Sample Rec.Date 31/Mar/2023 04:50 AM  
 Report Date 31/Mar/2023 06:30AM

Test Name With Methodology	Result	Unit	Biological Ref.Interval
<b>Thyroid Profile-I [T3,T4,TSH]</b>			
T3 (Trilodothyronine) <small>Serum, Electro Chemi Luminescent Immuno Assay</small>	147	ng/dl	60-181
T4 (Thyroxine) <small>Serum, Electro Chemi Luminescent Immuno Assay</small>	7.59	ug/dl	4.5-12.6
TSH (Ultrasensitive) <small>Serum, Electro Chemi Luminescent Immuno Assay</small>	2.40	uIU/mL	0.13-6.33

**Comments:**

- Our reference range applies the central 95th interval (2.5th – 97.5th quantile) according to the CLSI/FCC guidelines EP28-A3c.
- A circadian variation in serum TSH in healthy subjects is well documented. TSH level is reaching peak levels between 2-4 am and at a minimum between 6-10 pm. The variation is of the order of 50%, hence time of the day has influence on the value of TSH.
- TSH levels between 6.3 and 15.0 may represent subclinical or compensated hypothyroidism or show considerable physiological & seasonal variation, suggest clinical correlation or repeat testing with fresh sample.
- TSH levels may be transiently altered because of non-thyroid illness, like severe infection, renal disease, liver disease, heart disease, severe burns, trauma, surgery etc. Few drugs also altered the TSH values.
- A high TSH result often means an underactive thyroid gland caused by failure of the gland (hypothyroidism). A low TSH result can indicate an overactive thyroid gland (hyperthyroidism) or damage to the pituitary gland that prevents it from producing TSH.
- Resistance to thyroid hormone (RTH) and central hyperthyroidism (TSH-oma) are rare conditions associated with elevated TSH, T4 and T3 levels.

Below mentioned are the guidelines for age reference ranges for T3,T4 and TSH results:

Age	Total T3 (ng/dl)	Total T4 ( µg/dl)	TSH (µIU/ml)
1 - 6 days	73 - 288	5.04 - 18.5	0.7 - 15.0
6 days -3 months	80 - 275	5.41 - 17.0	0.72 - 11.0
4 - 12 months	86 - 265	5.67 - 16.0	0.73 - 8.35
1 - 6 years	92 - 248	5.95 - 14.7	0.70 - 5.97
7 - 11 years	93 - 231	5.99 - 13.8	0.60 - 5.84
12 - 20 years	91 - 218	5.91 - 13.2	0.51 - 8.50
>20 years	60 - 181	4.50 - 12.6	0.13 - 6.33

**TSH Level in pregnancy**

First Trimester	0.10 – 2.5 µIU/ml
Second Trimester	0.20 – 3.0 µIU/ml
Third Trimester	0.30 – 3.0 µIU



Dr Vandana (MD, Path)  
(Consultant Pathologist)





Dr Prashant Goyal (DCP)  
(Chief Pathologist)

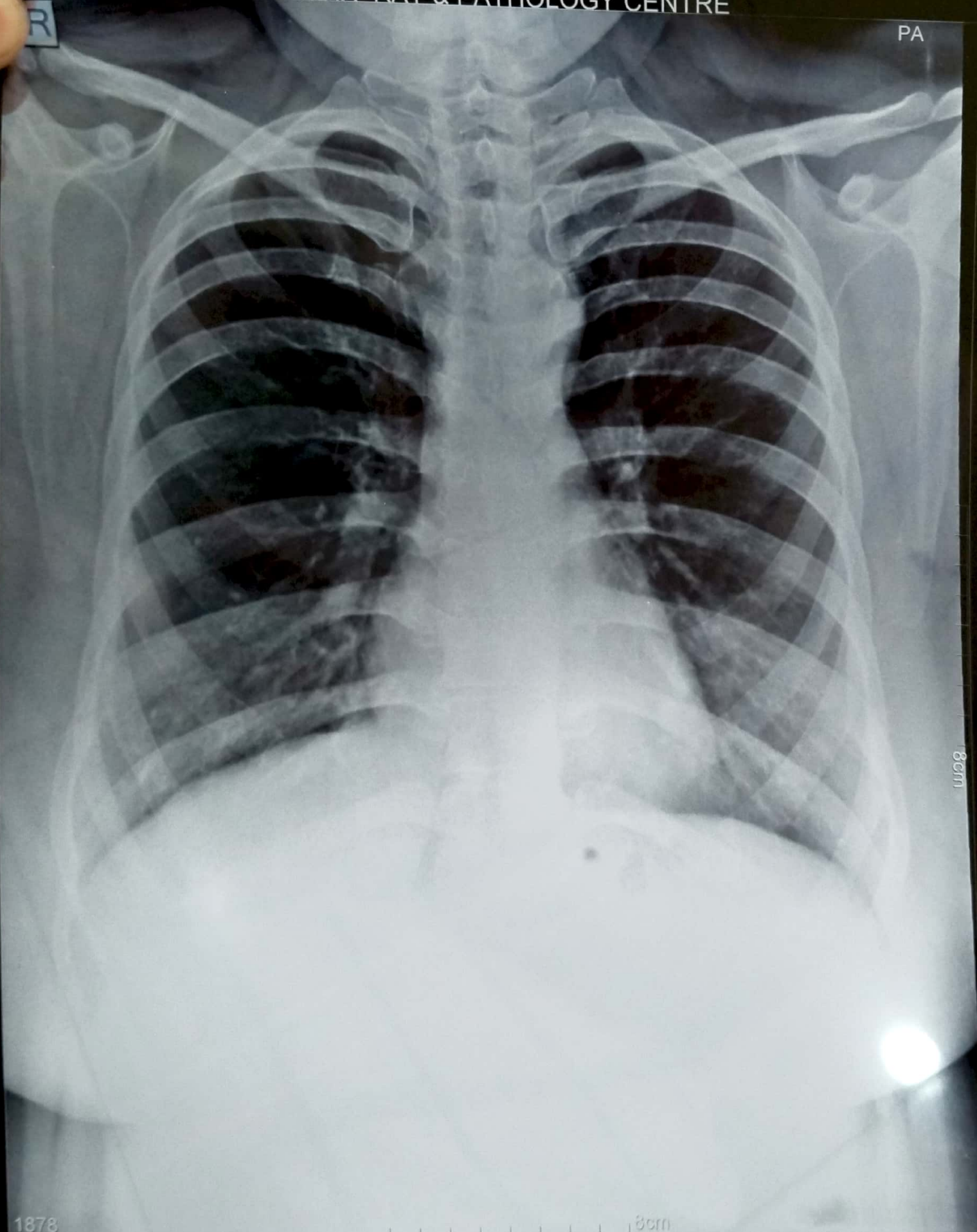

R

PA



8cm

1878

8cm

CHARU KASHYAP 32Y Female CHEST PAT002827 30-03-2023



NAME:	CHARU KASHYAP	AGE/SEX:	32Y/F	DATE:	30/03/2023
REF BY:	SELF				

**CHEST X RAY (PA-VIEW)**

Bilateral lung parenchyma appears normal.

Trachea central.

Bilateral CP angles normal.

Cardiac shadow appears normal.

Mediastinal shadows appear normal.

Bony rib cage and soft tissue shadows normal.

*Please correlate clinically.*

**DR KAJAT SAXENA**  
MBBS, DMRD RADIOLOGIST



NOT VALID FOR MEDICO LEGAL PURPOSE







# SATYADEEP ULTRASOUND & PATHOLOGY CENTRE

B-55, Deen Dayal Puram, Adjacent to O2 Gym, Bareilly - 243122

NAME: CHARU KASHYAP	SEX: FEMALE	AGE: 32 YEARS
REFERRED BY: SELF	DATE: 30/03/2023	

## ABDOMINO-PELVIC SONOGRAPHY

**Liver** is mildly enlarged in size (14.5 cm) shows diffuse fatty infiltration. No focal lesions. Portal vein is normal.

**Gall Bladder** is well distended. Wall thickness normal. No calculus. No sludge. No evidence of IHBR dilatation. CBD is normal.

**Pancreas** is normal in size, outline and echo texture. No focal lesion.

**Spleen** is normal in size, outline and echo texture. No focal lesion.

### **Right kidney**

Normal in size and echo texture. Cortico-medullary differentiation is preserved. No evidence of hydronephrosis or calculi. The ureter is not dilated.

### **Left kidney**

Normal in size and echo texture. Cortico-medullary differentiation is preserved. No evidence of hydronephrosis or calculi. The ureter is not dilated.

**Urinary Bladder** is distended.

Normal in outline, wall thickness. No mural lesion / calculi.

### **PELVIS:**

- Uterus: Anteverted, normal in size.
- The endo and myometrium are normal.
- ET measures- 4.5 mm, hyperechoic and regular.
- Bilateral ovaries are normal.
- No adnexal mass. No free fluid in POD.

No evidence of ascites or lymphadenopathy.

Both iliac fossa - No mass / collection. No evidence of bowel thickening

### **IMPRESSION:**

- **MILD HEPATOMEGALY WITH GRADE I FATTY CHANGES OF LIVER.**  
*Please correlate clinically.*

**DR RAJAT SAXENA**  
MBBS, DMRD RADIOLOGIST



NOT VALID FOR MEDICO LEGAL PURPOSE



# LIFE CARE DIAGNOSTIC CENTRE

D.D. Puram, Stadium Road, Bareilly | Mob. 7310875792, 8923560226

Name **Mrs. CHARU KASHYAP**  
 Ref. By **MEDI WHEEL**  
 Age/Sex **32 Yrs. F**

Patient Id **2303304011**  
 Receiving On **30/03/2023**  
 Reporting on **03/04/2023**

Investigation **COMPLETE HAEMOGRAM, LIPID PROFILE, RFT, LFT, B.GR, Rh, HB A1C, Sug F,  
 SUGAR, PP, BUN, URINE ROUTINE & MICR....**

Test Name	Value	Unit	Normal Value
<b>COMPLETE HAEMOGRAM</b>			
HAEMOGLOBIN (Hb)	11.4	gm/dl	11.5 - 16.5
TOTAL LEUCOCYTE COUNT (TLC)	8,700	/cumm	4000 - 11000
<b>DIFFERENTIAL LEUCOCYTE COUNT (DLC)</b>			
NEUTROPHIL	68	%	40 - 75
LYMPHOCYTE	29	%	20 - 45
EOSINOPHIL	03	%	01 - 06
MONOCYTE	00	%	02 - 10
BASOPHIL	00	%	0 - 0
ESR (WESTEGREN's METHOD)	11	mm/1st hr.	0 - 20
R B C COUNT	4.13	Millions/cmm	3.8 - 4.8
P.C.V / HAEMATOCRIT	37.2	%	35 - 45
M C V	90.0	fl.	80 - 100
M C H	27.3	Picogram	27.0 - 31.0
M C H C	30.3	gm/dl	33 - 37
PLATELET COUNT	2.40	Lakh/cmm	1.50 - 4.00
RDW	14.6	FL	11.5 - 14.5
MPV	12.0	FL	7.5 - 11.5
PDW	16.4		6.5 - 15.2
<b>LIPID PROFILE</b>			
TRIGLYCERIDES	123.6	mg/dL	40.0 - 165.0
TOTAL CHOLESTEROL	194.5	mg/dL	123.0 - 199.0
H D L CHOLESTEROL DIRECT	58.2	mg/dL	40.0 - 79.4

Fully Computerized Diagnostic Lab

Not Valid for Medico Legal Purpose

*This is a pathological opinion, not the diagnosis  
 Kindly correlate clinically*

SEROLOGY | BIOCHEMISTRY | MICROBIOLOGY | HISTOPATHOLOGY  
 COMPLETE HEMATOLOGY | SEMEN ANALYSIS



# LIFE CARE DIAGNOSTIC CENTRE

D.D. Puram, Stadium Road, Bareilly | Mob. 7310875792, 8923560226

Name Mrs. CHARU KASHYAP  
Ref. By MEDI WHEEL  
Age/Sex 32 Yrs. F

Patient Id 2303304011  
Receiving On 30/03/2023  
Reporting on 03/04/2023

Investigation COMPLETE HAEMOGRAM, LIPID PROFILE, RFT, LFT, B.GR, Rh, HB A1C, Sug F,  
SUGAR PP, BUN, URINE ROUTINE & MICR...

Test Name	Value	Unit	Normal Value
VLDL	24.72	mg/dL	4.7 - 22.1
LDL CHOLESTEROL DIRECT	111.58	mg/dL	63.0 - 129.0
TOTAL CHOLESTEROL/HDL RATIO	3.342		0.0 - 4.97
LDL / HDL CHOLESTEROL RATIO	1.917		0.00 - 3.55
<b><u>KIDNEY FUNCTION TEST (RFT)</u></b>			
SERUM CREATININE	0.90	mg/dL	0.5 - 1.4
SERUM URIC ACID	3.71	mg%	2.4 - 6.2
SODIUM	137.4	mEq/L	136.0 - 149.0
POTASSIUM	4.05	mEq/L	3.5 - 5.5
<b><u>LIVER FUNCTION TEST (LFT)</u></b>			
BILIRUBIN TOTAL	0.86	mg/dl	0 - 1.0
CONJUGATED (D. Bilirubin)	0.23	mg/dl	0.00 - 0.25
UNCONJUGATED (I.D. Bilirubin)	0.63	mg/dl	0.00 - 0.70
TOTAL PROTEIN	6.74	gm/dl	6.6 - 8.3
ALBUMIN	3.98	gm/dl	3.4 - 4.8
GLOBULIN	2.76	gm/dl	2.3 - 3.5
A/G RATIO	1.442		
SGOT	15.71	IU/L	0 - 40
SGPT	23.17	IU/L	0.0 - 40.0
ALKALINE PHOSPHATASE IFCC Method	68.9	U/L	35.0 - 104.0
GAMMA GT	27.90	IU/L	6.0 - 42.0
<b>LFT INTERPRET</b>			

Fully Computerized Diagnostic Lab

*This is a pathological opinion, not the diagnosis  
Kindly correlate clinically*

Not Valid for Medico Legal Purpose

SEROLOGY | BIOCHEMISTRY | MICROBIOLOGY | HISTOPATHOLOGY  
COMPLETE HEMATOLOGY | SEMEN ANALYSIS



# LIFE CARE DIAGNOSTIC CENTRE

D.D. Puram, Stadium Road, Bareilly | Mob. 7310875792, 8923560226

Name Mrs. CHARU KASHYAP  
Ref. By MEDI WHEEL  
Age/Sex 32 Yrs. F

Patient Id 2303304011  
Receiving On 30/03/2023  
Reporting on 03/04/2023

Investigation COMPLETE HAEMOGRAM, LIPID PROFILE, RFT, LFT, B.GR, Rh, HB A1C, Sug F,  
SUGAR PP, BUN, URINE ROUTINE & MICR...

Test Name	Value	Unit	Normal Value
<b>BIOCHEMISTRY</b>			
BLOOD SUGAR FASTING	72.81	mg/dl	60 - 100
URINE SUGAR FASTING	NIL		NIL
BLOOD SUGAR PP	98.3	mg/dl	70 - 140
BLOOD UREA NITROGEN (BUN)	12.40	mg%	6.0 - 20.0

\*\*\*\* End Of Report \*\*\*\*

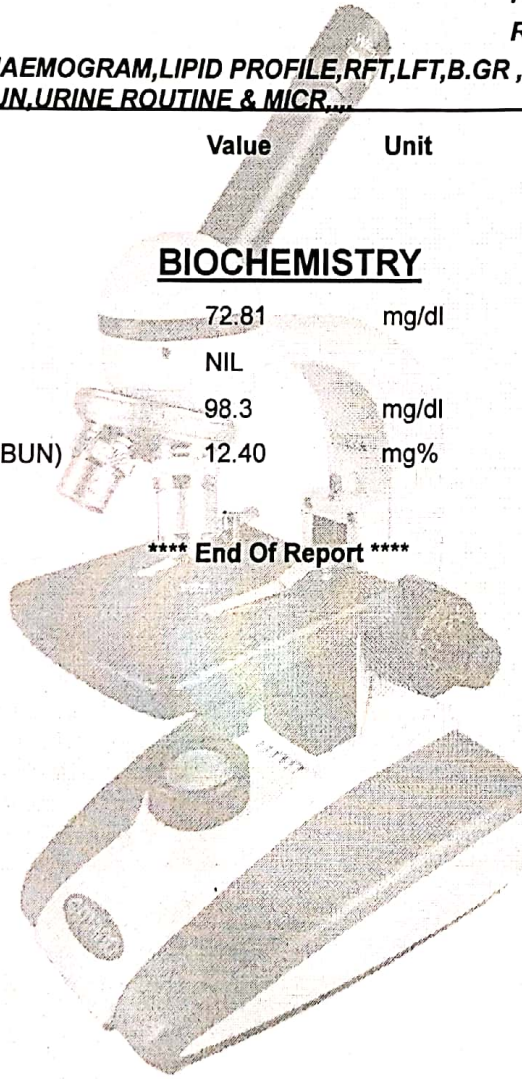

Dr. PANKAJ TRIPATHI  
MBBS, MD (PATHOLOGIST)  
GOLD MEDALIST  
Not Valid for Medico Legal Purpose

Fully Computerized Diagnostic Lab

*This is a pathological opinion, not the diagnosis  
Kindly correlate clinically*

SEROLOGY | BIOCHEMISTRY | MICROBIOLOGY | HISTOPATHOLOGY  
COMPLETE HEMATOLOGY | SEMEN ANALYSIS



# LIFE CARE DIAGNOSTIC CENTRE

D.D. Puram, Stadium Road, Bareilly | Mob. 7310875792, 8923560226

Name Mrs. CHARU KASHYAP  
Ref. By MEDI WHEEL  
Age/Sex 32 Yrs. F

Patient Id 2303304011  
Receiving On 30/03/2023  
Reporting on 03/04/2023

Investigation COMPLETE HAEMOGRAM, LIPID PROFILE, RFT, LFT, B. GR, Rh, HB A1C, Sug F,  
SUGAR PP, BUN, URINE ROUTINE & MICR...

Test Name	Value	Unit	Normal Value
-----------	-------	------	--------------

## HAEMATOLOGY

BLOOD GROUP ABO

"O"

RH TYPING

POSITIVE

HB A1C

4.98 %

### EXPECTED VALUES :-

Metabolically healthy patients	=	4.8 - 5.5 % HbA1C
Good Control	=	5.5 - 6.8 % HbA1C
Fair Control	=	6.8 - 8.2 % HbA1C
Poor Control	=	>8.2 % HbA1C

### REMARKS:-

In vitro quantitative determination of **HbA1C** in whole blood is utilized in long term monitoring of glycemia

The **HbA1C** level correlates with the mean glucose concentration prevailing in the course of the patient's recent history (approx - 6-8 weeks) and therefore provides much more reliable information for glycemia monitoring than do determinations of blood glucose or urinary glucose.

It is recommended that the determination of **HbA1C** be performed at intervals of 4-6 weeks during Diabetes Mellitus therapy.

Results of **HbA1C** should be assessed in conjunction with the patient's medical history, clinical examinations and other findings.

\*\*\*\* End Of Report \*\*\*\*

Dr. PANKAJ TRIPATHI  
MBBS, MD (PATHOLOGIST)

GOLD MEDALIST  
Not Valid for Medico Legal Purpose

Fully Computerized Diagnostic Lab

*This is a pathological opinion, not the diagnosis  
Kindly correlate clinically*

SEROLOGY | BIOCHEMISTRY | MICROBIOLOGY | HISTOPATHOLOGY  
COMPLETE HEMATOLOGY | SEMEN ANALYSIS



# LIFE CARE DIAGNOSTIC CENTRE

D.D. Puram, Stadium Road, Bareilly | Mob. 7310875792, 8923560226

Name Mrs. CHARU KASHYAP

Patient Id 2303304011

Ref. By MEDI WHEEL

Receiving On 30/03/2023

Age/Sex 32 Yrs. F

Reporting on 03/04/2023

Investigation COMPLETE HAEMOGRAM,LIPID PROFILE,RFT,LFT,B.GR ,Rh,HB A1C,Sug F,  
SUGAR PP,BUN,URINE ROUTINE & MICR,...

Test Name	Value	Unit	Normal Value
-----------	-------	------	--------------

## URINE EXAMINATION TEST

### PHYSICAL EXAMINATION

QUANTITY	20	ml.	
COLOUR	PALE YELLOW		
TRANSPARENCY	CLEAR		
SPECIFIC GRAVITY	1.025		
PH	6.5		

### CHEMICAL EXAMINATION

ALBUMIN	NIL		
REDUCING SUGAR	NIL		

### MICROSCOPIC EXAMINATION

PUS CELLS	3-4	/HPF	
RBC'S	NIL	/HPF	
CASTS	NIL		
CRYSTALS	NIL		
EPITHELIAL CELLS	2-3	/HPF	
BACTERIA	NIL		
OTHERS	NIL		

\*\*\*\* End Of Report \*\*\*\*

Dr.PANKAJ TRIPATHI  
MBBS, MD (PATHOLOGIST)  
GOLD MEDALIST

Not Valid for Medico Legal Purpose

Fully Computerized Diagnostic Lab

*This is a pathological opinion, not the diagnosis  
Kindly correlate clinically*

SEROLOGY | BIOCHEMISTRY | MICROBIOLOGY | HISTOPATHOLOGY  
COMPLETE HEMATOLOGY | SEMEN ANALYSIS