

**Health Check up Booking Confirmed Request(bobE34055),Package Code-
PKG10000302, Beneficiary Code-63980**

Mediwheel <wellness@mediwheel.in>
To: corporates@lifecarediagnostics.com
Cc: customercare@mediwheel.in

Mon, Mar 20, 2023 at 3:47 PM



011-41195959

Email:wellness@mediwheel.in

Hi **Life Care Diagnostics,**

Diagnostic/Hospital Location :**1st Floor, Sunshine, Opp, Shastri Nagar Rd, Lokhandwala Complex, Andheri West- 400053, City:Mumbai**

We have received the confirmation for the following booking .

Beneficiary Name : PKG10000302
Beneficiary Name : Dushyant Khatri
Member Age : 30
Member Gender : Male
Member Relation : Employee
Package Name : MediWheel Full Body Annual Plus Male Metro
Location : MUMBAI,Maharashtra-400051
Contact Details : 8527355118
Booking Date : 17-03-2023
Appointment Date : 22-03-2023

Instructions to undergo Health Check:

1. Please ensure you are on complete fasting for 10-To-12-Hours prior to check.
2. During fasting time do not take any kind of medication, alcohol, cigarettes, tobacco or any other liquids (except Water) in the morning.
3. Bring urine sample in a container if possible (containers are available at the Health Check centre).
4. Please bring all your medical prescriptions and previous health medical records with you.
5. Kindly inform the health check reception in case if you have a history of diabetes and cardiac problems.

For Women:

1. Pregnant Women or those suspecting are advised not to undergo any X-Ray test.
2. It is advisable not to undergo any Health Check during menstrual cycle.

We request you to facilitate the employee on priority.



EQAS
BIORAD

26
Years of Service

24/7
Path



Lifecare
diagnostics

MEDICAL EXAMINATION REPORT



Name : Dushyant Khatori Date : 22-03-23
 Date of Birth _____ Age : 32 Sex : male
 Referred by : medi wheel Proof of Identification : _____

PLEASE TICK THE RELEVANT BOXES	Yes	No	PLEASE TICK THE RELEVANT BOXES	Yes	No
1) GENERAL APPEARANCE : Is there any abnormalities in general appearance & built up of the Examinee?	<input type="checkbox"/>	<input checked="" type="checkbox"/>	7) RESPIRATORY SYSTEM: a. Are there any abnormality in air entry and breath sounds? b. Are there any abnormalities in the chest wall? b. is there any evidence/ history of abnormality or disease of the respiratory system like breathlessness, wheezing, persistent cough, chronic bronchitis, emphysema, asthma, TB, Pneumonia?	<input type="checkbox"/>	<input checked="" type="checkbox"/>
1) DETAILS OF PHYSICAL EXAMINATION : a. Height <u>173</u> cm b. Weight <u>71.2</u> kg. c. Blood Pressure : <u>100/72</u> mm Hg. d. Pulse Rate <u>68</u> /min			8) CARDIO VASCULAR SYSTEM: a. History of chest pain, palpitation, breathlessness esp. on mild-moderate exertion, night sleep. b. History of any peripheral vascular disorder? c. Is there any abnormality in heart sound? If a murmur is present, give the extent, grade point of maximum intensity and conduction and the probable diagnosis. d. Any history of CABG, Open Heart Surgery, Angiography PTCA, other intervention.	<input type="checkbox"/>	<input checked="" type="checkbox"/>
3) WHETHER IN THE PAST THE EXAMINEE a. Has been hospitalized? (If YES, please give details) b. Was involved in any accident? c. Underwent Surgery? d. Is the examinee currently under any medication? e. Has there been any recent weight gain or weight loss?	<input type="checkbox"/>	<input checked="" type="checkbox"/>	9) SKIN: a. Any evidence of psoriasis, eczema, burn marks, rashes and varicose veins or xanthelasma? b. Any history of allergy?	<input type="checkbox"/>	<input checked="" type="checkbox"/>
4) FAMILY HISTORY: Has any of the examinee's immediate family members (natural only) ever suffered or is suffering from heart disease kidney disease, stroke, hypertension, diabetes, cancer, mental illness or any hereditary disease? (please specify)	<input checked="" type="checkbox"/>	<input type="checkbox"/>	10) GI SYSTEM: a. Is there any evidence/histroy disease of liver, gall blader pancreas, stomach, intestines? b. is there any evidence of enlargement of liver or spleen or any other organ in abdomen & pelvis? c. Any history of plies or fistula? d. Any history of Jaundice	<input type="checkbox"/>	<input checked="" type="checkbox"/>
5) ENT. EYE & ORAL CAVITY: a. Are there any abnormalities in oral cavity? b. Are there any tobacco stains? c. Is there any history or evidence of abnormality in eyes error of refraction etc.? d. Is there any abnormality found on history/examination on ears? (Ear discharge, perforation, impaired hearing) e. Is there any abnormality found on examination of nose and throat? Active nose bleed	<input type="checkbox"/>	<input checked="" type="checkbox"/>	11) GU SYSTEM: Has the examinee suffered from or is suffering from Kidney/ Ureter / Bladder disease / Stones or any other urinary disease?	<input type="checkbox"/>	<input checked="" type="checkbox"/>
6) NERVOUS SYSTEM: a. Is there any evidence/history of disease of Central or Peripheral Nervous Systems (including cranial nerves)? b. Is there any evidence or history of paralysis, seizures (focal or generalized), peripheral neuritis, fainting, frequent headaches, wasting, tremors, involuntary movement etc? c. Are there any abnormality in gait and speech? d. Is there any history of sleep apnea syndrome?	<input type="checkbox"/>	<input checked="" type="checkbox"/>	12) MUSCULOSKELETAL SYSTEM: a. Is there any back, spine, joint muscle or bone disorder? b. Any history of bone fracture or joint replacement or gout? if yes, give details?	<input type="checkbox"/>	<input checked="" type="checkbox"/>

PLEASE TICK THE RELEVANT BOXES	Yes No		PLEASE TICK THE RELEVANT BOXES	Yes No	
	13) OTHERS				15) Has the examinee or his/her spouse received medical advice counseling or treatment in connection with HIV-AIDS or STD eg. syphilis, gonorrhoea)
a. Is the examinee on treatment for Hypertension/diabetes? If yes, mention medication and duration of P?	<input type="checkbox"/>	<input checked="" type="checkbox"/>			
b. Is there any enlargement of Thyroid?	<input type="checkbox"/>	<input checked="" type="checkbox"/>			
c. Is there any suspicion of any other Endocrine disorder?	<input type="checkbox"/>	<input checked="" type="checkbox"/>	16) FEMALE APPLICANTS ONLY:		
d. Is hernia present? If yes, give details.	<input type="checkbox"/>	<input checked="" type="checkbox"/>	a. Have you suffered from or any you aware of any breast lumps or any other disorder of your breasts?	<input type="checkbox"/>	<input type="checkbox"/>
e. Are there any abnormalities in testes? If yes, give details.	<input type="checkbox"/>	<input checked="" type="checkbox"/>	b. Have you suffered from irregular or painful or unusually heavy menstruation, fibroids, cysts or any other disorder of the female organs?	<input type="checkbox"/>	<input type="checkbox"/>
f. Is there any history or evidence suggestive of cancer, tumor growth or cyst?	<input type="checkbox"/>	<input checked="" type="checkbox"/>	c. For females who have conceived, were there any complications during pregnancy such as gestational diabetes, hypertension etc?	<input type="checkbox"/>	<input type="checkbox"/>
g. Was the examinee treated for any psychiatric ailment? If so, give details about medication given.	<input type="checkbox"/>	<input checked="" type="checkbox"/>	d. Are you now pregnant? If yes, how many months?	<input type="checkbox"/>	<input type="checkbox"/>
h. History of anxiety / stress / depression / sleep disorder.	<input type="checkbox"/>	<input checked="" type="checkbox"/>			
14) HABITS & ADDICTIONS					
Does the examinee consume tobacco/alcohol.drugs/narcotics in any form? If yes, please ascertain the type, quantity, duration and frequency of consumption.	<input checked="" type="checkbox"/>	<input type="checkbox"/>			

Please mention details:

Q. NO.	Please provide details of all answers marked as 'yes'
	Mother : DM
	ⓐ eye - hazy eye
	H/O Kidney Stone - 0.5mm ⊗ st Tx actually
	H/O Crasitides - Omeprazole - 2
Remarks on present health status :	Alcohol - occasionally - 2/week Cigarettee - 1 stick / week.
Recommendations (if any):	

<p style="text-align: center;"> Dr. Bhairavi. Sharma (M.B.B.S.) Reg No: 2022/07/4765 Name & Signature of Doctor</p>	<p>The above statements and answers made to the medical examiner(s) are complete and true.</p> <p style="text-align: center;"> Signature of Examinee</p>
---	--

Date _____ Place _____

NOTES:



Main Centre : 1st Floor, Sunshine, Opp. Shastri Nagar, Lokhandwala, Andheri (W), Mumbai. Tel.: 2633 2527-32
Central Laboratory : 206, Cosmos Plaza, Opp. Indian Oil Nagar, J P Road, Andheri (W), Mumbai. Tel.: 26372527
Versova Branch : 10, 11, First Floor, Silver Streak, Near Bus Depot, Yari Road, Versova, Andheri (W), Mumbai. Tel.: 26399210
Worli Branch : B-101, Trade World, Kamala Mills, Senapati Bapat Marg, Lower Parel West, Lower Parel, Mumbai- 400013. Tel: 9167223844
Mumbai : Versova | Lokhandwala | Goregaon | Kandivali | Dahisar | Worli | Pune : Aundh | Chinchwad | Gujrat : Vadodra
 E-mail : admin@lifecarediagnostics.com | feedback@lifecarediagnostics.com | Website : www.lifecarediagnostics.com

NOTE : General physical examination & investigation included in the health checkup have certain limitations and may not be able to detect any latent or asymptomatic disease. Hence any new symptoms arising after the medical checkup should be notified to attending physician.



Patient Name : MR. DUSHYANT KHATRI	Reference : MEDIWHEEL	Registered On : Mar 22, 2023, 10:47 a.m.
Age / Sex : 32 years / Male	Organization : DIRECT	Collected On : Mar 22, 2023, 10:47 a.m.
LCID No : 323030758	Org ID : NA	Reported On : Mar 22, 2023, 06:31 p.m.
UID No : 87284		



X-RAY CHEST PA

REPORT:

The visualised lung fields appear clear.

Both costo-phrenic angles appear clear.

Both hila appear normal.

Heart and aortic shadow appear normal.

Both domes of diaphragm are normal.

Visualised bones appear normal.

IMPRESSION:

No significant abnormality detected.

Correlate clinically.

****END OF REPORT****



Dr. M. Aamir Usmani
MBBS, DMRE
Consultant Radiologist

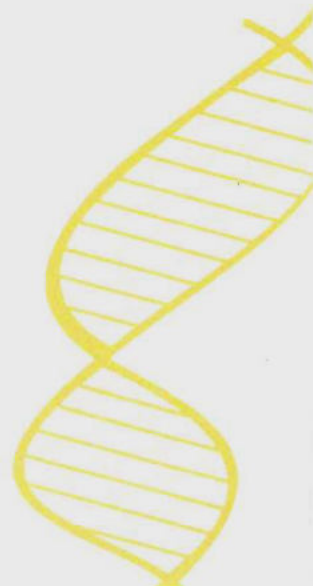

Lifecare Diagnostics

Patient Details Date: 22-Mar-23 Time: 12:48:59 PM
Name: MR. DUSHYANT KHATRI ID: 76198
Age: 32 y **Sex:** M **Height:** 173 cms **Weight:** 71 Kgs
Clinical History: ROUTINE

Medications: NIL

Test Details

Protocol: Bruce **Pr.MHR:** 188 bpm **THR:** 169 (90 % of Pr.MHR) bpm
Total Exec. Time: 9 m 27 s **Max. HR:** 164 (87% of Pr.MHR)bpm **Max. Mets:** 13.50
Max. BP: 166 / 80 mmHg **Max. BP x HR:** 27224 mmHg/min **Min. BP x HR:** 7200 mmHg/min
Test Termination Criteria: TARGET HR ACHIEVED

Protocol Details

Stage Name	Stage Time (min : sec)	Mets	Speed (mph)	Grade (%)	Heart Rate (bpm)	Max. BP (mm/Hg)	Max. ST Level (mm)	Max. ST Slope (mV/s)
Supine	0 : 13	1.0	0	0	97	130 / 80	-1.49 aVR	1.77 II
Standing	0 : 5	1.0	0	0	90	130 / 80	-1.70 aVR	2.12 V2
Hyperventilation	0 : 5	1.0	0	0	90	130 / 80	-1.70 aVR	2.12 V2
1	3 : 0	4.6	1.7	10	113	130 / 80	-2.12 aVR	2.83 V2
2	3 : 0	7.0	2.5	12	129	150 / 80	-1.70 aVR	3.18 II
3	3 : 0	10.2	3.4	14	151	150 / 80	-2.12 aVR	4.95 II
Peak Ex	0 : 27	13.5	4.2	16	164	150 / 80	-2.34 III	4.60 V2
Recovery(1)	1 : 0	1.8	1	0	143	166 / 80	-2.55 aVR	5.66 V2
Recovery(2)	1 : 0	1.0	0	0	129	166 / 80	-2.34 aVR	5.66 V2
Recovery(3)	0 : 29	1.0	0	0	120	130 / 80	-1.91 aVR	4.60 V2

Interpretation

The patient exercised according to the Bruce protocol for 9 m 27 s achieving a work level of Max. METS : 13.50. Resting heart rate initially 97 bpm, rose to a max. heart rate of 164 (87% of Pr.MHR) bpm. Resting blood Pressure 130 / 80 mmHg, rose to a maximum blood pressure of 166 / 80 mmHg.
 Negative stress test for inducible ischaemia at workload achieved

Dushyant

LIFECARE DIAGNOSTICS AND
 RESEARCH CENTER PVT. LTD.

Ref. Doctor: MEDIWHEEL
 1st Floor, Sunbans Opp. Shashin Nagar,
 Lakhanda Complex, Andheri (W),
 Mumbai-400 053 Tel: 26302527

DR. PURONTI BHAVIN
 MRCP (Int), MD (Physician), DFID
 11th Floor, PCC 20, 21st BOSTON
 Doctor: BHAVIN

(C) Schiller Healthcare India Pvt. Ltd. V 4.7

MR. DUSHYANT KHATRI (32 M)

Lifecare Diagnostics

Test Report

Protocol: Bruce

ID: 76198

Stage: Supine

Date: 22-Mar-23

Exec Time : 0 m 0 s

Stage Time : 0 m 7 s

Speed: 0 mph

Grade: 0 %

(THR: 169 bpm)

HR: 96 bpm

ST Level (mm) ST Slope (mV/s)

ST Level (mm) ST Slope (mV/s)

I

V1

1.7 1.1

-0.4 -0.7

II

V2

1.9 1.8

2.1 2.1

III

V3

-0.2 0.0

0.6 0.7

aVR

V4

-1.5 -1.1

0.6 0.4

aVL

V5

0.8 1.1

1.1 0.7

aVF

V6

0.8 0.7

0.8 0.7

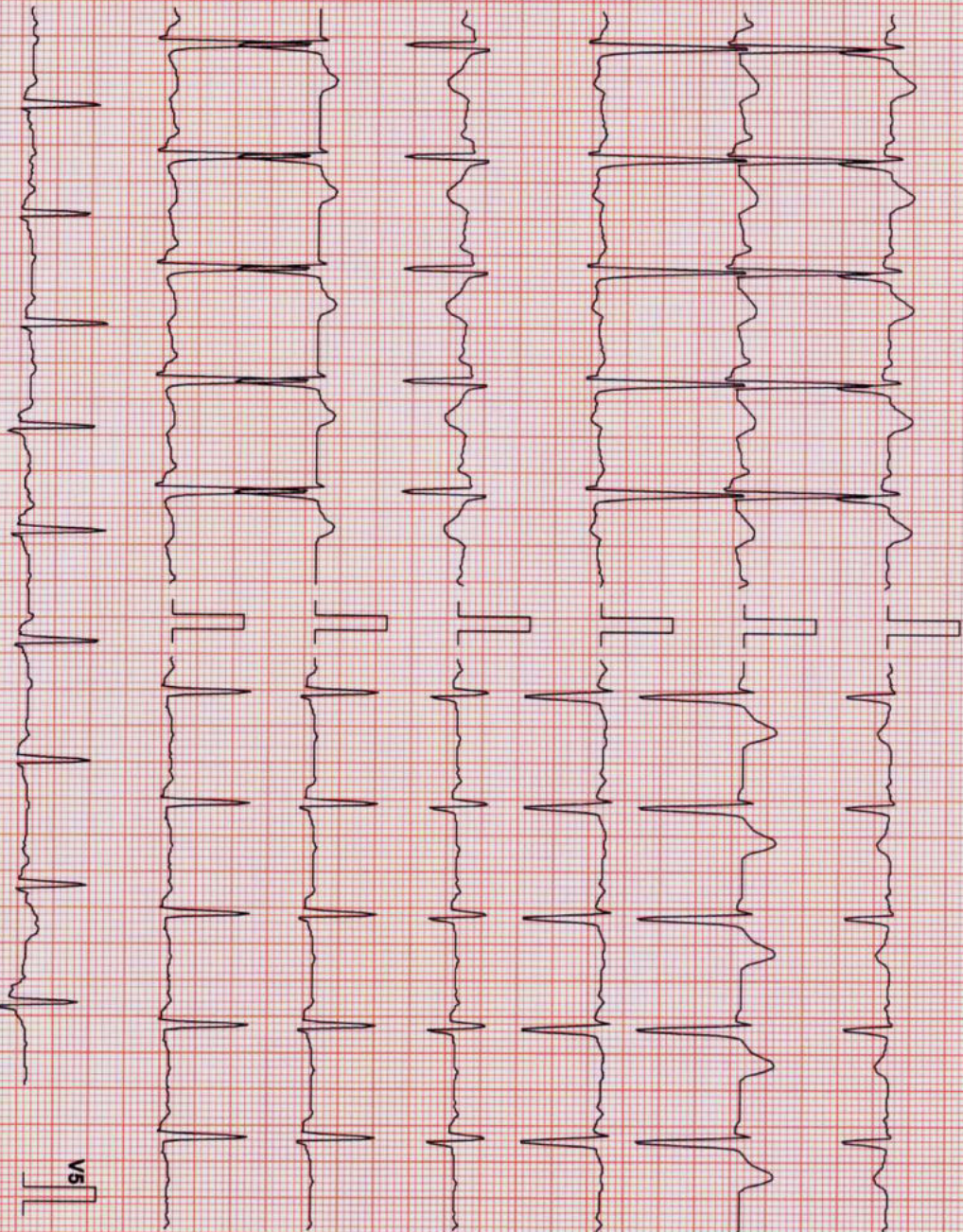

Chart Speed: 25 mm/sec
Schiller Spandau V 4.7

Filter: 35 Hz

Mains Fil: ON

Amp: 10 mm

Iso = R - 60 ms

J = R + 60 ms

Post J = J + 60 ms

Linked Median

M/R DUSHYANT KHATRI (32 M)

ID: 76198

Date: 22-Mar-23

Exec Time : 0 m 0 s

Stage Time : 0 m 12 s **HR: 96 bpm**

Protocol: Bruce

Stage: Standing

Speed: 0 mph

Grade: 0 %

(THR: 169 bpm)

B.P: 130 / 80

Lifecare Diagnostics

Test Report

ST Level (mm) ST Slope (mV/s)

ST Level (mm) ST Slope (mV/s)

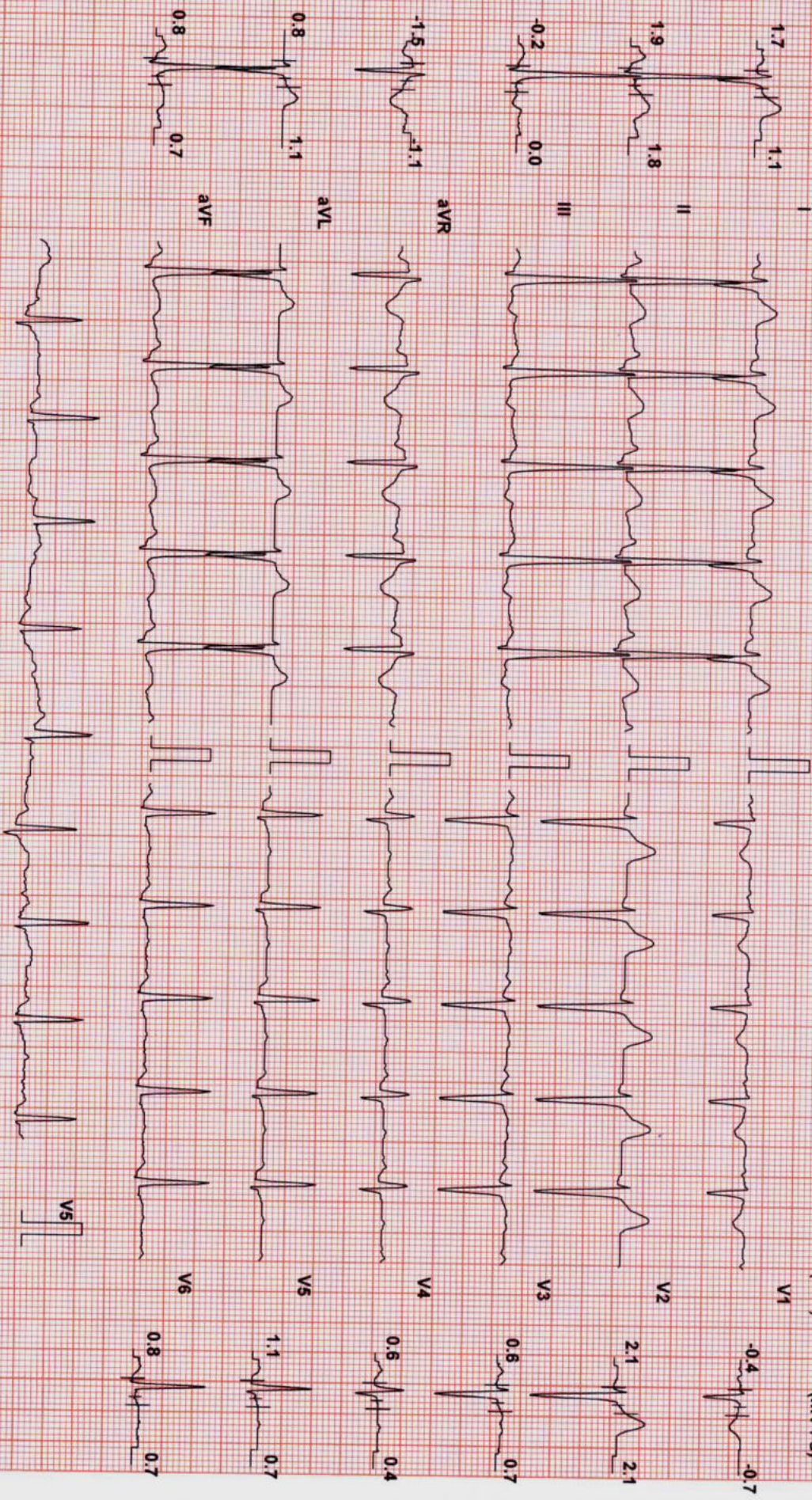

Chart Speed: 25 mm/sec
Schiller Spandari V 4.7

Filter: 35 Hz

Mains Filtr: ON

Amp: 10 mm

Iso = R : 60 ms

J = R + 60 ms

Post J = J + 60 ms

Linked Median

MR. DUSHYANT KHATRI (32 M)

ID: 76198

Date: 22-Mar-23

Exec Time: 0 m 0 s

Stage Time: 0 m 4 s

HR: 91 bpm

Protocol: Bruce

Stage: Hyperventilation Speed: 0 mph

Grade: 0%

(THR: 169 bpm)

B.P.: 130/80

Licence Diagnosis

180120011

ST Level (mm) ST Slope (mV/s)

ST Level (mm) ST Slope (mV/s)

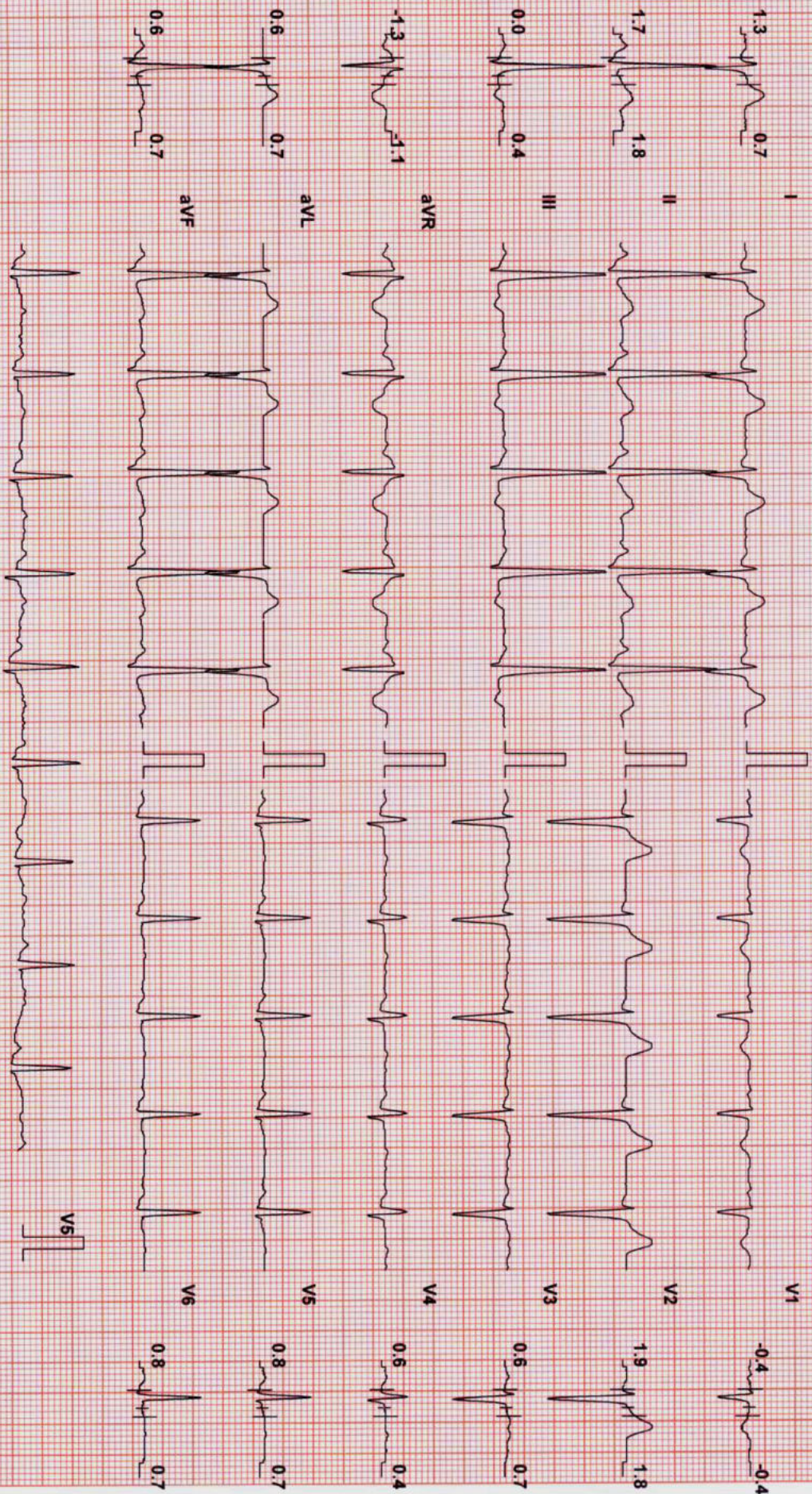

Chart Speed: 25 mm/sec
Schlier Spandau V4.7

Filter: 35 Hz

Mains Filtr: ON

Amp: 10 mm

ISO = R - 60 ms

J = R + 60 ms

Post J = J + 60 ms

Linked Median

MR. DUSHYANT KHATRI (32 M)

ID: 76198

Date: 22-Mar-23 Exec Time : 2 m 54 s Stage Time : 2 m 54 s HR: 115 bpm

Protocol: Bruce

Stage: 1

Speed: 1.7 mph Grade: 10%

(THR: 169 bpm)

B.P.: 130/80

ST Level (mm) ST Slope (mV/s)

ST Level (mm) ST Slope (mV/s)

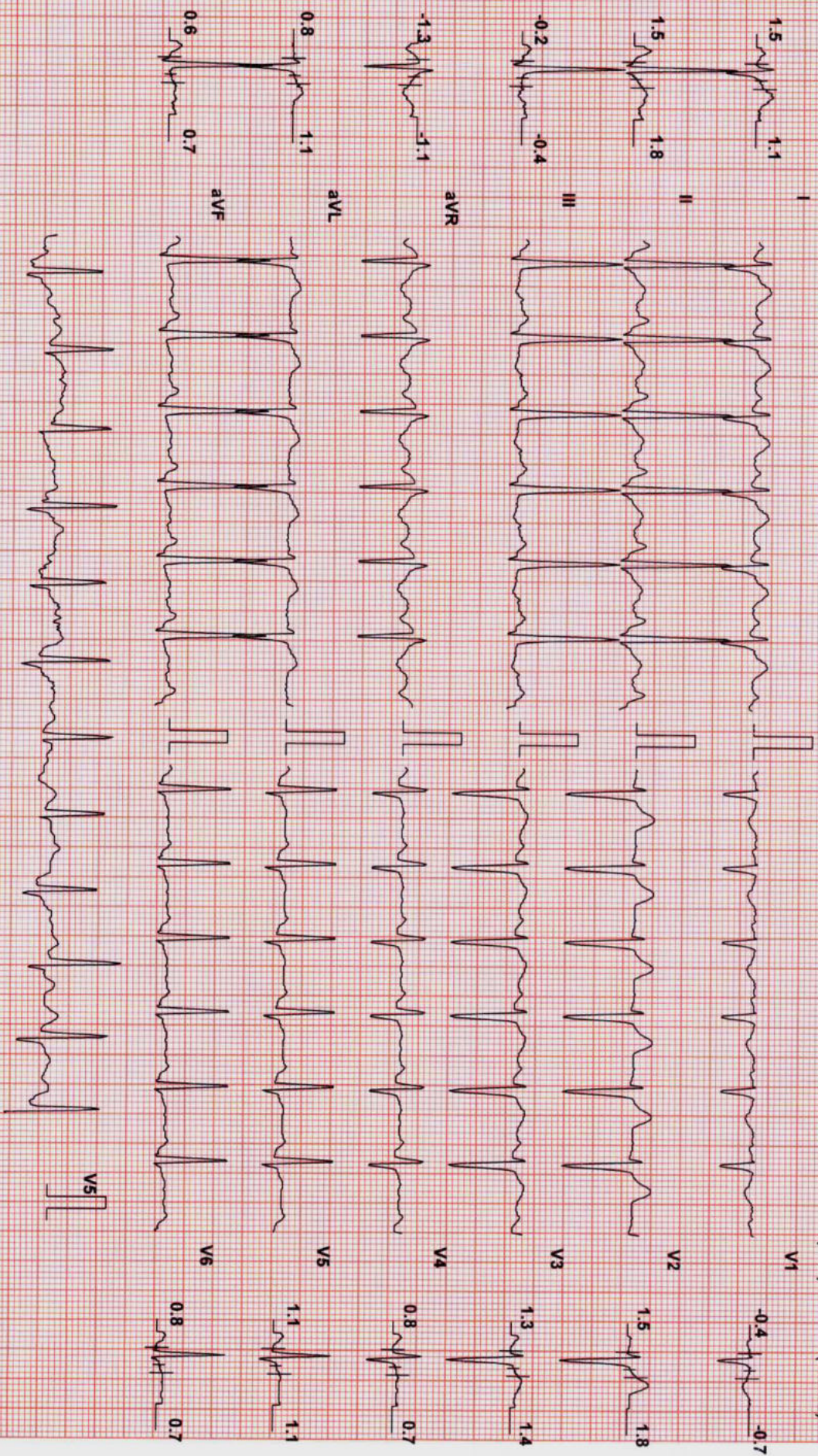

Chart Speed: 25 mm/sec
Schiller Spandani V 4 7

Filter: 35 Hz

Mains Fil: ON

Amp: 10 mm

ISO = R - 60 ms J = R + 60 ms

Pos: J = J + 60 ms
Linked Median

MR. DUSHYANT KHATRI (32 M)

ID: 76198

Date: 22-Mar-23

Exec Time : 5 m 54 s Stage Time : 2 m 54 s HR: 126 bpm

Protocol: Bruce

Stage: 2

Speed: 2.5 mph

Grade: 12%

(THR: 169 bpm)

B.P: 150 / 80

Lifecare Diagnostics

Test Report

ST Level (mm) ST Slope (mV/s)

ST Level (mm) ST Slope (mV/s)

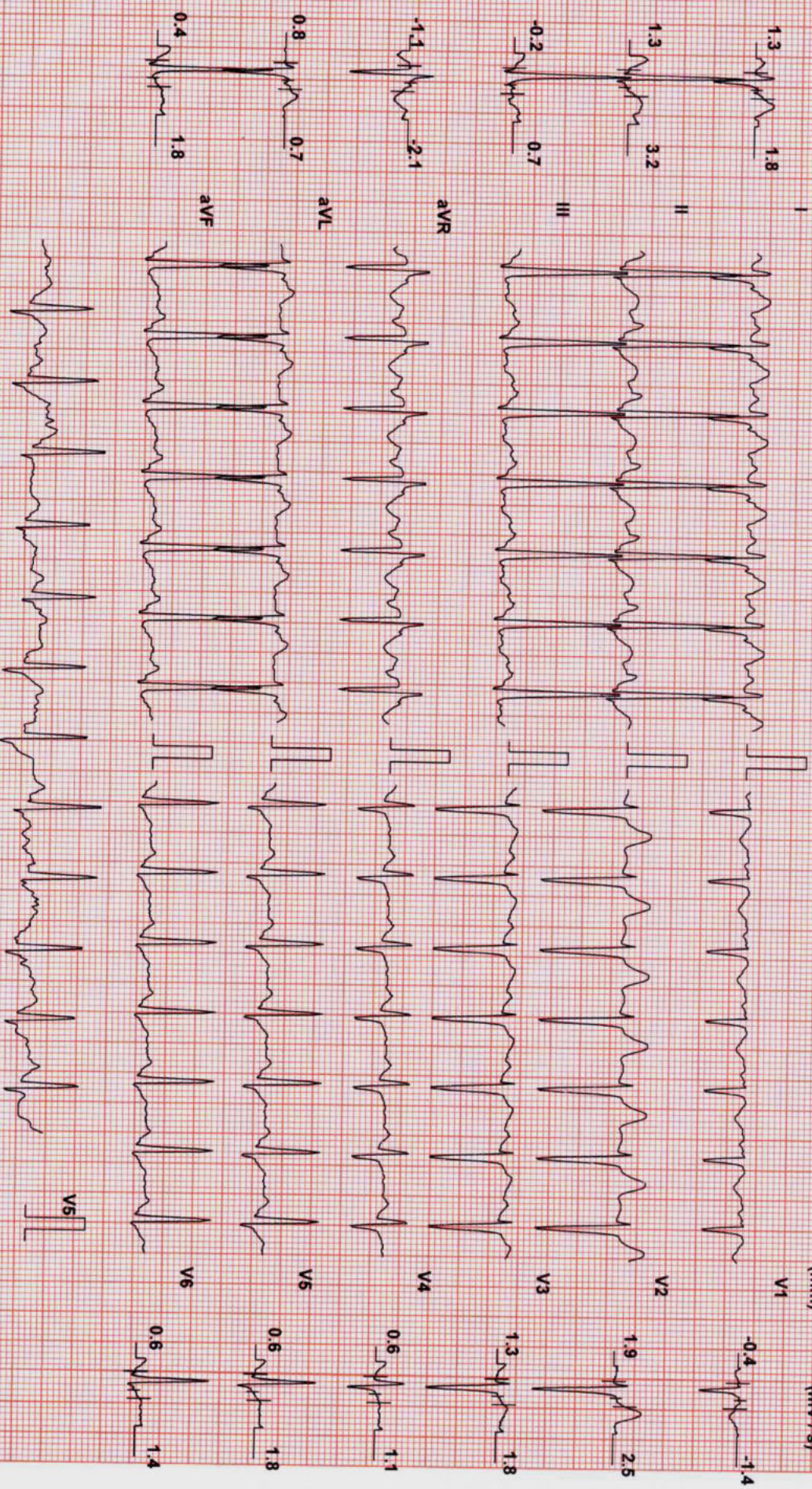

Chart Speed: 25 mm/sec
Schiller Spandau V4.7

Filter: 35 Hz

Mains Fil: ON

Amp: 10 mm

ISO = R - 60 ms

J = R + 60 ms

Post J = J + 60 ms

Linked Median

MR. DUSHYANT KHATRI (32 M)

ID: 76198

Date: 22-Mar-23

Exec Time : 8 m 54 s Stage Time : 2 m 54 s HR: 152 bpm

Protocol: Bruce

Stage: 3

Speed: 3.4 mph

Grade: 14%

(THR: 169 bpm)

B.P: 150 / 80

Lifecare Diagnostics

Test Report

ST Level (mm) ST Slope (mV/s)

ST Level (mm) ST Slope (mV/s)

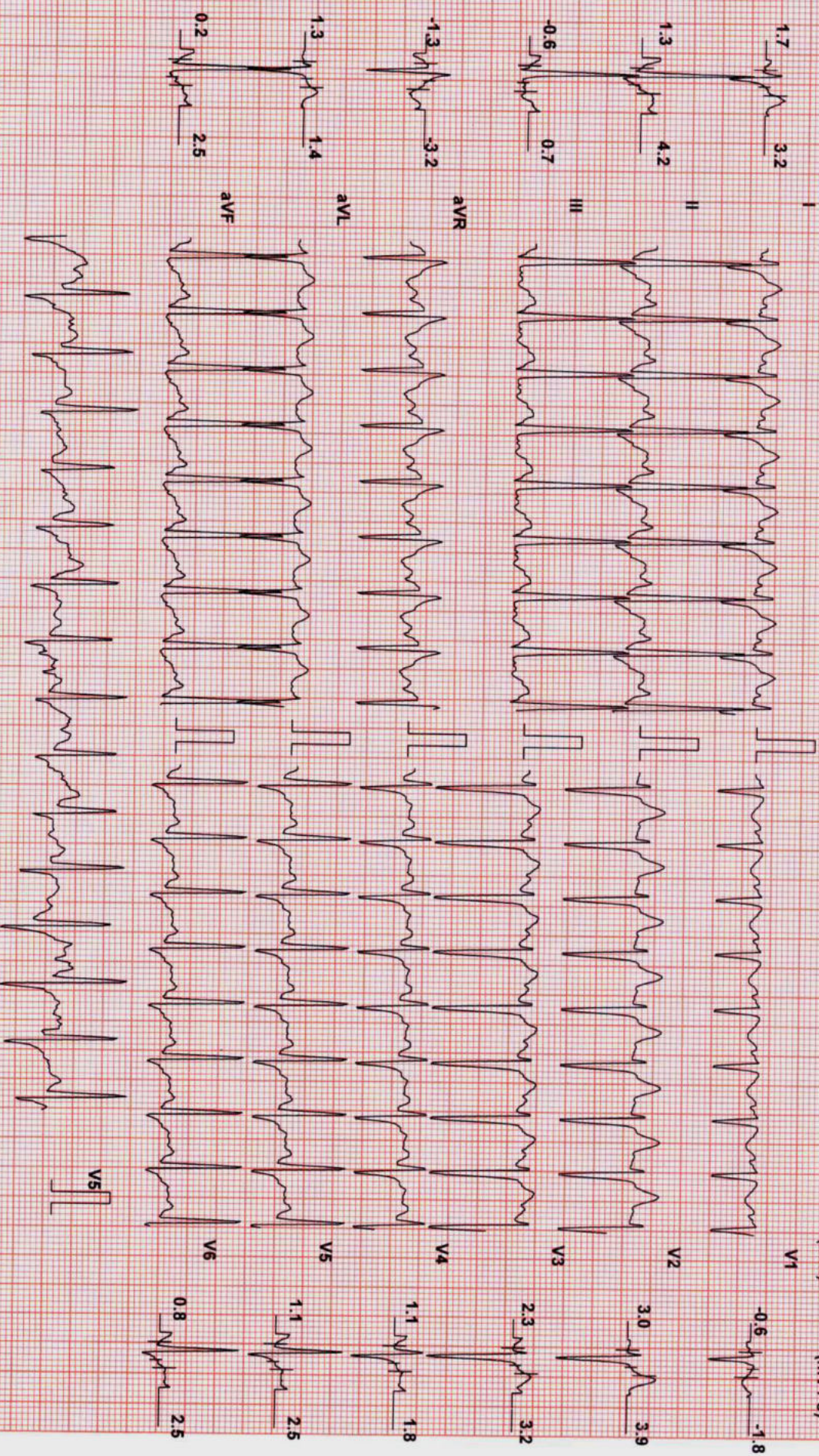

Chart Speed: 25 mm/sec
Schiller Spardan V4.7

Filter: 35 Hz

Mains Fil: ON

Amp: 10 mm

ISO = R - 60 ms

J = R + 60 ms

Post J = + 60 ms

Linked Median

MR. DUSHYANT KHATRI (32 M)

ID: 76198

Date: 22-Mar-23

Exec Time : 9 m 21 s Stage Time : 0 m 21 s HR: 161 bpm

Lifecare Diagnostics

Test Report

Protocol: Bruce

Stage: Peak Ex

Speed: 4.2 mph

Grade: 16 %

(THR: 169 bpm)

B.P.: 150 / 80

ST Level (mm) ST Slope (mV/s)

ST Level (mm) ST Slope (mV/s)

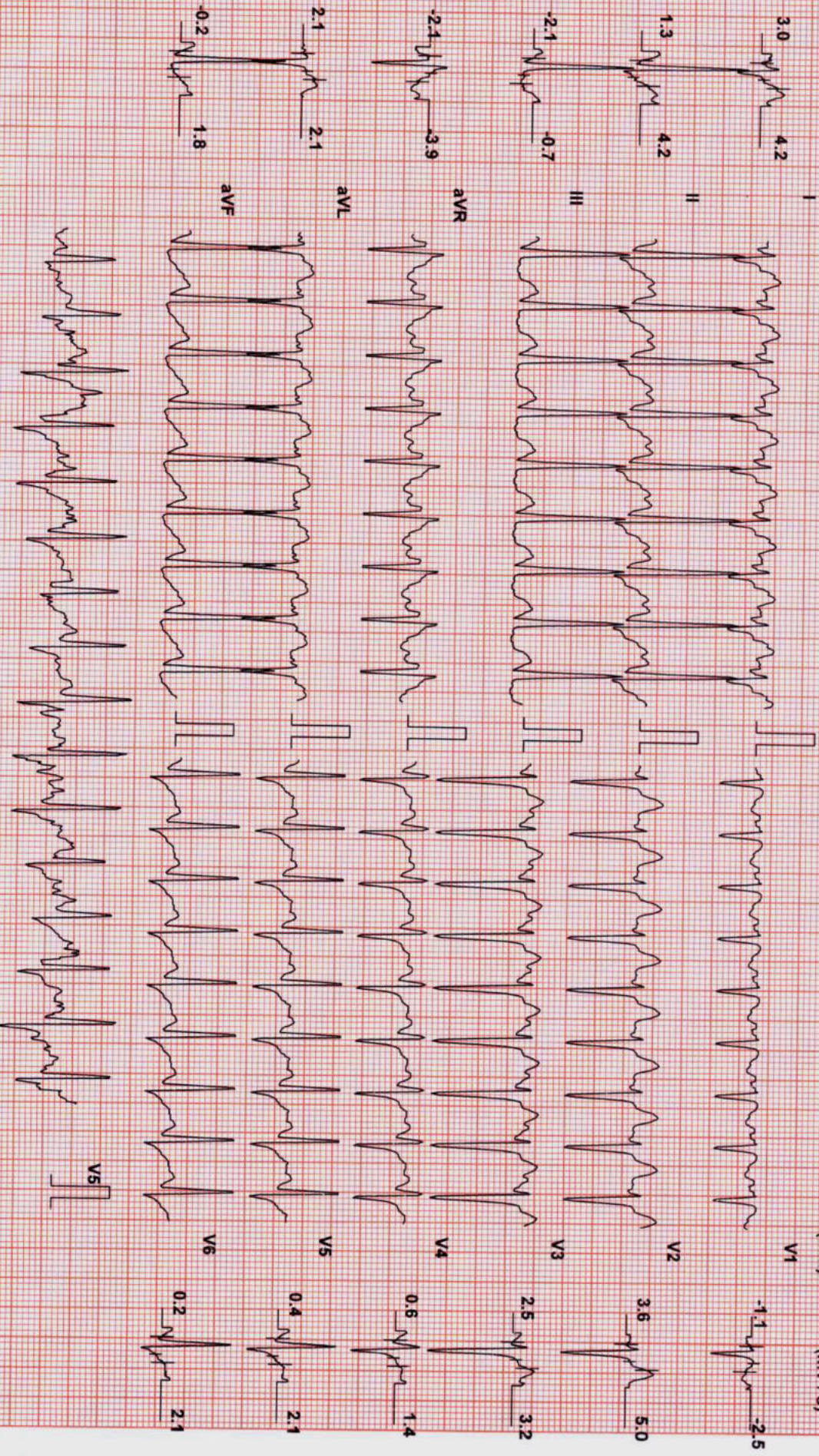

Chart Speed: 25 mm/sec
Schiller Spandax V4.7

Filter: 35 Hz

Mains Fil: ON

Amp: 10 mm

ISO = R - 60 ms

J = R + 60 ms

Post J = J + 60 ms

Linked Median

MR. DUSHYANT KHATRI (32 M)

Lifecare Diagnostics

Test Report

Protocol: Bruce

ID: 76198

Date: 22-Mar-23

Exec Time : 9 m 27 s Stage Time : 0 m 54 s

HR: 127 bpm

Stage: Recovery(2)

Speed: 0 mph

Grade: 0 %

(THR: 169 bpm)

B.P: 166 / 80

ST Level (mm) ST Slope (mV/s)

ST Level (mm) ST Slope (mV/s)

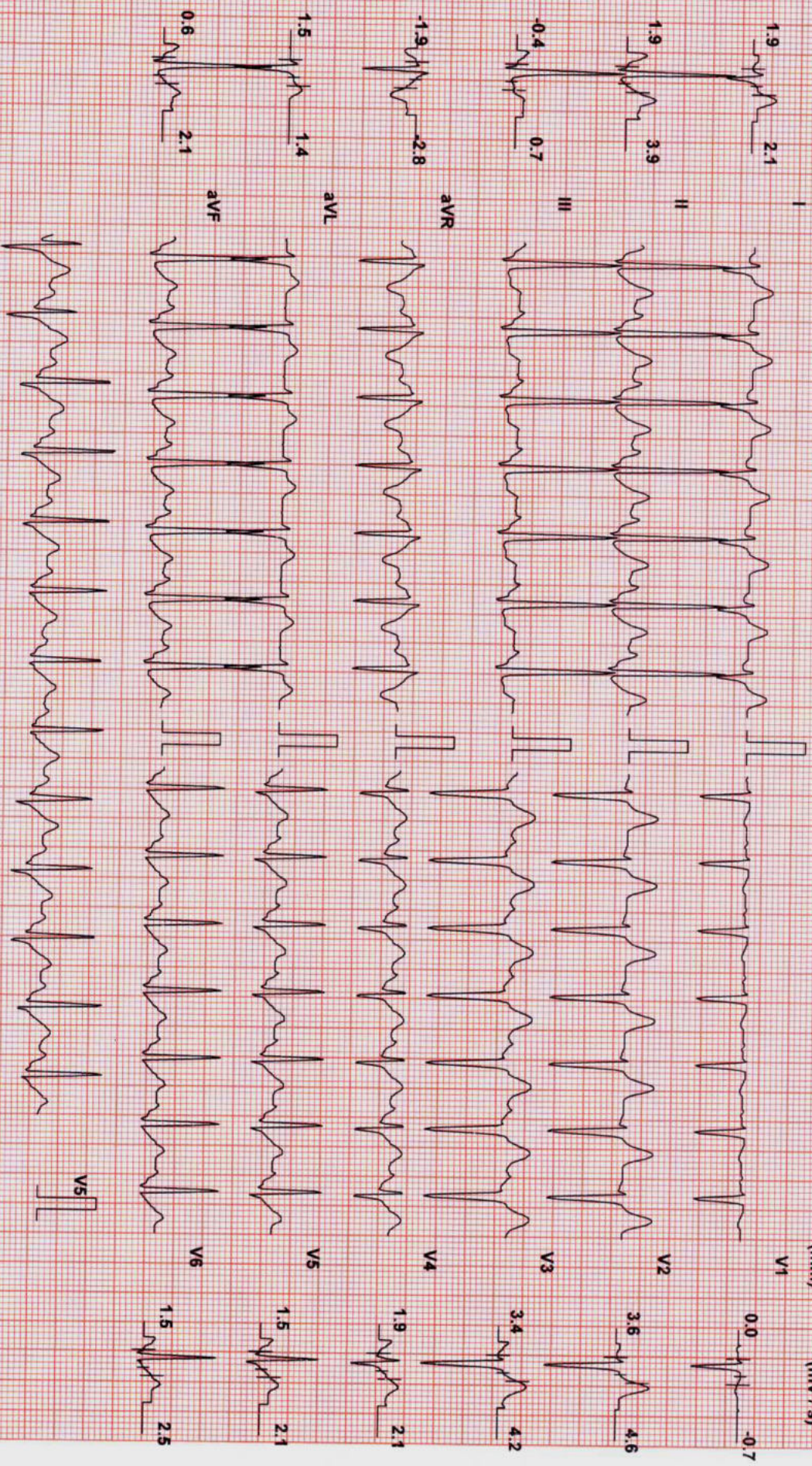

Chart Speed: 25 mm/sec
Schiller Spardan V 4.7

Filter: 35 Hz

Mains Fil: ON

Amp: 10 mm

ISO = R - 60 ms

J = R + 60 ms

Post J = J + 60 ms

Linked Median

MR. DUSHYANT KHATRI (32 M)

Lifecare Diagnostics

Test Report

Protocol: Bruce

ID: 76198

Date: 22-Mar-23

Exec Time : 9 m 27 s Stage Time : 0 m 23 s

HR: 124 bpm

Stage: Recovery(3)

Speed: 0 mph

Grade: 0 %

(THR: 169 bpm)

B.P: 130 / 80

ST Level (mm) ST Slope (mV/s)

ST Level (mm) ST Slope (mV/s)

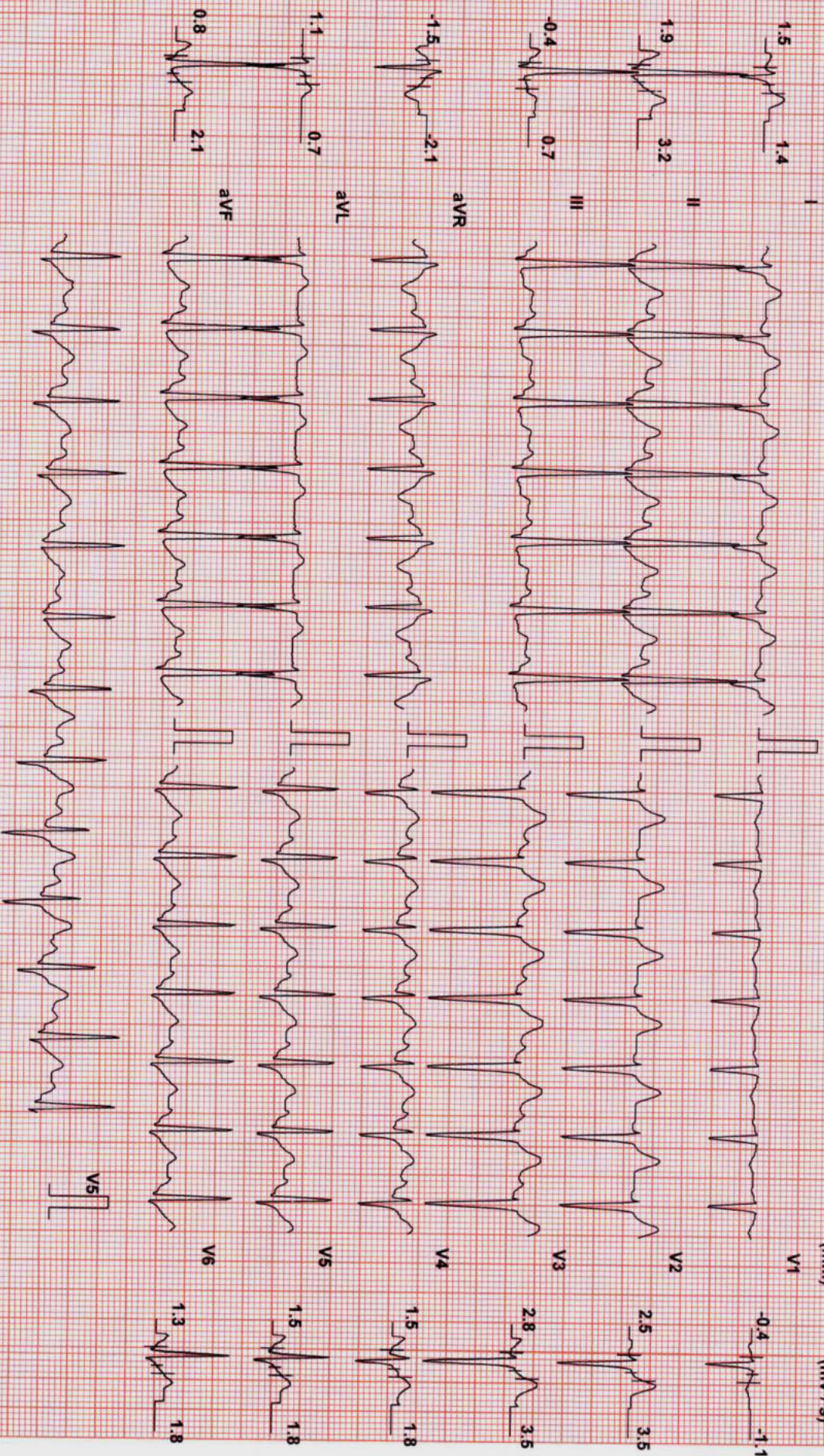

Chart Speed: 25 mm/sec
Schlier Spandan V 4.7

Filter: 35 Hz

Mains Fil: ON

Amp: 10 mm

ISO = R - 60 ms

J = R + 60 ms

Post J = J + 60 ms

Linked Median

Patient Name : MR. DUSHYANT KHATRI
Age / Sex : 32 years / Male
LCID No : 323030758
UID No : 87284

Reference : MEDIWHEEL
Organization : DIRECT
Org ID : NA

Registered On : Mar 22, 2023, 10:47 a.m.
Collected On : Mar 22, 2023, 10:54 a.m.
Reported On : Mar 22, 2023, 03:03 p.m.



BLOOD GROUP LC

Specimen Type : EDTA

Test Description	Value(s)	Unit(s)	Reference Range
------------------	----------	---------	-----------------

SEROLOGY

ABO Group : "O"
B₂SLIDE/TUBE Method
Rh (Factor) : Positive
B₂SLIDE/TUBE Method

Remark :
Test done by : Agglutination Forward & Reverse Method (Whole Blood & Serum)

* : Rechecked

END OF REPORT

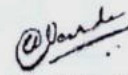

Dr. Vijay Varde
M.D.(Path) D.P.B
Consultant Pathologist

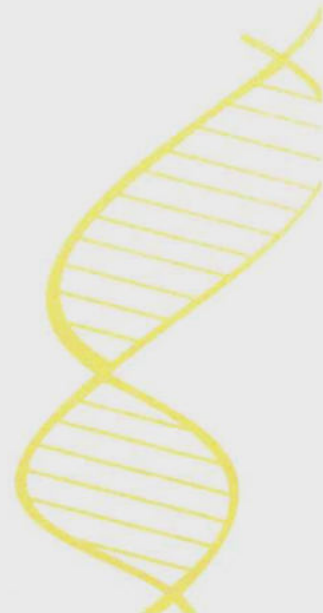

Report

Patient Name : MR. DUSHYANT KHATRI
Age / Sex : 32 years / Male
LCID No : 323030758
UID No : 87284

Reference : MEDIWHEEL
Organization : DIRECT
Org ID : NA

Registered On : Mar 22, 2023, 10:47 a.m.
Collected On : Mar 22, 2023, 10:55 a.m.
Reported On : Mar 22, 2023, 03:04 p.m.



T3 T4 TSH

Specimen Type : Serum

Test Description	Value(s)	Unit(s)	Reference Range
IMMUNOASSAY			
T3	123.69	ng/dl	60 - 181
T4	11.4	ug/dl	3.2 - 12.6
T.S.H (ULTRA SENSITIVE)	2.04	uIU/ml	0.55 - 4.78

ByCLIA

Method : By CMIA

Sample Type: Serum

Remark :

- Decreased value of T3(T4 and TSH normal) have minimal clinical significance and not recommended for diagnosis of hypothyroidism
- Total T3 and T4 value may also be altered in other condition due to change in serum proteins or binding sites pregnancy, Drugs (Androgens, Estrogens, O C pills, Phenytoin), Nephrosis etc. In such cases free T3 and free T4 give corrected values.
- Total T3 may decrease by <25percent in healthy older individual.

Remark:

- TSH values may be transiently altered because of non thyrodial illness like severe infections, liver disease , renal and heart failure , severe burns , trauma and surgery etc

- Drugs that decrease TSH values e.g. L-dopa, Glucocorticoids Drugs that increase TSH values e.g. Iodine, Lithium, Amiodaron

Test done on Abbott Architect i1000

END OF REPORT



Dr. Vijay Varde
M.D.(Path) D.P.B
Consultant Pathologist



Patient Name : MR. DUSHYANT KHATRI
Age / Sex : 32 years / Male
LCID No : 323030758
UID No : 87284

Reference : MEDIWHEEL
Organization : DIRECT
Org ID : NA

Registered On : Mar 22, 2023, 10:47 a.m.
Collected On : Mar 22, 2023, 10:54 a.m.
Reported On : Mar 22, 2023, 12:43 p.m.



COMPLETE BLOOD COUNT (CBC) LC

Specimen Type : EDTA

Test Description	Value(s)	Unit(s)	Reference Range
HEMATOLOGY			
Haemoglobin (Mod.Cyanmethemoglobin)	13.9	gms%	13 - 17
R.B.C Count (Impedence)	4.49	$\times 10^6/\text{cmm}$	4.5 - 5.5
PCV (Conductivity)	41.7	%	40 - 50
MCV (Calculated)	92.87	fL	83 - 101
MCH(Calculated)	30.96	Pg	27 - 32
MCHC(Calculated)	33.33	gms%	31.5 - 34.5
W.B.C. Count(Impedence)	6.98	$\times 10^3/\text{cmm}$	4 - 10
RDW(Calculated)	13.8	%	11.6 - 14.0
MPV(Calculated)	9.4	fL	6 - 11
Platelet Count(Impedence)	2.66	$\times 10^5/\text{cmm}$	1.50 - 4.10
DIFFERENTIAL COUNT (Impedence,Light Absorbance)			
Neutrophils	47	%	40 - 80
Lymphocytes	44	%	20 - 40
Eosinophils	02	%	1 - 6
Monocytes	07	%	2 - 10
Basophils	0	%	0 - 2
RBC Morphology <i>Staining & Microscopy</i>	Normocytic normochromic.		
WBC Morphology <i>Staining & Microscopy</i>	Normal		
PLATELETS <i>Staining & Microscopy</i>	Adequate on smear.		
Other	-		

CBC done on fully Automated Yumizen H550

END OF REPORT



Dr. Vijay Varde
M.D.(Path) D.P.B
 Consultant Pathologist



Patient Name : MR. DUSHYANT KHATRI
Age / Sex : 32 years / Male
LCID No : 323030758
UID No : 87284

Reference : MEDIWHEEL
Organization : DIRECT
Org ID : NA

Registered On : Mar 22, 2023, 10:47 a.m.
Collected On : Mar 22, 2023, 10:54 a.m.
Reported On : Mar 22, 2023, 12:43 p.m.



ERYTHROCYTE SEDIMENTATION RATE (E.S.R) LC

Specimen Type : EDTA

Test Description	Value(s)	Unit(s)	Reference Range
HEMATOLOGY			
E.S.R.	11	mm	0 - 15

By Whole Blood Modified Westergren Method

ESR done on fully automated Easyrate analyzer.

****END OF REPORT****

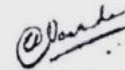

Dr. Vijay Varde
M.D.(Path) D.P.B
Consultant Pathologist

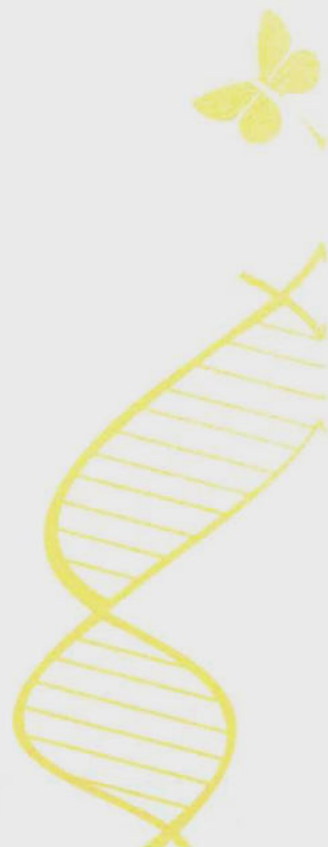

Report



Lifecare
diagnostics

Patient Name : MR. DUSHYANT KHATRI
Age / Sex : 32 years / Male
LCID No : 32303075801
UID No : 87284

Reference : MEDIWHEEL
Organization : DIRECT
Org ID : NA

Registered On : Mar 22, 2023, 10:47 a.m.
Collected On : Mar 22, 2023, 10:54 a.m.
Reported On : Mar 22, 2023, 01:18 p.m.



Blood sugar fasting LC

Specimen Type : Plasma

Test Description	Value(s)	Unit(s)	Reference Range
BIOCHEMISTRY			
Blood Sugar Fasting			
Glucose value <i>By Hexokinase method</i>	78	mg/dl	70 - 110

Diagnostic criteria of Diabetes Mellitus (ADA guidelines 2021)

Fasting Blood Glucose : ≥ 126 mg/dl

OR

2 Hr Post Glucose : ≥ 200 mg/dl

OR

HbA1c ≥ 6.5 %

OR

Random Blood Glucose : ≥ 200 mg/dl

****END OF REPORT****



Lifecare
diagnostics

Dr. Vijay Varde
M.D.(Path) D.P.B
Consultant Pathologist



EQAS
BIORAD

26
years of Service

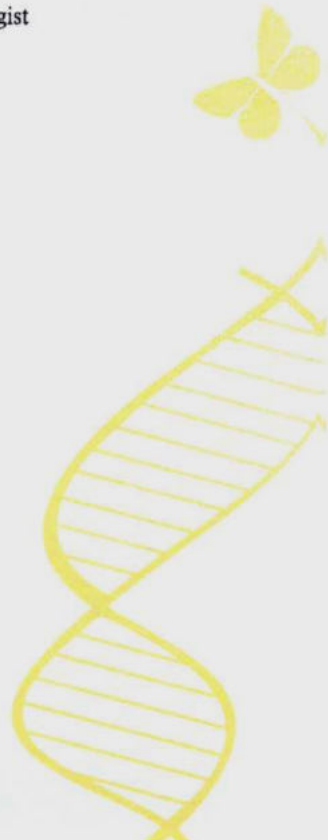

Report



Lifecare
diagnostics

Patient Name : MR. DUSHYANT KHATRI
Age / Sex : 32 years / Male
LCID No : 32303075802
UID No : 87284

Reference : MEDIWHEEL
Organization : DIRECT
Org ID : NA

Registered On : Mar 22, 2023, 10:47 a.m.
Collected On : Mar 22, 2023, 01:33 p.m.
Reported On : Mar 22, 2023, 03:46 p.m.



Blood sugar post prandial

Specimen Type : Plasma

Test Description	Value(s)	Unit(s)	Reference Range
BIOCHEMISTRY Blood sugar post prandial <i>By Hexokinase method</i>	78	mg/dl	70 - 140

Remark

Diagnostic criteria of Diabetes Mellitus (ADA guidelines 2021)

Fasting Blood Glucose : ≥ 126 mg/dl

OR

2 Hr Post Glucose : ≥ 200 mg/dl

OR

HbA1c ≥ 6.5 %

OR

Random Blood Glucose : ≥ 200 mg/dl

****END OF REPORT****



Lifecare
diagnostics

Dr. Vijay Varde
M.D.(Path) D.P.B
Consultant Pathologist



EQAS
BIORAD

26
Years of Service



Patient Name : MR. DUSHYANT KHATRI	Reference : MEDIWHEEL	Registered On : Mar 22, 2023, 10:47 a.m.
Age / Sex : 32 years / Male	Organization : DIRECT	Collected On : Mar 22, 2023, 10:54 a.m.
LCID No : 323030758	Org ID : NA	Reported On : Mar 22, 2023, 03:46 p.m.
UID No : 87284		

Glycosylated HB A1c

Specimen Type : EDTA

Test Description	Value(s)	Unit(s)	Reference Range
BIOCHEMISTRY			
Glycosylated HBA1C	5.5	%	
AVERAGE BLOOD GLUCOSE LEVEL	111.15	mg/dl	

Reference Values : Glyco HB A1c

Non Diabetic : 4.0 - 6.0

Good Diabetic Control : 6.0 - 7.0

Fair Diabetic Control : 7.0 - 8.0

Poor Diabetic Control : > 8.0

Maintaining HbA1c levels to less than 7% will reduce risk of long term complications of Diabetes.

Method : Ion Exchange HIGH Pressure Liquid Chromatography (HPLC), on Fully Automated Biorad D10 analyser.

INFORMATION : Glycosylated Haemoglobin accumulates within the red blood cells & exists in this form throughout the lifespan of red cells. Thus a single HbA1c value taken every 2 - 3 months

serves over those months. The measurement of HbA1c has been used as an index of metabolic control of diabetes during the preceding 2 - 3 months providing physician with an objective look at patient's diabetes control. HbA1c is not affected by factors like intake of carbohydrates, timing of antidiabetes drugs, daily activities.

Test done on BIORAD D10.

This test has been performed at Lifecare Diagnostics & Research Centre Pvt. Ltd.

Diagnostic criteria of Diabetes Mellitus (ADA guidelines 2021)

Fasting Blood Glucose : ≥ 126 mg/dl

OR

2 Hr Post Glucose : ≥ 200 mg/dl

OR

HbA1c ≥ 6.5 %

OR

Random Blood Glucose : ≥ 200 mg/dl

****END OF REPORT****



Dr. Vijay Varde
M.D.(Path) D.P.B
Consultant Pathologist

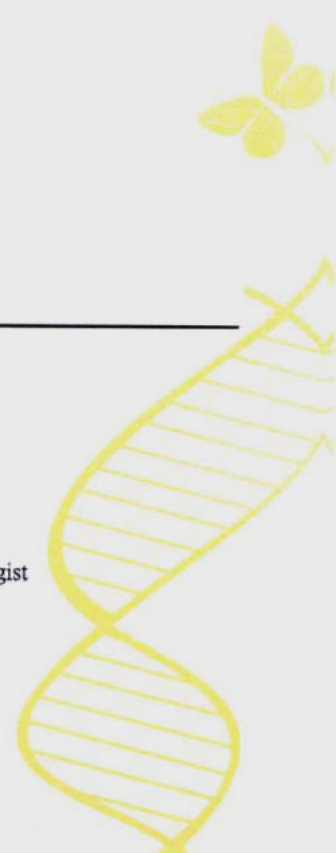

Report



Lifecare
diagnostics

Patient Name : MR. DUSHYANT KHATRI
Age / Sex : 32 years / Male
LCID No : 323030758
UID No : 87284

Reference : MEDIWHEEL
Organization : DIRECT
Org ID : NA

Registered On : 22/03/2023, 10:47 a.m.
Collected On : 22/03/2023
Reported On : 22/03/2023, 01:28 p.m.



LIPID PROFILE LC

Specimen Type : Serum

Test Description	Value(s)	Unit(s)	Reference Range
BIOCHEMISTRY			
Triglycerides <i>By Enzymatic GPO/PAP Method</i>	101	mg/dl	Less than 150
Total Cholesterol <i>By CHOD-PAP Method</i>	197	mg/dl	UPTO 200
HDL Cholesterol <i>By Enzymatic Method</i>	37	mg/dl	40 - 60
VLDL Cholesterol	20.2	mg/dl	6 - 38
LDL Cholesterol	139.8	mg/dl	Upto 100
Cholesterol : HDL Cholesterol Ratio	5.32		Upto - 5
LDL Cholesterol/HDL Cholesterol Ratio	3.78		Upto 4

Total Cholesterol :	HDL-Cholesterol:
<i>Desirable : Less than 200 mg%</i> <i>Borderline High : 200 - 239 mg% High : More than 239 mg%</i>	<i>Desirable : More than 40 mg%</i> <i>Low : Less than 40 mg%</i>
LDL-Cholesterol (Non-protective cholesterol) :	Triglycerides :
<i>Optimal : Less than 100 mg% NearOptimal : 100 - 129 mg%</i> <i>Borderline High : 130 - 159 mg%</i> <i>High : 160 - 189 mg%</i> <i>Very High : More than 189 mg%</i>	<i>Normal : Less than 150 mg%</i> <i>Borderline : 150 - 199 mg%</i> <i>High : 200 - 499 mg%</i> <i>Very High : More than 499 mg%</i>

****END OF REPORT****

Dr. Vijay Varde
M.D.(Path) D.P.B
Consultant Pathologist



EQAS
BIORAD

26
Years of Service



Patient Name : MR. DUSHYANT KHATRI
Age / Sex : 32 years / Male
LCID No : 323030758
UID No : 87284
Reference : MEDIWHEEL
Organization : DIRECT
Org ID : NA

Registered On : Mar 22, 2023, 10:47 a.m.
Collected On : Mar 22, 2023, 10:55 a.m.
Reported On : Mar 22, 2023, 02:11 p.m.



Renal Function Test

Specimen Type : Serum

Test Description	Value(s)	Unit(s)	Reference Range
BIOCHEMISTRY			
Urea <i>By Urease Method</i>	14.34	mg/dl	10 - 38.5
BUN <i>By Serum By Urease with GLDH</i>	6.7	mg/dl	5 - 18
Creatinine <i>By Alkaline Picrate-Kinetic</i>	0.81	mg/dl	0.7 - 1.3
Uric Acid <i>By Serum by Uricase Method</i>	4.3	mg/dl	2.6 - 6.0
Calcium <i>By Serum Cresolphthaleine complexona Method</i>	9.8	mg/dl	8.5 - 10.1
Phosphorus <i>By Phosphomolybdate - UV Method</i>	3.6	mg/dl	2.5 - 4.9
Sodium <i>By Serum By ISE Method</i>	140	mEq/L	135 - 145
Potassium <i>By Serum by ISE Method</i>	4.7	mEq/l	3.5 - 5.5
Chloride <i>By Serum by ISE Method</i>	105	mEq/L	96 - 109
Proteins <i>By Biuret Method</i>	7.2	g/dl	6.4 - 8.2
Albumin <i>By Bromocresol purple Method</i>	4.1	g/dl	3.4 - 5
Globulin	3.1	g/dl	1.8 - 3.6
A/G Ratio	1.32		1.5 - 3.5

END OF REPORT



Dr. Vijay Varde
M.D.(Path) D.P.B
 Consultant Pathologist

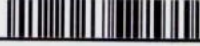

Patient Name : MR. DUSHYANT KHATRI	Reference : MEDIWHEEL	Registered On : Mar 22, 2023, 10:47 a.m.
Age / Sex : 32 / Male	Organization : DIRECT	Collected On : Mar 22, 2023, 10:55 a.m.
LCID No : 323030758	Org ID : NA	Reported On : Mar 22, 2023, 01:28 p.m.
UID No : 87284		

LIVER FUNCTION TEST (LFT) LC

Specimen Type : Serum

Test Description	Value(s)	Unit(s)	Reference Range
BIOCHEMISTRY			
Serum Bilirubin (Total) <i>By Diazo Method</i>	0.74	mg/dl	0.2 - 1.0
Serum Bilirubin (Direct) <i>By Diazo Method</i>	0.11	mg/dl	0.0 - 0.2
Serum Bilirubin (Indirect) <i>Calculated</i>	0.63	mg/dl	upto 0.90
S.G.O.T (AST) <i>By Serum By Enzymatic Method IFCC</i>	22	U/L	15 - 37
S.G.P.T <i>By Serum by Enzymatic Method</i>	37	U/L	16 - 63
Serum GGTP <i>By Enzymatic Method</i>	30	U/L	15 - 85
Alkaline Phosphatase	55	U/L	46-116
Serum Proteins <i>By Biuret Method</i>	7.2	g/dl	6.4 - 8.2
S. Albumin <i>By Bromocresol purple Method</i>	4.1	g/dl	3.4 - 5.0
Serum Globulin	3.1	gm/dl	1.8 - 3.6
A/G Ratio	1.32		1.5 - 3.5
Remark			

END OF REPORT



Dr. Vijay Varde
M.D.(Path) D.P.B
Consultant Pathologist



Report

Patient Name : MR. DUSHYANT KHATRI
Age / Sex : 32 years / Male
LCID No : 323030758
UID No : 87284

Reference : MEDIWHEEL
Organization : DIRECT
Org ID : NA

Registered On : Mar 22, 2023, 10:47 a.m.
Collected On : Mar 22, 2023, 10:55 a.m.
Reported On : Mar 22, 2023, 01:28 p.m.



Blood Urea/BUN

Specimen Type : Serum

Test Description	Value(s)	Unit(s)	Reference Range
BIOCHEMISTRY			
Serum Urea <i>By Urease Method</i>	14.34	mg/dl	10 - 38.5
BUN <i>By Serum By Urease with GLDH</i>	6.7	mg/dl	5 - 18
Remark :			

END OF REPORT



Dr. Vijay Varde
M.D.(Path) D.P.B
Consultant Pathologist

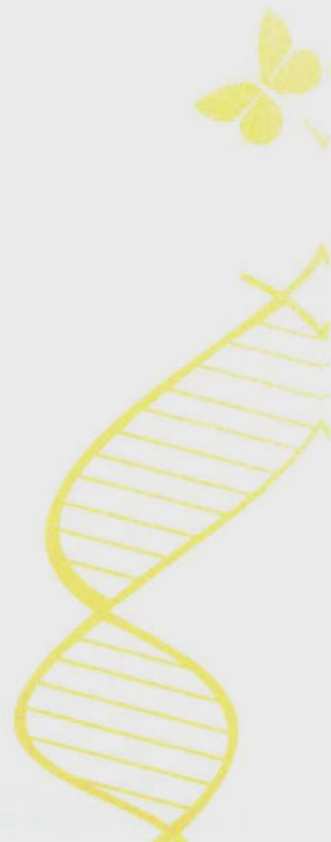

Report

Patient Name : MR. DUSHYANT KHATRI
Age / Sex : 32 years / Male
LCID No : 323030758
UID No : 87284

Reference : MEDIWHEEL
Organization : DIRECT
Org ID : NA

Registered On : Mar 22, 2023, 10:47 a.m.
Collected On : Mar 22, 2023, 10:55 a.m.
Reported On : Mar 22, 2023, 01:28 p.m.



BUN / Creatinine Ratio

Specimen Type : Blood

Test Description	Value(s)	Unit(s)	Reference Range
BIOCHEMISTRY			
BUN / Creatinine Ratio <i>Calculation</i>	8.3		10:1 - 20:1

END OF REPORT

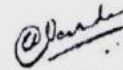

Dr. Vijay Varde
M.D.(Path) D.P.B
Consultant Pathologist

Lifecare
diagnostics

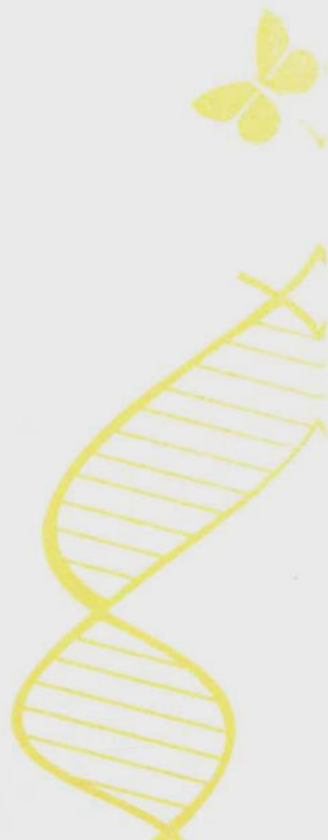

Report



Lifecare
diagnostics

Patient Name : MR. DUSHYANT KHATRI
Age / Sex : 32 years / Male
LCID No : 323030758
UID No : 87284

Reference : MEDIWHEEL
Organization : DIRECT
Org ID : NA

Registered On : Mar 22, 2023, 10:47 a.m.
Collected On : Mar 22, 2023, 10:55 a.m.
Reported On : Mar 22, 2023, 01:38 p.m.



Urine Routine LC

Specimen Type : Urine

Test Description	Value(s)	Unit(s)	Reference Range
------------------	----------	---------	-----------------

CLINICAL PATHOLOGY

Physical Examination

Quantity	20	ml	-
Colour <i>By Visual Examination</i>	Pale yellow		
Appearance	Slightly Hazy		
Specific Gravity <i>By Ion Concentration / Color Indicator</i>	1.010		1.000 - 1.035
Reaction (pH) <i>By Color Indicator</i>	6.5		5.0 - 8.0

Chemical Examination

Proteins <i>By Turbidometric Method</i>	Absent		Absent
Bile salts	Absent		Absent
Bile Pigments <i>By Diazo / Fouchets</i>	Absent		Absent
Occult Blood <i>By Oxidation / Microscopy</i>	Absent		Absent
Glucose <i>By Enzymatic, GOD, POD & Benedicts Test</i>	Absent		Absent
Ketones	Absent		Absent
Urobilinogen <i>By Diazo/p-amino Benzaldehyde react</i>	Normal		Normal

Microscopic Examination (per H.P.F.)

Epithelial Cells	0 - 1	/hpf	3 - 5
Leucocytes	0 - 1	/hpf	0 - 5
Red Blood Cells	Absent	/hpf	0 - 2
Casts	Absent		
Crystals	Absent		
Trichomonas vaginalis	Absent		
Yeast	Absent		
Spermatozoa <i>By Manual Microscopy</i>	Absent		

CHEMICAL EXAMINATION DONE BY MULTISTIX SG (SIEMENS)

END OF REPORT



Dr. Vijay Varde

Dr. Vijay Varde
M.D.(Path) D.P.B
Consultant Pathologist



EQAS
BIORAD

26
Years of Service



Report

Patient Name : MR. DUSHYANT KHATRI
Age / Sex : 32 years / Male
LCID No : 323030758
UID No : 87284

Reference : MEDIWHEEL
Organization : DIRECT
Org ID : NA

Registered On : Mar 22, 2023, 10:47 a.m.
Collected On : Mar 22, 2023, 10:55 a.m.
Reported On : Mar 22, 2023, 01:39 p.m.



Fasting urine sugar

Specimen Type : Blood

Test Description	Value(s)	Unit(s)	Reference Range
CLINICAL PATHOLOGY			
Fasting urine sugar <i>Urine dipstik method</i>	Absent		Absent

END OF REPORT



Dr. Vijay Varde
M.D.(Path) D.P.B
Consultant Pathologist

Lifecare
diagnostics



Report

Patient Name : MR. DUSHYANT KHATRI
Age / Sex : 32 years / Male
LCID No : 323030758
UID No : 87284

Reference : MEDIWHEEL
Organization : DIRECT
Org ID : NA

Registered On : Mar 22, 2023, 10:47 a.m.
Collected On : Mar 22, 2023, 01:37 p.m.
Reported On : Mar 22, 2023, 05:47 p.m.



Post Prandial Urine Sugar

Specimen Type : Blood

Test Description	Value(s)	Unit(s)	Reference Range
CLINICAL PATHOLOGY			
Post Prandial Urine Sugar <i>Urine dipstick method</i>	Absent		Absent

****END OF REPORT****



Dr. Vijay Varde
M.D.(Path) D.P.B
Consultant Pathologist

Lifecare
diagnostics



Report

Patient Name : MR. DUSHYANT KHATRI
Age / Sex : 32 / Male
LCID No : 323030758
UID No : 87284

Reference : MEDIWHEEL
Organization : DIRECT
Org ID : NA

Registered On : Mar 22, 2023, 10:47 a.m.
Collected On : Mar 22, 2023, 01:34 p.m.
Reported On : Mar 22, 2023, 05:47 p.m.



Stool Routine

Specimen Type : Stool

Test Description	Value(s)	Unit(s)	Reference Range
------------------	----------	---------	-----------------

CLINICAL PATHOLOGY

Physical Examination

COLOUR	Brownish
CONSISTENCY	Semi Solid
MUCUS	Absent
Frank Blood	Absent
<i>By Visual Examination</i>	
PARASITES	Absent

CHEMICAL EXAMINATION

REACTION (pH)	Acidic 6.5
<i>By Color Indicator</i>	
OCCULT BLOOD	Absent
<i>By Peroxidase Reaction</i>	

Microscopic Examination (per H.P.F.)

PUS CELLS	0 - 1
Red Blood Cells	Absent
MACROPHAGES	Absent
Yeast	Absent
EPITHELIAL CELLS	0 - 1
Fat Globules	Absent
STARCH	Absent
UNDIGESTED PARTICLES	Absent
<i>By Manual Microscopy</i>	

Parasites

TROPHOZOITE	Absent
CYSTS	Absent
OVA	Absent

* : Rechecked

END OF REPORT



Dr. Vijay Varde
M.D.(Path) D.P.B
Consultant Pathologist



Patient Name : MR. DUSHYANT KHATRI
Age / Sex : 32 years / Male
LCID No : 323030758
UID No : 87284

Reference : MEDIWHEEL
Organization : DIRECT
Org ID : NA

Registered On : Mar 22, 2023, 10:47 a.m.
Collected On : 22/03/2023
Reported On : Mar 22, 2023, 06:46 p.m.



SONOGRAPHY OF FULL ABDOMEN & PELVIS

LIVER: Liver appears normal in size, shape and shows bright echotexture. No abnormal focal lesion is seen. Intra-hepatic biliary radicals and portal venous system appears normal.

COMMON BILE DUCT & PORTAL VEIN: CBD and Portal vein appear normal in caliber.

GALL BLADDER: Gall bladder is partially distended with no evidence of abnormal intra-luminal contents. The wall thickness is normal. No pericholecystic fluid collection is noted.

SPLEEN & PANCREAS: Visualized spleen and pancreas appear normal in size, position and echotexture.

KIDNEYS: Right and Left kidneys measure 10.0 x 4.7 cm and 10.1 x 5.0 cm respectively. Both kidneys appear normal in size, shape, position and echotexture. Pelvicalyceal system appears normal. Normal cortico-medullary differentiation is seen. A small non-shadowing echodensity measuring 3 mm is noted in left kidney mid pole

URINARY BLADDER: Urinary Bladder is well distended and shows no abnormal intraluminal contents. Bladder wall thickness appears normal.

PROSTATE: Prostate is normal in size, shape and echotexture. It measures 3.6 x 3.4 x 2.9 cm, volume - 19 cc. No focal lesion is seen.

No evidence of significant adenopathy or ascites is noted. Excessive bowel gases are noted.

IMPRESSION :

- Grade I fatty liver.
- Left renal small non-obstructing concretion/calculus.
- Clinical correlation is suggested.

END OF REPORT

Dr. M. Aamir Usmani
MBBS, DMRE
Consultant Radiologist

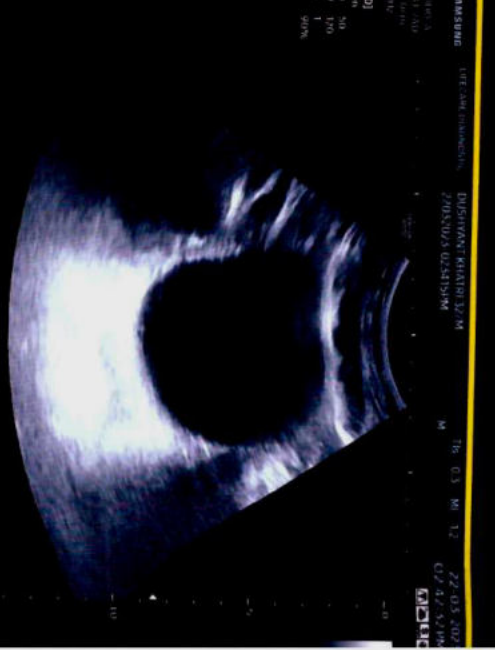

ECG report
ID 20
Name
Gender
Age
Dept
Bed No.

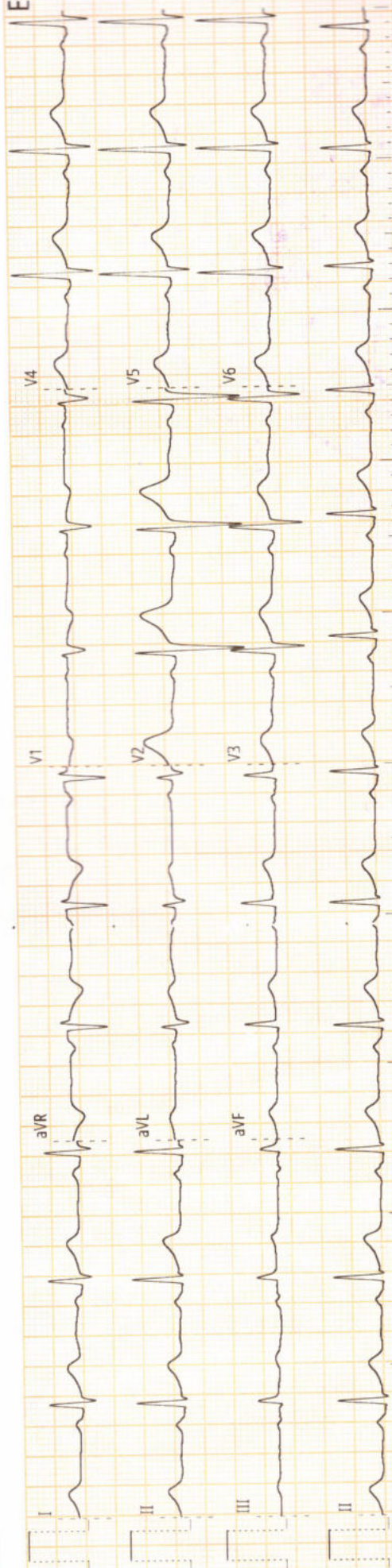

0.6Hz - 35Hz - AC 50Hz 25mm/s 10mm/mv 1.0.25 Simultaneous

MRP MEDICAL

MRP-A1-20132

25

ECG report

HR : 72 bpm
PR : 158 ms
QRS : 84 ms
QT/QTc : 386/407 ms
P/QRS/T : 36/56/39°
RV5/SV1 : 1.147/0.341 mv
RV5+SV1 : 1.488 mv

ID : 20230322161046
Name : *MRI DUSHYANT*
Gender : *Khatri*
Age : *32 IM*
Dept :
Bed No :

[Signature]

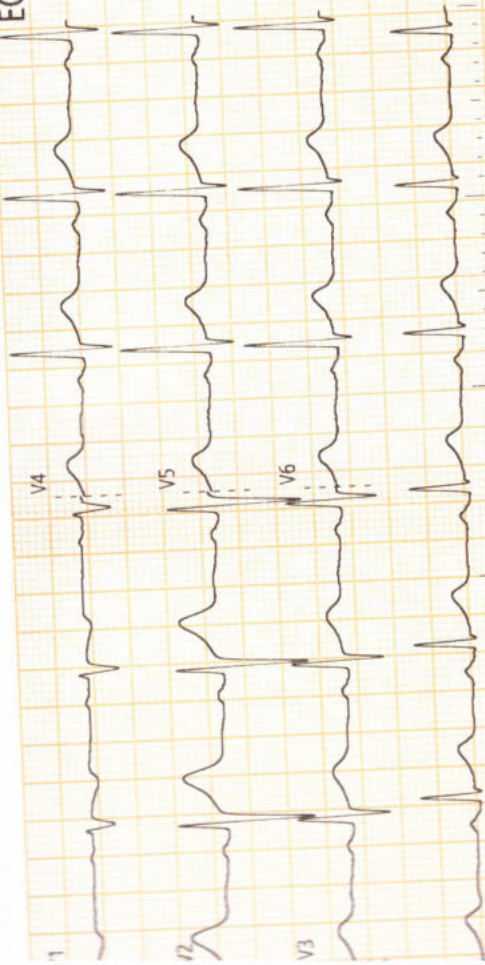

MRP GENIWA

Report



Lifecare
diagnostics

Patient Name : MR. DUSHYANT KHATRI
Age / Sex : 32 years / Male
LCID No : 323030758
UID No : 87284

Reference : MEDIWHEEL
Organization : DIRECT
Org ID : NA

Registered On : Mar 22, 2023, 10:47 a.m.
Collected On : Mar 22, 2023, 10:47 a.m.
Reported On : Mar 22, 2023, 04:33 p.m.



ECG

COMMENT :

: - SINUS RHYTHM

: - WITHIN NORMAL LIMITS

****END OF REPORT****



Anirban Chowdhury
DR. ANIRBAN CHOWDHURY
MBBS
Reg No 2015/149/526

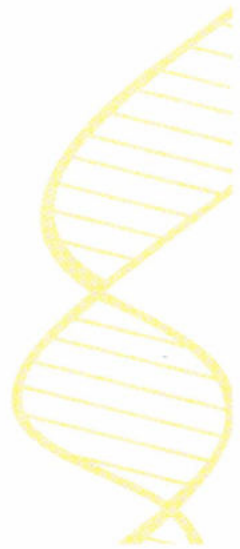
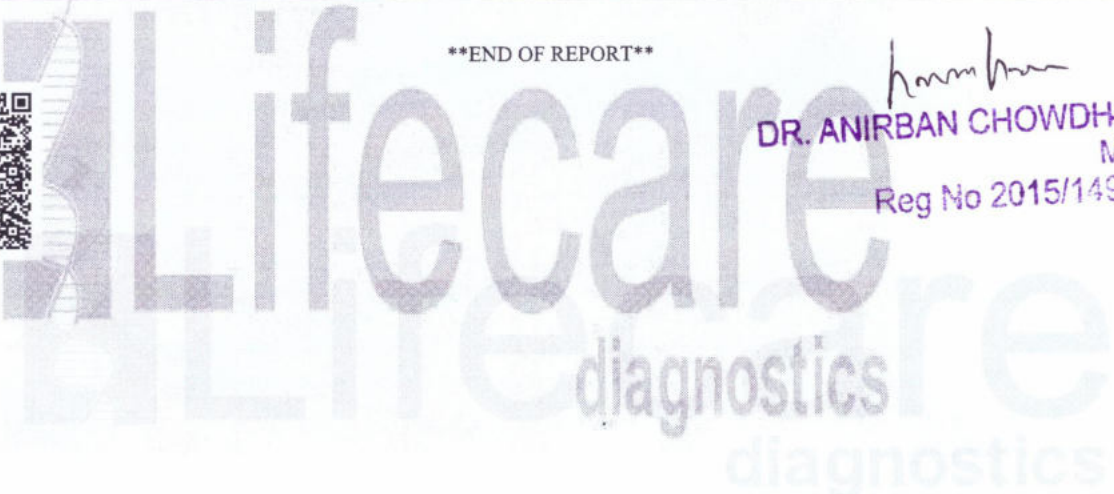

Accreditation Number MC-2895

