

R

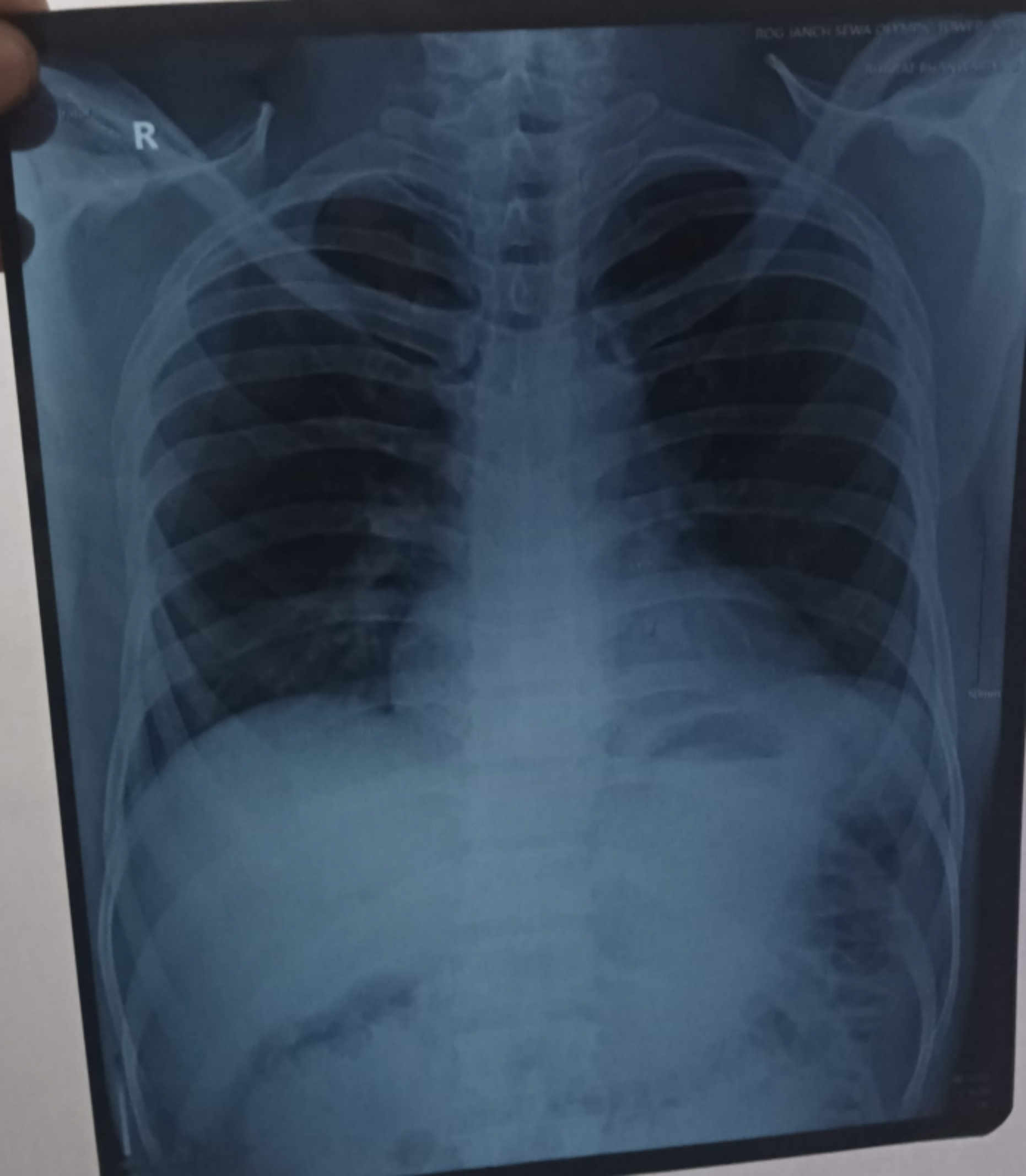



भारत सरकार
Government of India



Issue Date: 12-04-2013



भारत भारद्वाज
Bharat Bharadwaj
जन्म तिथि/DOB: 07/06/1989
पुल/ MALE

9769

VID : 9156 7380 2668 2389

मेरा आधार, मेरी पहचान

Bharat

302
M. Nand Kishore Chhangani
M. Nand Kishore & Co. Registrar
RMC No. 21
JODHPUR



Complete Diagnostic Solution
X-RAY CHEST PA-VIEW



NAME : BHARAT BHANWARIYA	AGE-34 SEX : MALE
REF.BY:BOB	DATE :14-10-2023

BOTH LUNG -	PARENCHYMA.
BOTH C.P ANGLES -	NORMAL.
CARDIAC SHADOW IS WITHIN -	NORMAL LIMITS.
DOMES OF DIAPHRAGM -	NORMAL.
BONY CAGE -	NORMAL.
MEDIA STERNUM CENTRAL	
/'L'/	
THORACIC INLET -	NORMAL.

IMPRESSION :-
NORMAL CHEST PA-VIEW.

Dr. Rakesh Gaur
R.M.C. No. 5698

DR.RAKESH GAUR (M.D)
(RADIO LOGIST) R.M.C NO. 5698

ई.सी.जी. | डिजिटल एक्सरे | टी. एम. टी. | ई. ई. जी. | ई. एम. जी. | एन. सी. वी. | बेरा | पी. एफ. टी. | ऑडियोमैट्री

ब्रह्म बाग, पुष्पक कोरियर के पास, इंदगाह रोड, जालोरी गेट, जोधपुर (राज.)

फोन : 0291-2620214 E-mail : srdmedical@gmail.com

THIS REPORT IS NOT VALID FOR MEDICO LEGAL PURPOSES



MEDICAL CERTIFICATE

NAME :BHARAT BHANWARIYA DATE-14-10-2023
AGE/SEX: 34Yrs/MALE

HEIGHT-173CMS
BP -120/80

WEIGHT-72
PULSE- 74

BMI-24.06

EYE SIGHT- BOTH EYESIGHT NORMAL.

TEETH AND GUMS ARE HEALTHY.

THIS IS TO CERTIFY THAT MR.BHARAT BHANWARIYA IS MEDICALLY & PHYSICALLY FIT & FINE FOR PERFORMING ALL TYPE OF PROFESSIONAL WORK.

NK
Name: Nagesh Chandra
MD Physician & Sr
RMC No.-20
JODHPUR

ई.सी.जी. | डिजिटल एक्सरे | टी. एम. टी. | ई. ई. जी. | ई. एम. जी. | एन. सी. वी. | बेरा | पी. एफ. टी. | ऑडियोमैट्री

ब्रह्म बाग, पुष्पक कोरियर के पास, ईदगाह रोड, जालोरी गेट, जोधपुर (राज.)

फोन : 0291-2620214 E-mail : srdmedical@gmail.com

THIS REPORT IS NOT VALID FOR MEDICO LEGAL PURPOSES



SRD

Complete Diagnostic Solution



Client Name	Mr BHARAT BHANWARIYA	Sex/Age	34 Year / Male
IC Name	REF By.	TPA Name	
Date	14 Oct 2023	Lab No.	20471
Reporting Date	14 Oct 2023	Remark	

Test Name	Result	Unit	Ref-Range
-----------	--------	------	-----------

HARMONES

THYROID PROFILE

T3	0.96	ng/ml	0.6-1.81 ng/ml
T4	4.69	ug/dl	4.5-12.6 ug/dl
TSH	1.14	uIU/ml	0.35-5.5 uIU/ml

Interpretation of TSH :

Kindly correlate with age & clinical findings.

Biological reference range:

Children: Pregnancy:

1 - 2 days 3.20 - 34.6 uIU/ml 1st Trimester : 0.10 - 2.50

3 - 4 days 0.70 - 15.4 uIU/ml 2nd Trimester : 0.20 - 3.00

15 days - 5 mths 1.70 - 9.10 uIU/ml 3rd Trimester : 0.30 - 3.00

5 mths - 20 yrs 0.70 - 6.40 uIU/ml

Primary malfunction of the thyroid gland may result in excessive (hyper) or low(hypo) release of T3 or T4.

In additional, as

TSH directly affect thyroid function, malfunction of the pituitary or the hypothalamus influences the thyroid gland

activity. Disease in any portion of the thyroid-pituitary-hypothalamus system may influence the level of T3 and T4 in the

blood, in Primary hypothyroidism, TSH levels are significantly elevated, while in secondary and tertiary hypothyroidism, TSH

levels may be low. IN addition, In Euthyroid sick Syndrom, multiple alterations in serum thyroid function test findings have been recognized.

*****End Of Report*****

BIO - CHEMISTRY

BUN/SR.CREATININE RATIO	16.16	Ratio	6-25 Ratio
-------------------------	-------	-------	------------

*****End Of Report*****

TECHNOLOGIST	Lab. INCHARGE	PATHOLOGIST
--------------	---------------	-------------

[Handwritten Signature]

Dr. [Signature]
 MU - Pathology
 RMC No.: 077

ई.सी.जी. | डिजिटल एक्सरे | टी. एम. टी. | ई. ई. जी. | ई. एम. जी. | एन. सी. वी. | बेस | पी. एफ. टी. | ऑडियोलॉजी

ब्रह्म बाग, पुष्पक कोरियर के पास, ईदगाह रोड, जालोरी गेट, जोधापुर (राज.)

फोन : 0291-2620214 E-mail : srdmedical@gmail.com

THIS REPORT IS NOT VALID FOR MEDICO LEGAL PURPOSES



SRD

Complete Diagnostic Solution



Client Name	Mr BHARAT BHANWARIYA	Sex/Age	34 Year / Male
IC Name	REF By.	TPA Name	
Date	14 Oct 2023	Lab No.	20471
Reporting Date	14 Oct 2023	Remark	

Test Name	Result	Unit	Ref-Range
-----------	--------	------	-----------

HEMATOLOGY

COMPLETE BLOOD COUNT

HAEMOGLOBIN	13.8	GM%	13-18 GM%
TOTAL LEUCOCYTE COUNT	7200	/Cumm	4000-11000 /Cumm

DIFFERENTIAL LEUCOCYTE COUNT

PLOYMORPHS	55.8	%	40-70 %
LYMPHOCYTES	38.5	%	20-40 %
EOSINOPHILS	3.7	%	0-6 %
MONOCYTES	2.0	%	0-8 %
BASOPHILES	00	%	0-2 %

RBC	4.69	Lakh/Cumm/	3.5-5.5 Lakh/Cumm/
PLATELETS COUNT	2.52	Lakh/Cumm	1.5-4 Lakh/Cumm

HCT	42.4	%	34-48 %
MCV	90.78	fL	30-100 fL
MCH	25.1	pg	27-32 pg
MCHC	32.55	g/dl	32-36 g/dl
ESR	14	mm/1Hrs	0-20 mm/1Hrs
ABO RH-FACTOR	A (+) POSITIVE		

Complete Diagnostic Solution

****End Of Report****

TECHNOLOGIST	Lab. INCHARGE	PATHOLOGIST
--------------	---------------	-------------

[Handwritten Signature]

D. V. P. Mallotra
Micro

ई.सी.जी. | डिजीटल एक्सरे | टी. एम. टी. | ई. ई. जी. | ई. एम. जी. | एन. सी. वी. | बेरा | पी. एफ. टी. | ऑडियोमैट्री

ब्रह्म बाग, पुष्पक कोरियर के पास, ईदगाह रोड़, जालोरी गेट, जोधपुर (राज.)

फोन : 0291-2620214 E-mail : srdmedical@gmail.com

THIS REPORT IS NOT VALID FOR MEDICO LEGAL PURPOSES



SRD

Complete Diagnostic Solution



Client Name	Mr BHARAT BHANWARIYA	Sex/Age	34 Year / Male
IC Name	REF By.	TPA Name	
Date	14 Oct 2023	Lab No.	20471
Reporting Date	14 Oct 2023	Remark	

Test Name	Result	Unit	Ref-Range
BIO-CHEMISTRY			
BLOOD SUGAR (F)	89.74	mg/dl	60-110 mg/dl
BLOOD SUGAR	116.96 (PP)	mg/dl	60-160 mg/dl
SERUM CREATININE	0.99	mg/dl	0.6-1.4 mg/dl
SERUM URIC ACID	3.44	mg%	3-6.5 mg%
LIPID PROFILE			
CHOLESTEROL	238.6	mg/dl	130-250 mg/dl
TRIGLYCERIDES	150.2	mg/dl	60-170 mg/dl
HDL-CHOLESTEROL	59.50	mg/dl	30-70 mg/dl
LDL-CHOLESTEROL	149.06	mg/dl	65-160 mg/dl
VLDL	30.04	mg/dl	0-35 mg/dl
CHO/HDL RATIO	4.01	mg/dl	3.8-5.8 mg/dl
LDL/HDL RATIO	2.51	Ratio	1.5-3.5 Ratio
LIVER FUNCTION TEST			
BILIRUBIN (TOTAL)	0.69	mg/dl	0.3-1.3 mg/dl
BILIRUBIN (DIRECT)	0.15	mg/dl	0-0.3 mg/dl
BILIRUBIN (IN-DIRECT)	0.54	mg/dl	0.1-0.9 mg/dl
SGOT (AST)	39.5	Units/Lit	5-40 Units/Lit
SGPT (ALT)	27.1	Units/Lit	5-40 Units/Lit
ALKALINE PHOSPHATSE	118.9	Units/Lit	65-306 Units/Lit
TOTAL PROTEIN	7.69	g/dl	6.1-8.6 g/dl
ALBUMIN	3.95	g/dl	3.5-5 g/dl
GLOBULIN	3.743.74	mg/dl	2.3-3.5 mg/dl
A/G RATIO	1.06 : 1	mg/dl	1-2.3 mg/dl
GGT	36	IU/L	4-54 IU/L
BUN	16	mg/dl	12-40 mg/dl

*****End Of Report*****

Dr. V. K. Malhotra
MBBS, Path & Micro

TECHNOLOGIST	Lab. INCHARGE	PATHOLOGIST
--------------	---------------	-------------

[Signature]

[Signature]

ई.सी.जी. | डिजिटल एक्सरे | टी. एम. टी. | ई. ई. जी. | ई. एम. जी. | एन. सी. वी. | बेरा | पी. एफ. टी. | ऑडियोमैट्री

ब्रह्म बाग, पुष्पक कोरियर के पास, ईदगाह रोड, जालोरी गेट, जोधपुर (राज.)

फोन : 0291-2620214 E-mail : srdmedical@gmail.com

THIS REPORT IS NOT VALID FOR MEDICO LEGAL PURPOSES



 **SRD**
Complete Diagnostic Solution



Client Name	Mr BHARAT BHANWARIYA	Sex/Age	34 Year / Male
IC Name	REF By.	TPA Name	
Date	14 Oct 2023	Lab No.	20471
Reporting Date	14 Oct 2023	Remark	

Test Name	Result	Unit	Ref-Range
-----------	--------	------	-----------

URINE EXAMINATION REPORT

PHYSICAL EXAMINATION

COLOUR	YELLOW
REACTION	ACIDIC
PH	6.0
DEPOSITE	ABSENT
APPEARANCE	CLEAR

CHEMICAL EXAMINATION

ALBUMIN	ABSENT
SUGAR	ABSENT
BILE SALTS	ABSENT
KITONEs	ABSENT
SPEC GRAV	1.030

MICROSCOPIC EXAMINATION

PUS CELLS	0-2
RBCs CELLS	NIL
EPITHELIAL CELLS	0-1
CASTs	NIL
CRYSTAL :-	NIL
BACTERIA	NIL

*****End Of Report*****

TECHNOLOGIST	Lab. INCHARGE	PATHOLOGIST
--------------	---------------	-------------

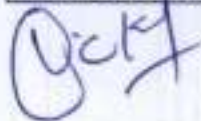

Dr. 
MU - Pathology
RMC No.: 977

ई.सी.जी. | डिजिटल एक्सरे | टी. एम. टी. | ई. ई. जी. | ई. एम. जी. | एन. सी. वी. | बेरा | पी. एफ. टी. | ऑडियोमैट्री

ब्रह्म बाग, पुष्पक कोरियर के पास, ईदगाह रोड, जालोरी गेट, जोधापुर (राज.)

फोन : 0291-2620214 E-mail : srdmedical@gmail.com

THIS REPORT IS NOT VALID FOR MEDICO LEGAL PURPOSES



SRD

Complete Diagnostic Solution



Client Name	Mr BHARAT BHANWARIYA	Sex/Age	34 Year / Male
IC Name	REF By.	TPA Name	-
Date	14 Oct 2023	Lab No.	20471
Reporting Date	14 Oct 2023	Remark	

Test Name	Result	Unit	Ref-Range
-----------	--------	------	-----------

HEMATOLOGY

Glycosylated Hemoglobin (HbA1C)	4.9	%	- %
ABG(Average Blood Glucose)	93.93	MG/DL	- MG/DL

Methodology: Ion exchange H.P.L.C. Using instrument: D-10 with EDTA

Hemoglobin A1C % Degree of Glucose Control

- > 8 Action suggested
- <7 Goal
- < 6 Non - Diabetic level

Clinical Information:

Glycated hemoglobin testing is recommended for both (a) checking blood sugar control in people who might be pre-diabetic and (b) monitoring blood sugar control in patients with more elevated levels, termed diabetes mellitus. The American diabetes association guidelines suggest that the Glycosylated hemoglobin test be performed at least two times a year in patients with diabetes that are meeting treatment goals (and that have stable glycemic control) and quarterly in patients with diabetes whose therapy has changed or that are not meeting glycemic goals. Glycated hemoglobin measurement is not appropriate when there has been a change in diet or treatment within 8 weeks. Hence, people with recent blood loss, hemolytic anemia, or genetic differences in the hemoglobin molecule (hemoglobinopathy) such as sickle-cell disease and other conditions, as well as those that have donated blood recently are not suitable for this test.



TECHNOLOGIST	Lab. INCHARGE	PATHOLOGIST
--------------	---------------	-------------

Dr. V. P. Jaiswal
 MD - Path & Micro
 RMC No. : 977

ई.सी.जी. | डिजिटल एक्सरे | टी. एम. टी. | ई. ई. जी. | ई. एम. जी. | एन. सी. वी. | बेरा | पी. एफ. टी. | ऑडियोलॉजी

ब्रह्म बाग, पुष्पक कोरियर के पास, ईदगाह रोड, जालोरी गेट, जोधपुर (राज.)

फोन : 0291-2620214 E-mail : srdmedical@gmail.com

THIS REPORT IS NOT VALID FOR MEDICO LEGAL PURPOSES



Pt Name : BHARAT BHANWARIYA
Ref By : Dr.
Serial No : 16155

Age : 34 Yrs.
Sex : Male
Date : 14/10/2023

STOOL EXAMINATION REPORT

Test	Result
PHYSICAL	
COLOUR	YELLOW
CONSISTENCY	SOLID
MICROSCOPIC	
PUS CELLS	NIL
RED BLOOD CELLS	NIL
EPITHELIAL CELLS	NIL
BACTERIAL FLORA	NORMAL
HELMINTHIC OVA	NIL
PROTOZOA	NIL

[TECHNOLOGIST]

END OF REPORT

Dr. V. K. Malhotra
MBBS
RMC No. 1015
[PATHOLOGIST]



ई.सी.जी. | डिजिटल एक्सरे | टी. एम. टी. | ई. ई. जी. | ई. एम. जी. | एन. सी. वी. | बेरा | पी. एफ. टी. | ऑडियोलॉजी

ब्रह्म बाग, पुष्पक कोरियर के पास, ईदगाह रोड, जालोरी गेट, जोधपुर (राज.)

फोन : 0291-2620214 E-mail : srdmedical@gmail.com

THIS REPORT IS NOT VALID FOR MEDICO LEGAL PURPOSES



Pt Name : BHARAT BHANWARIYA
Ref By : Dr.
Serial No : 16155

Age : 34 Yrs.
Sex : Male
Date : 14/10/2023

URINE EXAMINATION REPORT

Test	Result(s)
CHEMICAL	
SUGAR - (F)	NIL
SUGAR - (PP)	NIL

[TECHNOLOGIST]

___ END OF REPORT ___

[PATROLOGIST]

MD Pathology Micro.
RMC NALAND



ई.सी.जी. | डिजिटल एक्सरे | टी. एम. टी. | ई. ई. जी. | ई. एम. जी. | एन. सी. वी. | बेरा | पी. एफ. टी. | ऑडियोमैट्री

ब्रह्म बाग, पुष्पक कोरियर के पास, ईदगाह रोड, जालोरी गेट, जोधापुर (राज.)

फोन : 0291-2620214 E-mail : srdmedical@gmail.com

THIS REPORT IS NOT VALID FOR MEDICO LEGAL PURPOSES

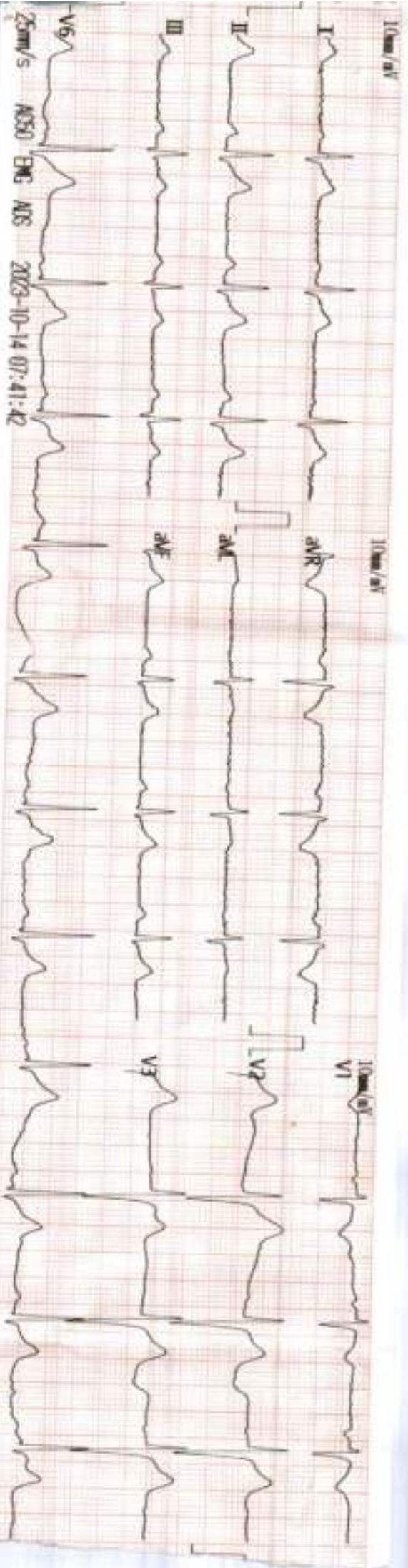

Prasert Bhargwasiya
 14/10/23

Ver: Rate(BPM) : 62
 PR Interval : 185
 P/QRS/T Interval : 130 114 167
 QT/QTc Interval : 385 392
 P/QRS/T Axis(Deg.) : 78 57 68
 RV1/SV5 Amp(mV) : 0.20 0.61
 RV6/SV1 Amp(mV) : 1.76 0.65

800 Normal Sinus Rhythm
 *** Normal ECG ***

Dr. Prasad Bhargwasiya
 MD: Prasad Bhargwasiya
 RMC No-27
 JOGHPUR

V2 33 Technician:

Prasad Bhargwasiya

Note: Unconfirmed Report Need to Review

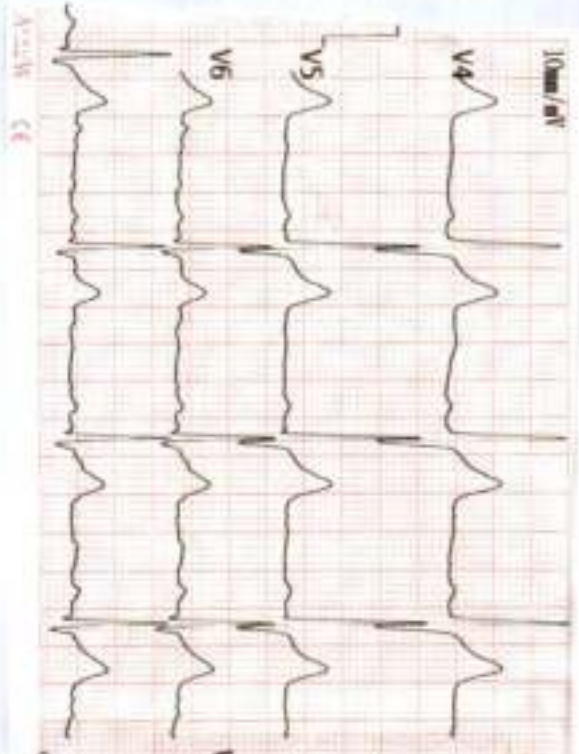

98890005/81 - - Y

cm/Kg

m/s



Bharat Bhanwariya 34 yrs / 8039 / 14.10.2023

Ref by: Dr. Nand Kishore Chhangani

Transabdominal sono screening scan – whole abdomen

Extensive bowel gases precluded optimal examination.

Hepato-biliary system:

Liver is normal in size. Hepatic parenchymal echotexture is bright, homogenous and uniform. No focal lesion seen. Intrahepatic biliary radicles are not dilated. Portal vein and cbd are normal in caliber. Gall bladder is seen in normal distension. Walls are normal in thickness and are smooth. No mass is seen. Lumen is anechoic. Pancreas is normal in size and echotexture. Pancreatic duct is not dilated. No area of calcification is seen in pancreas.

Uro-genital system:

Both the kidneys are normal in size. Parenchymal echotexture is normal. Corticomedullary differentiation is maintained. Central echo-complexes are normal. Urinary bladder is seen in full distension. Walls are smooth and normal in thickness. Lumen is anechoic. Prostate is normal in size. Prostatic echotexture is normal. Contours are normal. No obvious mass is seen.

Spleen & retroperitonium:

Spleen is normal in size. Parenchymal echotexture is normal. Most of the retroperitonium is not seen clearly, obscured by bowel gases.

No ascites seen.

Sonographic findings are suggestive of:-

- Fatty infiltration of liver grade – I.

This is only professional opinion based on imaging finding and not the diagnosis
It should be correlated clinically, to arrive at proper conclusion.

Dr. Rakesh Middha
M.D.
Consultant Radiologist
[R.M.C. No 017628]

BHARAT
11/04/21 10:34:1

ROG JANCH SEWA JODHPUR
Tn: 01 14:30:2021
Tm: 01 10:37:47 AM
M: 10 C 5 0
JODHPUR
10/11/2021 10:37:47 AM
10:37:47 AM
10:37:47 AM

BHARAT
11/04/21 10:34:1



BHARAT
11/04/21 10:34:1

ROG JANCH SEWA JODHPUR
Tn: 01 14:30:2021
Tm: 01 10:40:17 AM
M: 10 C 5 0
JODHPUR
10/11/2021 10:40:17 AM
10:40:17 AM
10:40:17 AM

BHARAT
11/04/21 10:34:1



BHARAT
11/04/21 10:34:1

ROG JANCH SEWA JODHPUR
Tn: 01 14:30:2021
Tm: 01 10:40:40 AM
M: 10 C 5 0
JODHPUR
10/11/2021 10:40:40 AM
10:40:40 AM
10:40:40 AM

BHARAT
11/04/21 10:34:1





S R D DIAGNOSTIC
J ODI IPUR :-0291-2755553
 202643 / BHARAT BHANWARIA
 Date: 14 Oct 2023 08:22:44 AM
 Ref. By : BOB

34 Yrs/Male 72 Kg/173 Cms
 Protocol : BRUCE
 Objective :

Stage	StageTime (min:Sec)	PhaseTime (min:Sec)	Speed (mph)	Grade (%)	METS	H.R. (bpm)	B.P. (mmHg)	R.P.P. *100	PVC	Comments
Supine					1.0	71	120/80	85	-	
Standing					1.0	72	120/80	86	-	
HV					1.0	69	120/80	82	-	
EXStart					1.0	72	120/80	86	-	
Stage 1	3:00	3:01	1.7	10.0	4.7	100	120/80	120	7	
Stage 2	3:00	6:01	2.5	12.0	7.1	126	122/80	153	1	
PeakEx	1:33	7:34	3.4	14.0	8.7	142	124/82	176	1	
Recovery	1:00		1.1	0.0	1.2	113	124/82	140	1	
Recovery	2:00		1.1	0.0	1.0	93	126/82	117	1	
Recovery	3:00		1.1	0.0	1.0	94	130/88	122	-	
Recovery	3:05		1.1	0.0	1.0	89	128/86	113	-	

Medication :

History :

Test End Reason : Test Complete

Findings :

The patient exercised according to BRUCE for 7:34, achieving a work level of Max METS:8.7. Resting heart rate initially 71 bpm, rose to a max. heart rate of 142 bpm which represents 76% of maximum age predicted heart rate. Resting blood pressure 120/80 mmhg, rose to a maximum blood pressure of 124/82 mmhg. The exercise stress test was stopped due to Test Complete

Parameters :

- Exercise Time : 7:34 minutes
- Max HR attained : 142 bpm 76% of Max Predictable HR 186
- Max BP : 124/82(mmHg)
- Workload attained : 8.7 (Fair Effort Tolerance)
- No significant ST segment changes noted during exercise or recovery.
- No Angina/Arrhythmia/S3/murmur
- Final Impression : Test is negative for inducible ischaemia.
- Maximum Depression: 7:34

Advice/Comments:

Dr. Nand Kishore Chitranganj
 MBBS, PGDIP, DNB, DGO, DGO, DGO, DGO
 RMC No. 27
 JODHPUR

S R DIAGNOSTIC

JODHPUR :- 0291-2755553

2026-43/BHARAT BHANWARIA

34 Y M S/Male

72 K G/173 Cms

Date: 14-Oct-2023 08:22:44 AM

HR: 71 bpm
 METS: 1.0
 BP: 120/80

MPHR: 38% of 186
 Speed: 0.0 mph
 Grade: 0.0%

Raw ECG
 DRUCE
 (1.0-100)Hz

Ex Time 00:32
 BLC : On
 Notch : On

Supine
 10.0 mm/mV
 25 mm/Sec.

12 Lead + Comparison

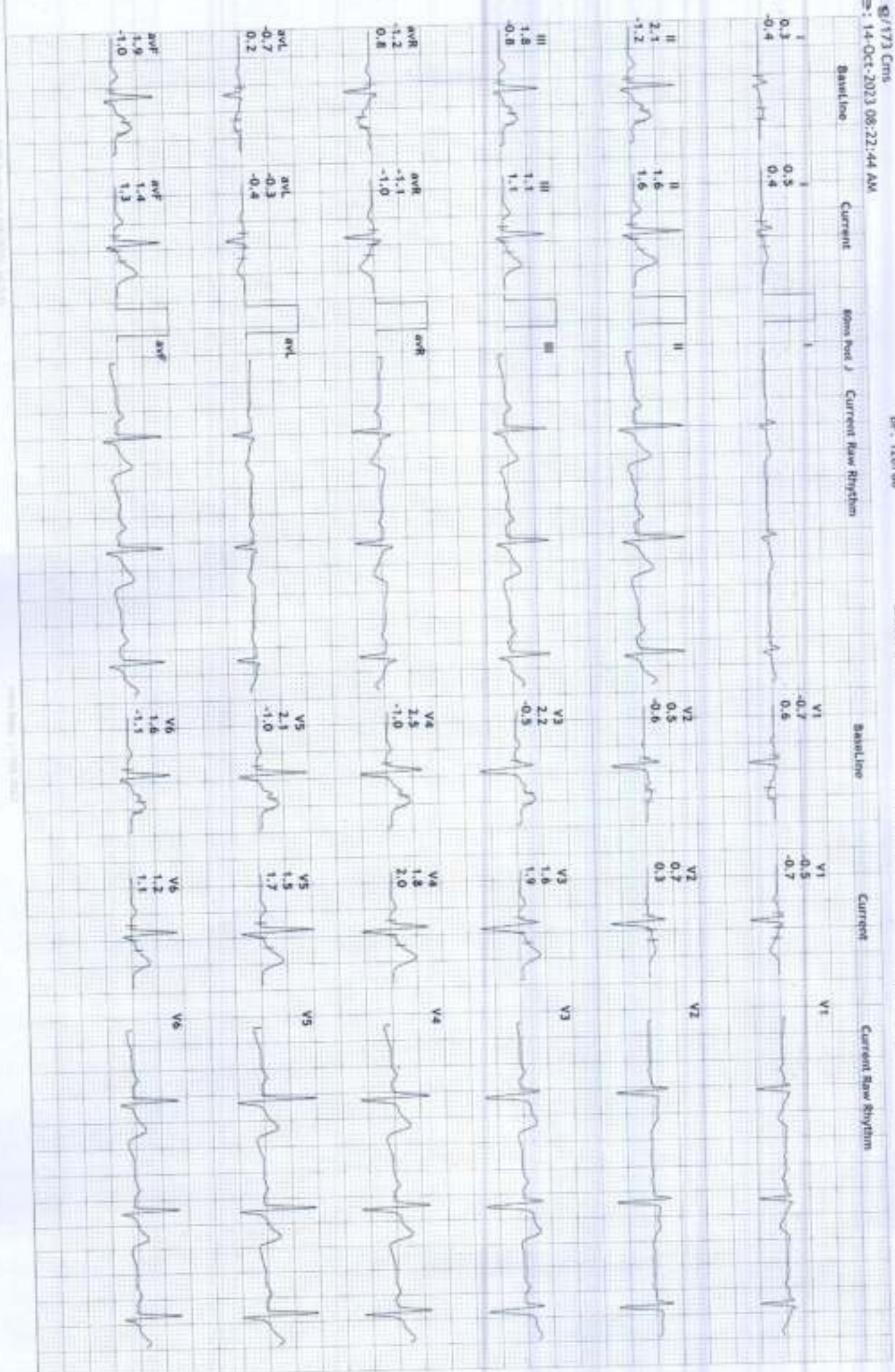

S R DIAGNOSTIC

JODHPUR :- 0291-2755553

202643/ BHAFAT BHANWARIVA

34 Yrs/Male

72 Kg/173 Cms

Date: 14-Oct-2023 08:27:44 AM

HR: 72 bpm
METs: 1.0
BP: 120/80

MPH: 38% of 186
Speed: 0.0 mph
Grade: 0.0%

Raw ECG
BRUCE
(1.0-100)Hz

Ex Time 00:35
BLC : On
Notch : On

Standing
10.0 mm/mV
25 mm/Sec.

12 Lead + Comparison

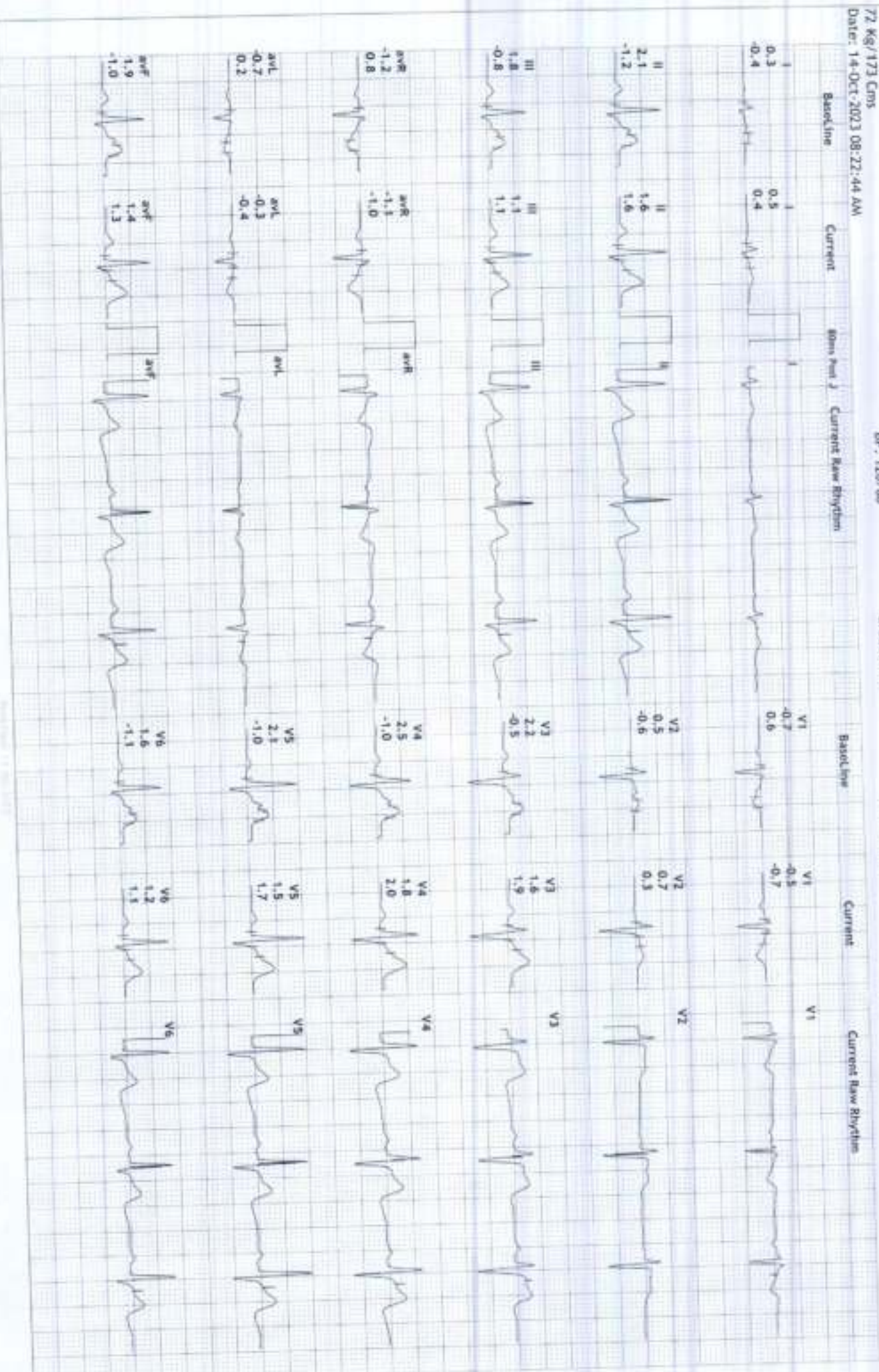

S R DIAGNOSTIC

JODHPUR :- 0291-2755553

202643/BHARAT BHANWARWA

34 Yrs/Male

72 Kg/173 Cms

Date: 14-Oct-2023 08:22:44 AM

HR: 69 bpm
 METS: 1.0
 BP: 120/80

MPHR: 37% of 186
 Speed: 0.0 mph
 Grade: 0.0%

Raw ECG
 BRUCE
 11.0-100Hz

Ex Time 00:40
 BLC :On
 Notch :On

HV
 10.0 mm/mV
 25 mm/Sec.

12 Lead + Comparison



S R DIAGNOSTIC

JODHPUR :- 0291-2755553

202643/BHARAT BHANWARDA

34 Yrs/Male

72 Kg/173 Cms
Date: 14-Oct-2023 08:27:44 AM

Hb: 72 bpm
METs: 1.0
BP: 120/80

APHR: 38% of 186
Speed: 0.0 mph
Grade: 0.0%

Raw ECG
BRUCE
1.0-100Hz

Ex Time 00:52
BLC : On
Notch : On

ExStart
10.0 mm/mV
25 mm/Sec

12 Lead + Comparison



S R DIAGNOSTIC

JODHPUR :- 0294-2755553

202643/BHABAT BHANWARIVA

34 Yrs/Male

77 Kg/173 Cms

Date: 14-Oct-2023 08:23:44 AM

HR: 100 bpm
METS: 4.7
BP: 120/80

MPHR: 53% of 186
Speed: 1.7 mph
Grade: 10.0%

Raw ECG
BRUCE
1.0-100Hz

Ex Time: 03:00
RLC: On
Notch: On

BRUCE: Stage 1(3:00)
10.0 min/mv
25 mm/Sec

12 Lead + Comparison



S R DIAGNOSTIC

JODHPUR :- 0291-2755553

202643/BHARAT BHANWARIA

34 Yrs/Male

72 Kg/173 Cms

Date: 14-Oct-2023 08:22:44 AM

12 Lead + Comparison

HR: 126 bpm
METs: 7.1
BP: 122/80

MPHR: 67% of 186
Speed: 2.5 mph
Grade: 12.0%

Raw ECG
BRUCE
(1.0-100)Hz

E_g Time 06:00
P.L.C : On
Notch : On

BRUCE: Stage 2(3:00)
10.0 mm/mV
25 mm/Sec.

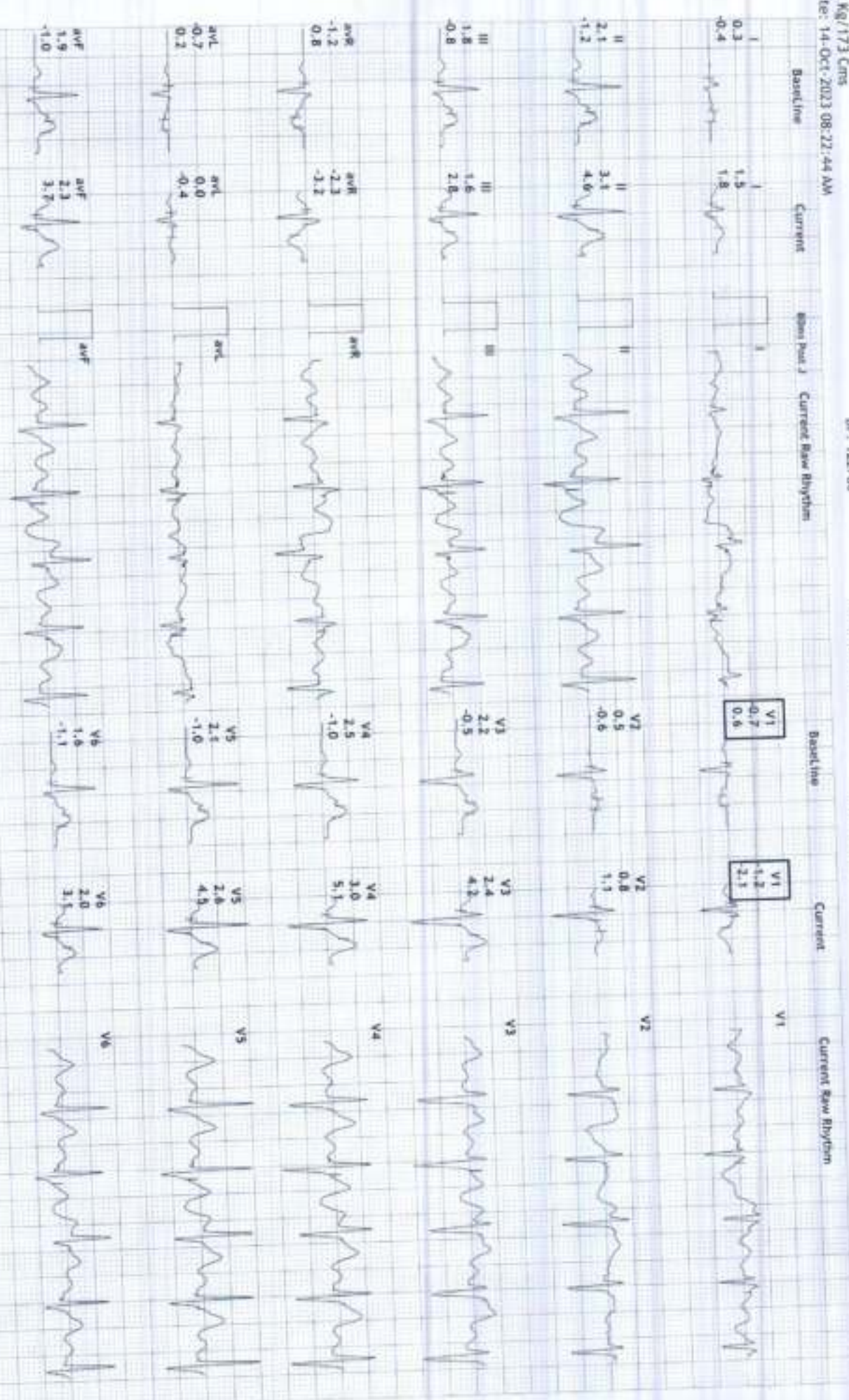

S R DIAGNOSTIC

JODHPUR :- 0291-2755553

202643/DHARAT BHANWARIA

34 Yrs/Male

72 Kg/173 Cms

Date: 14-Oct-2023 08:22:44 AM

HRI: 142 bpm
METs: 8.7
BP: 124/82

MPHR: 76% of 186
Speed: 3.4 mph
Grade: 14.0%

Raw ECG
BRUCE
(1.0-100)Hz

Ex Time 07:33
RLC : On
Noch : On

BRUCE: PeakEx(1:33)
10.0 mm/mV
25 mm/Sec.

12 Lead + Comparison



S R DIAGNOSTIC

JODHPUR :- 0291-2755553

202643/BHABAT BHANWARIA

34 Yrs/Male

72 Kg/173 Cms

Date: 14-Oct-2023 08:22:44 AM

HR: 113 bpm
 METS: 1.2
 BP: 124/82

MPHR: 60% of 186
 Speed: 1.1 mph
 Grade: 0.0%

Raw ECG
 BRUCE
 11.0-100Hz

Ex Time 07:34
 BLC : On
 Notch : On

Recovery(1:00)
 10.0 mm/only
 25 mm/Sec.

12 Lead + Comparison

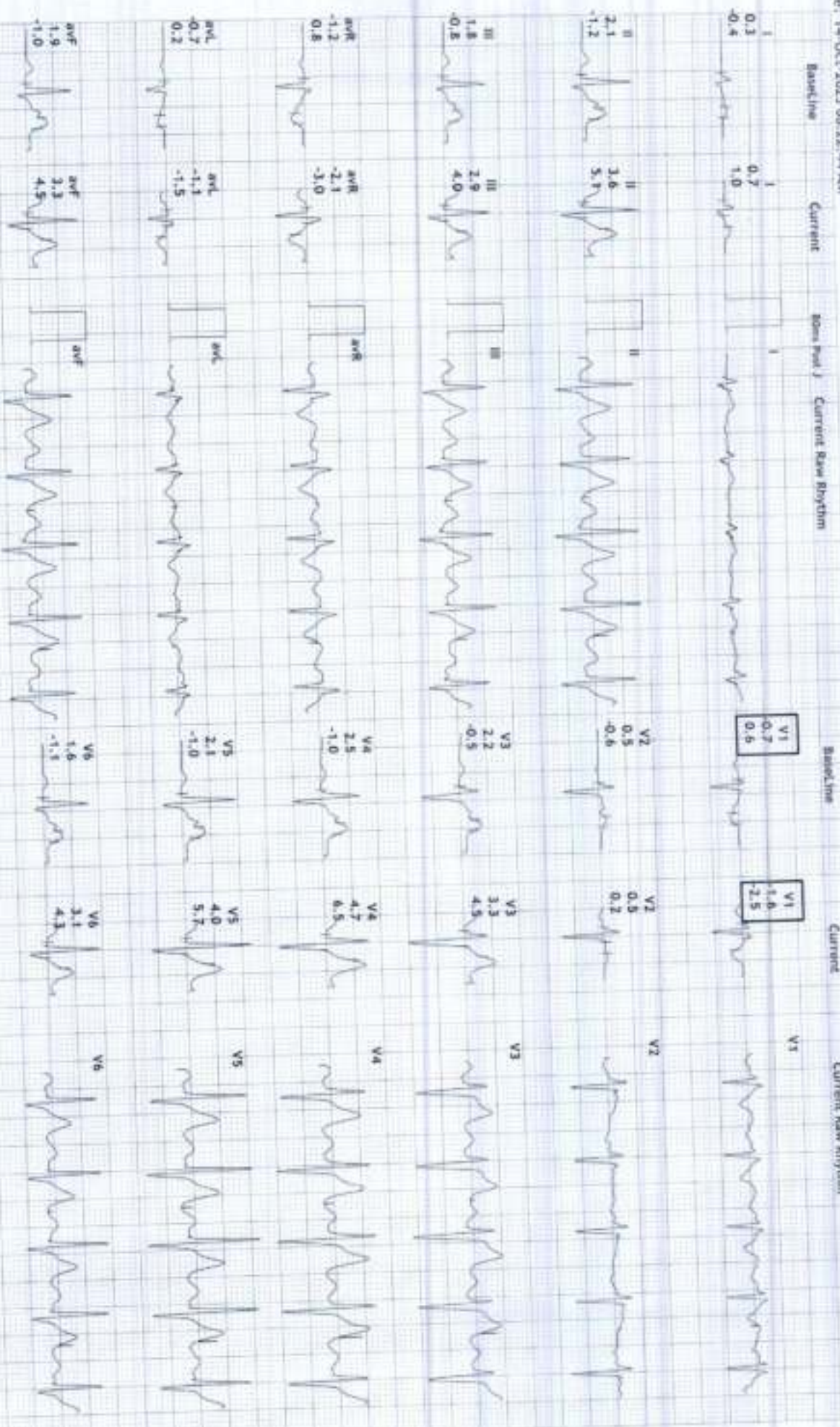

S R DIAGNOSTIC

JODHPUR :- 0291-2755553

202643/DHARAT BHAWARIVA

34 Yrs/Male

72 Kg/173 Cms

Date: 14-Oct-2023 08:22:44 AM

HR: 93 bpm
METs: 1.0
RIP: 126/82

MPHR: 50% of 186
Speed: 1.1 mph
Grade: 0.0%

Raw ECG
BRUCE
(1.0-100)Hz

Ex Time 07:34
RLC : On
Notch : On

Recovery(2:00)
10.0 mV/mV
25 mm/Sec.

12 Lead + Comparison



S R DIAGNOSTIC

JODHPUR :- 0291-2755553

202643/BHARAT BHANNARIVA

34 Yrs/Male

72 Kg/173 Cms

Date: 14-Oct-2023 08:22:44 AM

Hb: 94 bpm
 METS: 1.0
 BP: 130/88

MPHR: 50% of 186
 Speed: 1.1 mph
 Grade: 0.0%

Raw ECG
 BRUCE
 (1.0-100)Hz

Ex Time 07:34
 RLC: ON
 Notch: ON

Recovery(3:00)
 10.0 mm/mV
 25 mm/Sec.

12 Lead + Comparison

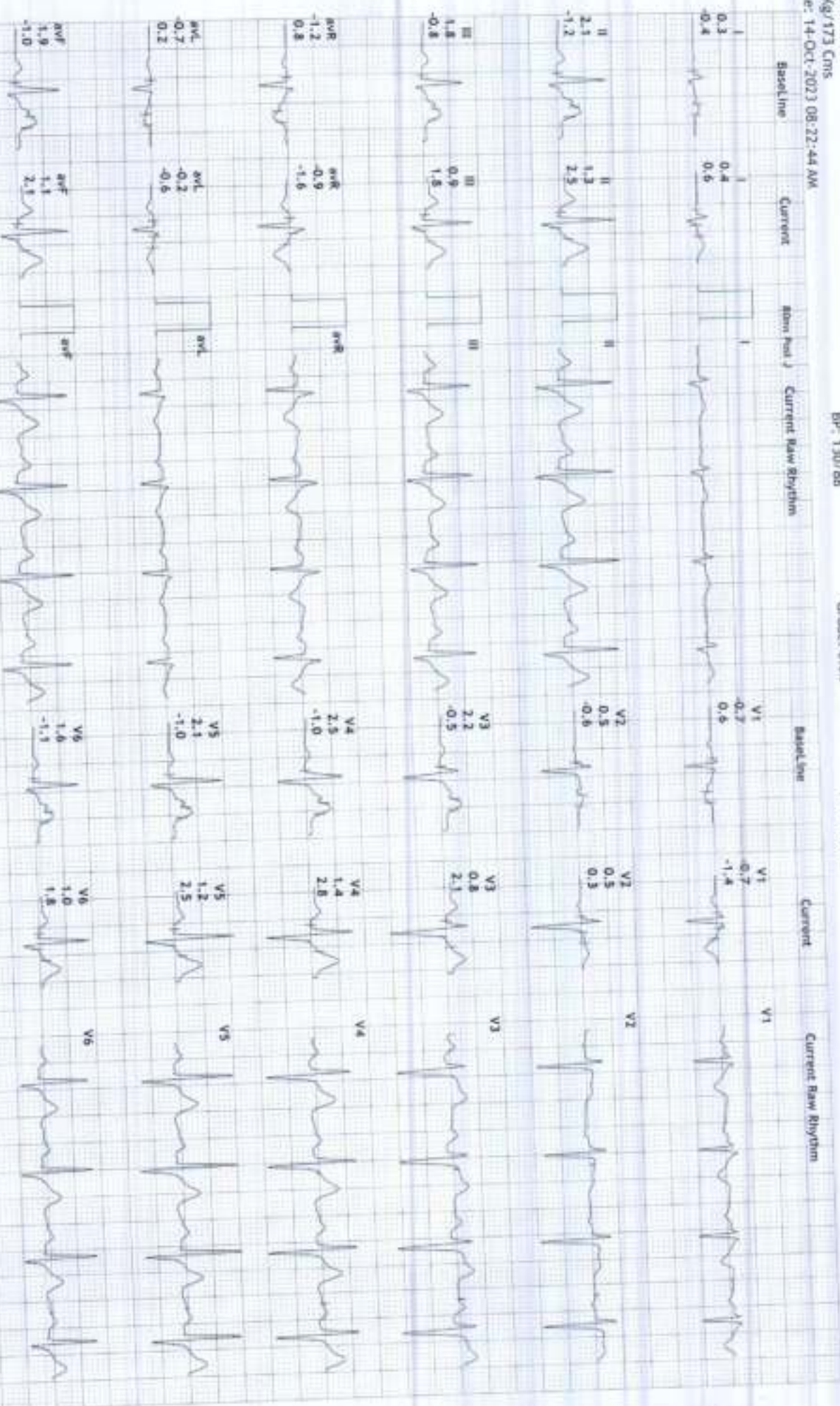

5 R DIAGNOSTIC

JODHPUR :- 0291-2755553
 202641/BHARAT BHANWARA
 34 Yrs/Male
 72 Kg/173 Cms
 Date: 14-Oct-2023 08:32:44 AM

HR: 89 bpm
 METS: 1.0
 BP: 128/86

MPHR: 47% of 186
 Speed: 1.1 m/s
 Grade: 0.0%

Raw ECG
 BRUCE
 1.0-100Hz

Ex Time 07:34
 RLC: On
 Notch: On

Recovery(3:05)
 10.0 mm/mV
 25 mm/Sec.

12 Lead + Comparison



S R DIAGNOSTIC

JODHPUR :- 0291-2755553

202643/BHARAT BHANWARDA

34 Yrs/Male 72 Kg/173 Cms

Date: 14-Oct-2023 08:22:44 AM

Average



Supine
(1) 0:00 0.0 mph
(2) 0:00 0.0 %
71 bpm 120/80

Standing
(1) 0:00 0.0 mph
(2) 0:00 0.0 %
72 bpm 120/80

HV
(1) 0:00 0.0 mph
(2) 0:00 0.0 %
69 bpm 120/80

ExStart
(1) 0:00 0.0 mph
(2) 0:00 0.0 %
72 bpm 120/80

Stage 1
(1) 3:00 1.7 mph
(2) 3:00 10.0 %
100 bpm 120/80

Stage 2
(1) 6:00 2.5 mph
(2) 3:00 12.0 %
126 bpm 122/80



S R DIAGNOSTIC

JODHPUR :- 0291-2755553

202643/BHARAT BHANWARIA

Date: 14-Oct-2023 08:22:44 AM

34 Yrs/Male 72 Kg/173 Cms

Average

RMS

PeakX

(1) 7:33 3.4 mph
(2) 1:33 14.0 %
142 bpm/124/82

Recovery

(1) 7:34 1.1 mph
(2) 1:00 0.0 %
113 bpm/124/82

Recovery

(1) 7:34 1.1 mph
(2) 2:00 0.0 %
93 bpm 126/82

Recovery

(1) 7:34 1.1 mph
(2) 3:00 0.0 %
94 bpm 130/88

Recovery

(1) 7:34 1.1 mph
(2) 3:05 0.0 %
89 bpm 128/86

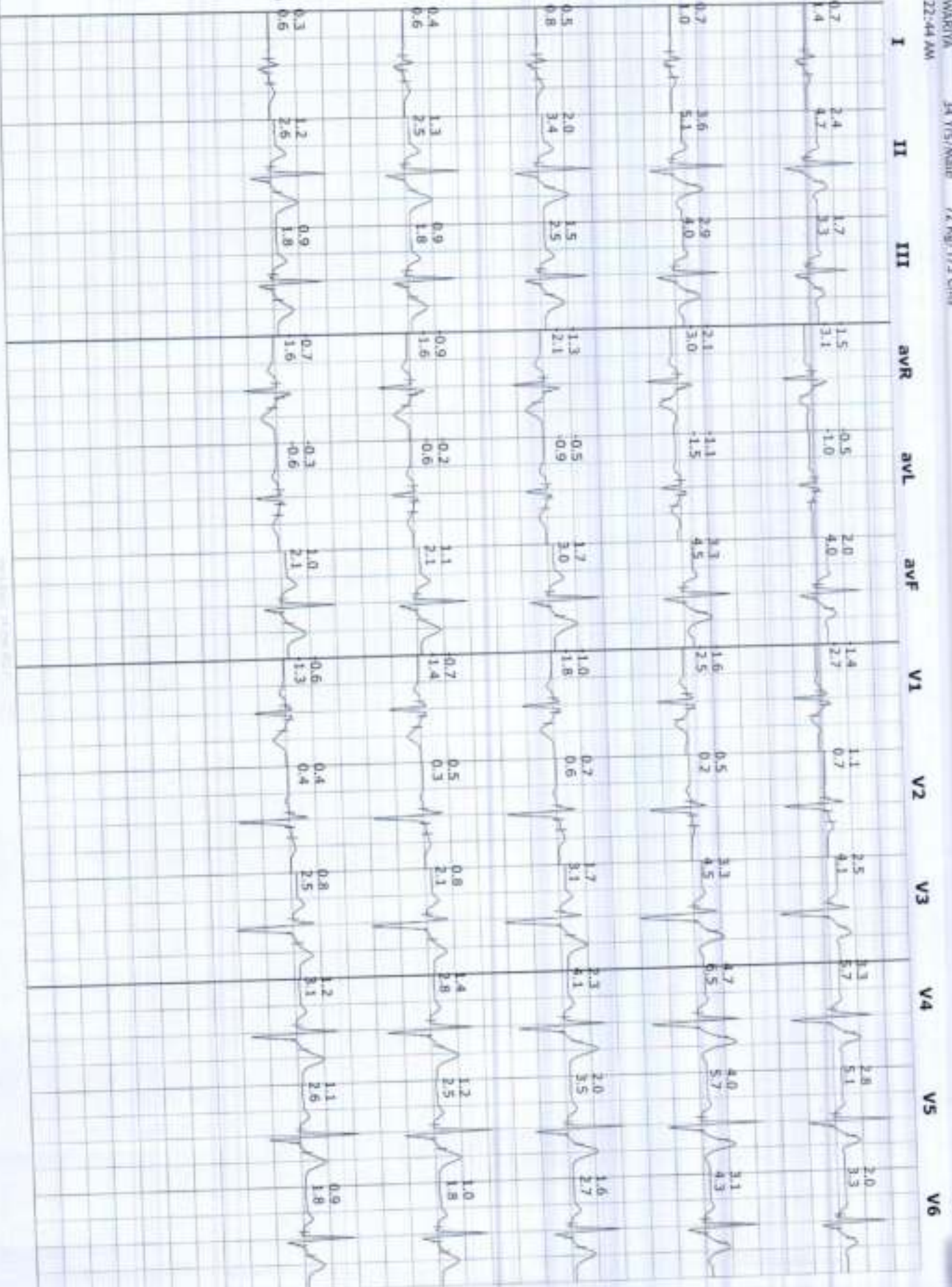



S R DIAGNOSTIC
JODHPUR :- 0291-2755553
202643/BHARAT BHANWARITA
34 Yrs/Male
72 Kg/173 Cms
Date: 14-OCT-2023 08:22:44 AM



ST Summary

S R DIAGNOSTIC
JODHPUR :- 0291-2755553

202643/BHABAT BHANWARIA
Date: 14-Oct-2023 08:22:44 AM

34 Yrs/Male 72 Kg/173 Cms

Protocol : BRUCE

	I	II	III	AVR	AVL	AVF	V1	V2	V3	V4	V5	V6
STL (mm)												
80 mSecs Post J												
Supine	0.5	1.6	1.1	-1.1	-0.3	1.4	-0.5	0.7	1.6	1.8	1.5	1.2
Standing	0.5	1.6	1.1	-1.1	-0.3	1.4	-0.5	0.7	1.6	1.8	1.5	1.2
HV	0.3	2.1	1.8	-1.2	-0.7	1.9	-0.7	0.5	2.2	2.5	2.1	1.6
ExStart	0.4	1.5	1.1	-0.9	-0.4	1.3	-0.4	0.7	1.5	1.8	1.5	1.2
Stage 1	-0.3	1.6	1.9	-0.7	-1.0	1.7	-1.1	0.3	2.1	2.3	2.1	1.3
Stage 2	1.5	3.1	1.6	-2.3	0.0	2.3	-1.2	0.8	2.4	3.0	2.6	2.0
PeakEx	0.7	2.4	1.7	-1.5	-0.5	2.0	-1.4	1.1	2.5	3.3	2.8	2.0
Recovery	0.7	3.6	2.9	-2.1	-1.1	3.3	-1.6	0.5	3.3	4.7	4.0	3.1
Recovery	0.5	2.0	1.5	-1.3	-0.5	1.7	-1.0	0.7	1.7	2.3	2.0	1.6
Recovery	0.4	1.3	0.9	-0.9	-0.2	1.1	-0.7	0.5	0.8	1.4	1.2	1.0
Recovery	0.3	1.2	0.9	-0.7	-0.3	1.0	-0.6	0.4	0.8	1.2	1.1	0.9
STS												
Supine	0.4	1.6	1.1	-1.0	-0.4	1.3	-0.7	0.3	1.9	2.0	1.7	1.1
Standing	0.4	1.6	1.1	-1.0	-0.4	1.3	-0.7	0.3	1.9	2.0	1.7	1.1
HV	-0.4	-1.2	-0.8	0.8	0.2	-1.0	0.6	-0.6	-0.5	-1.0	-1.0	-1.1
ExStart	0.4	1.6	1.1	-1.0	-0.4	1.3	-0.7	0.3	2.1	2.2	1.8	1.1
Stage 1	0.0	2.1	2.1	-1.2	-1.0	2.1	-1.3	0.2	3.3	3.5	2.9	1.9
Stage 2	1.8	4.6	2.8	-3.2	-0.4	3.7	-2.1	1.1	4.2	5.1	4.5	3.1
PeakEx	1.4	4.7	3.3	-3.1	-1.0	4.0	-2.7	0.7	4.1	5.7	5.1	3.3
Recovery	1.0	5.1	4.0	-3.0	-1.5	4.5	-2.5	0.2	4.5	6.5	5.7	4.3
Recovery	0.8	3.4	2.5	-2.1	-0.9	3.0	-1.8	0.6	3.1	4.1	3.5	2.7
Recovery	0.6	2.5	1.8	-1.6	-0.6	2.1	-1.4	0.3	2.1	2.8	2.5	1.8
Recovery	0.6	2.6	1.8	-1.6	-0.6	2.1	-1.3	0.4	2.5	3.1	2.6	1.8
STI												
Supine	2.9	7.9	4.9	-5.4	-0.9	6.4	-1.5	4.6	7.6	8.7	6.6	5.8
Standing	2.9	7.9	4.9	-5.4	-0.9	6.4	-1.5	4.6	7.6	8.7	6.6	5.8
HV	5.5	28.8	23.5	-17.2	-8.9	26.2	-10.6	7.7	25.8	30.9	27.7	23.1
ExStart	1.8	6.9	5.4	-4.3	-1.7	6.2	-1.1	5.1	7.7	8.6	7.1	6.0
Stage 1	-2.1	5.7	7.9	-1.7	-4.9	7.0	-3.7	1.7	8.4	8.2	8.1	3.8
Stage 2	7.1	10.3	3.3	-8.5	2.0	6.7	-0.2	3.4	7.9	8.6	6.2	5.8
PeakEx	0.0	3.2	3.2	-1.5	-1.4	3.2	-1.5	5.4	8.4	7.8	4.9	4.0
Recovery	1.3	9.2	8.0	-5.2	-3.4	8.7	-2.3	2.8	11.8	13.3	9.8	7.6
Recovery	1.3	4.3	3.1	-2.7	-0.8	3.7	-1.5	4.0	5.5	5.6	4.0	3.5
Recovery	1.2	2.4	1.3	-1.8	-0.1	2.0	-0.8	3.3	1.6	2.8	2.1	2.1



Recovery

0.6

1.8

1.5

-1.1

-0.5

1.9

-0.5

2.5

1.2

2.0

1.6

1.6