



<b>Name</b> : Mrs. Meera Joy T <b>Age/Gender</b> : 34 Y 1 M 7 D / Female <b>Consultant</b> : DR. Gopaldaswamy G <b>Lab No</b> : 200026684 <b>Sample Requested At</b> : 29/03/2022 08:56:51 <b>Sample Collected At</b> : 29/03/2022 09:03:55 <b>Sample Received At</b> : 29/03/2022 09:51:03 <b>Reported At</b> : 29/03/2022 10:40:18 <b>Authorized At</b> : 29/03/2022 11:54:52	<b>UHID</b> : 910032039  <b>Encounter No</b> : OP912203294042 
---	---

### HEMATOLOGY

Parameter	Result	Units	Biological Reference Range	Methodology
<b>Blood Group &amp; Rh</b>	AB Positive			
<b>Complete Blood Count (CBC)</b>				
Haemoglobin	12.9	g%	12 - 15	COLORIMETRY
Haematocrit (PCV)	39.7	%	36 - 46	COLORIMETRY
Total WBC Count	7200	cells/cum m	4000 - 10000	FLOWCYTOMETRY
Platelet Count	211	thous/cum m	150 - 410	IMPEDANCE METHOD
ESR	53	mm/hr	0 - 20	Photometrical capillary
Total RBC Count	4.81	mill/cumm	3.8 - 4.8	IMPEDANCE METHOD
MCV	82.6	fl	83 -101	Calculated Parameter
MCH	26.8	pg	27 - 32	Calculated Parameter
MCHC	32.4	%	31.5 -34.5	Calculated Parameter
<b>Differential Count</b>				
Polymorphs	69	%	40 - 80	FLOWCYTOMETRY
Lymphocytes	24	%	20 - 40	FLOWCYTOMETRY
Eosinophils	02	%	1 - 6	FLOWCYTOMETRY
Monocytes	05	%	2 -10	FLOWCYTOMETRY
Basophilis	00	%	0 - 2	FLOWCYTOMETRY



<b>Name</b> : Mrs. Meera Joy T	<b>UHID</b> : 910032039
<b>Age/Gender</b> : 34 Y 1 M 7 D / Female	
<b>Consultant</b> : DR. Gopalswamy G	<b>Encounter No</b> : OP912203294042
<b>Lab No</b> : 200026684	
<b>Sample Requested At</b> : 29/03/2022 08:56:51	
<b>Sample Collected At</b> : 29/03/2022 09:03:55	
<b>Sample Received At</b> : 29/03/2022 09:51:03	
<b>Reported At</b> : 29/03/2022 10:40:18	
<b>Authorized At</b> : 29/03/2022 11:54:52	

## HEMATOLOGY

Parameter	Result	Units	Biological Reference Range	Methodology
-----------	--------	-------	----------------------------	-------------

\*\*\* End Of Report \*\*\*

Verified By  
**ANITHA S**

Seen By Doctor

Authorized By  
**DR.S.KIRUPA**  
MD Microbiology  
Sr-Consultant Microbiologist





<b>Name</b> : Mrs. Meera Joy T	<b>UHID</b> : 910032039
<b>Age/Gender</b> : 34 Y 1 M 7 D / Female	
<b>Consultant</b> : DR. Gopaldaswamy G	
<b>Lab No</b> : 100035473	<b>Encounter No</b> : OP912203294042
<b>Sample Requested At</b> : 29/03/2022 08:56:51	
<b>Sample Collected At</b> : 29/03/2022 09:03:55	
<b>Sample Received At</b> : 29/03/2022 09:51:03	
<b>Reported At</b> : 29/03/2022 11:27:42	
<b>Authorized At</b> : 29/03/2022 11:32:56	

## BIOCHEMISTRY

Parameter	Result	Units	Biological Reference Range	Methodology
<b>Plasma Glucose (F)</b>	104	mg/dl	74 - 109	
<b>Creatinine(serum)</b>	0.6	mg/dl	0.5 - 0.9	
<b>Uric Acid(serum)</b>	5.2	mg/dl	2.4 - 5.7	
<b>Lipid Profile</b>				
Total Cholestrol	191	mg/dl	Desirable level : < 200 Borderline high : 200 - 239 High :> 240	
Triglycerides	104	mgs/dl	< 150	
HDL Cholesterol (Direct)	<b>38</b>	mg/dl	45 - 65	
LDL (Direct)	143	mg/dl	Adult levels Optimal: < 100 Above optimal :100 - 129 Borderline high : 130 - 159 High:160 - 189 Very high :>=190	
VLDL	10	mgs/dl	< 35	
Total HDL Ratio	5.0	mg/dl	3.5 - 5.5	
<b>Liver Function Tests ( LFT )</b>				
Bilirubin Total	0.2	mg/dl	Newborns : 24hours : >= 8.0 48 hours : < 13.0 84 hours : < 17.0 Children age >=1 month : upto1.0 Adults :upto1.2	
Bilirubin Direct	0.1	mg/dl	0.0 - 0.3	
Bilirubin Indirect	0.1	mg/dl	0.0 - 0.7	
SGOT (AST)	16	IU/L	upto 32	
SGPT (ALT)	14	IU/L	upto 33	
GGTP	20	U/L	upto 50	

Date : 29-03-2022 11:34

Page 1 of 2

**A Unit of PRASHANTH FERTILITY RESEARCH CENTRE PVT. LTD.**

No.36 & 36 A, Velachery Main Road, Velachery, Chennai - 600 042. ☎ +91 93 8099 8099

☎ +91 44 4680 5544 / 2243 9494

✉ info@prashanthhospitals.org

🌐 www.prashanthhospitals.org



# PRASHANTH HOSPITALS

Name : Mrs. Meera Joy T  
Age/Gender : 34 Y 1 M 7 D / Female  
Consultant : DR. Gopaldaswamy G  
Lab No : 100035473  
Sample Requested At : 29/03/2022 08:56:51  
Sample Collected At : 29/03/2022 09:03:55  
Sample Received At : 29/03/2022 09:51:03  
Reported At : 29/03/2022 11:27:42  
Authorized At : 29/03/2022 11:32:56

UHID : 910032039



Encounter No : OP912203294042



## BIOCHEMISTRY

Parameter	Result	Units	Biological Reference Range	Methodology
Alkaline Phosphatase(serum)	135	U/L	35 - 104	
Total Proteins(serum)	7.6	g/dl	6.6 - 8.7	
Albumin(serum)	4.4	g/dl	3.5 - 5.2	
Globulin(serum)	3.2	gms/dl	2.8 - 5.3	
A/G Ratio	1.4		1 - 2	
<b>BUN(Blood Urea Nitrogen)</b>				
Blood Urea	16	mg/dl	17 - 49	
BUN(Blood Urea Nitrogen)	08	mgs/dl	Aug-23	
<b>HbA1c</b>	6.5	%	Non Diabetic : <6.0 Good Control : 6.0 - 7.0 Fair Control : 7.0 - 8.0 Poor Control : >8.0	

\*\*\* End Of Report \*\*\*

Verified By  
**NAZEEMA.S**

Seen By Doctor

Authorized By  
**DR BALAKRISHNAN R MD**  
Consultant biochemistry

# Patient report

Bio-Rad                      DATE: 03/29/2022  
 D-10                          TIME: 10:29 AM  
 S/N: #DJ911420430      Software version: 4.30-2  
 Sample ID:                  1000354739  
 Injection date              03/29/2022 10:29 AM  
 Injection #: 10              Method: HbA1c  
 Rack #: ---                  Rack position: 8

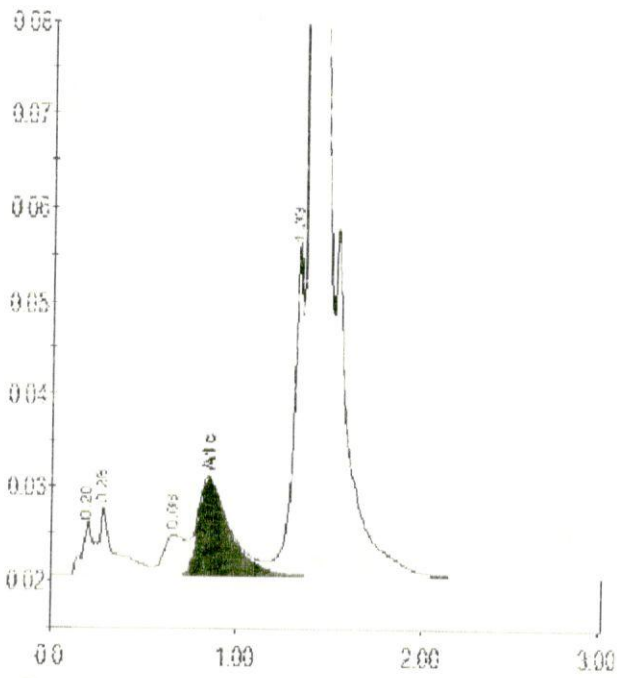

PRINTED IN USA

BIO-RAD

Peak table - ID: 1000354739

Peak	R time	Height	Area	Area %
A1a	0.20	5694	25373	0.9
A1b	0.28	7278	43821	1.6
LA1c/CHb-1	1.066	4365	35159	1.3
A1c	0.85	10238	123191	6.5
P3	1.33	36024	127949	4.7
A0	1.39	649771	2375431	87.0
Total Area:				2730924

Concentration	%
A1c	6.5





# PRASHANTH HOSPITALS

<b>Name</b> : Mrs. Meera Joy T	<b>UHID</b> : 910032039
<b>Age/Gender</b> : 34 Y 1 M 7 D / Female	
<b>Consultant</b> : DR. Gopaldaswamy G	<b>Encounter No</b> : OP912203294042
<b>Lab No</b> : 100035473	
<b>Sample Requested At</b> : 29/03/2022 08:56:51	
<b>Sample Collected At</b> : 29/03/2022 09:03:55	
<b>Sample Received At</b> : 29/03/2022 09:51:03	
<b>Reported At</b> : 29/03/2022 11:27:42	
<b>Authorized At</b> : 29/03/2022 13:14:32	

## BIOCHEMISTRY

Parameter	Result	Units	Biological Reference Range	Methodology
<b>Plasma Glucose (2 Hrs. PP)</b>	122	mg/dl	<140	

\*\*\* End Of Report \*\*\*



Seen By Doctor

Authorized By

Verified By  
**NAZEEMA.S**

**DR BALAKRISHNAN R MD**  
Consultant biochemistry



<b>Name</b> : Mrs. Meera Joy T <b>Age/Gender</b> : 34 Y 1 M 7 D / Female <b>Consultant</b> : DR. Gopaldaswamy G <b>Lab No</b> : 7000017793 <b>Sample Requested At</b> : 29/03/2022 08:56:51 <b>Sample Collected At</b> : 29/03/2022 09:03:55 <b>Sample Received At</b> : 29/03/2022 09:51:03 <b>Reported At</b> : 29/03/2022 11:46:17 <b>Authorized At</b> : 29/03/2022 11:52:21	<b>UHID</b> : 910032039  <b>Encounter No</b> : OP912203294042 
--	---

## IMMUNOLOGY

Parameter	Results	Units	Biological Reference Range	Methodology
FreeT3	2.97	pg/ml	1.8 - 4.2	ECLIA Method
FreeT4	1.23	ng/dl	0.8 - 2.2	ECLIA Method
TSH	0.960	uIU/ml	0.4 - 7.0	ECLIA Method



\*\*\* End Of Report \*\*\*

Verified By  
SONIYA.K

Seen By Doctor

DR BALAKRISHNAN R MD  
Consultant biochemistry



<b>Name</b> : Mrs. Meera Joy T <b>Age/Gender</b> : 34 Y 1 M 7 D / Female <b>Consultant</b> : DR. Gopaldaswamy G <b>Lab No</b> : 300009225 <b>Sample Requested At</b> : 29/03/2022 08:56:51 <b>Sample Collected At</b> : 29/03/2022 09:03:55 <b>Sample Received At</b> : 29/03/2022 09:51:03 <b>Reported At</b> : 29/03/2022 11:29:51 <b>Authorized At</b> : 29/03/2022 11:44:19	<b>UHID</b> : 910032039  <b>Encounter No</b> : OP912203294042 
---	---

### CLINICAL PATHOLOGY



Parameter	Result	Units	Biological Reference Range	Methodology
<b>Urine Glucose (F)</b>	Nil			
<b>Urine Routine</b>				
colour	Pale Yellow			
pH	5.5			
Sp.Gravity	1.015			
Protein	Nil			
Glucose	Nil			
Leucocytes	Nil			
Nitrite	Nil			
Blood	Nil			
Ketone	Absent			
Bilirubin	Nil			
Urobilinogen	Normal			
Pus Cells	2 - 3 /hpf			
Epithelial cells	1 - 2 / hpf			
RBCs	Nil			
Casts	Nil			
Crystals	Nil			

\*\*\* End Of Report \*\*\*





# PRASHANTH HOSPITALS

<b>Name</b> : Mrs. Meera Joy T <b>Age/Gender</b> : 34 Y 1 M 7 D / Female <b>Consultant</b> : DR. Gopalaswamy G <b>Lab No</b> : 300009225 <b>Sample Requested At</b> : 29/03/2022 08:56:51 <b>Sample Collected At</b> : 29/03/2022 09:03:55 <b>Sample Received At</b> : 29/03/2022 09:51:03 <b>Reported At</b> : 29/03/2022 11:29:51 <b>Authorized At</b> : 29/03/2022 11:44:19	<b>UHID</b> : 910032039  <b>Encounter No</b> : OP912203294042 
--	---

## CLINICAL PATHOLOGY

Parameter	Result	Units	Biological Reference Range	Methodology
-----------	--------	-------	----------------------------	-------------

*S. Kirupa*

Verified By  
**RAMESH K**

Seen By Doctor

Authorized By  
**Dr.S.KIRUPA**  
MD Microbiology  
Sr-Consultant Microbiologist



Patient Name	Mrs. Meera Joy T	Age / Sex	34 Y/F
Patient ID	910032039	Visit No.	1
Ref. By	Dr. Gopalswamy .G	Visit Date	29.03.2022

## USG ABDOMEN AND PELVIS

Real time B-mode Ultrasonography of Upper Abdomen, KUB and Pelvis done

### UPPER ABDOMEN:

Liver appears normal in size ( 13.3 cm) and shows mild irregular increased parenchymal echoes.

No abscess or mass lesion in the liver. Intrahepatic biliary radicals not dilated.

Portal and Hepatic veins appear normal.

Gall bladder: Fundus, body and neck imaged. Walls and lumen appeared normal. No calculi seen.

Common duct appeared normal. No calculi seen.

Pancreas: Visualized portions of pancreas appeared normal. Duct is not dilated.

Spleen appeared normal in size ( 9.6 cm) and shows homogenous echoes.

### KUB:

RT. Kidney measures 11.3 x 3.9 cm. Cortex appears normal

Cortico medullary differentiation is maintained.

Pelvicalyceal system is not dilated. No calculus is seen.

Right ureter is not dilated.

LT. Kidney measures 11.4 x 4.8 cm. Cortex appears normal

Cortico medullary differentiation is maintained.

Pelvicalyceal system is not dilated. No calculus is seen.

Left ureter is not dilated.

Bladder : is normal in contour. No calculus, mass or diverticulum is seen.

### PELVIS :

Uterus measures 6.8 x 3.3 cm. Anteverted.

Shows homogenous myometrial echoes. No focal lesion

Endometrial thickness 6.6 mm, cavity appears normal.

Cervix: Appear normal in size. No focal lesion.





Patient Name	Mrs. Meera Joy T	Age / Sex	34 Y/F
Patient ID	910032039	Visit No.	1
Ref. By	Dr. Gopaldaswamy .G	Visit Date	29.03.2022

**Ovaries:**

Right ovary measures 3.3 x 2.2 cm

Right ovary appear normal in size and echotexture

Left ovary measures 2.6 x 1.6 cm

Left ovary appear normal in size and echotexture

P.O.D: is free. No adnexal mass lesion seen.

Retroperitoneum: Aorta and IVC appears normal. No obvious para aortic lymphadenopathy.  
No free fluid in peritoneal cavity.

**Impression:**

- Fatty Liver – Grade I
- Rest of the visualized organs appears normal

**Dr. Kathiresan**  
Consultant Sonologist



Patient name	Mrs. MEERA JOY.T.	Age/Sex	34 Years / Female
Patient ID	910032039	Visit No	1
Referred by	Dr. Gopalaswamy. G	Visit Date	29/03/2022

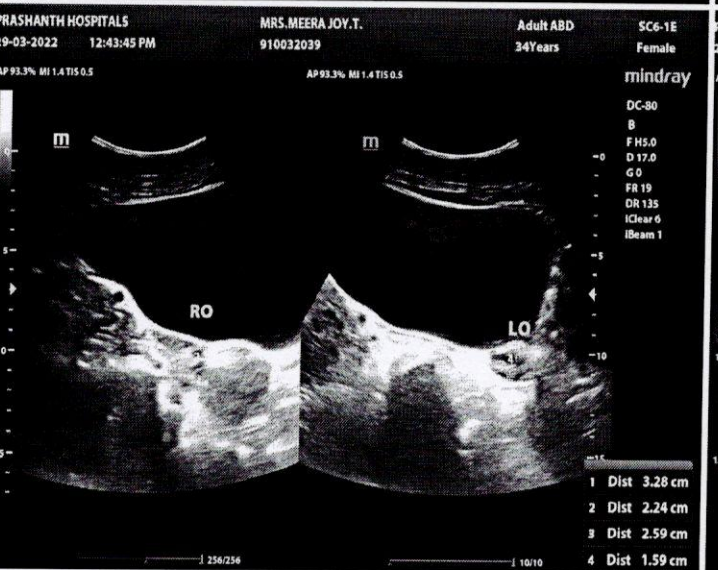
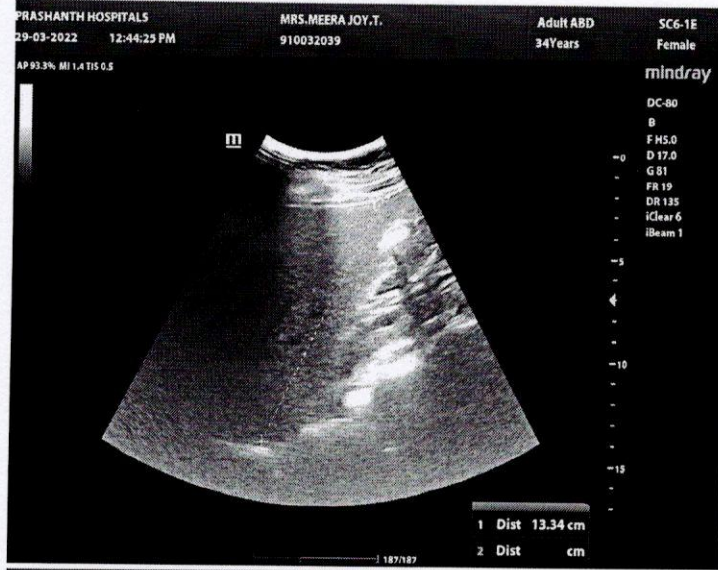





## EYE CHECK-UP REPORT

NAME : Mrs. Meera Joy.T

DATE : 29/03/2022

AGE / SEX : 34/F

UHD NUM : 910032039

Chief complaints : Regular eye check up

Past history : —

Systemic Diseases : —

### DISTANCE VISION :

WITH OUT GLASS : 6/6, N6      6/6, N6

WITH GLASS : —

COLOR VISION :  NORMAL /  ABNORMAL

### GLASS PRESCRIPTION :

EYE	SPH	CYL	AXIS	V/A	SPH	CYL	AXIS	V/A
DISTANCE	± Plano	—	—	6/6	± Plano	—	—	6/6
ADD	—	—	—	N6	—	—	—	N6

ANTERIOR SEGMENT : BE WNL

CORNEA & LENS :

REMARK : CONTINUE WITH SAME GLASSE

ROUTINE CHECK UP AFTER 6/12 MONTH

FUNDUSCOPY ONCE A YEAR

OPTOMETRIST



# PRASHANTH HOSPITALS

NAME : MRS.MEERA JOY T  
OP NO : 912203294042  
AGE/SEX : 34 Y/Female  
CONSULTANT : .

UHID : 910032039  
LAB ID : 9121166782  
Request Date : 29/03/2022 08:56:51  
Report Date : 29/03/2022

## DEPARTMENT OF CARDIOLOGY

INVESTIGATION : 2D ECHO/TMT

### LV MEASUREMENTS

AO	24 mm	IVS	08 mm
LA	33 mm	LVPW	08 mm
LVID (ED)	39 mm	EF	64 %
LVID (ES)	25 mm	FS	34 %

### MORPHOLOGICAL DATA

MITRAL VALVE :

AML : NORMAL  
PML : NORMAL  
CHORDAE : NORMAL  
AORTIC VALVE : NORMAL  
TRICUSPID VALVE : NORMAL  
PULMONARY VALVE : NORMAL  
ATRIA : NORMAL  
RIGHT VENTRICLE : NORMAL  
THROMBOSIS : NIL  
INTER ATRIAL SEPTUM : INTACT  
INTER VENTRICULAR SEPTUM : INTACT  
AORTA : NORMAL  
PULMONARY ARTERY : NORMAL  
PERICARDIUM:- : NORMAL

**A Unit of PRASHANTH FERTILITY RESEARCH CENTRE PVT. LTD.**

No.36 & 36 A, Velachery Main Road, Velachery, Chennai - 600 042. ☎ +91 93 8099 8099

☎ +91 44 4680 5544 / 2243 9494

✉ info@prashanthhospitals.org

🌐 www.prashanthhospitals.org





# PRASHANTH HOSPITALS

## DOPPLER DATA :

MITRAL VALVE : NORMAL E/A RATIO AT MITRAL INFLOW  
TRIVIAL - MR E : 79 cm/s, A : 60 cm/s  
AORTIC VALVE : NO AR, NO AS, VEL: 144 cm/s  
PULMONARY VALVE : NO PR, NO PS, VEL : 117 cm/s  
TRICUSPID VALVE : TRIVIAL TR / NO PAH / TRPG : 15 mmHg

## IMPRESSION:

- \*NO REGIONAL WALL MOTION ABNORMALITY
- \*NORMAL LV DIMENSION WITH NORMAL LV SYSTOLIC AND DIASTOLIC FUNCTION (LVEF: 64 %)
- \*NO PERICARDIAL EFFUSION
- \*NO EVIDENCE OF CLOT OR VEGETATION

DONE BY : S. RAGHAVI  
ECHO TECHNOLOGIST

DR.K.DHAMODARAN.,MD.,DM.,FNB.,FESC.,FSCAI  
Sr. CONSULTANT INTERVENTIONAL CARDIOLOGIST

DR.M.KATHIRESAN.,MD.,DM.,FNB,FESC.,FSCAI  
Sr. CONSULTANT INTERVENTIONAL CARDIOLOGIST

DR.D.SHANMUGA SUNDARAM,MD.,DNB (Cardio)  
Sr. CONSULTANT INTERVENTIONAL CARDIOLOGIST

DR.SIVAKUMAR.,MD.,DNB.,FNB  
Sr. CONSULTANT INTERVENTIONAL CARDIOLOGIST

(DK HEART CARE TEAM)

**A Unit of PRASHANTH FERTILITY RESEARCH CENTRE PVT. LTD.**

No.36 & 36 A, Velachery Main Road, Velachery, Chennai - 600 042. ☎ +91 93 8099 8099

☎ +91 44 4680 5544 / 2243 9494 ✉ info@prashanthhospitals.org 🌐 www.prashanthhospitals.org



Mrs Meera Joy.T  
ID: 910032039

34 Years  
Female

Technician:  
Ordering Ph:  
Referring Ph:  
Attending Ph:

QRS : 90 ms  
QT / QTcBaz : 368 / 457 ms  
PR : 140 ms  
P : 94 ms  
RR / PP : 644 / 645 ms  
P / QRS / T : 37 / 33 / 37 degrees

Normal sinus rhythm  
Normal ECG

29.03.2022 9:33:08  
PRASANTH SUPERSPECIALITY  
VELACHERY  
CHENNAI

Location:  
Order Number:  
Visit:  
Indication:  
Medication 1:  
Medication 2:  
Medication 3:

Room:

93 bpm  
-- / -- mmHg

LOT# D 899  
0637

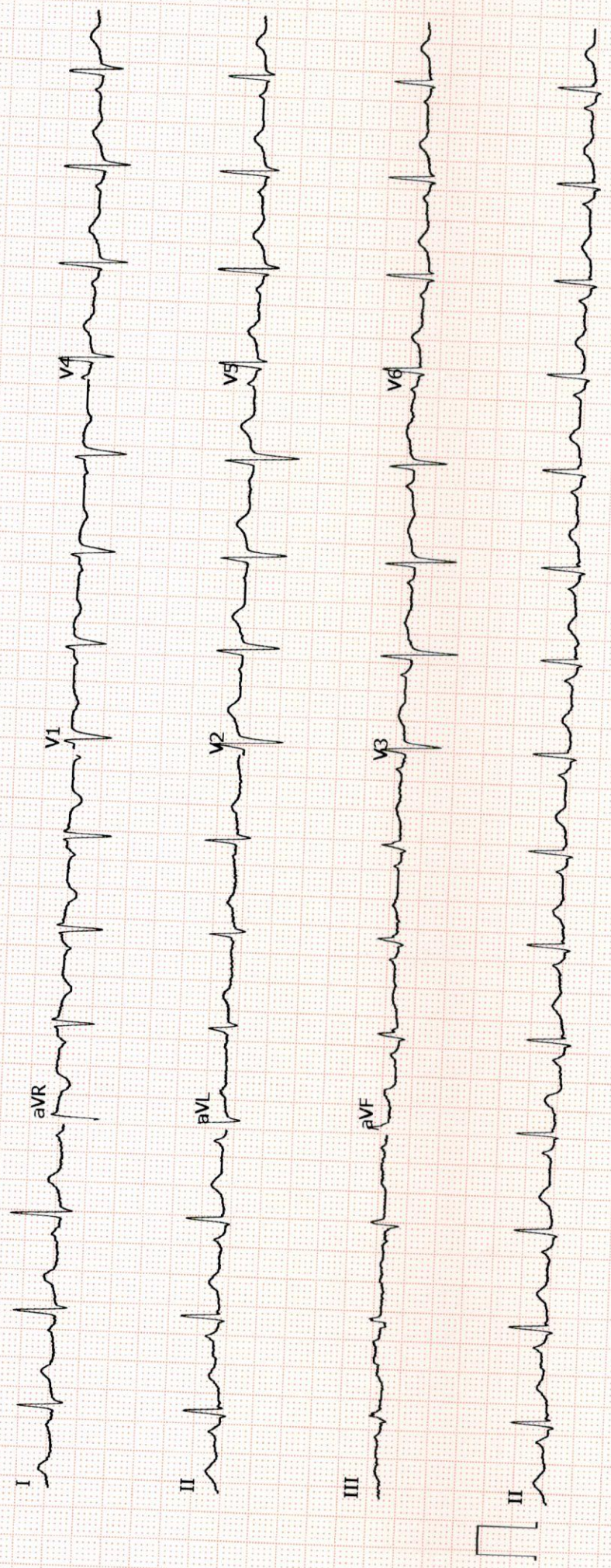





**Prashanth Dental Centre**  
**Prashanth Superspeciality Hospital**

36 & 36A, Velachery Main Road, Velachery, Chennai-600 042  
 Telephone Direct 42102947, 9384051316  
 E-mail : pdc.velachery@yahoo.com

Prof. **Dr. Srinivas**, MDS (Ortho)  
 HOD

Reg. No. **923988**

(Dental Department Only)

Caution

The information you are providing below is essential for your care and will remain CONFIDENTIAL

Name: **Mrs. Meera Joy**

Sex: Male / ~~Female~~

Age: **34**

Date of Birth:

Occupation:

Father / Guardian / Spouse:

You were referred by: **MHC**

Marital Status: Single / ~~Married~~

Do you have (or) have you had any of the following diseases or problems :

<input type="checkbox"/> Diabetes	<input type="checkbox"/> Stomach ulcers	<input type="checkbox"/> Skin Allergy
<input type="checkbox"/> High BP	<input type="checkbox"/> Pace Maker	<input type="checkbox"/> Drug Allergy
<input type="checkbox"/> Heart disease	<input type="checkbox"/> Bleeding Disorder	<input type="checkbox"/> Any others .....

Date	Treatment	Treatment Charge	Amount Paid	Staff Sign
<b>29/3/22</b>	Cat+ Adv St+      → scaling -	2000		Dr. Srinivas
	DC 7/8      → filling -	1500 x 2		