

Facility: MRI, CT SCAN, 4D Sonography, Colour Doppler

PT. NAME	MRS. LEENA SOLANKI	AGE /SEX/	35YEARS /FEMALE
REF. BY	DR. DEVENDRA VAISHNAV GD HOSPITAL RATLAM	DATE	09/03/2024

ULTRASOUND WHOLE ABDOMEN

Liver is normal in size (13.7cm) and echotexture. Hepatic venous system appear normal. No focal lesion is seen. Intra and extra hepatic biliary radicles are not dilated. Portal vein and CBD are normal in caliber.

Gall bladder is normal in size & shape. Its lumen is echofree and nonlithiastic.

Pancreas is normal in size outline & echo pattern.

Spleen is normal in size (7.1cm) and echo pattern.

Right kidney is normal in size (10.2x4.0cm), shape and echogenicity with smooth outline. Central pelvicalyceal sinus and corticomedullary ratio are normal. No calculus seen.

Left kidney is normal in size (10.2x5.1cm), shape and echogenicity with smooth outline. Central pelvicalyceal sinus and corticomedullary ratio are normal. No calculus seen.

Urinary bladder is normal in shape & contour. Its wall is normal.

Uterus is anteverted, appears normal in size (**measures 8.9x4.1x5.0CM**) and shape. Myometrial echotexture appears normal. **A small heterogeneously hyperechoic lesion of size 11x10mm seen in anterior myometrium showing mild vascularity on color floe. S/o ?Focal adenomyosis/?Intramural fibroid.**

Posterior wall of cervix is mild bulky.

Endometrium measures - **14.2mm.**

A thin wall anechoic cyst of size 30x28mm seen in right ovary. S/o Simple cyst.

Left ovary is normal in size, shape & echotexture.

No adnexal mass or cyst is seen. No free fluid is seen in pouch of douglas.

IVC and abdominal aorta are normal in caliber .No evidence of intra abdominal lymphadenopathy. No evidence of ascites is seen.

The visualised bowel loops appears to be normal.

Facility: MRI, CT SCAN, 4D Sonography, Colour Doppler

IMPRESSION: Ultrasound whole abdomen study shows:

- Uterus is showing ?Focal adenomyosis/?Intramural fibroid as described.
- Right simple ovarian cyst.
- Mild bulky posterior wall of cervix.

Advice: Clinical correlation and further evaluation.

DR ANUGRAH PATERIA
(Radiologist)

It is a professional opinion, not valid for medico legal purpose.



Name : Mrs. LEENA SOLANKI	UHID.No : 23-14439	IPD/OPD: OPD
Age/Sex : 35 Y / F	Accession No. : 20240309014	Category : MEDIWHEEL
Consultant : DEVENDRA VAISHNAV	Bill / IPD No. : 23-44937	

Registration No

Accession No

HAEMATOLOGY REPORT

Sample Collected: 09-Mar-2024 11:07 AM

Sample Type: EDTA BLOOD

Test Name	Results	Unit	Biological Reference Range
Haemoglobin	7.9	gm/dl	12-16
Total Red Blood Count	4.58	Millions/cumm	3.5-5.5
Haematocrite	28.2	%	36.0-51.0
MCV	61.57	fl	77-95
MCH	17.25	pg	26-32
MCHC	28.01	g/dl	30-36
Total Leukocyte Count	6300	cells/cumm	4,000-11,000
Neutrophils	68	%	40-70
Lymphocytes	27	%	20-45
Eosinophils	02	%	2.0-6.0
Monocytes	03	%	2.0-8.0
Basophils	00	%	0-0.1%
Platelet	2.64	lakhs/cmm	1.5-4.5
Erythrocyte Sedimentation Rate			
ESR	25	mm	0-20
BLOOD GROUP			
ABO	O		
Rh TYPE	POSITIVE		
T3 (Total Triiodothyronine)	1.66	nmol/L	1.23-3.07
T4 (Total Thyroxine)	180.2	nmol/L	66-181
TSH (Thyroid Stimulating Hormone)	3.99	mIU/L	0.30-4.2

Remarks :

DR. LEKHIRAJ PATIDAR

• Home Collection Facility Available •

Note : Diagnostic test have technical limitation. | For technical disparity repeated examination are required.
No Legal liability is accepted. | Clinical correlation is requested. This test is not valid for medico-legal purpose.

Name :Mrs. LEENA SOLANKI	UHID. No. :23-14439	IPD/OPD Status :OPD
Age/Sex :35 Y/Female	Lab No. :20240309014	consultant :Dr.DEVENDRA VAISHNAV
Ref. Dr.	Receipt no : 23-44937	Location/Bed.No : ,

Collected at:09/03/2024 11:07:00

Report Gen at:



BIOCHEMISTRY



Accession No

Registration No

SAMPLE TYPE : EDTA BLOOD

Investigations	Result	Unit	Biological Reference Interva
HbA1C (GLYCOSYLATED Hb)	5.50	%	4.0- 6.0 %

HbA1C

HbA1C

4.0-6.0%

Good control 6-7%

Fair control 7-8%

Poor control >8%

Estimated Blood Glucose (ABG)

97-126 mg/dl

126-154 mg/dl

154-183 mg/dl

183 mg/dl

TECHNOLOGIST

Dr. LEKHRAJ PATIDAR

• Home Collection Facility Available •

Note : Diagnostic test have technical limitation. | For technical disparity repeated examination are required.
No Legal liability is accepted. | Clinical correlation is requested. This test is not valid for medico-legal purpose.

Name : Mrs. LEENA SOLANKI	UHID.No : 23-14439	IPD/OPD: OPD
Age/Sex : 35 Y / F	Accession No. : 20240309014	Category : MEDIWHEEL
Consultant : DEVENDRA VAISHNAV	Bill / IPD No. : 23-44937	



Registration No



Accession No

BIOCHEMISTRY

Sample Collected: 09-Mar-2024 11:07 AM

Sample Type: SERUM

Test Name	Results	Unit	Biological Reference Range
LIPID PROFILE.			
TOTAL CHOLESTROL	154.6	mg/dl	0-200
TRIGLYCERIDES.	113.8	mg/dl	0-150
CHOLESTEROL HDL	45.60	mg/dl	35-85
CHOLESTEROL LDL	86.24	mg/dl	0-130
CHOLESTEROL VLDL	22.76	mg/dl	10-30
TOTAL CHOLESTEROL HDL RATIO	3.39	%	3-4.4
CHOLESTEROL LDL CHOLESTEROL HDL RATIO	1.89	%	0.1-3.0
LIVER FUNCTION TEST (LFT)			
Serum Bilirubin (Total)	0.78	mg/dl	0.1-1.0
Serum Bilirubin (Direct)	0.38	mg/dl	0.0-0.2
Serum Bilirubin (Indirect)	0.40	mg/dl	0.0-0.8
SGOT (AST)	20.18	U/L	9-40
SGPT (ALT)	18.30	U/L	9-40
Alkaline Phosphatase	188.6	U/L	100-250
Total Protein	6.89	g/dL	6.3-8.2
Albumin	3.65	g/dl	3.5-5.0
Globulin	3.24	g/dl	0-5
Albumin Globulin Ratio	1.13	Ratio	1.0-2.3
BLOOD SUGAR (FASTING)	103.1	mg/dl	70 - 110
BLOOD UREA NITROGEN	14.96	mg/dl	5-25
Serum Creatinine	0.77	mg/dl	0.70-1.40
Uric Acid	3.48	mg/dl	2.0-7.0
GGT	28.12	U/L	FEMALE 7-35

Remarks :

DR. LEKHA PATIDAR

• Home Collection Facility Available •

Note : Diagnostic test have technical limitation. | For technical disparity repeated examination are required.
No Legal liability is accepted. | Clinical correlation is requested. This test is not valid for medico-legal purpose.

Name :Mrs. LEENA SOLANKI	UHID. No. :23-14439	IPD/OPD Status :OPD
Age/Sex :35 Y/Female	Lab No. :20240309014	consultant :Dr.DEVENDRA VAISHNAV
Ref. Dr.	Receipt no : 23-44937	Location/Bed.No :,

Collected at:09/03/2024 11:07:00

Report Gen at:



CLINICAL PATHOLOGY



Accession No

Registration No

SAMPLE TYPE : URINE,

Investigations	Result	Unit	Biological Reference Interval
PHYSICAL EXAMINATION.			
QUANTITY	30ML		
COLOUR.	PALE YELLOW	-	-
APPEARANCE	CLEAR	-	-
PH	ACIDIC		
SPECIFIC GRAVITY	1.010		
CHEMICAL EXAMINATION.			
Urjine Sugar	NIL	-	NIL
Urine Albumin	NIL		
BS/BP	ABSENT		ABSENT
KETONE.	ABSENT		ABSENT
MICROSCOPIC EXAMINATION.			
PUS CELLS	2-4	/hpf	0-4
EPITHELIAL CELLS	1-3	/HPF	0-2
RBC,	NIL	/HPF	0-2
CASTS	ABSENT	-	-
CRYSTALS	ABSENT	/HPF	-
BACTERIA	ABSENT		
YEAST	ABSENT		

TECHNOLOGIST

Dr. LEKHRAJ PATIDA

• Home Collection Facility Available •

Note : Diagnostic test have technical limitation. | For technical disparity repeated examination are required.
No Legal liability is accepted. | Clinical correlation is requested. This test is not valid for medico-legal purpose.

Name :Mrs. LEENA SOLANKI	UHID. No. :23-14439	IPD/OPD Status :OPD
Age/Sex :35 Y/Female	Lab No. :20240309014	consultant :Dr.DEVENDRA VAISHNAV
Ref. Dr.	Receipt no : 23-44937	Location/Bed.No ;,

Collected at:09/03/2024 11:07:00



Accession No

BIOCHEMISTRY

Report Gen at: 09/03/2024 16:04:28



Registration No

SAMPLE TYPE : SERUM / PLASMA

Investigations	Result	Unit	Biological Reference Interval
BLOOD SUGAR (FASTING)	103.1	mg/dl	70 - 110
BLOOD SUGAR (PP)	125.7	mg/dl	70-140

What are Normal Blood Glucose Levels?

The amount of glucose ("sugar", measured in mg/dL) in your blood changes throughout the day and night.

Your levels will change depending upon when, what and how much you have eaten, and whether or you have exercised.

Normal Blood Sugars

A normal fasting (no food for eight hours) blood sugar level is between 80 and 100 mg/dL

A normal blood sugar level two hours after eating is less than 140 mg/dL

Diabetes is diagnosed by any one of the following:

Any random blood glucose that is greater than 160 mg/dL

An HbA1c test that is equal to or greater than 6.5 percent. HbA1c is an easy blood test that gives a three month average of blood sugars

A two-hour oral glucose tolerance test with any value over 160 mg/dL

Method Name: GOD/POD

*** End of Report ***

TECHNOLOGIST

Dr. LEKHRAJ PATIDAR

• Home Collection Facility Available •

Note : Diagnostic test have technical limitation. | For technical disparity repeated examination are required.
No Legal liability is accepted. | Clinical correlation is requested. This test is not valid for medico-legal purpose.

PATIENT INFORMATION :-

ID:- 23 CASE:-
NAME:- *Leena Solanki*
AGE:- *35* GENDER:- *F* SMOKER:-
HEIGHT:- *...* cms WEIGHT:- *...* Kg
DOCTOR:- *Dr. Vaidya*
REF:-
DATE/TIME:- 09/03/2024 08:51:36

ECG SETTINGS :-

PRINTING MODE:- AUTO 3+1
GAIN: mm/mV :- 10
SPEED: mm/Sec :- 25
FILTER (Hz) :- 0.05 - 35
NOTCH/BLC :- ON/ON
RHYTHM LEAD :- II

ALLENGERS PISCES 10311 VER:- 5.04 PH

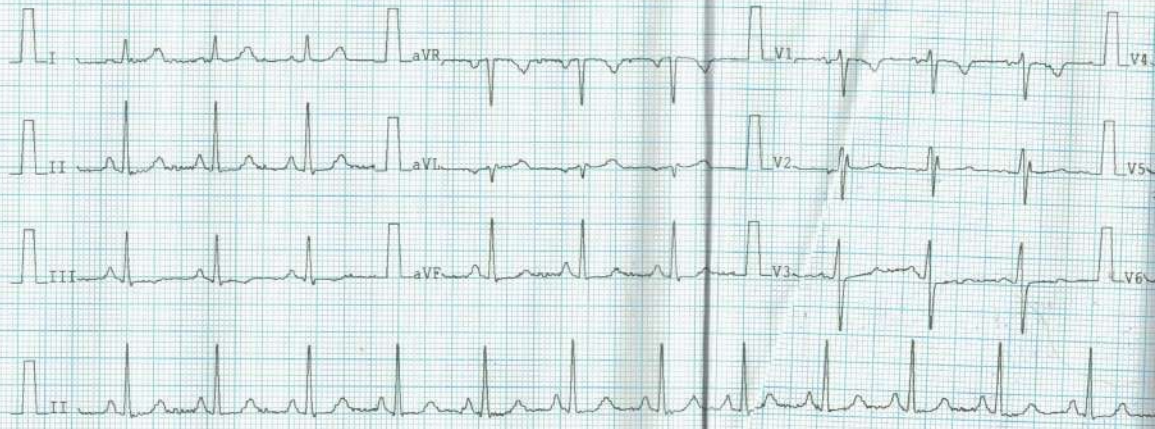

ARROW CE

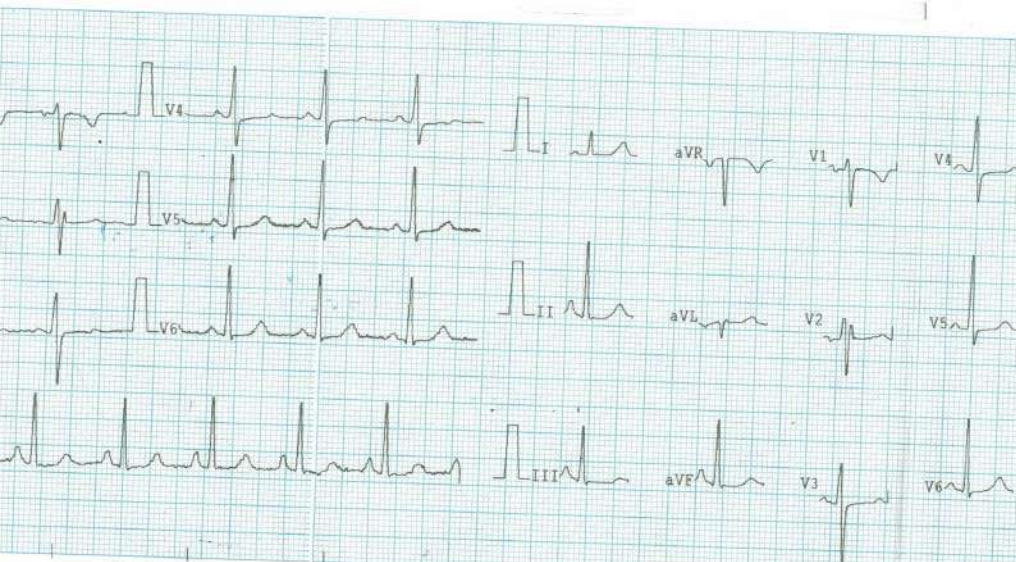

OBSERVATIONS:

HEART RATE	: 93 bpm
R-R	: 644 ms
P-R	: 124 ms
P-DUR	: 94 ms
QRS	: 92 ms
T-DUR	: 150ms
ST-DUR	: 118 ms
QT	: 360 ms
QTc	: 418 ms
P-AXIS	: 80 °
R-AXIS	: 69 °
T-AXIS	: 24 °
ST-AXIS	: - 89 °

INTERPRETATION
 SINUS RHYTHM
 ANTERIOR T-WAVE ABNORMALITY

REMARKS:

GD HOSPITAL
 80, Feet Road, Ratnapuri, Ratlam
 Reg-NH1985/JUN-2016
 Rohini ID-8900080354630



CORRELATE THE FINDINGS CLINICALLY

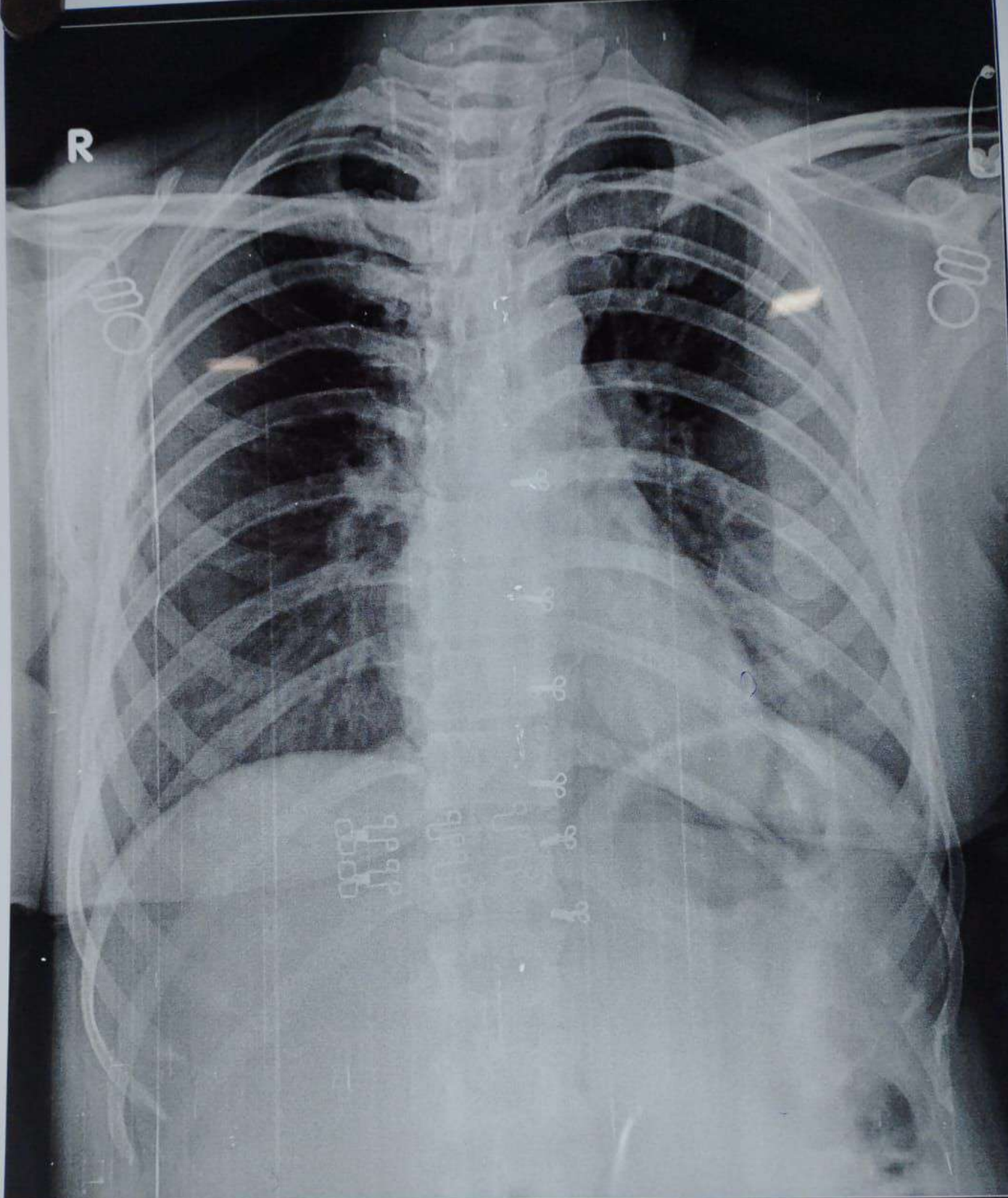

HEALTH CHECKUP MRS LEENA SOLANKI 35Y 23-14439 CHEST PA 09/03/2024
GD HOSPITAL 80FEET ROAD RATNPURI, RATLAM PH:9111013321