



ভারতীয় বিশিষ্ট পরিচয় প্রাধিকরণ

ভারত সরকার

Unique Identification Authority of India
Government of India

তালিকাভুক্তির আই ডি / Enrollment No. : 1040/20019/27094

To
Chaitali Pal
চৈতালী পাল
Ramanathpur
Kumirmora, Hooghly
West Bengal - 712704

27/01/2013



KL182419372DF

18241937



আপনার আধার সংখ্যা / Your Aadhaar No. :

4631 2611 5720

আধার - সাধারণ মানুষের অধিকার



ভারত সরকার
GOVERNMENT OF INDIA



চৈতালী পাল
Chaitali Pal
পিতা : গোপাল ঘোষ
Father : GOPAL GHOSH

জন্ম সাল / Year of Birth: 1983
মহিলা / Female

4631 2611 5720



আধার - সাধারণ মানুষের অধিকার

Chaitali Pal



Government of India



তথ্য

- আধার পরিচয়ের প্রমাণ, নাগরিকত্বের প্রমাণ নয়।
- পরিচয়ের প্রমাণ অনলাইন অথেন্টিকেশন দ্বারা প্রাপ্ত করুন।

INFORMATION

- Aadhaar is proof of identity, not of citizenship.
- To establish identity, authenticate online.

- আধার সারা দেশে মান্য।
- আধার ভবিষ্যতে সরকারী ও বেসরকারী পরিষেবা প্রাপ্তির সহায়ক হবে।
- Aadhaar is valid throughout the country.
- Aadhaar will be helpful in availing Government and Non-Government services in future.



ভারতীয় বিশিষ্ট পরিচয়-প্রাধিকরণ
UNIQUE IDENTIFICATION AUTHORITY OF INDIA

ঠিকানা: রামনাথপুর, কুমিরমোড়া, হুগলী
পশ্চিমবঙ্গ, 712704

Address: Ramanathpur,
Kumirmora, Hooghly, West
Bengal, 712704

1947
1800 180 1947

help@uidai.gov.in

www
www.uidai.gov.in

P.O. Box No.1947,
Bengaluru-560 001

শেখর চৌধুরী

শ্রদ্ধাশ্রী,
আমার কার্ডিওলজিস্টের কাছে Stool পরীক্ষা
নেই, TMT পরীক্ষা না থাকার জন্য আমি
পরীক্ষা করাচ্ছি না. আমার এই পরীক্ষা না করা
আমি প্রকৃত আবেগে নিশ্চয়

ইতি,
শেখর চৌধুরী



Patient Name: MRS. CHAITALI PAL
UHID/MR No.: FSIN.0000016632
Visit Date: 11.03.2023
Sample collected on: 11.03.2023
Ref Doctor: SELF

Age/Gender: 40 Years/ Female
OP Visit No.: FSINOPV19758
Reported on: 11.03.2023
Specimen: BLOOD

DEPARTMENT OF SEROLOGICAL EXAMINATION

<u>TEST NAME</u>	<u>RESULT</u>
<u>Blood Group (A, B & O) & Rh factor</u>	
BLOOD GROUP	"O"
RH TYPE	POSITIVE (+Ve)

Results are to be correlate clinically.

*** End of the report***

Lab Technician / Technologist
Ranit Bhattacharjee

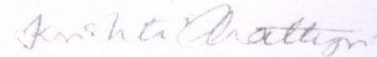

DR. KRISTI CHATTERJEE
MBBS, MD (PATHOLOGY)
CONSULTANT PATHOLOGIST



Patient Name: MRS. CHAITALI PAL
UHID/MR No.: FSIN.0000016632
Visit Date: 11.03.2023
Sample collected on: 11.03.2023
Ref Doctor: SELF

Age/Gender: 40 Years/ Female
OP Visit No.: FSINOPV19758
Reported on: 11.03.2023
Specimen: BLOOD

DEPARTMENT OF HAEMATOLOGY

TEST NAME	RESULT	BIOLOGICAL REFERENCE	UNIT
COMPLETE BLOOD COUNT			
HEMOGLOBIN	12.9	Female 11.5-14.5 Male 12.5-16.5	gm%
Method: Cyanmethemoglobin			
RBC COUNT	4.3	Female 3.8-4.8 Male 4.5-5.5	mill/Cumm
Method: Electronic Impedance			
HEMATOCRIT (PCV)	41.0	Female 36-46 Male 42-52	%
MCV	95.3	83-101 fl	fl
Method: Calculated			
MCH	30.0	27-32 pg	pg
Method: Calculated			
MCHC	31.4	31.5-34.5	%
Method: Calculated			
PLATELET COUNT	1.86	1.5-4.5 lakhs/cu mm	Lakhs/cumm
Method: Electronic Impedance			
TOTAL WBC COUNT (TC)	8,500	4,000-11,000	/cumm
Method: Electronic Impedance			
DIFFERENTIAL COUNT (DC)			
Method: Microscopy			
NEUTROPHIL	60	40-70	%
LYMPHOCYTE	35	20-45	%
MONOCYTE	02	2-8	%
EOSINOPHIL	03	1-4	%
BASOPHIL	00	<1-2	%
ESR	32	Male: 12 Female: 19	mm/hr
Method: westergreen			

Note: RBC are normocytic with normochromic.

INSTRUMENT USED:

SYSMEX (XP 100)

*Please correlate with clinical conditions.

End of the report

Lab Technician / Technologist
Ranit Bhattacharjee

Kristi Chatterjee
DR. KRISTI CHATTERJEE
MBBS, MD (PATHOLOGY)
CONSULTANT PATHOLOGIST



Patient Name: MRS. CHAITALI PAL
UHID/MR No.: FSIN.0000016632
Visit Date: 11.03.2023
Sample collected on: 11.03.2023
Ref Doctor: SELF

Age/Gender: 40-Years/ Female
OP Visit No.: FSINOPV19758
Reported on: 11.03.2023
Specimen: BLOOD

DEPARTMENT OF LABORATORY MEDICINE

<u>TEST NAME</u>	<u>RESULT</u>	<u>BIOLOGICAL REFERENCE INTERVALS</u>	<u>UNITS</u>
GLUCOSE- (FASTING) Method: (GOD-POD)	148.0	70.0- 110.0	mg/dl
GLUCOSE- (POST PRANDIAL) Method: (GOD-POD)	236.0	80.0- 140.0	mg/dl

End of the report
Results are to be correlate clinically

Lab Technician / Technologist
Ranit Bhattacharjee

Kristi Chatterjee
DR. KRISTI CHATTERJEE
MBBS, MD (PATHOLOGY)
CONSULTANT PATHOLOGIST



Patient Name: MRS. CHAITALI PAL
UHID/MR No.: FSIN.0000016632
Visit Date: 11.03.2023
Sample collected on: 11.03.2023
Ref Doctor: SELF

Age/Gender: 40 Years/ Female
OP Visit No.: FSINOPV19758
Reported on: 11.03.2023
Specimen: BLOOD

DEPARTMENT OF SPECIAL BIOCHEMISTRY

REPORT PREPARED ON PATHOLOGY

Test Name	Value	Unit	Normal Range
Glycosylated Haemoglobin (HbA1c), HPLC	7.4	%	Excellent Control: <4 Good Control: 4-6 Fair Control : >6-7 Action Suggested: >7-8 Poor Control : >8
<i>Methodology: HPLC</i>			
<i>Instrument Used: Bio-Rad D-10</i>			
Estimated Average Glucose (EAG)	209.0	mg/dl	Excellent Control: 90-120 Good Control: 120-150 Fair Control: > 150-180 Action Suggested: 181-210 Panic Value: >211

Comment

- For patients with Hb variant diseases there may be lowering of HbA1c due to low HBA synthesis.
- EAG is value calculated from HbA1c & indicates average glucose level over past three months.

Factors that interfere with HbA1c Measurement: Genetic variants (e.g. Hbs trait, HbC trait), elevated fetal hemoglobin (HbF) and chemically modified derivatives of hemoglobin (e.g. carbamylated Hb in patients with renal failure) can affect the accuracy of HbA1c measurements. The effects vary depending on the specific Hb variant or derivative and the specific HbA1c method.

Factors that affect interpretation of HbA1c Results: Any condition that shortens erythrocyte survival or decreases mean erythrocyte age (e.g. recovery from acute blood loss, hemolytic anemia) will falsely lower HbA1c test results regardless of the assay method used.

***** End Of Report*****

Lab Technician / Technologist
Ranit bhattacharjee

Kristi Chatterjee
DR. KRISTI CHATTERJEE
MBBS, MD (PATHOLOGY)
CONSULTANT PATHOLOGIST



Patient Name: MRS. CHAITALI PAL
UHID/MR No.: FSIN.0000016632
Visit Date: 11.03.2023
Sample collected on: 11.03.2023
Ref Doctor: SELF

Age/Gender: 40 Years/ Female
OP Visit No.: FSINOPV19758
Reported on: 11.03.2023
Specimen: BLOOD.

DEPARTMENT OF LABORATORY MEDICINE

<u>TEST NAME</u>	<u>RESULT</u>	<u>BIOLOGICAL REFERENCE INTERVALS</u>	<u>UNITS</u>
LIPID PROFILE			
Triglyceride Method: GPO-POD	187.0	<200	mg/dl
Cholesterol Method: CHO - POD	176.0	Desirable blood cholesterol :< 220 Borderline High: 170.0-199.0 High: > 199.0 mg/dl	mg/dl mg/dl
HDL CHOLESTEROL [DIRECT] Method: PVS and PEGME Coupled	47.0	30-80mg/dl	mg/dl
LDL CHOLESTEROL [DIRECT] Method: PVS and PEGME Coupled	91.6	<130.0 mg/dl	mg/dl
VLDL CHOLESTEROL	37.4	20-35 mg/dl	mg/dl
CHOLESTEROL: HDL RATIO	3.7		
LDL: HDL RATIO	1.9		

End of the report

Results are to be correlate clinically

Lab Technician / Technologist
Ranit Bhattacharjee

Kristi Chatterjee
DR. KRISTI CHATTERJEE
MBBS, MD (PATHOLOGY)
CONSULTANT PATHOLOGIST



Patient Name: MRS. CHAITALI PAL
UHID/MR No.: FSIN.0000016632
Visit Date: 11.03.2023
Sample collected on: 11.03.2023
Ref Doctor: SELF

Age/Gender: 40 Years/ Female
OP Visit No.: FSINOPV19758
Reported on: 11.03.2023
Specimen: BLOOD

DEPARTMENT OF LABORATORY MEDICINE

TEST NAME	RESULT	BIOLOGICAL REFERENCE INTERVALS	UNITS
LIVER FUNCTION TEST (PACKAGE)			
BILIRUBIN- TOTAL Method: Daizo	0.70	1.1 Adult	mg/dl
BILIRUBIN- DIRECT Method: Daizo with DPD	0.14	Adult & Children: <0.25	mg/dl
BILIRUBIN- INDIRECT Method: calculated	0.56	0.1-1.0	mg/dl
TOTAL- PROTIEIN Method: Photometric UV test	7.20	Adult: 6.6-8.8	gms/dl
ALBUMIN Method: BCG	4.36	3.5-5.2	gms/dl
GLOBULIN Method: calculated	2.84	1.8-3.0	gms/dl
A:G Ratio	1.53:1		
SGOT/AST Method: IFCC WITHOUT P5P	34.8	up to 45	U/L
SGPT/ALT Method: IFCC WITHOUT P5P	38.0	up to 40	U/L
ALKA-PHOS Method: PNPP- AMP BUFFER	107.9	Adult: 20-220 Child: 104-380	U/L
GGT [Gamma Glutamyl Transferase]	21.5	7-32	U/L

*Please correlate with clinical conditions.

End of the report

Lab Technician / Technologist
Ranit Bhattacharjee

Kristi Chatterjee
DR. KRISTI CHATTERJEE
MBBS, MD (PATHOLOGY)
CONSULTANT PATHOLOGIST



Patient Name: MRS. CHAITALI PAL
UHID/MR No.: FSIN.0000016632
Visit Date: 11.03.2023
Sample collected on: 11.03.2023
Ref Doctor: SELF

Age/Gender: 40 Years/ Female
OP Visit No.: FSINOPV19758
Reported on: 11.03.2023
Specimen: BLOOD

DEPARTMENT OF LABORATORY MEDICINE

<u>TEST NAME</u>	<u>RESULT</u>	<u>BIOLOGICAL REFERENCE INTERVALS</u>	<u>UNITS</u>
BLOOD UREA NITROGEN (BUN) Method: Calculated	13.74	8 - 20	mg/ dl
CREATININE Methodology: Jaffe Reaction Instrument Used: FULLY AUTOMATED ANALYZER EM-200	0.86	Male: 0.7-1.4 Female: 0.6-1.2 Newborn: 0.3-1.0 Infant: 0.2-0.4 Child: 0.3-0.7 Adolescent: 0.5-1.0	mg/dl
BUN: CREATININE RATIO Method: Calculated	15.97		
URIC ACID Method: Uricase	5.23	Female: 2.6 - 6.0 Male: 3.4 - 7.0	mg/dl

End of the report
Results are to be correlate clinically

Lab Technician / Technologist
Ranit Bhattacharjee

Kristi Chatterjee
DR. KRISTI CHATTERJEE
MBBS, MD (PATHOLOGY)
CONSULTANT PATHOLOGIST



Patient Name: MRS. CHAITALI PAL
UHID/MR No.: FSIN.0000016632
Visit Date: 11.03.2023
Sample collected on: 11.03.2023
Ref Doctor: SELF

Age/Gender: 40 Years/ Female
OP Visit No.: FSINOPV19758
Reported on: 11.03:2023
Specimen: BLOOD

DEPARTMENT OF LABORATORY MEDICINE

<u>TEST NAME</u>	<u>RESULT</u>	<u>BIOLOGICAL REFERENCE INTERVALS</u>	<u>UNIT</u>
TSH: THYROID STIMULATING HORMONE-SERUM Method: CLIA	4.36	0.35-5.50	μU/ml
TOTAL T3: TRI IODOTHYRONINE – SERUM Method: CLIA	1.45	0.87 – 1.78	ng/dl
TOTAL T4: THYROXINE – SERUM Method: CLIA	11.20	8.09 – 14.03	μg/Dl

Comment:

Note :>1. TSH levels are subject to circadian variation, reaching peak levels between 2 - 4.a.m. and at a minimum between 6-10 pm . The variation is of the order of 50% . hence time of the day has influence on the measured serum TSH concentrations
> 2. Values <0.03 μU/mL need to be clinically correlated due to presence of a rare TSH variant in some individuals.
Clinical Use:> Primary Hypothyroidism > Hyperthyroidism > Hypothalamic – Pituitary hypothyroidism
> Inappropriate TSH secretion > Nonthyroidal illness > Autoimmune thyroid disease
>Pregnancy associated thyroid disorders > Thyroid dysfunction in infancy and early childhood.

Results are to be correlate clinically .

End of the report

Lab Technician / Technologist
Ranit Bhattacharjee

Kristi Chatterjee
DR. KRISTI CHATTERJEE
MBBS, MD (PATHOLOGY)
CONSULTANT PATHOLOGIST



Patient Name: MRS. CHAITALI PAL
UHID/MR No.: FSIN.0000016632
Visit Date: 11.03.2023
Sample collected on: 11.03.2023
Ref Doctor: SELF

Age/Gender: 40 Years/ Female
OP Visit No.: FSINOPV19758
Reported on: 11.03.2023
Specimen: URINE

CLINICAL PATHOLOGY

URINE FOR ROUTINE EXAMINATION

Test Name	Result	Unit	Method
PHYSICAL EXAMINATION			
QUANTITY	30	ml	Container Measurement
COLOUR	Pale yellow		Naked Eye Observation
APPEARANCE	Slightly hazy		Naked Eye Observation
REACTION	Acidic		Multiple Reagent Strip
SPECIFIC GRAVITY	1.015		Multiple Reagent Strip
CHEMICAL EXAMINATION			
BLOOD	Nil		Multiple Reagent Strip
ALBUMIN	Nil		Multiple Reagent Strip / Heat & Acetic Acid
BILE PIGMENT	Nil		Fuchet's Test
BILE SALT	Nil		Hey's Sulphur Test
KETONE BODIES	Nil		Multiple Reagent Strip / Rothera Test
SUGAR	Trace		Multiple Reagent Strip / Benedict
MICROSCOPIC EXAMINATION			
PUS CELL	1-2	/HPF	Light Microscopy
RBC	Not found	/HPF	Light Microscopy
EPITHELIAL CELL	3-4	/HPF	Light Microscopy
MICRO ORGANISM	Present (+)		
Others	Not found		

Note : Any Abnormal Chemical Analysis Rechecked By Respective Manual Method
*** End of Report***

Lab Technician / Technologist
Madhumita Biswas

Kristi Chatterjee
DR. KRISTI CHATTERJEE
MBBS, MD (PATHOLOGY)
CONSULTANT PATHOLOGIST



DEPARTMENT OF RADIOLOGY X-RAY OF CHEST (PA) VIEW

MR. NO- FSIN.0000000

SEX-FEMALE

NAME: -CHAITALI PAL

EXAMINATION DATE-11/03/2023

AGE-40YRS

REPORT DATE-11/03/2023

REF DR. SELF

FINDINGS:

- Bilateral lung fields are clear.
- Tracheal shadow is in the midline.
- Bilateral CP angle are clear
- Both hila appear normal .
- CTR appears normal .
- No definite bone fracture is noted.

DR.ARNAB MANDAL

MD, Physician, PGDUS(Delhi) CEPT-USG (WBUHS KOLKATA)
Fellow of Jefferson Ultrasound Radiology and Education Institute
Philadelphia Ex-Radiology Resident (S.E.Railway)
Regd.No:72022(WBMC)



NAME : CHAITALI PAL	AGE : 40 YRS	SEX : FEMALE
REF BY : SELF	MR NO : FSIN - 0000	DATE : 11/03/2023

ULTRASOUND OF WHOLE ABDOMEN

LIVER : Liver is **enlarged** in size(**18.21 cm**), shape, outline and echotexture. . The intrahepatic tubular structures are normal. No focal area of alterea echogenicity is noted. The porta hepatis is normal. The common bile duct measures(**4 mm**) in diameter. The portal vein measures (**10 mm**) at porta.

GALLBLADDER : Gallbladder is normal. Wall is normal. No calculus or mass is seen within the Gallbladder.

PANCREAS : It is normal in size, shape, outline and echotexture. Pancreatic duct is not dilated.

SPLEEN : It is normal in size(**11.21 cm**), shape, outline and echotexture. No parenchymal lesion is noted.

RIGHT KIDNEY : It is normal in position, size, shape, outline and echotexture. The cortico medullary differentiation is maintained. No calculus or hydronephrosis is seen.

RIGHT KIDNEY measures (**10.15 cm**)

LEFT KIDNEY : It is normal in position, size, shape, outline and echotexture. . The cortico medullary differentiation is maintained. No calculus or hydronephrosis is seen.

LEFT KIDNEY measures (**10.89 cm**)



NAME : CHAITALI PAL	AGE : 40 YRS	SEX : FEMALE
REF BY : SELF	MR NO : FSIN -0000	DATE : 11/03/2023

URINARY BLADDER : It is well distended with normal wall thickness. No calculus or mass is seen within the urinary bladder.

UTERUS : Uterus is operated.

RIGHT OVARY : They are enlarged in size, shape, outline and echotexture.
Measures (3.77 cm x 1.85 cm x 3.66 cm) VOL = 13 CC

LEFT OVARY : They are enlarged in size, shape, outline and echotexture.
Measures (3.53 cm x 2.57 cm x 3.81 cm) VOL = 18 CC

IMPRESSION :

- HEPATOMEGALY GRADE - I FATTY INFILTRATION .
- UTERUS OPERATED.
- ENLARGED BOTH OVARIES.

A.K. ROY

M.B.B.S, Dip BMSc,DTM&H(Cal)
Certificate on CEBT Abdomino Pelvic,USG(WBHSU)



NAME: MRS. CHAITALI PAL	MR NO: FSIN-0000	DATE : 11.03.2023
AGE: 40 YRS	SEX: FEMALE	REF BY: SELF

ECG REPORT

HR : 71 b/min
AXIS : NORMAL
RHYTHM : SINUS
PR INTERVAL : 147 ms
QT INTERVAL : 364 ms
QRS DURATION : 94 ms
T-WAVE : NORMAL

IMPRESSION:

- RESTING ECG WITHIN NORMAL LIMITS.

Dr. SIDDHARTHA KUNDU
MBBS(CAL), PGDCC, CCEBDM
CLINICAL CARDIOLOGIST



NAME: MRS. CHAIT
AGE: 40 YR

DATE: 11.03.2023
REF BY: SELF

118020

MICRO MED OWNERS
CG BU1493/1164

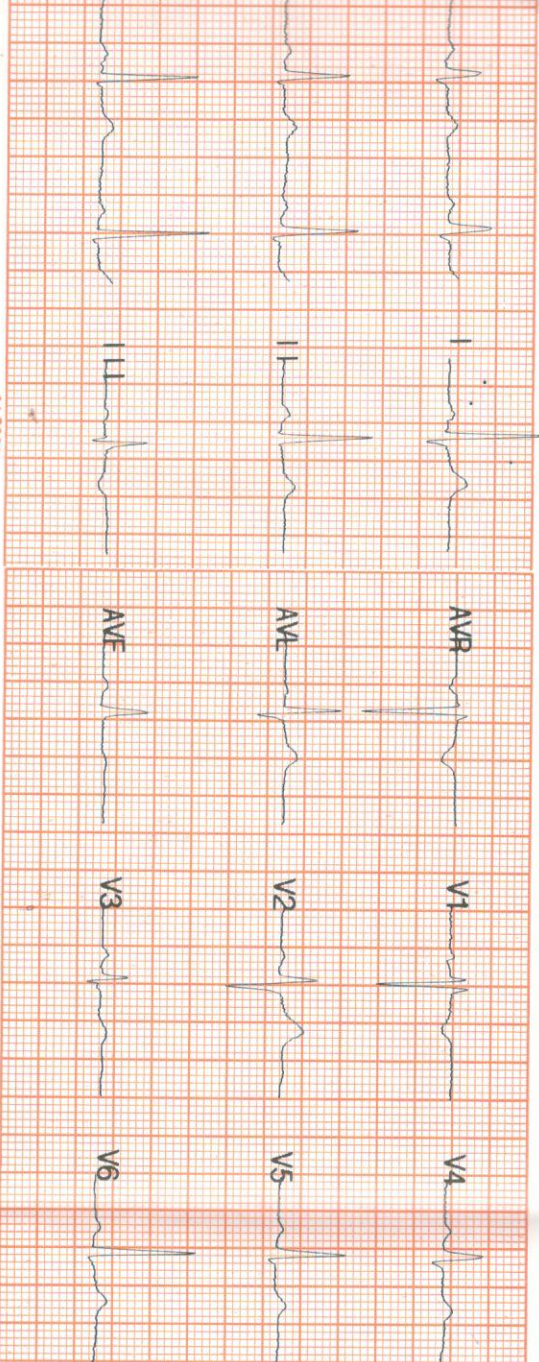

ID : 20230311112048
Name : C PAL
Sex : Female
Age : 40
HR : 71 bpm
R-R : 857 ms
P-R : 147 ms
QRS : 94 ms
QT/QTc : 364/396 ms
P/QRS/T : 44/ 48/ 19
RV5/SV1 : 0.857/-0.926 mV
RV5+SV1 : -0.069 mV
QTcf : 0.424

001: Sinus Rhythm
050: I/RBBB(Incomplete F
173: Atypical ECG

03-11-2023 11:21:06

Charfall

NAME: MR
AGE:

ID: 20230311112048 Name: C. PAL

25mm/s 0.5-75Hz AC: 50Hz 10mm/mv



118020

MICRO MED CHARTS
GE BU1493/1164

Apollo Clinic
Apollo Clinic @ OM TOWER
Opp. of Rajendra Prasad University
Extn. 100, Sec. 10, Hyderabad - 500082

DATE: 11.03.2023
REF BY: SELF

DR. SIDDHARTHA KUNDU
MEDICAL PGDY. CDRDM
CLINICAL CARDIOLOGIST