

SENTHIL MULTI SPECIALITY HOSPITAL

ERODE

13918/Mrs Vanitha K 31Yrs-1Months/Female 54 Kgs/155 Cms

BP: ___/___ mmHg

HR: 67 bpm

Ref.: BOB Test Date: 11-Feb-2023(12:52:40) Notch: 50Hz 0.05Hz - 35Hz 10mm/mV 25mm/Sec

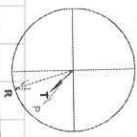

PR Interval: 122 ms
QRS Duration: 114 ms
QT/QTc: 397/420ms
P-QRS-T Axis: 41 - 73 - 47 (Deg)

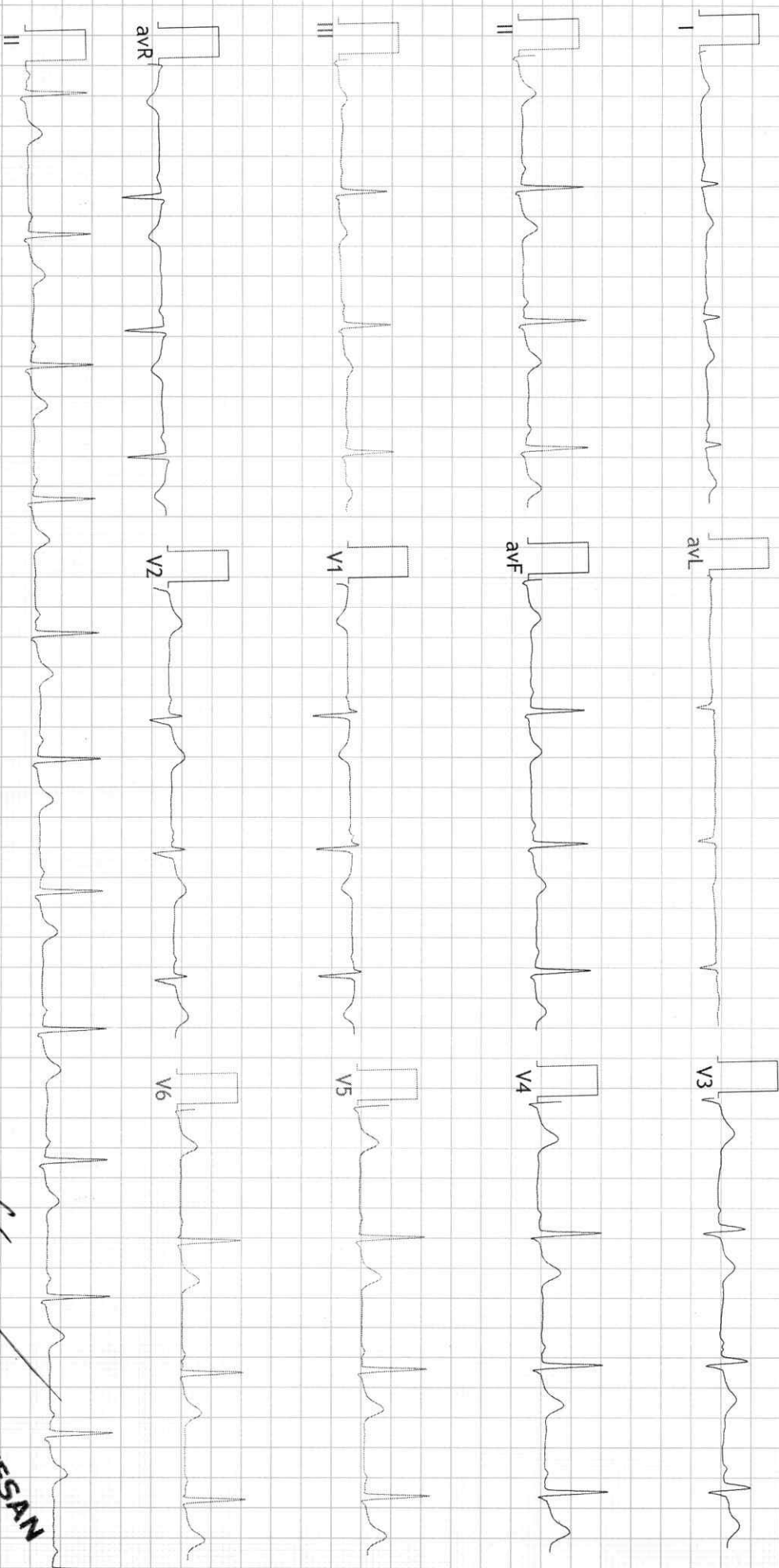

FINDINGS: Normal Sinus Rhythm

Vent Rate : 67 bpm; PR Interval : 122 ms; QRS Duration: 114 ms; QT/QTc Int : 397/420 ms

P-QRS-T axis: 41 • 73 • 47 • (Deg)

Comments :

Handwritten signature

Handwritten initials: KVK

Dr. S. VENKATESAN
M.D. (GEN.), D.M (CARDIO)
Reg. No.: 81470

Consultant Interventional Cardiologist,
Senthil Multi Speciality Hospital,
No. 5, Senthilvel Road, Erode - 638 011



SMS DIAGNOSTIC CENTRE

Senthil Multi Speciality Hospital

No. 547, Perundurai Road, Phone : 0424 2260375 / 2260376 / 2260377
 Erode - 638 011 Emergency Helpline : 88 830 55 555
 Email: smshospitalerode@gmail.com



Patient ID : 0200021752
 Patient Name : **MRS. VANITHA.K**
 Age /Sex : **31 Y/ F**
 Ref By : **BANK OF BARODA**
 Referred By : Dr.Dr.C.SENTHILVEL., M.D (Gen) .,D.M (Neuro)

SID No : **02060291**
 Collected Date : 11/02/2023 / 13:38
 Received Date : 11/02/2023 / 13:38
 Reported Date : 11/02/2023 / 15:18

Partial Test Report

Specimen	Test Name (Method)	Result	Flag	Units	Reference Value
HAEMATOLOGY					
COMPLETE BLOOD COUNT (CBC)					
EDTA	TOTAL WBC COUNT. (Electrical Impedance)	5410		Cells / Cumm	4000 to 11000
DIFFERENTIAL COUNT					
EDTA	Polymorphs	49.4		%	40.0 - 65.0
EDTA	Lymphocytes	44.3		%	20.0 - 45.0
EDTA	Eosinophils	2.0		%	1.0 - 6.0
EDTA	Monocyte	4.0		%	2.0 - 8.0
EDTA	Basophils	0.3		%	0.0 - 1.0
EDTA	HAEMOGLOBIN (Hb)	11.9	L	g/dL	12 - 16
EDTA	PCV (HCT)	36.4	L	%	Female 37 - 47
EDTA	RBC COUNT	4.39		millions / cumm	Female: 3.8 - 4.8
EDTA	MCV	82.9		fl	76 - 96
EDTA	MCH	27.0		pg	27 - 31
EDTA	MCHC	32.6		%	30 - 35
EDTA	PLATELET COUNT	2.39		Lakhs / Cumm	1.5 - 4.0
EDTA	MPV (Electrical Impedance)	11	H	fl	6 - 10
cit.Blood	ESR (30 mins /1 hr) (Westergren's)	28		mm/hr	Male <50 Years: 0 - 15 > 50 Years :0 - 20 Female <50 Years: 0 - 20 >50 Years : 0 - 30

BLOOD GROUPING & RH TYPING



Biochemistry & Molecular Biology

Mr K.Kamalasekaran M.Sc (UK)

Dr S.Sowmya PhD | Mr B.Baskar MSc

Microbiology

Dr M. Banumathy MD

Mr S.Soundarapandian M.Sc

Pathology

Dr S.Aravinth MD

Powered By



CISTRON
BIOLOGICAL LABORATORY

Disclaimer:

Isolated Laboratory Investigations are never conclusive. But should be used along with the other clinical examinations and related investigations to confirm the final diagnosis. The result of a laboratory investigation is dependent on the methodology used and sample received.

WE WISH YOU A HEALTHY LIFE

cistronlabs@gmail.com

www.cistronlab.com



SMS DIAGNOSTIC CENTRE

Senthil Multi Speciality Hospital

No. 547, Perundururai Road, Phone : 0424 2260375 / 2260376 / 2260377
 Erode - 638 011 Emergency Helpline : 88 830 55 555
 Email: smshospitalerode@gmail.com



Patient ID : 0200021752
 Patient Name : **MRS. VANITHA.K**
 Age /Sex : **31 Y/ F**
 Ref By : **BANK OF BARODA**
 Referred By : Dr.Dr.C.SENTHILVEL., M.D (Gen) .,D.M (Neuro)

SID No : **02060291**
 Collected Date : 11/02/2023 / 13:38
 Received Date : 11/02/2023 / 13:38
 Reported Date : 11/02/2023 / 15:18

Partial Test Report

Specimen	Test Name (Method)	Result	Flag	Units	Reference Value
EDTA	Blood Group	"O"			
EDTA	RH Typing	POSITIVE			

BIOCHEMISTRY

Serum	BLOOD UREA NITROGEN (BUN) (Urease -GLDH /End Point)	9.9		mg/dl	9.5 - 20
Interpretation :					
Plasma	BLOOD GLUCOSE (Fasting) (GOD/POD)	88.4		mg/dl	70 - 110
Plasma	BLOOD GLUCOSE (Post Prandial) (GOD/POD)	80.0		mg/dl	80-140
	HbA1C				
EDTA	Glycosylated Haemoglobin (HbA1c)	5.1		%	Non Diabetic : Less than 6 % Diabetic Range : Good Control - 6.1 - 7.0 % Fair Control - 7.1 - 8.0 % Unsatisfactory Control - 8.1 - 10 % Poor Control : Above 10 % Method:HPLC
Notes : HBA1C is an Index of Your Blood Glucose control for the past three Months.					
EDTA	Estimated Average Glucose (eAG)	99.7		mg/dl	
Serum	CREATININE (Jaffe's Kinetic)	0.60		mg/dl	Female : 0.60-1.2



Biochemistry & Molecular Biology

Mr K.Kamalasekaran M.Sc (UK)

Dr S.Sowmya PhD | Mr B.Baskar MSc

Microbiology

Dr M. Banumathy MD

Mr S.Soundarapandian M.Sc

Pathology

Dr S.Aravinth MD

Powered By



CISTRON

BIOLOGICAL LABORATORY

Disclaimer:

Isolated Laboratory Investigations are never conclusive. But should be used along with the other clinical examinations and related investigations to confirm the final diagnosis. The result of a laboratory investigation is dependent on the methodology used and sample received. **WE WISH YOU A HEALTHY LIFE** cistronlabs@gmail.com www.cistronlab.com



SMS DIAGNOSTIC CENTRE
Senthil Multi Speciality Hospital

No. 547, Perundurair Road,
 Erode - 638 011
 Email: smshospitalerode@gmail.com

Phone : 0424 2260375 / 2260376 / 2260377
 Emergency Helpline : 88 830 55 555



Patient ID : 0200021752

Patient Name : **MRS. VANITHA.K**

Age /Sex : **31 Y/ F**

Ref By : **BANK OF BARODA**

Referred By : Dr.Dr.C.SENTHILVEL., M.D (Gen) .,D.M (Neuro)

SID No : **02060291**

Collected Date : 11/02/2023 / 13:38

Received Date : 11/02/2023 / 13:38

Reported Date : 11/02/2023 / 15:18

Partial Test Report

Specimen	Test Name (Method)	Result	Flag	Units	Reference Value
Serum	URIC ACID (Uricase / Bichromatic end Point)	4.1		mg/dl	Female: <7.0 Male: <7.0 Male:(>65Y)<8.4

Interpretation :

Verified By
 Mr. B.Baskar
 Lab Incharge



B. Aravinth.

Dr. S. Aravinth.,M.D (Path)
 Consultant Pathologist



Biochemistry & Molecular Biology

Mr K.Kamalasekaran M.Sc (UK)

Dr S.Sowmya PhD | Mr B.Baskar MSc

Microbiology

Dr M.Banumathy MD

Mr S.Soundarapandian M.Sc

Pathology

Dr S.Aravinth MD

Powered By



CISTRON
 BIOLOGICAL LABORATORY

Disclaimer:

Isolated Laboratory Investigations are never conclusive. But should be used along with the other clinical examinations and related investigations to confirm the final diagnosis. The result of a laboratory investigation is dependent on the methodology used and sample received. **WE WISH YOU A HEALTHY LIFE** cistronlabs@gmail.com www.cistronlab.com



SMS DIAGNOSTIC CENTRE

Senthil Multi Speciality Hospital

No. 547, Perundurai Road, Phone : 0424 2260375 / 2260376 / 2260377
 Erode - 638 011 Emergency Helpline : 88 830 55 555
 Email: smshospitalerode@gmail.com



Patient ID : 0200021752
 Patient Name : **MRS. VANITHA.K**
 Age /Sex : **31 Y/ F**
 Ref By : **BANK OF BARODA**
 Referred By : Dr.Dr.C.SENTHILVEL., M.D (Gen) .,D.M (Neuro)

SID No : **02060291**
 Collected Date : 11/02/2023 / 13:38
 Received Date : 11/02/2023 / 13:38
 Reported Date : 11/02/2023 / 15:18

Partial Test Report

Specimen	Test Name (Method)	Result	Flag	Units	Reference Value
BIOCHEMISTRY					
LIPID PROFILE					
Serum	TOTAL CHOLESTEROL (Oxidase-Peroxidase)	154.0		mg/dl	Less Than 220
Interpretation :					
Serum	TRIGLYCERIDES (TGL) (GPO- Bichromatic end Point)	118.0		mg/dl	Less Than 150
Interpretation :					
Serum	HDL CHOLESTEROL (Direct / immunoprecipitation)	72.0		mg/dl	35 - 80
Interpretation :					
Serum	LDL - CHOLESTEROL (Calculated)	58.4		mg/dl	Less Than 170
Interpretation :					
Serum	VLDL CHOLESTEROL (Calculated)	23.6		mg/dl	Less than 46
Serum	NON HDL CHOLESTEROL (Calculated)	82		mg/dl	< 130
Serum	TOTAL CHOL/HDL CHOL. RATIO (Calculated)	2.1			Less than 4.5
	LDL/HDL Ratio	0.8			2.5 - 3.5

Verified By
 Mr. B.Baskar
 Lab Incharge



S. Aravinth.
 Dr. S. Aravinth.,M.D (Path)
 Consultant Pathologist



Biochemistry & Molecular Biology

Mr K.Kamalasekaran M.Sc (UK)
 Dr S.Sowmya PhD | Mr B.Baskar MSc

Microbiology

Dr M. Banumathy MD
 Mr S.Soundarapandian M.Sc

Pathology

Dr S.Aravinth MD

Powered By



CISTRON
 BIOLOGICAL LABORATORY

Disclaimer:

Isolated Laboratory Investigations are never conclusive. But should be used along with the other clinical examinations and related investigations to confirm the final diagnosis. The result of a laboratory investigation is dependent on the methodology used and sample received. **WE WISH YOU A HEALTHY LIFE** cistronlabs@gmail.com www.cistronlab.com



SMS DIAGNOSTIC CENTRE

Senthil Multi Speciality Hospital

No. 547, Perundurai Road,
Erode - 638 011
Email: smshospitalerode@gmail.com

Phone : 0424 2260375 / 2260376 / 2260377
Emergency Helpline : 88 830 55 555



Patient ID : 0200021752
Patient Name : **MRS. VANITHA.K**
Age /Sex : **31 Y/ F**
Ref By : **BANK OF BARODA**
Referred By : Dr.Dr.C.SENTHILVEL., M.D (Gen) .,D.M (Neuro)

SID No : **02060291**
Collected Date : 11/02/2023 / 13:38
Received Date : 11/02/2023 / 13:38
Reported Date : 11/02/2023 / 15:18

Partial Test Report

Specimen	Test Name (Method)	Result	Flag	Units	Reference Value
BIOCHEMISTRY					
LIVER FUNCTION TEST (LFT)					
Serum	BILIRUBIN (TOTAL) (Diazo)	0.99		mg/dl	Adults & children up to 1.0
Serum	BILIRUBIN (DIRECT) (Diazo)	0.30		mg/dl	0.2 - 0.4
Interpretation :					
Serum	BILIRUBIN (INDIRECT) (Calculated)	0.69		mg/dl	0.2 - 1.0
TOTAL PROTEIN & A/G RATIO					
Serum	TOTAL PROTEIN (Biuret / End Point)	6.7		gm/dl	6.6-8.7
Interpretation :					
Serum	ALBUMIN (Bromocresol Green(BCG))	3.8		gm/dl	Adults 3.4-4.8
Serum	GLOBULIN (Calculated)	2.9	L	g/dL	Adults 3.0 - 3.5
Serum	A/G Ratio	1.31			1.2 -1.5
Interpretation :					
Serum	SGOT (AST) (Modified With out P-5-P)	16		U/L	Female : up to 32
Serum	SGPT (ALT) (Modified With out P-5-P)	22		U/L	Females: up to 31
Serum	ALKALINE PHOSPHATASE (p-NPP- (AMP Buffer))	88		U/L	42 - 98
Serum	GAMMA GT (IFCC)	14		U/L	5 - 32
Interpretation :					
Urine	URINE SUGAR (F) (Dipstick)	Nil			



Biochemistry & Molecular Biology Mr K.Kamalasekaran M.Sc (UK) Dr S.Sowmya PhD Mr B.Baskar MSc	Microbiology Dr M. Banumathy MD Mr S.Soundarapandian M.Sc	Pathology Dr S.Aravinth MD
--	--	--------------------------------------



SMS DIAGNOSTIC CENTRE

Senthil Multi Speciality Hospital

No. 547, Perundurai Road, Phone : 0424 2260375 / 2260376 / 2260377
 Erode - 638 011 Emergency Helpline : 88 830 55 555
 Email: smshospitalerode@gmail.com



Patient ID : 0200021752
 Patient Name : **MRS. VANITHA.K**
 Age /Sex : **31 Y/ F**
 Ref By : **BANK OF BARODA**
 Referred By : Dr.Dr.C.SENTHILVEL., M.D (Gen) .,D.M (Neuro)

SID No : **02060291**
 Collected Date : 11/02/2023 / 13:38
 Received Date : 11/02/2023 / 13:38
 Reported Date : 11/02/2023 / 15:18

Partial Test Report

Specimen	Test Name (Method)	Result	Flag	Units	Reference Value
Urine	URINE SUGAR (PP) (Urstick Method)	Nil			

CLINICAL PATHOLOGY

URINE ROUTINE ANALYSIS

Urine	Color	Straw Yellow			Pale yellow
Urine	Appearance	Clear			Clear
Urine	Sp.Gravity	1.020			1.010 - 1.025
Urine	pH	6.5			5.0 - 8.0
Urine	Proteins	Nil			Nil
Urine	Sugar (F/ R/ PP)	Nil			Nil
<u>MICROSCOPY</u>					
Urine	Pus Cells	3 - 5			0 - 5 /hpf
Urine	Epithelial Cells	2 - 3			0 - 5 /hpf
Urine	RBC's	Nil			Nil
Urine	Casts	Nil			Nil
Urine	Crystals	Nil			Nil



Biochemistry & Molecular Biology

Mr K.Kamalasekaran M.Sc (UK)

Dr S.Sowmya PhD | Mr B.Baskar MSc

Microbiology

Dr M. Banumathy MD

Mr S.Soundarapandian M.Sc

Pathology

Dr S.Aravinth MD

Powered By



CISTRON
BIOLOGICAL LABORATORY

Disclaimer:

Isolated Laboratory Investigations are never conclusive. But should be used along with the other clinical examinations and related investigations to confirm the final diagnosis. The result of a laboratory investigation is dependent on the methodology used and sample received.

WE WISH YOU A HEALTHY LIFE

cistronlabs@gmail.com

www.cistronlab.com



SMS DIAGNOSTIC CENTRE

Senthil Multi Speciality Hospital

No. 547, Perundurai Road,
Erode - 638 011
Email: smshospitalerode@gmail.com

Phone : 0424 2260375 / 2260376 / 2260377
Emergency Helpline : 88 830 55 555



Patient ID : 0200021752

Patient Name : **MRS. VANITHA.K**

Age /Sex : **31 Y/ F**

Ref By : **BANK OF BARODA**

Referred By : Dr.Dr.C.SENTHILVEL., M.D (Gen) .,D.M (Neuro)

SID No : **02060291**

Collected Date : 11/02/2023 / 13:38

Received Date : 11/02/2023 / 13:38

Reported Date : 11/02/2023 / 15:18

Partial Test Report

Specimen	Test Name (Method)	Result	Flag	Units	Reference Value
Urine	Others	Nil			Nil

End Of Report

Verified By
Mr. B.Baskar
Lab Incharge



S. Aravindh.

Dr. S. Aravindh.,M.D (Path)
Consultant Pathologist



Page 7 of 7

Biochemistry & Molecular Biology

Mr K.Kamalasekaran M.Sc (UK)

Dr S.Sowmya PhD | Mr B.Baskar MSc

Microbiology

Dr M. Banumathy MD

Mr S.Soundarapandian M.Sc

Pathology

Dr S.Aravindh MD

Powered By



CISTRON
BIOLOGICAL LABORATORY

Disclaimer:

Isolated Laboratory Investigations are never conclusive. But should be used along with the other clinical examinations and related investigations to confirm the final diagnosis. The result of a laboratory investigation is dependent on the methodology used and sample received. **WE WISH YOU A HEALTHY LIFE** cistronlabs@gmail.com www.cistronlab.com

आयकर विभाग
INCOME TAX DEPARTMENT



भारत सरकार
GOVT. OF INDIA



स्थायी लेखा संख्या कार्ड
Permanent Account Number Card

BCQPV3466G



नाम / Name
VANITHA

पिता का नाम / Father's Name
KRISHNASAMY

जन्म की तारीख / Date of Birth
06/01/1992

Vanitha
हस्ताक्षर / Signature



23092017

Vanitha



K
Dr. A. NITHYANANTHAN, M.B.B.S.,
Reg. No : 154399
Duty Medical Officer
SENTHIL MULTI SPECIALITY HOSPITAL,
347, Perundurai Road, Erode - 638 011.

Master
Health
Check-up

SENTHIL
MULTI SPECIALITY
HOSPITAL



547, PERUNDURAI ROAD, ERODE - 638011.
☎ 0424-2260375, 2260376, 2260377

Name: <u>MRS. Vanitha - k</u>	Date: <u>11/02/2023</u> I.D.No. _____
Age: <u>31</u> Occupation: _____	Sex: Male <input type="checkbox"/> Female <input checked="" type="checkbox"/> Tel. No. _____
Address: <u>w/o. Satwanakumat. S/hasba</u> <u>mullipattam, kuttapalayam, Palayakottai</u>	Examined by Dr.: _____
CONSULTANT: PHYSICIAN-IN-CHARGE	

MEDICAL SUMMARY

Chief complaints :

N.F a k/cw DM | HTN | CAD | BA

History of Present illness :

H/O Neck pain & low back pain.

on F on 4 months.

↳ Driving.

* Giddiness x 6 months.

↳ standing.

* Eruption over face (4) big toe
x 1 yr.

Systemic Review

I. Cardiovascular System :

Chest pain
Breathing Difficulty
Palpitation
Swelling-feet
History of High Blood Pressure
Any medications

} not
} not

Master
Health
Check-up

II. Respiratory system including naso bronchial complaints:

Sneezing
Cough
Dyspnoea
Wheezing

Running nose
Nose block

} not
} not

III. Dental:

IV. Gastro Intestinal system :

Appetite (2)
Abdominal pain
Flatulence and Dyspepsia
Bowel habits Regular
Peptic ulcers

Mouth ulcers
Piles

} not

V. Genito urinary :

Frequency 6/ - Day
Burning
Urgency
Prostate enlargement
GYN

Hesitency
Hydrocele

Dribbling
Overflow

Night

} not

not

VI. Central Nervous System :

Headache
Giddiness
Memory and Concentration
Neuritis

Subjective
objective
Sleep

Aura

(2) not
(2) not
not

(2)

VII. Eyes :

Vision

Blurred vision[Ⓢ]

VIII. Ears :

Hearing

—[Ⓢ]

IX. Spine & Joints :

X. Skin:

XI. General Symptoms:

XII. Present Medications

mt

Past History

Medical

— mt

Surgical

Diuretic / Urea[Ⓢ]

Personal History :

Marital Status : S / M / W

Habits-Cigarettes

mt

Tobacco & Snuff

mt

No. of Children

1

Diet

Physical Activity

} mt

Veg. / Non-Veg.

— mixy

Alcohol

mt

Drug Allergies

mt

Family History :

Father

65yr, AURA, T2DM ↓rp.

Mother

58yr, AURA, Healthy

Siblings

1 Brother, Healthy

Diabetes

B.P.

Heart

C.V.A.

Allergies

Cancer

Epilepsy

} mt

mt

Endocrine & Others

Physical Examination

General : Build *well* Height *155cm* Weight *54* Clubbing *nt*
Anaemia } *nt* Icterus *nt* Cyanosis *nt*
Oedema } *nt* Glands *(N)*

HENT :
CVS : Heart Rate & Rhythm *75 / mms.*

B.P. : Supine *120/80* Sitting *130/80* Standing *120/80*

Chest shape *Don't symmetric*

Heart Sounds *hr 2^o*

Murmurs

Thrills } *nt*

RS : Rate & Type *17 / m*

Breath Sounds *mm^o*

Abdomen : Appearance *nt*

Liver *(N)* Spleen *(N)* Kidney *(N)* Colon *(N)*

Tenderness *nt*

Bowel Sounds *(F)* Fluid *nt*

HYDROCELE & HERNIAL ORIFICES

GYNEC

CNS : Cranial Nerves

Sensory System

Motor System

Reflexes

EYES AND FUNDUS

SKIN

EXTREMITIES

INVESTIGATIONS

Haemogram : -Haemoglobin 11.9 Total RBC 4.39 PVC 36.4
 -MCV 82.9 MCH 27.0 MCHC 32.6
 -Total WBC 5410

Blood Grouping & Rh. Typing: P L E M ESR
 49.4 44.3 2.0 4.0 28.

VDRL :

Biochemistry : 9.9 0.60. 4.1
 Blood Urea Creatinine Uric Acid
 154.0 72.0 58.4
 Total Cholesterol HDL LDL

Ratio of 154.0
 Total Chol Triglycerides
 HDL Chol

Live Functions: 6.7 3.8 2.9
 Total Proteins Albumin Globulin
 88 22 14
 Alk. phs SGPT GGTP

Glucose Tolerance Fasting 1hr 2hrs
 - Blood Sugar 88.4 80.0
 - Urine Sugar nil nil

Urine Examination

Stools:

X-ray Chest. P.A. View;

E.C.G. Resting :

Others :

Final Impression :

MASTER HEALTH CHECK-UP

ADVISED :

MEDICAL OFFICER



SMS DIAGNOSTIC CENTRE

Senthil Multi Speciality Hospital

No. 547, Perundurai Road,
Erode - 638 011
Email: smshospitalerode@gmail.com

Phone : 0424 2260375 / 2260376 / 2260377
Emergency Helpline : 88 830 55 555



Patient ID : 0200021752
Patient Name : **MRS. VANITHA.K**
Age /Sex : **31 Y/ F**
Ref By : **BANK OF BARODA**
Referred By : Dr.Dr.C.SENTHILVEL., M.D (Gen) .,D.M (Neuro)

SID No : **02060291**
Collected Date : 11/02/2023 / 13:00
Received Date : 11/02/2023 / 13:00
Reported Date : 12/02/2023 / 00:26

Final Test Report

Specimen	Test Name (Method)	Result	Flag	Units	Reference Value
IMMUNOLOGY					
THYROID FUNCTION TEST (TOTAL)					
Serum	T3 (Triiodothyronine) (CLIA)	0.79		ng/ml	0.58 - 1.59
Serum	T4 (Thyroxine) (CLIA)	8.32		ug/dl	4.5 - 12.5
Serum	TSH (Thyroid Stimulating Hormone) (CLIA)	2.118		µIU/ml	Adult-0.30-5.50

End Of Report

Verified By
Mr. B. Baskar
Lab Incharge



S. Aravinth.

Dr. S. Aravinth., M.D (Path)
Consultant Pathologist



Biochemistry & Molecular Biology

Mr K.Kamalasekaran M.Sc (UK)
Dr S.Sowmya PhD | Mr B.Baskar MSc

Microbiology

Dr M. Banumathy MD
Mr S.Soundarapandian M.Sc

Pathology

Dr S.Aravinth MD

Powered By



CISTRON
BIOLOGICAL LABORATORY

Disclaimer:

Isolated Laboratory Investigations are never conclusive. But should be used along with the other clinical examinations and related investigations to confirm the final diagnosis. The result of a laboratory investigation is dependent on the methodology used and sample received. **WE WISH YOU A HEALTHY LIFE** cistronlabs@gmail.com www.cistronlab.com

BIOLOGICAL LABORATORY

sample received. **WE WISH YOU A HEALTHY LIFE** cistronlabs@gmail.com www.cistronlab.com



SENTHIL MULTI SPECIALITY HOSPITAL

Healing with a humane touch

547, Perundurai Road, Erode - 638 011.
E-Mail: smshospital_erode@yahoo.co.in

Phone : (0424) 2260 375, 376, 377
Emergency Helpline: 88 830 55 555, 81 100 00 699



PATIENT NAME : MRS. VANITHA
AGE : 31 YRS / FEMALE
CHEST X-RAY : PA View
DATE : 04.02.2023

X-RAY CHEST- REPORT

Trachea in mid line

Both Hilar regions normal.

CT Ratio normal

Both lung fields normal

Thoracic Bony cage normal

Soft tissue normal.

IMPRESSION:

- ESSENTIALLY NORMAL STUDY.



DR. R. TAMILANBAN MBBS., DNB (Rad),
Consultant Radiologist



SMS SCANS



• 3D ULTRASOUND SCAN

• COLOUR DOPPLER

• ECHO CARDIOGRAPHY

• TRANSCRANIAL DOPPLER

NAME: MRS. VANITHA AGE: 31YRS SEX: FEMALE

DATE: 11.02.2023 REF BY: DR. C. SENTHILVEL M.D.,DM (Neuro).

Dear Dr. Thanks for the referral.

ULTRASOUND ABDOMEN AND PELVIS

Liver : Size is normal. Echogenecity Normal.

Intrahepatic biliary radicles normal.

CBD and portal vein normal.

Gall bladder : Distended. Wall normal. No calculus.

Pancreas : Head, neck, body and tail appears normal.

Spleen : Size is normal Echogenecity normal.

Aorta and IVC : Normal.

Right kidney : Size normal. Cortical echoes normal.
Corticomedullary differentiation maintained.

Pelvicalyceal system normal. No calculus

Left kidney : Size normal. Cortical echoes normal.
Corticomedullary differentiation maintained.

Pelvicalyceal system Normal .No calculus

Urinary bladder : Distended. Wall regular.

Uterus : is retroverted and Normal in size

Myo.endometrial echoes normal.

No focal lesion.

Ovaries are normal.

No Sonological e/o appendicular mass.No free fluid. No lymphadenopathy

IMPRESSION:

➤ **NORMAL ULTRASOUND STUDY OF ABDOMEN AND PELVIS.**



DR.R.TAMILANBAN MBBS.,DNB(Rad),
Consultant Radiologist



SENTHIL MULTI SPECIALITY HOSPITAL

547, PERUNDURAI ROAD, ERODE -638 011.

☎ 0424-2260375, 2260376, 2260377, Fax: 0424-2260374

EMERGENCY AMBULANCE SERVICE 98432 55055

Healing With A Humane Touch



MRS. VANITHA.K 30Y/F 5782 CHEST PA 11-Feb-23 11:26 AM
SENTHIL MULTISPECIALITY HOSPITAL, ERODE

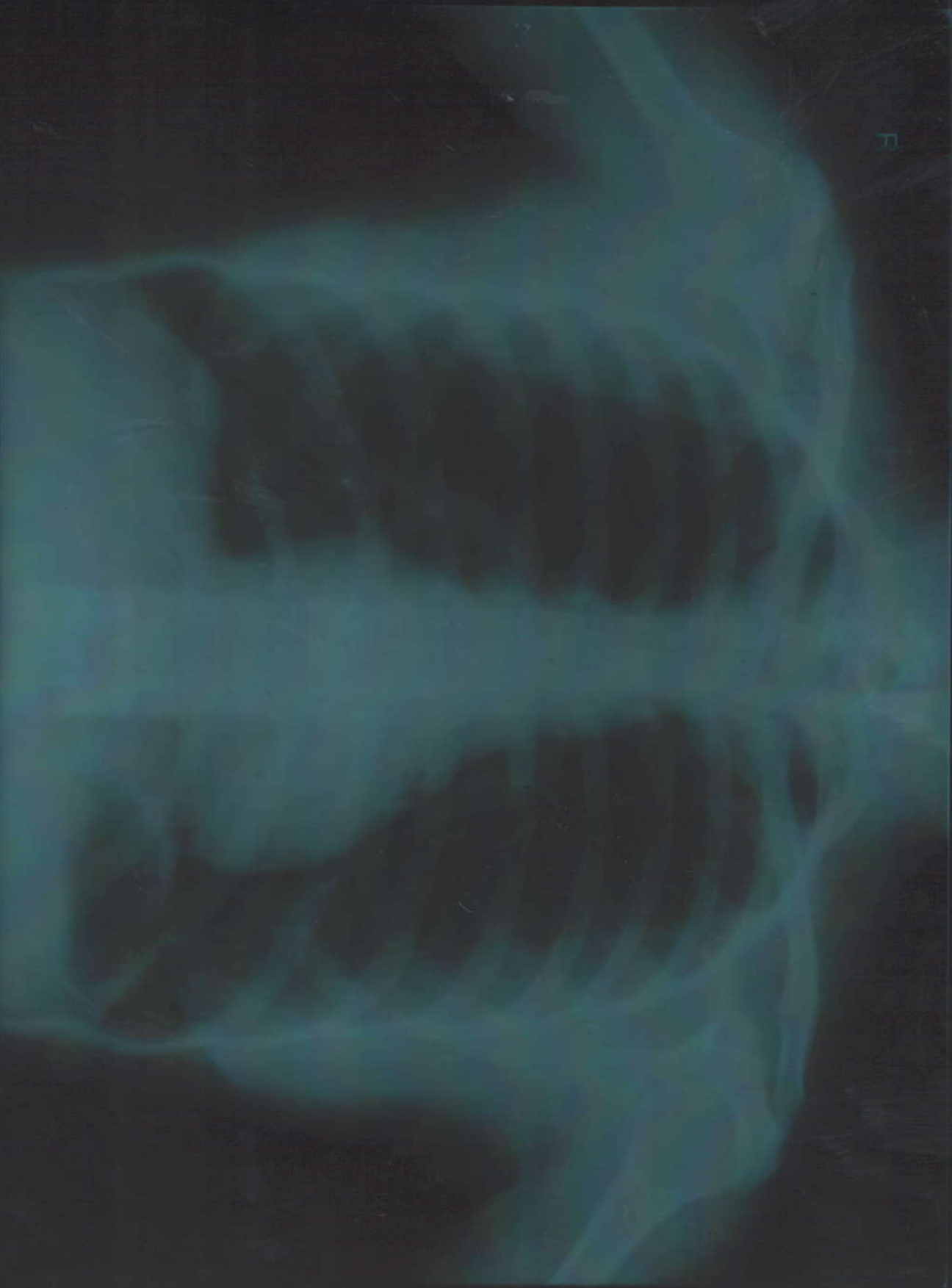



Summary

SENTHIL MULTISPECIALITY HOSPITAL

ERODE

16718/MRS VANITHA K31 Yrs/Female 54 Kg/155 Cms

Date: 11-Feb-2023 12:57:56 PM

Ref. By : BOB

Protocol : BRUCE

Objective :

Stage	StageTime (Min:Sec)	PhaseTime (Min:Sec)	Speed (mph)	Grade (%)	METS	H.R. (bpm)	B.P. (mmHg)	R.P.P. x100	PVC	Comments
Supine					1.0	71	110/60	78	-	
Standing					1.0	70	110/60	77	-	
HV					1.0	87	110/60	95	-	
EXStart					1.0	76	110/60	83	-	
Stage 1	3:00	3:01	1.7	10.0	4.7	147	110/60	161	-	
Stage 2	3:00	6:01	2.5	12.0	7.1	168	120/70	201	-	
PeakEx	0:07	6:08	3.4	14.0	7.2	170	120/70	204	-	
Recovery	1:00		1.1	0.0	1.2	133	140/90	186	-	
Recovery	2:00		1.1	0.0	1.0	103	130/90	133	-	
Recovery	3:00		1.1	0.0	1.0	97	120/80	116	-	
Recovery	4:00		1.1	0.0	1.0	101	120/70	121	-	
Recovery	5:00		1.1	0.0	1.0	106	110/60	116	-	
Recovery	5:09		1.1	0.0	1.0	104	110/60	114	-	

Medication : NIL

History :

Test End Reason : Feeling Uncomfortable

Findings :

The patient exercised according to BRUCE for 6:8, achieving a work level of Max METS:7.2. Resting heart rate initially 71 bpm, rose to a max. heart rate of 170 bpm which represents 90% of maximum age predicted heart rate. Resting blood pressure 110/60 mmhg, rose to a maximum blood pressure of 120/70 mmhg. The exercise stress test was stopped due to Feeling Uncomfortable

Parameters :

Exercise Time : 6:08 minutes

Max HR attained : 170 bpm 90% of Max Predictable HR 189

Max BP : 120/70(mmHg)

Workload attained : 7.2 (Fair Effort Tolerance)

No significant ST segment changes noted during exercise or recovery.

No Angina/Arrhythmia/S3/murmur

Final Impression : Test is negative for inducible ischaemia.

Adverse/Comp/Depression: 4:18

DR.S.VENKATESAN

M.D.(GENL. DM(CARDIO))

Reg. No.: 81470

Consultant Interventional Cardiologist,

Senthil Multi Speciality Hospital,

No.547, Perundurai Road, Erode - 638 011.

DR.C.SENTHILVEL MD., DM(NEURO)

MICRO MED CHARTS

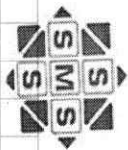

12 Lead + Comparison

16718/MRS VANITHA K HR: 70 bpm
 31 Yrs/Female METS: 1.0
 54 Kg/155 Cms BP: 110/60
 Date: 11-Feb-2023 12:57:56 PM

MPHR: 37% of 189
 Speed: 1.1 mph
 Grade: 0.0%

SENTHIL MULTISPECIALITY HOSPITAL ERODE

Raw ECG
 BRUCE
 (0.05-100)Hz

Ex Time 00:31
 BLC : On
 Notch : On

SUPINE
 10.0 mm/mV
 25 mm/Sec.

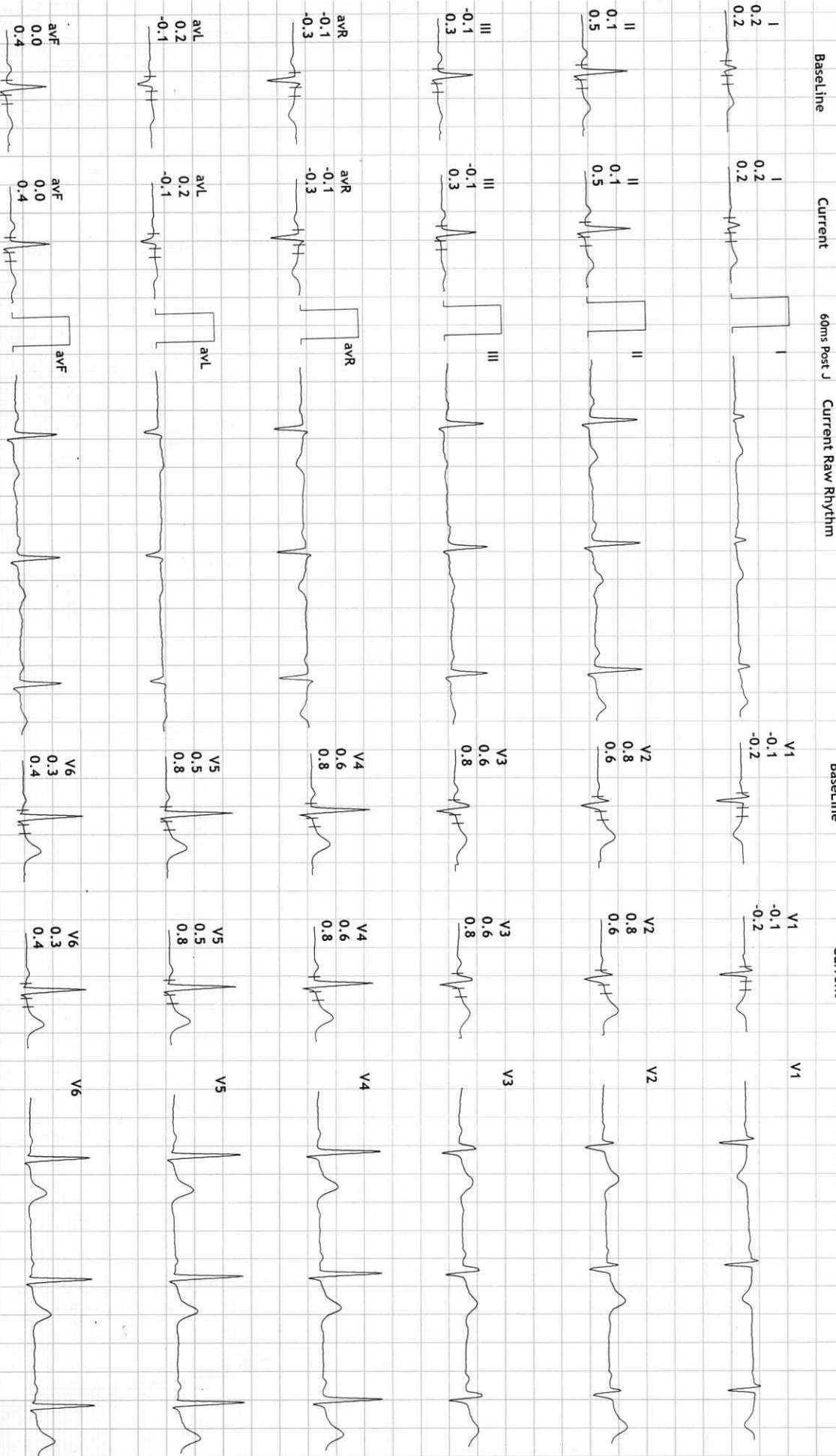



12 Lead + Comparison

16718/MRS VANITHA K HR: 78 bpm
 31 Yrs/Female METS: 1.0
 54 KG/155 Cms BP: 110/60
 Date: 11-Feb-2023 12:57:56 PM

SENTHIL MULTISPECIALITY HOSPITAL ERODE

MpHR: 41% of 189
 Speed: 1.1 mph
 Grade: 0.0%

Raw ECG
 BRUCE
 (0.05-100)Hz

Ex Time 00:34
 BLC : On
 Notch : On

STANDING
 10.0 mm/mV
 25 mm/Sec.

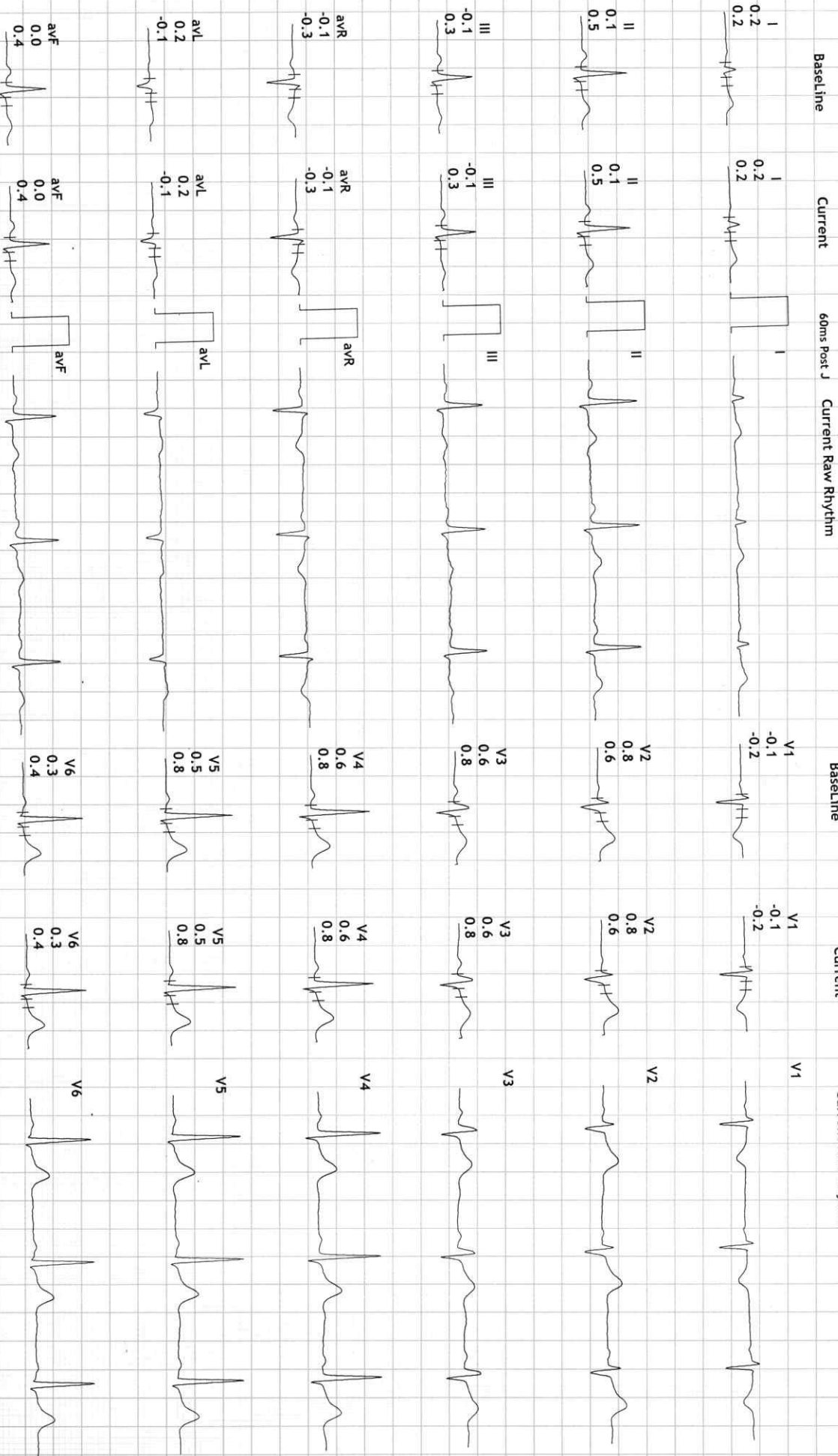

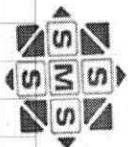

12 Lead + Comparison

16718/MRS VANITHA K HR: 83 bpm
 31 Yrs/Female METS: 1.0
 54 Kg/155 Cms BP: 110/60
 Date: 11-Feb-2023 12:57:56 PM

MpHR: 43% of 189
 Speed: 1.1 mph
 Grade: 0.0%

SENTHIL MULTISPECIALITY HOSPITAL ERODE

Raw ECG
 BRUCE
 (0.05-100)Hz

Ex Time 00:38
 BLC : On
 Notch : On

HV
 10.0 mm/mV
 25 mm/Sec.

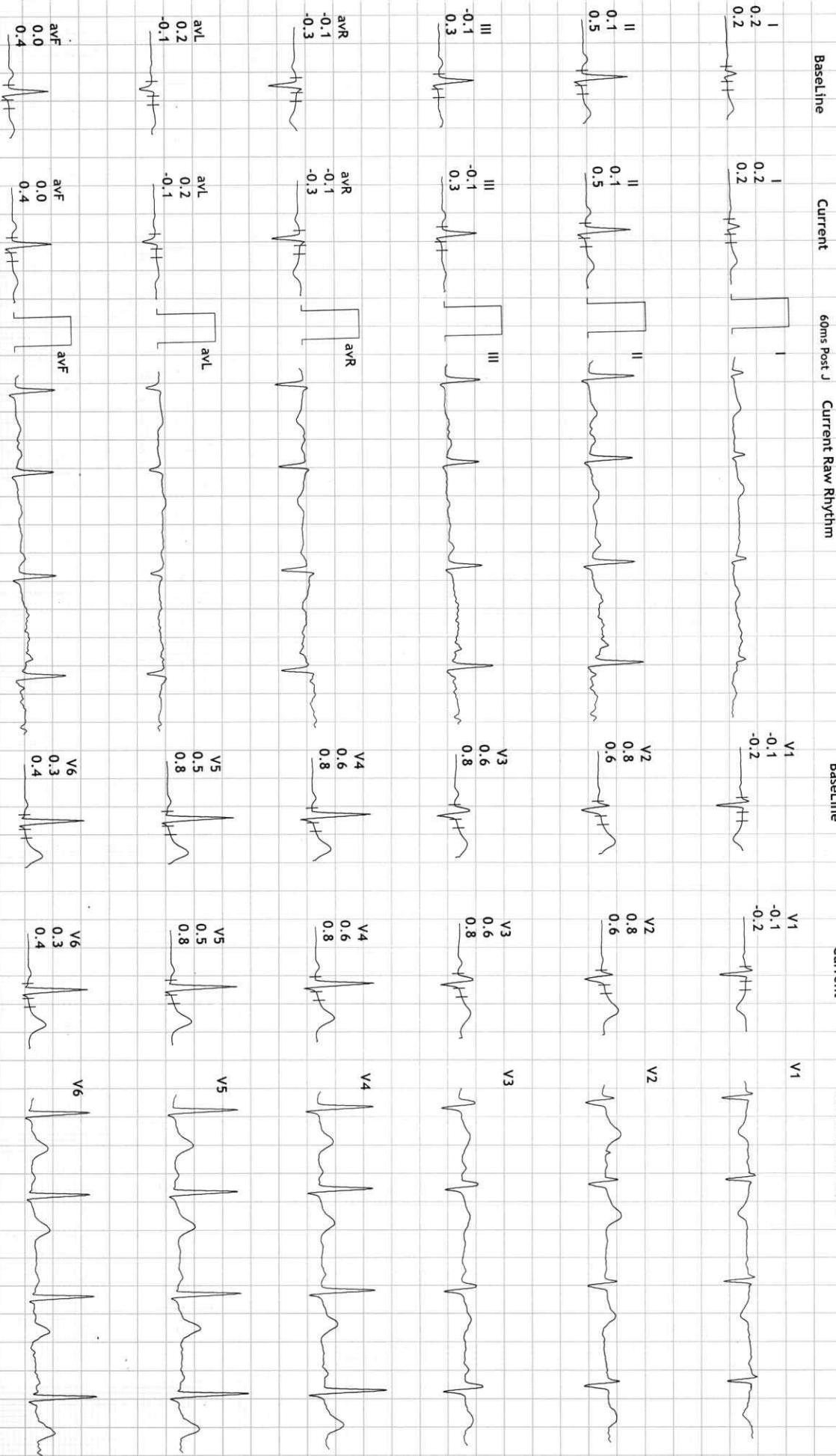



12 Lead + Comparison

16718/MRS VANITHA K HR: 81 bpm
 31 Yrs/Female METS: 1.0
 54 Kg/155 Cms BP: 110/60
 Date: 11-Feb-2023 12:57:56 PM

SENTHIL MULTISPECIALITY HOSPITAL ERODE

MPPH: 42% of 189
 Speed: 0.0 mph
 Grade: 0.0%

Raw ECG
 BRUCE
 (0.05-100)Hz

Ex Time 00:00
 BLC : On
 Notch : On

ExStnrt
 10.0 mm/mV
 25 mm/Sec.

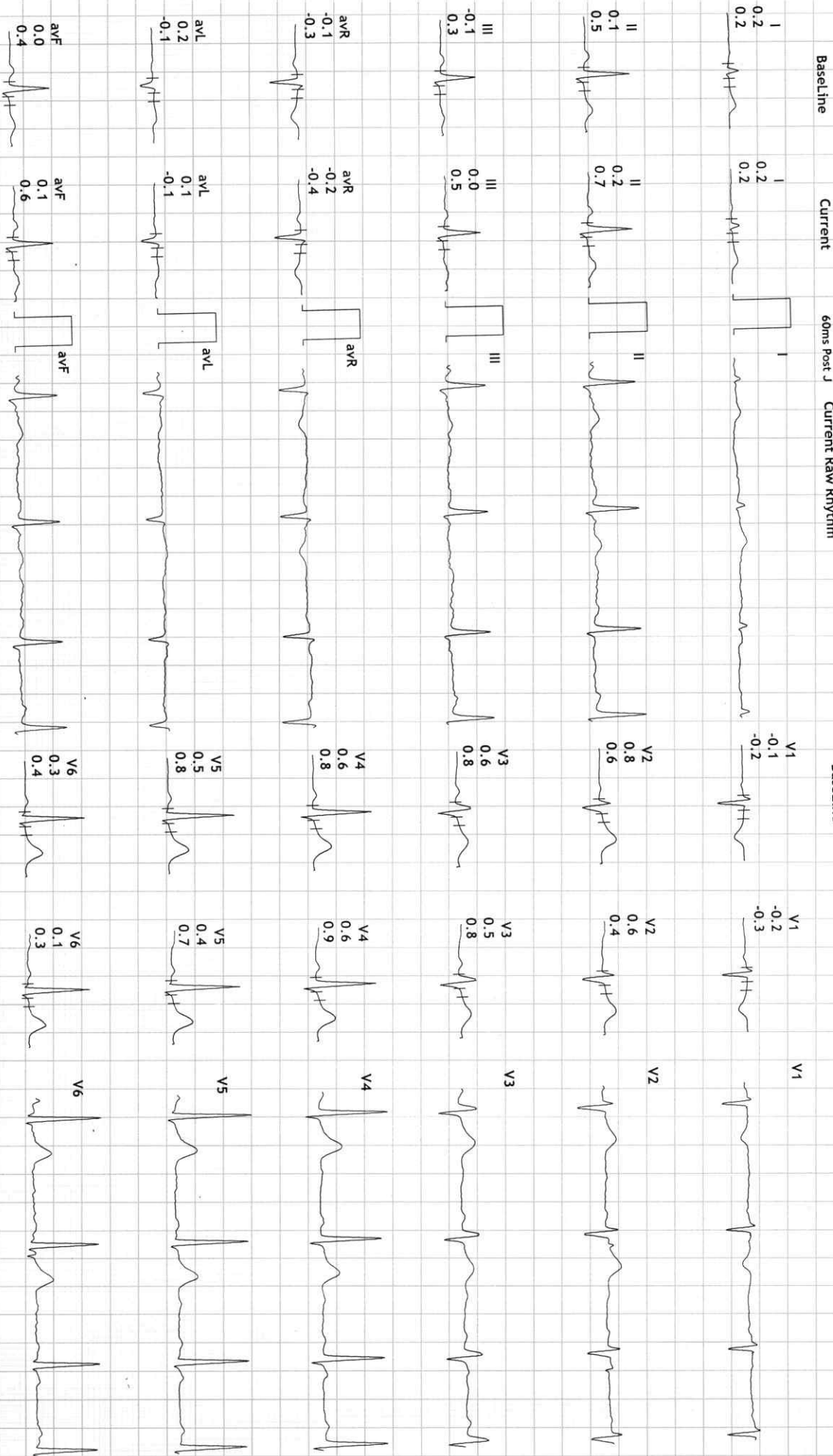

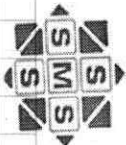

12 Lead + Comparison

16718/MRS VANITHAK HR: 147 bpm
 31 Yrs/Female METS: 4.7
 54 Kg/155 Cms BP: 110/60
 Date: 11-Feb-2023 12:57:56 PM

MpHR: 77% of 189
 Speed: 1.7 mph
 Grade: 10.0%

SENTHIL MULTISPECIALTY HOSPITAL ERODE

Raw ECG
 BRUCE
 (0.05-100)HZ

Ex Time 03:00
 BLC : On
 Notch : On

Stage 1 (03:00)
 10.0 mm/mV
 25 mm/Sec.

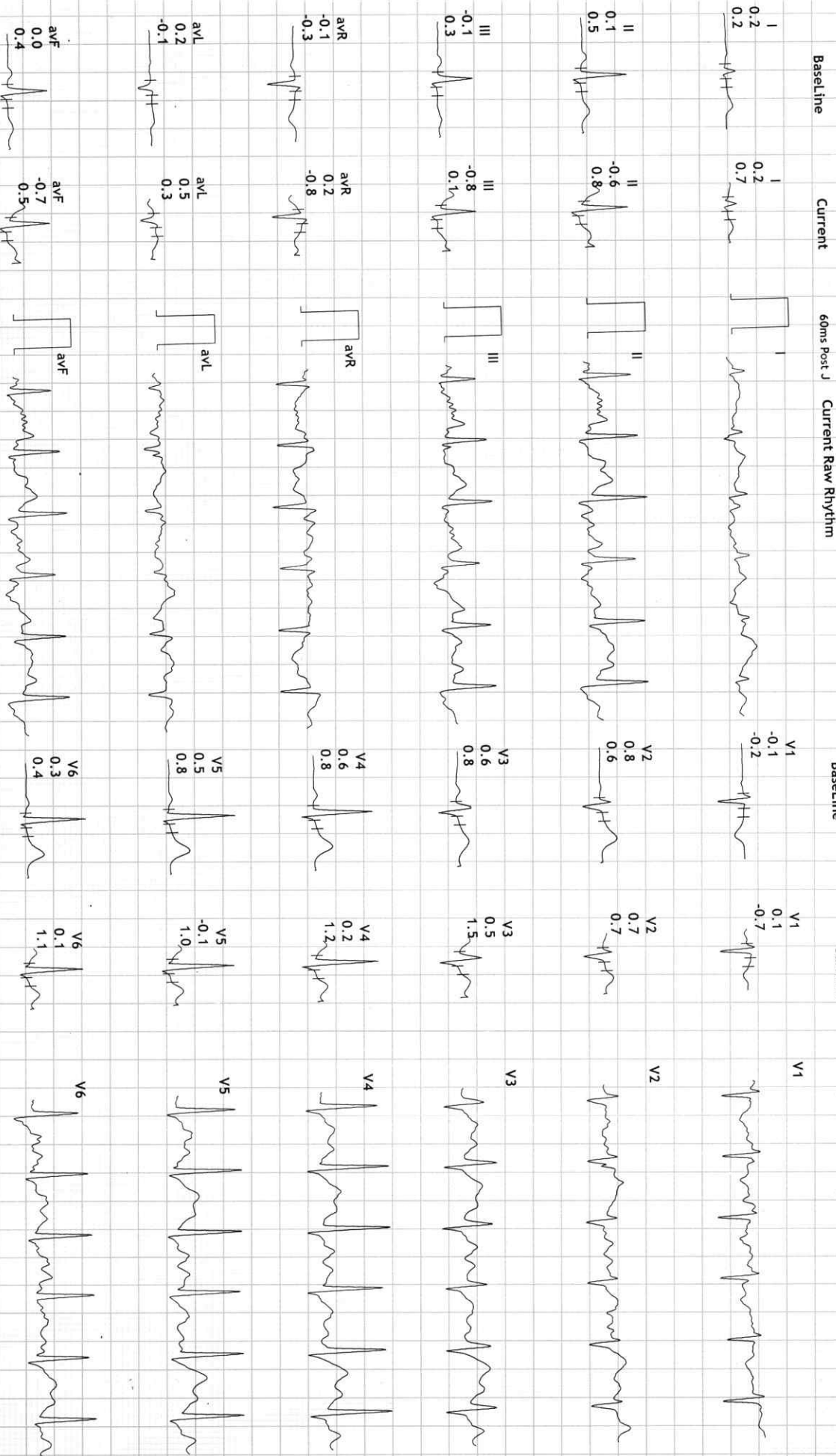

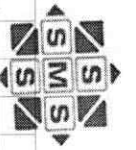

12 Lead + Comparison

16718/MRS VANITHAK HR: 168 bpm
 31 Yrs/Female METS: 7.1
 54 Kg/155 Cms BP: 120/70
 Date: 11-Feb-2023 12:57:56 PM

SENTHIL MULTISPECIALITY HOSPITAL ERODE

MPHR: 88% of 189
 Speed: 2.5 mph
 Grade: 12.0%

Raw ECG
 BRUCE
 (0.05-100)Hz

Ex Time 06:00
 BLC: On
 Notch: On

Stage 2 (03:00)
 10.0 mm/mV
 25 mm/Sec.

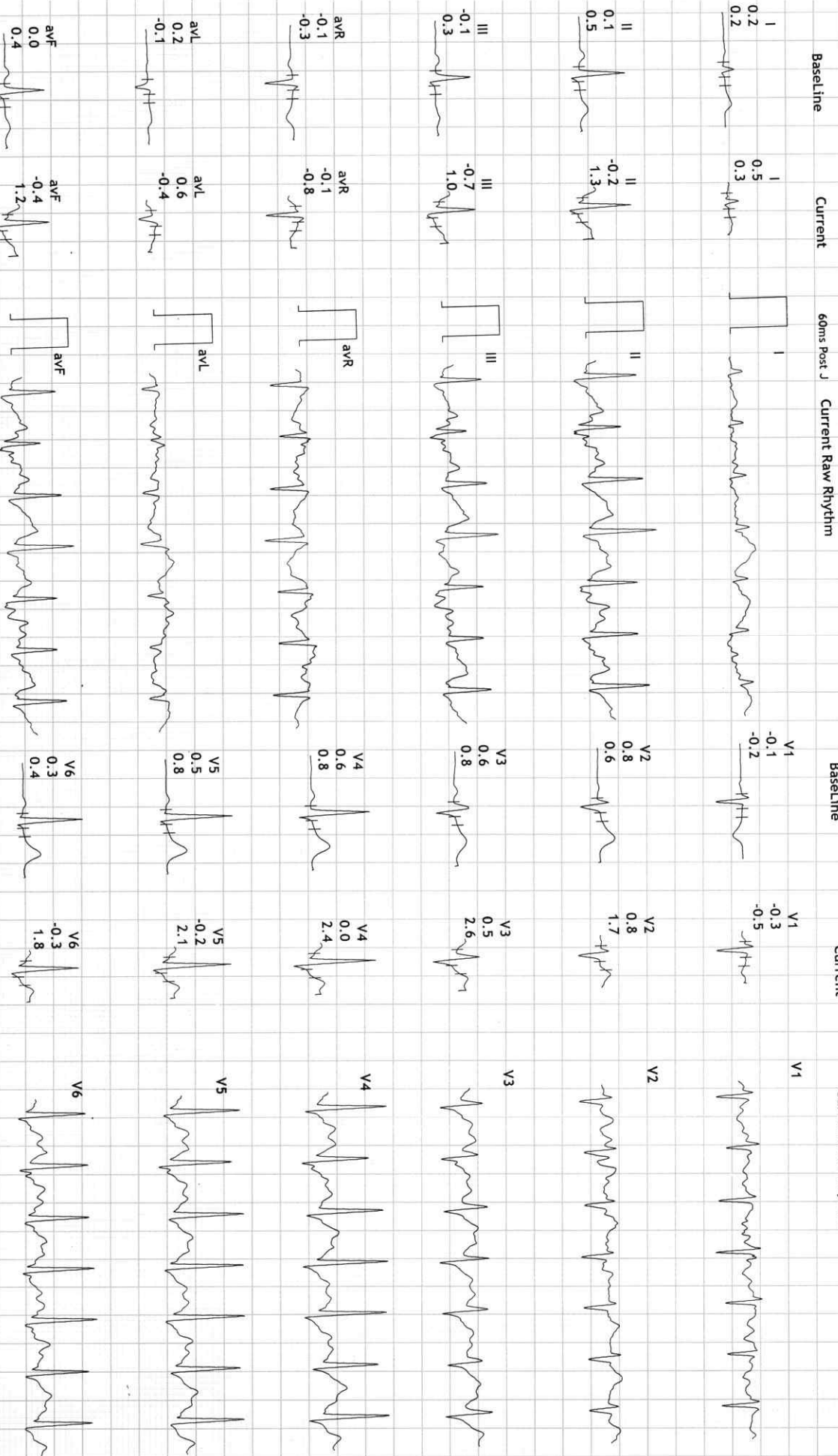

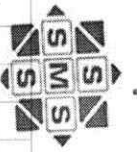

12 Lead + Comparison

16718/MRS VANITHA K HR: 170 bpm
 31 Yrs/Female METS: 7.2
 54 Kg/155 Cms BP: 120/70
 Date: 11-Feb-2023 12:57:56 PM

SENTHIL MULTISPECIALTY HOSPITAL ERODE

MPPHR: 89% of 189
 Speed: 3.4 mph
 Grade: 14.0%

Raw ECG
 BRUCE
 (0.05-100)HZ

Ex Time 06:07
 BLC : On
 Notch : On

PeaKx
 10.0 mm/mV
 25 mm/Sec.

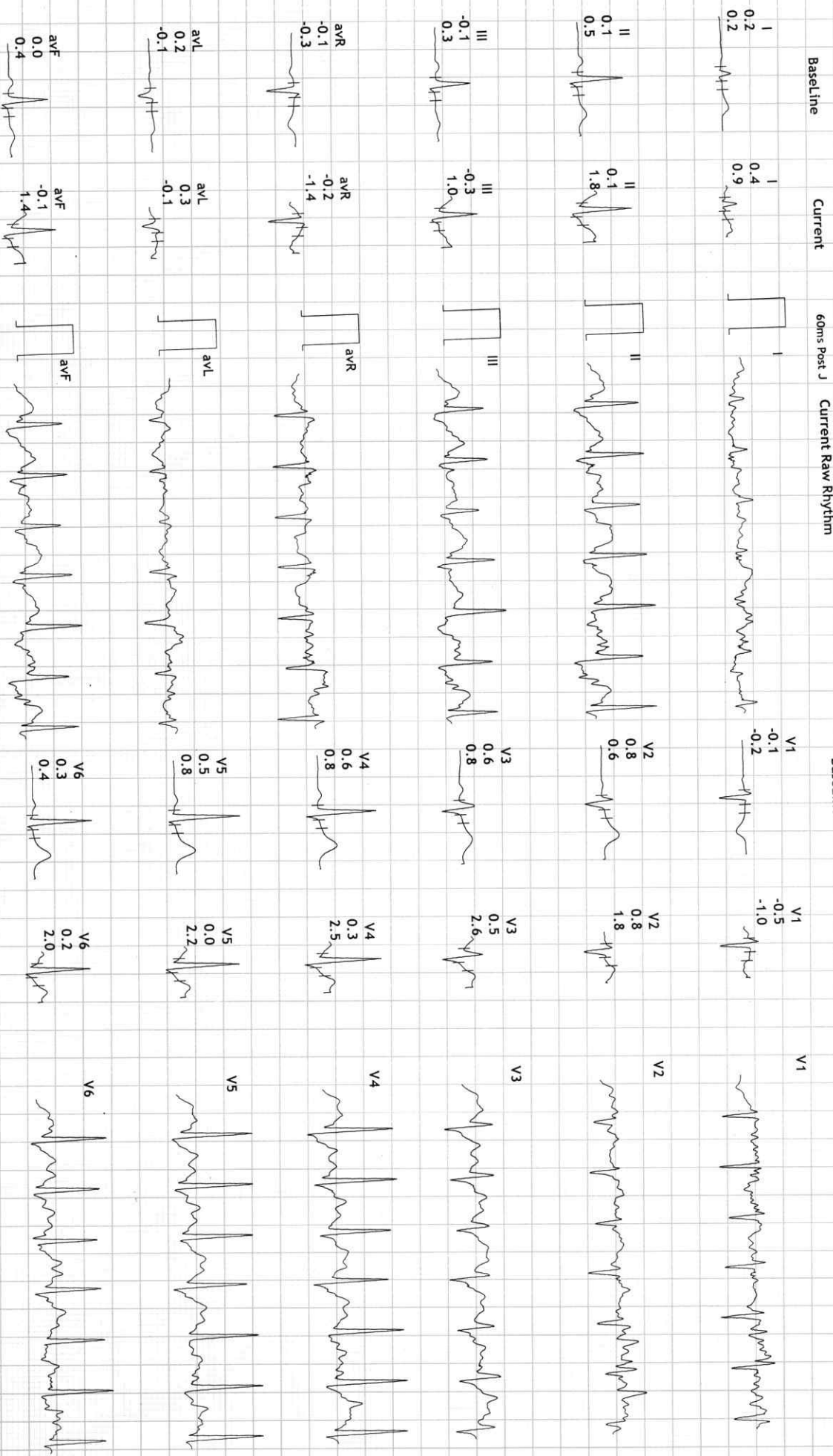



12 Lead + Comparison

16718/MRS VANITHA K HR: 133 bpm
31 Yrs/Female METS: 1-1
54 Kg/155 Cms BP: 140/90
Date: 11-Feb-2023 12:57:56 PM

SENTHIL MULTISPECIALITY HOSPITAL
ERODE

MPPHR: 70% of 189
Speed: 1.1 mph
Grade: 0.0%

Raw ECG
BRUCE
(0.05-100)Hz

Ex Time 06:07
BLC : On
Notch : On

Recovery : (01:00)
10.0 mm/mV
25 mm/Sec.

Baseline

Current

60ms Post J

Current Raw Rhythm

Baseline

Current

Current Raw Rhythm

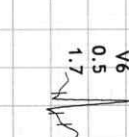
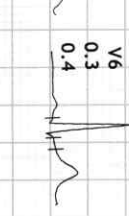
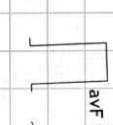
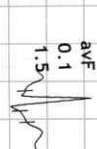
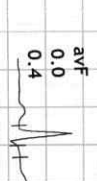
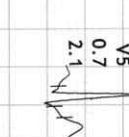
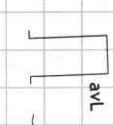
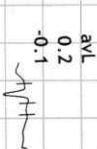
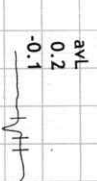
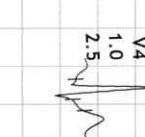
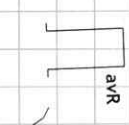
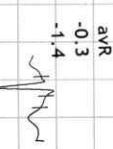
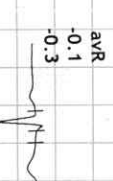
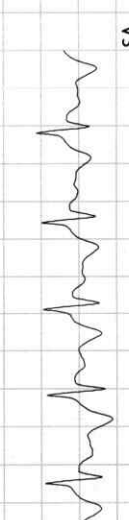
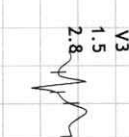
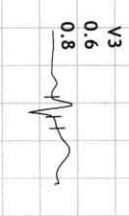
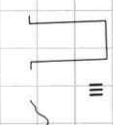
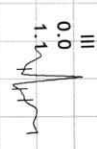
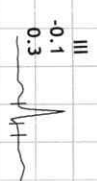
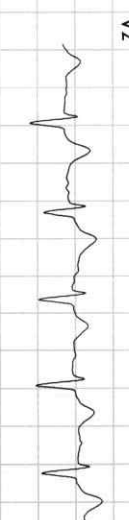
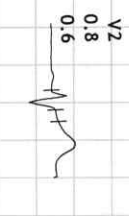
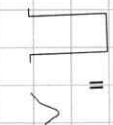
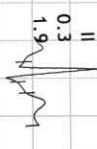
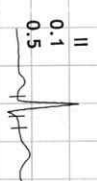
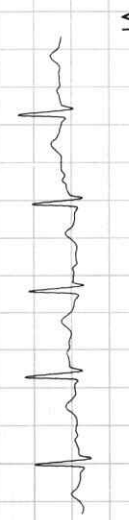
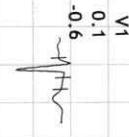



12 Lead + Comparison

16718/MRS VANITHA K HR: 103 bpm
31 Yrs/Female METS: 1.0
54 Kg/155 Cms BP: 130/90
Date: 11-Feb-2023 12:57:56 PM

MPPH: 54% of 189
Speed: 1.1 mph
Grade: 0.0%

SENTHIL MULTISPECIALITY HOSPITAL
ERODE

Raw ECG
BRUCE
(0.05-100)Hz

Ex Time 06:07
BLC :On
Notch :On

Recovery : (02:00)
10.0 mm/mV
25 mm/Sec.

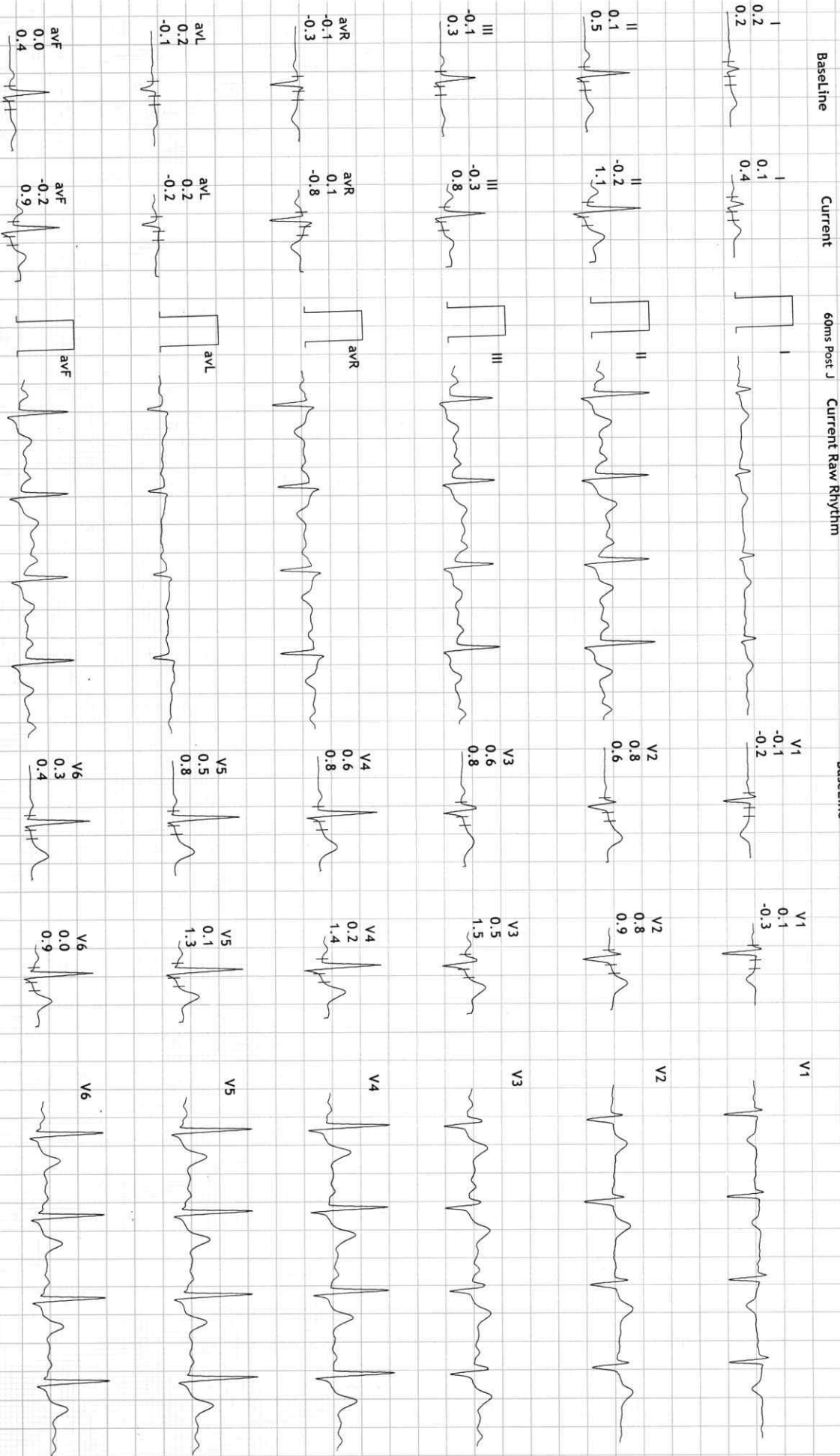



12 Lead + Comparison

16718/MRS VANITHA K HR: 97 bpm
 31 Yrs/Female METS: 1.0
 54 Kg/155 Cms BP: 120/80
 Date: 11-Feb-2023 12:57:56 PM

SENTHIL MULTISPECIALITY HOSPITAL ERODE

MpHR: 51% of 189
 Speed: 1.1 mph
 Grade: 0.0%

Raw ECG
 BRUCE
 (0.05-100)Hz

Ex Time 06:07
 BLC :0n
 Notch :0n

Recovery : (03:00)
 10.0 mm/mV
 25 mm/Sec.

Baseline

Current

60ms Post J

Current Raw Rhythm

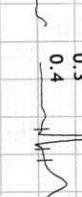
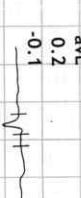

Print Date: 11-Feb-2023

Dr.C.SENTHILVEL MD., DM(NEURO)
 MICRO MED CHARTS

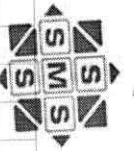

12 Lead + Comparison

16718/MRS VANITHA K HR: 101 bpm
 31 Yrs/Female METS: 1.0
 54 Kg/155 Cms BP: 120/70
 Date: 11-Feb-2023 12:57:56 PM

SENTHIL MULTISPECIALITY HOSPITAL ERODE

MpHR: 53% of 189
 Speed: 1.1 mph
 Grade: 0.0%

Raw ECG
 BRUCE
 (0.05-100)Hz

Ex Time 06:07
 BLC : 0n
 Notch : 0n

Recovery : (04:00)
 10.0 mm/mV
 25 mm/Sec.

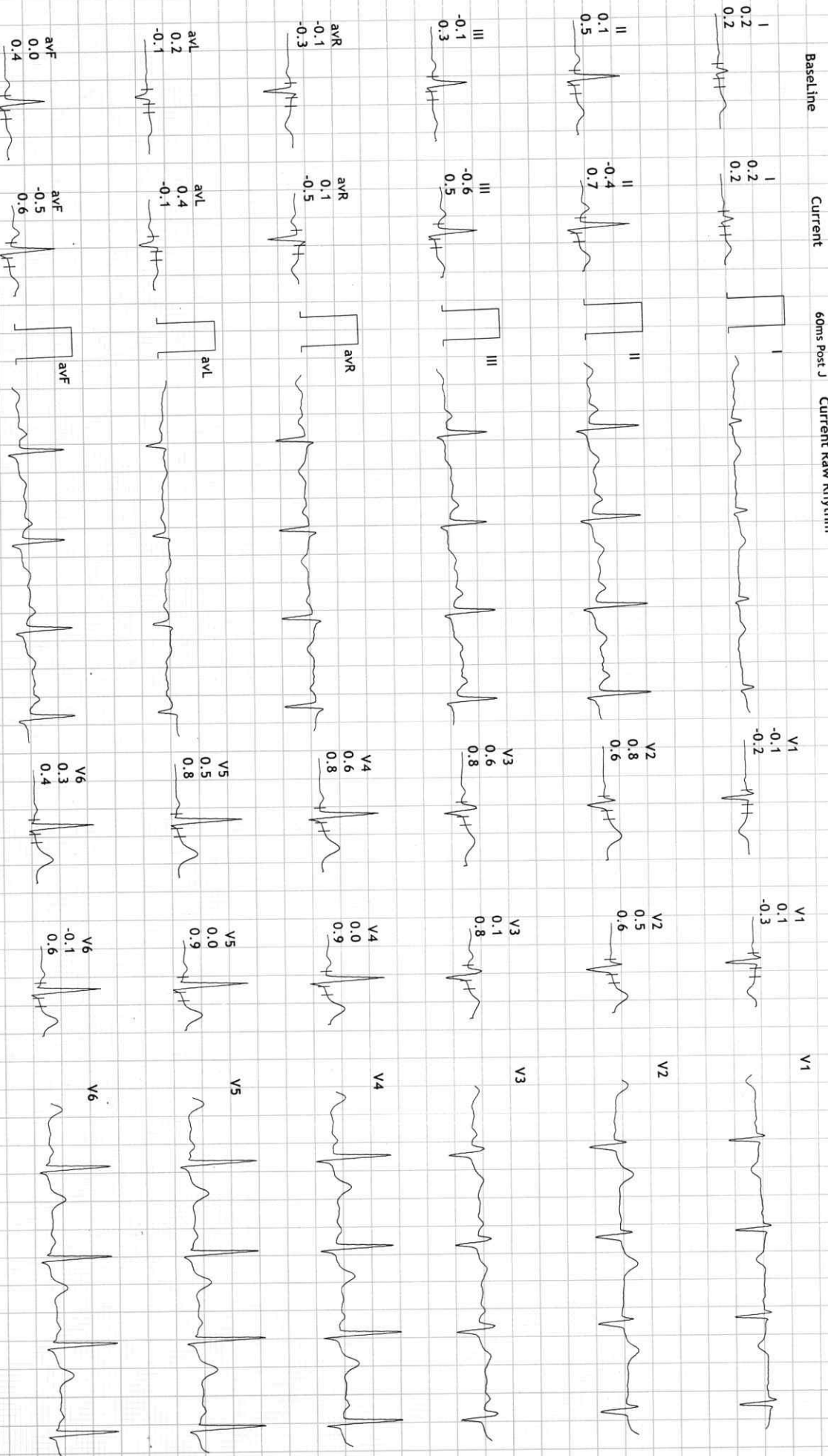

Dr. C. SENTHILVEL MD., DM(NEURO)
 MICRO MED CHARTS

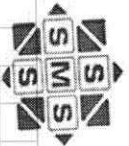

12 Lead + Comparison

16718/MRS VANITHAK HR: 106 bpm
 31 Yrs/Female METS: 1.0
 54 Kg/155 Cms BP: 110/60
 Date: 11-Feb-2023 12:57:56 PM

SENTHIL MULTISPECIALTY HOSPITAL ERODE

MPHR: 56% of 189
 Speed: 1.1 mph
 Grade: 0.0%

Raw ECG
 BRUCE
 (0.05-100)Hz

Ex Time 06:07
 BLC : On
 Notch : On

Recovery : (05:00)
 10.0 mm/mV
 25 mm/Sec.

