

Meelinkol.

भारत सरकार  
Government of India





जयेन्द्र दुताल  
Jyendra Dugal  
जन्म तारीख/DOB: 04/07/1992  
पुरुष/ MALE

7002 0586 2110  
VID : 9127 6891 7986 5335

आधार. माझी ओळख

DR. Jyendra Dugal  
12. Mumbai...

(29/m)

DR. Jyendra Dugal

Jyendra Dugal

MHC REG. NO. - 5112

1947 | help@uidai.gov.in | www.uidai.gov.in

VID : 9127 6891 7986 5335  
7002 0586 2110



Address:  
BANK OF BARODA THAKURDWAR  
BRANCH 380 382, J S ROAD, NANA  
SHANKARSETH SMRUTI, Mumbai, Mumbai  
City, Maharashtra - 400002

पत्ता:  
बँक ऑफ बरोडा थकुरद्वार ब्रँच 380 382, जे एस रोड  
शंकरसेठ स्मरुती, मुंबई, मुंबई  
पेठे - 400002

माझी ओळख आधार  
Unique Identification Authority of India





ECG

DR PLUS HEALTHCARE CENTRE- MUMBAI CENTRAL

42 / JYENDRA DUGTAL / 29 Yrs / M

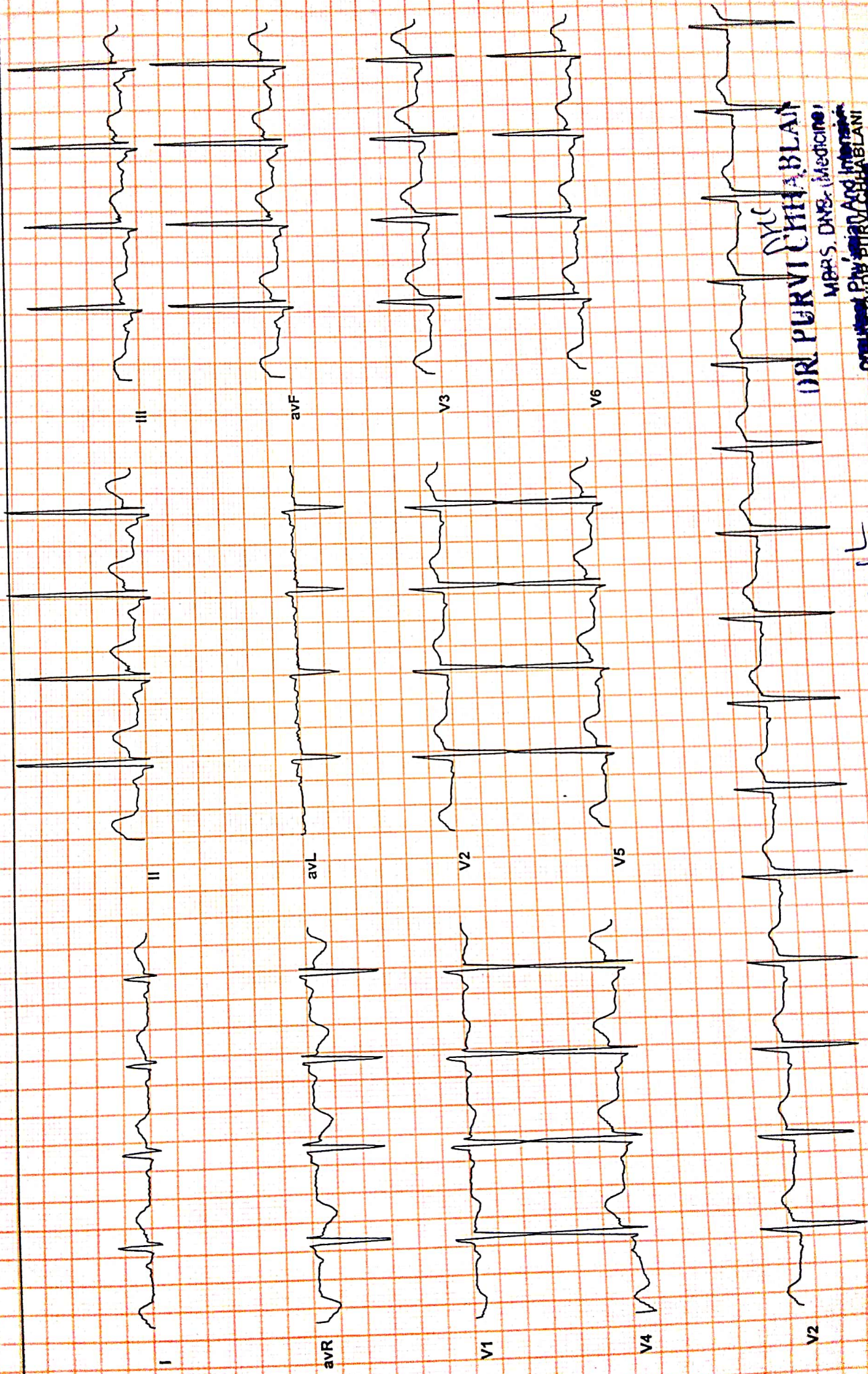
Heart Rate : 92 bpm / Tested On : 12-Mar-22 11:15:51 / HF 0.05 Hz - LF 100 Hz / Notch 50 Hz / Sn 1.00 Cm/mV / Sw 25 mm/s



DR PURVI CHHABLAN  
MBBS, DNB- (Medicine)

Reported by: DR. PURVI CHHABLAN  
16/03/2022

WNL



NAME : JYENDRA DUGTAL

29/M

DATE:12/03/2022

REF BY : DR. HARI CHHABLANI

## 2D-ECHO. AND COLOR DOPPLER REPORT

- NORMAL CARDIAC VALVES WITH TRIVIAL TR.
- NORMAL CARDIAC CHAMBERS
- NO E/O REGIONAL WALL MOTION ABNORMALITY. WITH NORMAL LVEF OF 60 %.
- NO E/O PULMONARY HYPERTENSION .PASP 30 mmHg by TR jet.
- NO E/O LEFT VENTRICULAR HYPERTROPHY.
- NO E/O DIASTOLIC DYSFUNCTION.
- NO E/O PERICARDIAL EFFUSION.
- NO E/O INTRACARDIAC CLOT OR VEGETATION
- INTACT IAS / IVS

### - CONVENTIONL DOPPLER :

E TO A RATIO IS MORE THAN ONE IN LV INFLOW.

THERE IS NO GRADIENT ACROSS AV, LVOT OR RVOT

PASP FROM TR JET IS 30 mm OF Hg.

### - COLOUR DOPPLER:

TRIVIAL TR

EF Slope	108	mm/sec		
Opening Amplitude	22			
Posterior leaflet				
E.P.S.S	02	mm		
Mitral valve prolapse				
Vegetations				
<b>TRICUSPID VALVE</b>	<b>OBSERVED</b>	<b>NORMAL VALUES</b>		
<b>PULMONARY VALVE</b>	<b>OBSERVED</b>	<b>NORMAL VALUES</b>		
EF Slope				
'A' Wave				
Midsystolic notch				
Flutter				
Other Findings				
<b>AORTIC VALVE</b>	<b>OBSERVED</b>	<b>NORMAL VALUES</b>		
Cuspal opening	18	mm		
Closure line	Central			
Eccentricity index	1			
Other Findings				
<b>DIMENSIONS</b>	<b>OBSERVED</b>	<b>NORMAL VALUES</b>		
1. Lvd (Diastolic)	39	26-52		
2. Lvd (Systolic )	29	24-42mm		
3. RVD (Diastolic)	15	7-23mm		
4. IVST (Diastolic)	09	6-11mm		
5. IVST (Systolic )	16			
6. LVPWT (Diastolic)	09	6-11mm		
7. LVPWT (Systolic )	16			
8. Aortic root	28	22-37mm		
9. left Atrium	32	19-40mm		
	<b>STRUCTURE</b>	<b>REGURG GRADING</b>	<b>VELOCITY m/sec</b>	<b>STENOSIS GRADIENT mm/Hg</b>
			Max mean	Peak mean
<b>MITRAL VALVE</b>	NORMAL	0/3	/	/
<b>TRICUSPID VELVE</b>	NORMAL	TRIVIAL	/	/
<b>PULMONARY VELVE</b>	NORMAL	0/4	/	/
<b>AORTIV VALVE</b>	NORMAL	0/4	/	/

**'DR. PLUS HEALTHCARE CENTRE'**  
**NATHANI HEIGHTS', D-WING,**  
**42, MUMBAI CENTRAL (EAST)**

*ML*  
**DR.P.H.CHHABLANI**  
**M.B.B.S, DNB.(MEDICINE)**  
**CONSULTANT PHYSICIAN AND CARDIOLOGIST.**

**DR. PURVI CHHABLANI**  
**MBBS, DNB (Medicine)**  
**Consultant Physician And Intensiv**  
**Reg. No. 77696**

Name **JYENDRA DUGTAL**

Sex **Male**

Age **29**

Date **12/03/2022**

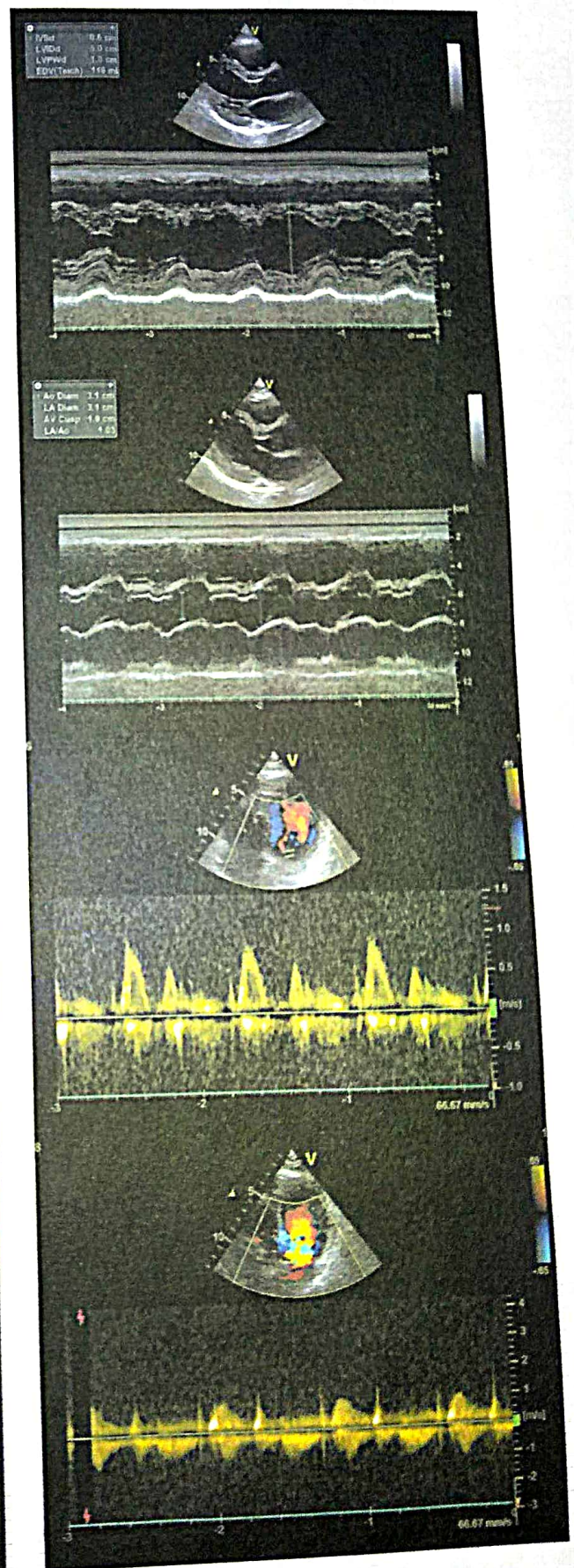
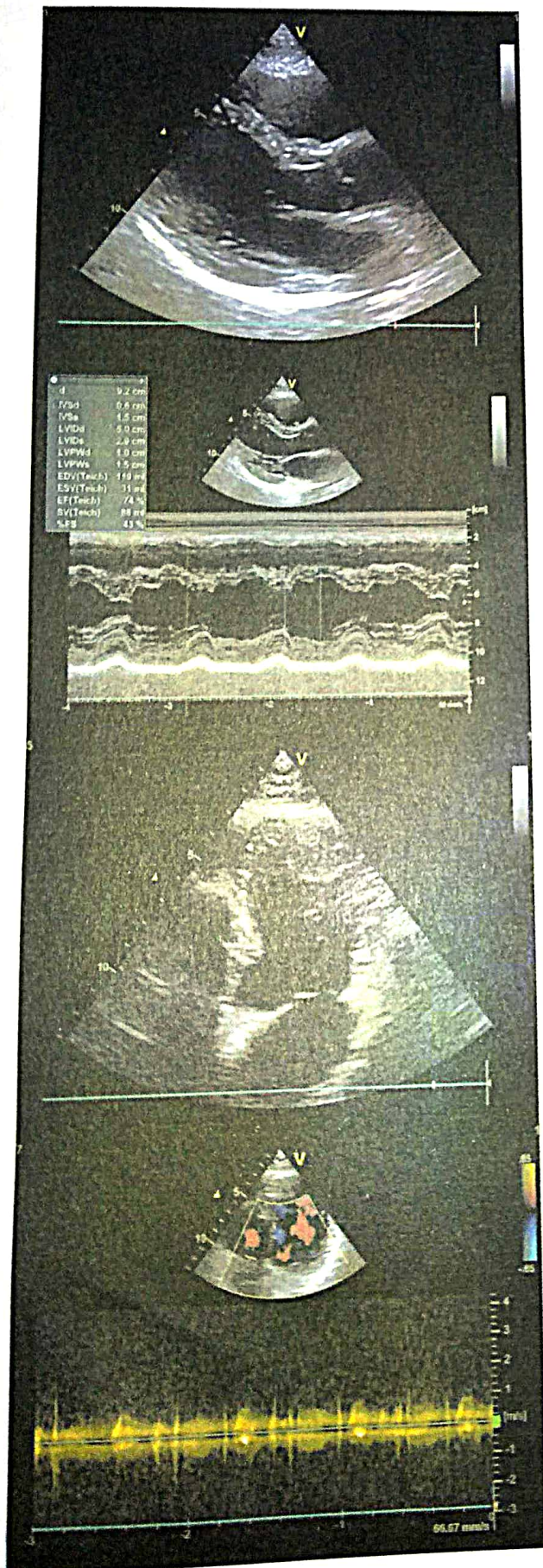



# Dr-Plus Healthcare Centre

NATHANI HEIGHTS, B-Wing, Shop No. 42, Ground Floor, Opp. Mumbai Central Station (East), Mumbai - 400 008.

Patient Name	:	JYENDRA DUGTAL	Sex:	MALE
Doctor's Name	:	DR. H. CHHABLANI	Age:	29 YEARS
Date	:	12/03/2022		

## ULTRASONOGRAPHY OF THE ABDOMEN AND THE PELVIS:

The relevant sonographic findings include the following:

### HEPATOBIILIARY APPARATUS

The liver is normal in size and echogenicity. No obvious focal parenchymal lesion is seen. Extrahepatic biliary radicals are not dilated.

The portal vein and the common bile duct are normal.

### GALL BLADDER

The gall bladder is adequately distended. The wall thickness is normal.

No echogenic contents are noted in its lumen. There is no pericholecystic collection noted.

### PANCREAS

The pancreas shows normal echogenicity and size. No focal or diffuse lesions are noted.

No evidence of calcification is noted.

### SPLEEN

The spleen appears normal in size and echogenicity. No focal or diffuse lesions are noted.

No evidence of calcification is noted.

### KIDNEYS

Right Kidney measure: 10.4 x 4.8 cm, Left kidney measure: 9.7 x 4.5 cm

Both the kidneys appear normal in size, shape and echogenicity. Both the pelvicalyceal system is normal and both corticomedullary differentiations are well maintained. There is no obvious focal or diffuse lesion noted. No evidence of any calculus seen in either kidney.

### PROSTATE

The Prostate appears normal and shows a normal echogenicity.

### URINARY BLADDER

The urinary bladder shows anechoic contents. Its wall thickness appears normal.

No evidence of calcification is seen.

There is no obvious evidence of abdominal or pelvic lymphadenopathy or ascites noted.

**IMPRESSION: No significant abnormality is detected.**

  
DR. VICTOR X. COUTINNO  
(MBBS, DMRE)  
MMC REGD NO 847325

DR. PLUS HEALTHCARE CENTRE  
NATHANI HEIGHTS', B-WING  
42, MUMBAI CENTRAL (EAST)

Name **JYENDRA DUGTAL**

Sex **Male**

Age **29**





Patient's Name : JYENDRA DUGTAL

Referred By : SELF

Report Date : 12/03/2022

Age : 29 Years

Sex : MALE

## X- RAY CHEST PA

- No active pulmonary lesion seen.
- Trachea and mediastinum are in midline .
- Cardiac size and configuration are within normal limits .
- Pleural cavities are clear .
- Domes of diaphragm are smooth in outline.
- Bony thorax is normal .

  
Radiologist

DR. A. J. MAZUMDAR

MD. DMRE, MDRD

"DR. PLUS HEALTHCARE CENTRE"  
NATHANI HEIGHTS', B-WING  
42, MUMBAI CENTRAL (EAST)



NAME : JYENDRA DUGTAL

29 /M

12/03/2022

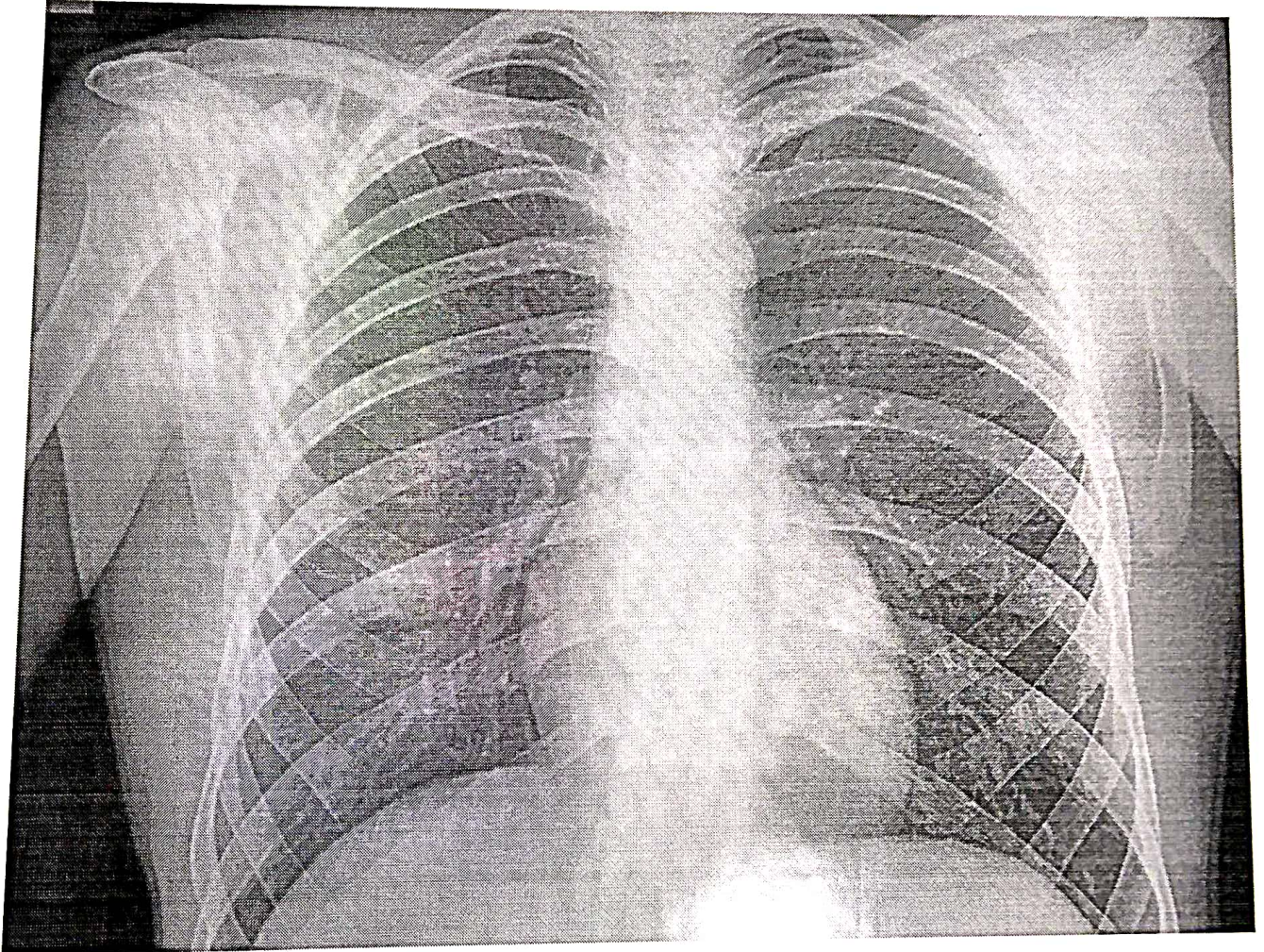



# Dr. Plus Healthcare Centre

NATHAN HEIGHTS, B-Wing, Shop No. 13, Ground Floor, Opp. Mumbai Central Station (East), Mumbai - 400 008.  
Life to be assured: **VEDHA DIGITAL** 29/M 12/03/2022

## HAEMOGRAM

		Normal Range			
1.	Red Blood Cell Count	4.5	[M : 4.5 - 5.6 / F : 3.5 - 5.5 / cu.mm]		
2.	Hb%	14.6	[M: 14-18 / F : 11-16%]		
3.	Hematocrit	45	[M : 40-53 / F : 30-47 %]		
4.	Indices:				
(a)	MCV(Mean Corpuscular Volume)	88	[79-101 cu.mi.]		
(b)	MCH(Mean Corpuscular Hb)	28.2	[27-32 pg]		
(c)	MCHC(Mean Corpuscular Hb Concentration)	33.2	[32-38%]		
5.	Morphology				
	Macrocytes :	--	Microcytes:	--	Hypochromia: --
	Poikilocytosis:	--	Anisocytosis:	--	
6.	Target cells:	--			
	Spherocytes:	--	Elliptocytes:	--	
7.	<b>TOTAL W.B.C.Count</b>	6,100	{4000-11000/cu.mm}		
Differential Count 0					
a)	Neutrophils :	62	[45 - 70%]	c)	Eosinophils: 04 [01 - 06%]
b)	Lymphocytes :	28	[20 - 45%]	d)	Monocytes: 06 [00 - 08%]
e)	Basophils :	00	[00 - 01%]		
8.	<b>Platelets : 2.88</b>	1.5-4.5 Lacks/cu.mm			
9.	<b>Erythrocyte Sedimentation Rate: 12</b>	20 mm at end of 1 hour			Method : Westergrens

## ROUTINE URINE EXAMINATION (RUA)

### 1. Physical Examination:

(i)	Colour:	YELLOW	(ii)	Sediment:	CLEAR
(iii)	Transparency:	CLEAR	(iv)	Reaction:	ACIDIC
(v)	Specific gravity	1.005			

### 2. Chemical Examination:

(i)	Protein :	NIL	(ii)	Sugar:	NIL
(iii)	Bile salt:	NIL	(iv)	Bile pigment:	NIL

### 3. Microscopic Examination:

(i)	Red Blood Cells:	ABSENT	(ii)	Epithelial Cells:	1 TO 2 / HPF
(iii)	Crystals:	ABSENT	(iv)	Pus Cells:	2 TO 3 / HPF
(v)	Casts:	ABSENT	(vi)	Deposits:	ABSENT
(vii)	Bacteria's :	ABSENT			

**DR. RAKESH PATKAR**  
M.D., D.N.B. (Pathology)  
Reg. No. 2013/05/1680



# Dr-Plus Healthcare Centre

NATHANI HEIGHTS, B-Wing, Shop No. 42, Ground Floor, Opp. Mumbai Central Station (East), Mumbai - 400 008.

Full Name

JYENDRA DUGTAL

29/M

12/03/2022

Life to be assured:

	Type of Test	Actual Reading	Normal Range
1	Fasting Blood Sugar	88.6	70-100 mg%
2	PPBS	117.8	110 TO 140 mg%
3	Total Cholesterol	185.2	120-200 mg%
4	VERY LOW DENSINTY LEVEL(VLDL)	20	10-30 mg/dl
5	High Density Lipid (HDL)	50.2	40-60 mg%
6	Low Density Lipid (LDL)	115	<u>Upto 150</u>
7	S. Triglycerides	121.0	50-150 mg%
8	CHOL/HDL	3.6	Upto 5
9	HDL/LDL	0.4	
10	S. Creatinine	0.9	0.5-1.2 mg%
11	Blood Urea Nitrogen (BUN)	16.5	7-21 mg%
12	BUN/CREAT RATIO	18.3	
13	S. Proteins	6.5	6.0-7.9 mg%
14	(a) Albumin	3.5	3.5-5.5 mg%
15	(b) Globulin	3.0	2.0-3.5 mg%
16	A/G RATIO	1.1	
17	S. Bilirubin	0.7	0.3-1.3mg%
18	(a) Direct	0.5	0.0-0.8 mg%
19	(b) Indirect	0.2	0.0-0.5 mg%
20	SGOT (AST)	21.4	05-34 IU
21	SGPT (ALT)	29.8	05-40 IU
22	GGTP (GGT)	35.6	05-50 IU
23	SGOT/SGPT	0.7	
24	HBA1C	5.1	UPTO 6.5
25	S. Alkaline Phosphatase	95.5	30-115 IU
26	T3	146.5	80-180ng/dl
27	T4	6.0	4.6-12 ug/dl
28	TSH	3.0	0.4-4.0 mIU/L
29	SERUM URIC ACID	5.6	2.5-7.2mg/dl
30	URINE SUGAR PP	ABSENT	
31	URINE SUGAR FASTING	ABSENT	
32	BLOOD GROUP	"AB POSITIVE "	

DR. RAKESH PATKAR  
M.D., M.B.B.S. (Pathology)  
Reg. No. 2013/05/1660



ATTACHED TO : Wockhardt Hospital • Saifee Hospital • Apollo Spectra Hospital

**NATHANI HEIGHTS**, B-Wing, Shop No. 42, Ground Floor, Opp. Mumbai Central Station (East),  
Mumbai - 400 008. • Cell : 98206 46163 • E : drharichhablani@gmail.com

**PHYSICIAN REPORT**

DATE : 12/03/2022

NAME : JYENDRA DUGTAL            29/M

PRESENTING COMPLAINS: NIL .

TREATMENT : NIL.

PAST HISTORY: NIL .

FAMILY HISTORY: NOT SIGNIFICANT

HABITS: SMOKING + , ALCOHOL +

HT.- 179 CM.            WT.- 80 Kg.            BMI.-25

P: 92/MIN ., REGULAR            BP: 120/80

EYE EXAMINATION : NEAR VISION B/E -N12 , DISTANT VISION - RT. EYE -3.5 , LT. EYE -4.0  
COLOR VISION : NORMAL

RS: CLEAR

CVS: S1,S2 REGULAR

PA: SOFT

CNS: CLINICALLY NAD

LABS: ATTACHED

USG - WNL

2D-ACHO : WNL

ECG: WNL

X-RAY - WNL

ADVICE : MAMMOGRAM .

  
DR. HARI CHHABLANI  
**DR. HARI CHHABLANI**  
M.B.B.S., F.C.C.P. (RESP. MEDICINE) PGDHHM, PGDM  
FELLOW INTENSIVE CARE  
MMC REG. NO. - 91702

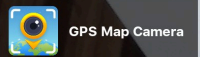

**Mumbai, Maharashtra, India**

Shop No 65, Nathani Heights, Marzban Parsi Colony, Dalal Estate, Mumbai Central, Mumbai, Maharashtra 400008, India

Lat 18.968762°

Long 72.819981°

12/03/22 09:42 AM

