



S. R. MEDICAL INSTITUTE & RESEARCH CENTRE

(A Unit of Katyayani Health Care Pvt. Ltd.)
Lauries Complex, Namner Road, Near Sai Ka Takiya X-ing, AGRA-1
Phone : (0562) 4301222 Mob.9359901993



Holistic Health Care

e-mail : srhospital198@gmail.com katyayanisr_group@hotmail.com
website: www.srhospital.org
CIN: U85199UP1997PTC021892

PATHOLOGY REPORT

Balance 3770

Date	02/07/2021	Srl No.	21	Company	OPD
Name	MR. GAJENDRA SINGH	Age		Sex	M
Ref. By	MEDIWHEEL				

Test Name	Value	Unit	Reference Value
HAEMATOLOGY			
HAEMOGLOBIN (Hb)	13.8	gm/dl	13.5 - 18.00
TLC (Total Leucocyte Count)	7400	/cumm	4000 - 11000
DIFFERENTIAL LEUCOCYTE COUNT			
NEUTROPHIL	55	%	45 - 75
LYMPHOCYTE	41	%	20 - 45
EOSINOPHIL	02	%	1 - 6
MONOCYTE	02	%	1 - 10
R B C (Red Blood Cell Count)	4.89	Millions/cmm	4.2 - 5.4
PLATELET COUNT	216	x10 ³ /uL	150 - 450
Hct (Hematocrit/PCV)	44.7	%	40 - 54
M C V (Mean Corp Volume)	91.411	fL	80.0 - 99.9
M C H (Mean Corp Hb)	28.221	pg	27.0 - 31.0
M C H C (Mean Corp Hb Conc)	30.872	g/DL	33.0 - 37.0
E.S.R. (Wintrobe)	14	mm/1st hr.	0.00 - 20
BLOOD GROUP ABO	'B'		
RH TYPING	POSITIVE		

The upper agglutination tes for grouping has some limitations.
For further confirmation Reserve typing Card (Dia clon ABO/D) Method is suggested.

GLYCATED HAEMOGLOBIN (HbA1c)

INVESTIGATION	OBSERVED VALUE	UNIT
GLYCOSYLATED HAMOGLOBIN (HbA1c)	: . 6.4	%

Dr. Tanuja Goyal Contd...2
M.B.B.S., M.D. Path
Consultant Pathologist

Not valid for Medicolegal purpose

All tests have Technical Limitations. Collaborative, Clinicopathological Interpretation is indicated in case of disparity test maybe repeated immediately. Report are to be interpreted by qualified medical specialist. In case of any discrepancy due to machine error or typing error, Please get it rectified immediately.

HOSPITAL INSTITUTE & RESEARCH CENTRE

(A Unit of Katyayani Health Care Pvt. Ltd.)
Lauries Complex, Namner Road, Near Sai Ka Takiya X-ing, AGRA-1
Phone : (0562) 4301222 Mob.9359901993



Holistic Health Care

e-mail : srhospital198@gmail.com katyayanisr_group@hotmail.com
website: www.srhospital.org
CIN: U85199UP1997PTC021892

PATHOLOGY REPORT

Balance 3770

Date	02/07/2021	Srl No.	21	Company	OPD
Name	MR. GAJENDRA SINGH	Age		Sex	M
Ref. By	MEDIWHEEL				

Test Name	Value	Unit	Reference Value
REFERANCE RANGE (HBA1C) :			
GOOD CONTROL	: 4.5 - 6.4	%	
FAIR CONTROL	: 6.5 - 7.4	%	
POOR CONTROL	: ABOVE 7.5	%	
REFERANCE RANGE (AVERAGE BLOOD SUGAR) :			
EXCELLENT CONTROL	: 90-120	MG/DL	
GOOD CONTROL	: 121-150	MG/DL	
AVERAGE CONTROL	: 151-180	MG /DL	
ACTION SUGGESTED	: 181-210	MG/DL	
PANIC VALUE	: > 211	MG/DL	

NOTE : AVERAGGE BLOOD SUGAR VALUES IS CALCULATED FROM HBA1C VALUE AND IT INDICATED AVERAGE BLOOD

BIOCHEMISTRY

BLOOD GLUCOSE FASTING	90.0	mg/dl	70 - 110
BLOOD GLUCOSE PP	110.0	mg/dl	upto to 140
BLOOD UREA	32.5	mg/dl	13 - 45
SERUM CREATININE	1.02	mg/dl	0.7 - 1.2
SERUM URIC ACID	4.51	mg/dl	3.4 - 7.0
SERUM BILIRUBIN	0.68	mg/dl	0.0 - 1.2
CONJUGATED (D. Bilirubin)	0.25	mg/dl	0.00 - 0.2
UNCONJUGATED (I. D. Bilirubin)	0.43	mg/dl	0.00 - 0.7
SGOT/AST	30.5	U/L	0 - 35
SGPT/ALT	29.4	U/L	0 - 45
ALKALINE PHOSPHATASE	101.5	IU/L	25 - 140
Gamma GT	25.6	U/L	10 - 50
TOTAL PROTEIN	7.41	gm/dl	6.4 - 8.0
ALBUMIN	3.89	gm/ dl	3.5 - 5.5
GLOBULIN	3.52	gm/dl	2.3 - 3.6

Dr. Tanuja Goyal

M.B.B.S., M.D. Path
Consultant Pathologist

Not valid for Medicolegal purpose

All tests have Technical Limitations. Collaborative, Clinicopathological Interpretation is indicated in case of disparity test maybe repeated immediately. Report are to be interpreted by qualified medical specialist. In case of any discrepancy due to machine error or typing error, Please get it rectified immediately.

Holistic Health Care

MEDICAL INSTITUTE & RESEARCH CENTRE

(A Unit of Katyayani Health Care Pvt. Ltd.)
Lauries Complex, Namner Road, Near Sai Ka Takiya X-ing, AGRA-1
Phone : (0562) 4301222 Mob.9359901993



e-mail : srhospital198@gmail.com katyayanisr_group@hotmail.com
website: www.srhospital.org
CIN: U85199UP1997PTC021892

PATHOLOGY REPORT

Balance 3770

Date	02/07/2021	Srl No.	21	Company	OPD
Name	MR. GAJENDRA SINGH	Age		Sex	M
Ref. By	MEDIWHEEL				

Test Name	Value	Unit	Reference Value
A/G RATIO	1.105		1.0 - 2.3
<u>LIPID PROFILE</u>			
SERUM CHOLESTEROL	125.8	mg/dl	0 - 200 Normal Risk <200 mg/dl Bordarline Risk 200-239 mg/dl High Risk > 239 mg/dl
SERUM TRIGLYCERIDES	141.9	mg/dl	60 - 165 Normal Risk <150 mg/dl Border Line: 150-199 High Risk: 200-499 Very High Risk: >499
HDL CHOLESTEROL	36.9	mg/dl	35 - 79.5
LDL CHOLESTEROL	88.9	mg/dl	100 - 160
V L D L	28.38	mg/dl	0.00 - 35
TOTAL / HDL CHOLESTEROL RATIO	3.409		0.00 - 4.9
LDL / HDL CHOLESTEROL RATIO	2.409		0.00 - 3.5

URINE EXAMINATION REPORT

PHYSICAL EXAMINATION

COLOUR	STRAW CLEAR
VOLUME	50 ml.
SPECIFIC GRAVITY	1.020
DEPOSIT	NIL

CHEMICAL EXAMINATION

REACTION	6.0
ALBUMIN	TRACES
SUGAR	NIL

Dr. Tanuja Goyal contd.. 4
M.B.B.S., M.D. Path
Consultant Pathologist

Not valid for Medicolegal purpose

All tests have Technical Limitations. Collaborative, Clinicopathological Interpretation is indicated in case of disparity test maybe repeated immediately. Report are to be interpreted by qualified medical specialist. In case of any discrepancy due to machine error or typing error, Please get it rectified immediately.

SRH MEDICAL INSTITUTE & RESEARCH CENTRE

(A Unit of Katyayani Health Care Pvt. Ltd.)
Lauries Complex, Namner Road, Near Sai Ka Takiya X-ing, AGRA-1
Phone : (0562) 4301222 Mob.9359901993



Holistic Health Care

e-mail : srhospital198@gmail.com katyayanisr_group@hotmail.com
website: www.srhospital.org
CIN: U85199UP1997PTC021892

PATHOLOGY REPORT

Balance 3770

Date	02/07/2021	Srl No.	21	Company	OPD
Name	MR. GAJENDRA SINGH	Age		Sex	M
Ref. By	MEDIWHEEL				

Test Name	Value	Unit	Reference Value
BILE SALTS (BS)	ABSENT		
BILE PIGMENT (BP)	ABSENT		
PHOSPHATE	ABSENT		

MICROSCOPIC EXAMINATION

PUS CELLS	2-3	/HPF	
EPITHELIAL CELLS	1-2	/HPF	
RBC'S	NIL	/HPF	
CASTS	NIL		

ENDOCRINOLOGY

THYROID FUNCTION TEST

TOTAL T3	121.9	ng/dL	60.00 - 181.00
TOTAL T4	6.4	ug/dL	4.5 - 10.9
THYROID STIMULATING HORMONE (TSH) CLIA	1.33	uIU/mL	0.35 - 5.50

CANCER MARKER

CANCER MARKERS (VIDAS)

PROSTATIC SPECIFIC ANTIGEN

INVESTIGATION	REPORT BY CLIA OBSERVED VALUE	UNIT
PROSTATIC SPECIFIC ANTIGEN (P.S.A.)	: 0.19	ng/ mL

NORMAL RANGE : Reference range
AGE - < 40 years 0.21 to 1.72 ng/ml

Dr. Tanuja Goyal Contd...5

M.B.B.S., M.D. Path
Consultant Pathologist

Not valid for Medicolegal purpose

All tests have Technical Limitations. Collaborative, Clinicopathological Interpretation is indicated in case of disparity test maybe repeated immediately. Report are to be interpreted by qualified medical specialist. In case of any discrepancy due to machine error or typing error, Please get it rectified immediately.

KATYAYANI MEDICAL INSTITUTE & RESEARCH CENTRE

(A Unit of Katyayani Health Care Pvt. Ltd.)
Lauries Complex, Namner Road, Near Sai Ka Takiya X-ing, AGRA-1
Phone : (0562) 4301222 Mob.9359901993



Holistic Health Care

e-mail : srhospital198@gmail.com katyayanisr_group@hotmail.com
website: www.srhospital.org
CIN: U85199UP1997PTC021892

PATHOLOGY REPORT

Balance 3770

Date	02/07/2021	Srl No.	21	Company	OPD
Name	MR. GAJENDRA SINGH	Age		Sex	M
Ref. By	MEDIWHEEL				

Test Name	Value	Unit	Reference Value
	40-49	0.27 to 2.19	ng/ml
	50-59	0.27 to 3.42	ng/ml
	60-69	0.22 to 6.16	ng/ml
	> 69	0.21 to 6.77	ng/ml

Comment : the fact of PSA is unique to prostate tissue makes it a suitable marker for monitoring men with cancer of the prostate. PSA is also useful for determining possible recurrence after therapy. Measurement of serum PSA levels is not recommended as a screening procedure for the diagnosis of cancer because elevated PSA levels also are observed in patients with benign prostatic hypertrophy.

** End of Report **

Dr. Tanuja Goyal

M.B.B.S., M.D. Path
Consultant Pathologist

Reported by : RAM

Checked by : _____

Not valid for Medicolegal purpose

All tests have Technical Limitations. Collaborative, Clinicopathological Interpretation is indicated in case of disparity test maybe repeated immediately. Report are to be interpreted by qualified medical specialist. In case of any discrepancy due to machine error or typing error, Please get it rectified immediately.

MEDICAL INSTITUTE & RESEARCH CENTRE

(A Unit of Katyayani Health Care Pvt. Ltd.)
Lauries Complex, Namner Road, Near Sai Ka Takiya X-ing, AGRA-1
Phone : (0562) 4301222 Mob.9359901993

Holistic Health Care



e-mail : srhospital198@gmail.com katyayanisr_group@hotmail.com
website: www.srhospital.org
CIN: U85199UP1997PTC021892

ULTRASOUND SCAN REPORT

Name :- <i>Gajendra Singh Shetye</i>	Age/Sex :- <i>55y</i>	Date :- <i>2/7/21</i>
I.D. / OPD No. :-	Room/Ward/Bed No. :-	Ref. Dr. :- <i>Boz</i>

LIVER : is normal in size, shape and contours. Parenchyma is homogenous. There are no hypo or hyperechoic areas seen. Intrahepatic and extrahepatic vasculature and biliary system are normal.

G.B. and C.B.D. : are normal. No Calculi seen. C.B.D. is not dilated.
: PANCREAS is normal in size, shape and Pancreatic duct is not dilated.
: Spleen is normal in size, shape and echotexture.

KIDNEYS : Both kidneys are normal in size, shape and location. It is of normal echogenicity. Corticomedullary junction and pelvicalyceal system are normal. No calculi seen. No hydronephrotic changes seen.

U.B. : is normal. No Calculus seen.
No retro-peritoneal mass or lymphadenopathy seen.
No Free fluid seen in peritoneal cavity.

IMPRESSION : No obvious abnormality seen.

02-07-2021 10:52:33 AM
ID: 0408

Male Years

HR	: 66	bpm
P	: 103	ms
PR	: 135	ms
QRS	: 79	ms
QT/QTc	: 365/385	ms
P/QRS/T	: 64/72/53	°
RV5/SV1	: 1.546/0.800	mV

Diagnosis Information:
Sinus Rhythm
Normal ECG
NaJender Singh
SS/m

Report Confirmed by:

mm
✓

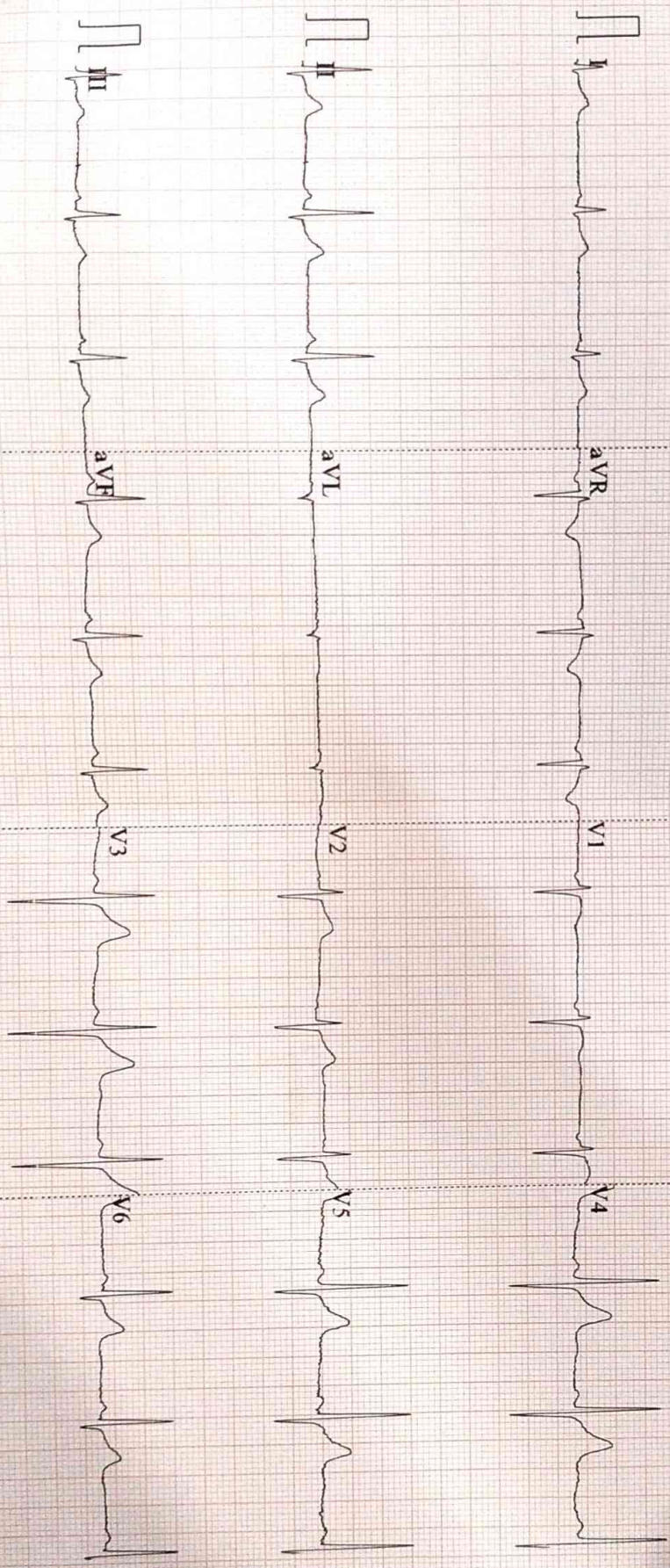

0.67~100Hz AC50 25mm/s 10mm/mV 4*2.5s 66

V2.02 SEMIP V1.7 S R HOSPITAL, NAMNER ROAD, AGRA