



A unit of Aarthi Scans and Labs

Patient Name	MRS.AMRUTHA S	Age	30
Patient ID	107842	Sex	Female
Referral Dr	MEDIWHEEL	Study Date	25 Sep 2022

USG REPORT - ABDOMEN AND PELVIS

LIVER:

Is normal in size and shows normal echo texture.

No obvious focal lesion seen. No intra – Hepatic biliary radical dilatation seen.

GALL BLADDER:

Is adequately distended. No calculus or internal echoes are seen. Wall thickness is normal.

PANCREAS:

Appears normal in size and it shows uniform echo texture.

SPLEEN:

Is normal in size and shows uniform echogenicity.

RIGHT KIDNEY:

The shape, size and contour of the right kidney appear normal.

Cortico medullary differentiation is within normal. No evidence of pelvicalyceal dilatation.

No calculi seen.

LEFT KIDNEY:

The shape, size and contour of the left kidney appear normal.

Cortico medullary differentiation is within normal. No evidence of pelvicalyceal dilatation.

No calculi seen.

BLADDER:

Is normal contour. No intra luminal echoes are seen.

UTERUS:

Measures ~ 8.1 x 5.8 x 3.9 cms.

Endometrium is regular and normal (11 mm).

Cervix appears normal.



A unit of Aarthi Scans and Labs

Patient Name	MRS.AMRUTHA S	Age	30
Patient ID	107842	Sex	Female
Referral Dr	MEDIWHEEL	Study Date	25 Sep 2022

OVARIES:

Bilateral ovaries appear normal.

No adnexal mass lesion seen. Pouch of Douglas is free. No free fluid in abdomen.

IMPRESSION:

- **No significant abnormality seen in the present study.**
- **Suggested clinical correlation.**

**Dr. Sathish., MDRD.,
Consultant Radiologist**

ABI SCANS AND LABS

MRS.AMRUTHA S /F 107842 25-Sep-2022 09:33:17 AM

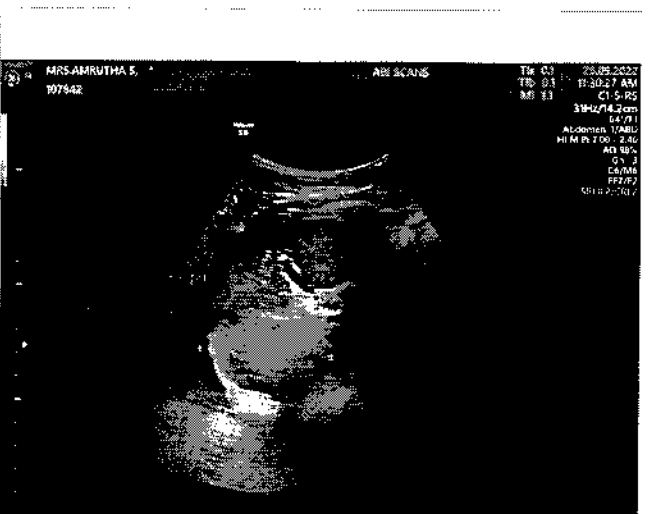
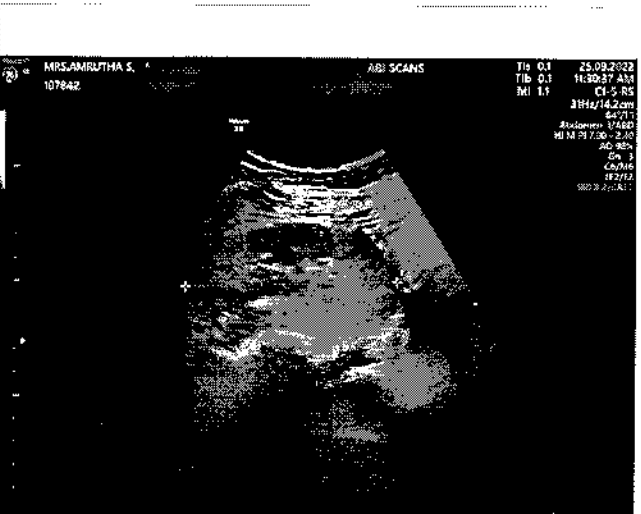
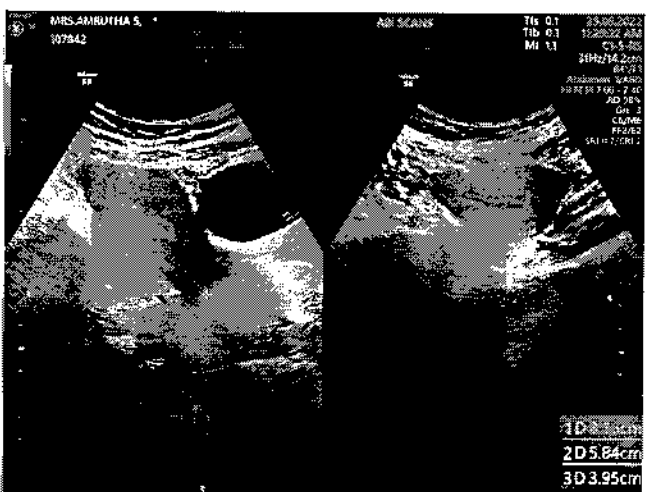
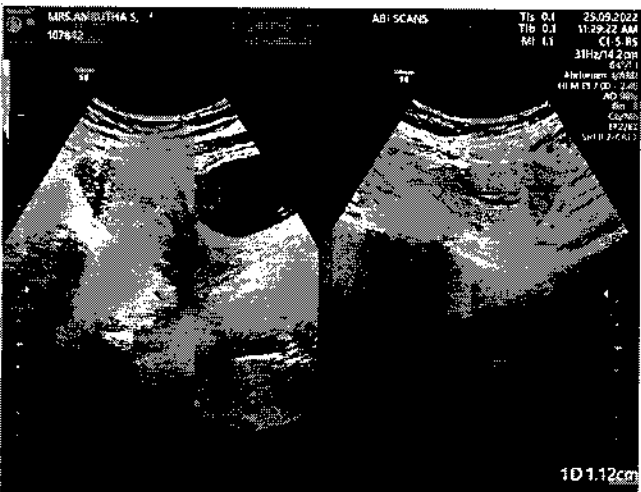
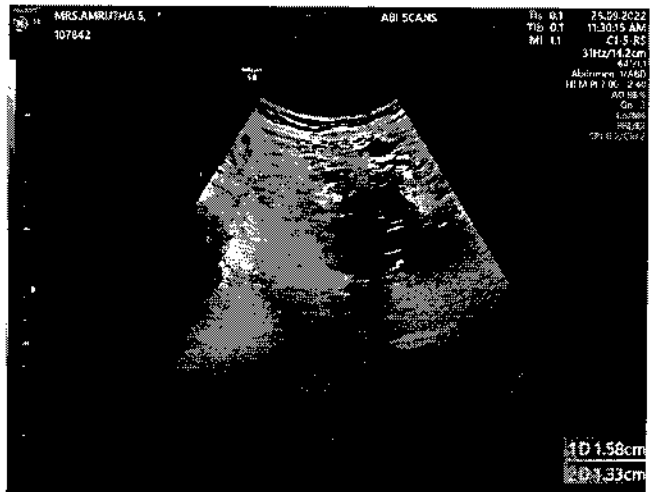
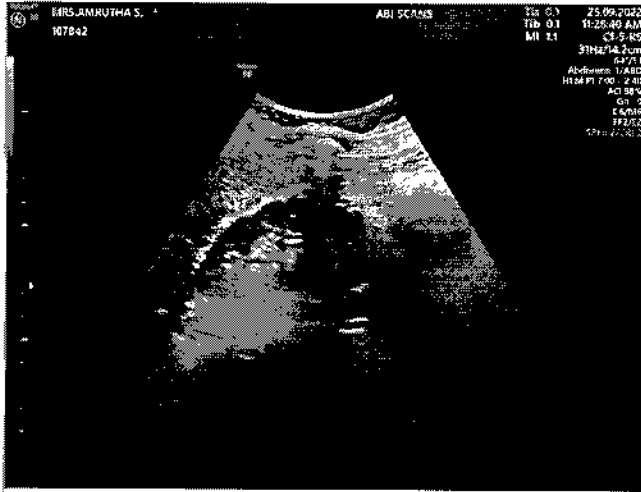

ABI SCANS AND LABS

MRS.AMRUTHA S /F 107842 25-Sep-2022 09:33:17 AM

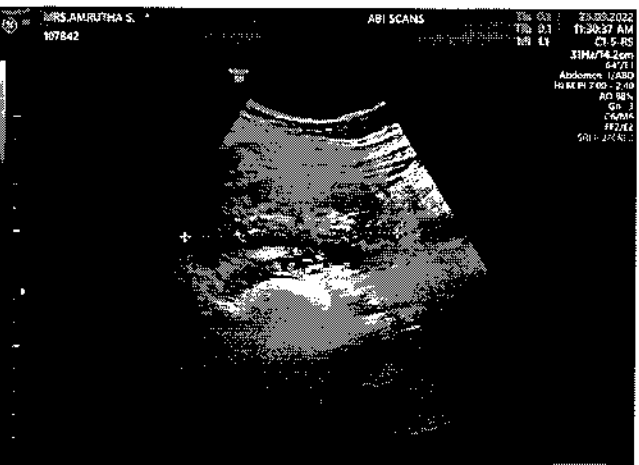
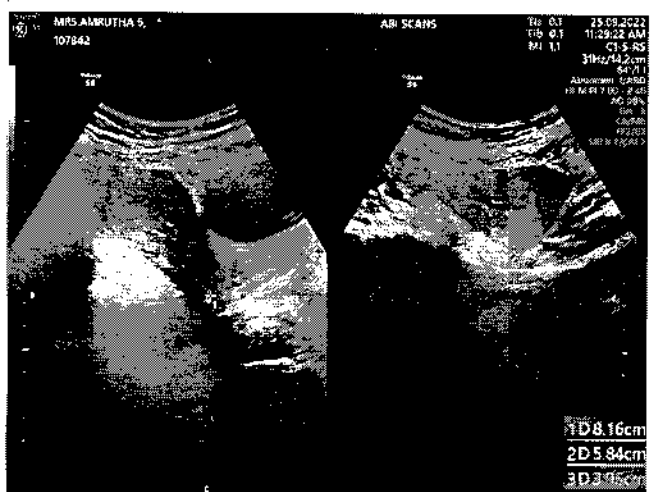
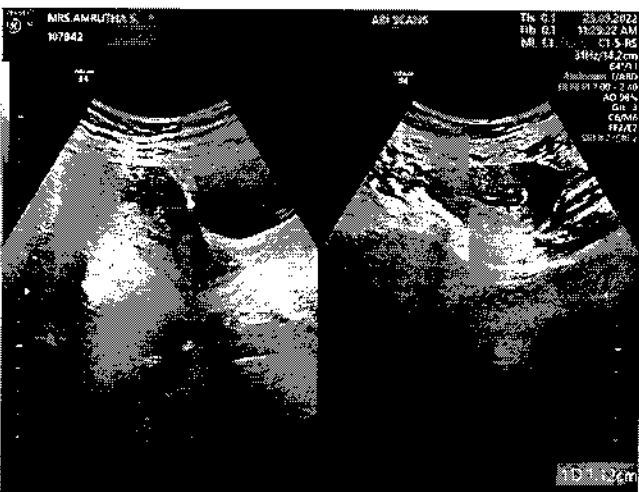



A unit of Aarthi Scans and Labs

Patient Name	MRS.AMRUTHA S	Age	30 Y
Patient ID	113258	Sex	Female
Referral Dr	MEDIWHEEL	Study Date	25 Sep 2022

X-RAY - CHEST PA VIEW

OBSERVATION:

The trachea is central.
The mediastinal and cardiac silhouette are normal.
Cardiothoracic ratio is normal.
Cardiophrenic and costophrenic angles are normal.
Both hila are normal.
Lung zones are clear.
Bones of the thoracic cage are normal.
Soft tissues of the chest wall are normal.

IMPRESSION:

No significant abnormality seen.

Dr. Abinaya., MD., (RD)
Consultant Radiologist



Aarthi CT and MRI Scans, R S Puram West

Age / Gender: 30/Female
Patient ID: 0000107842
Patient Name: MRS.AMRUTHIA S

Date and Time: 25th Sep 22 11:44 AM

BP 100/70 mmHg

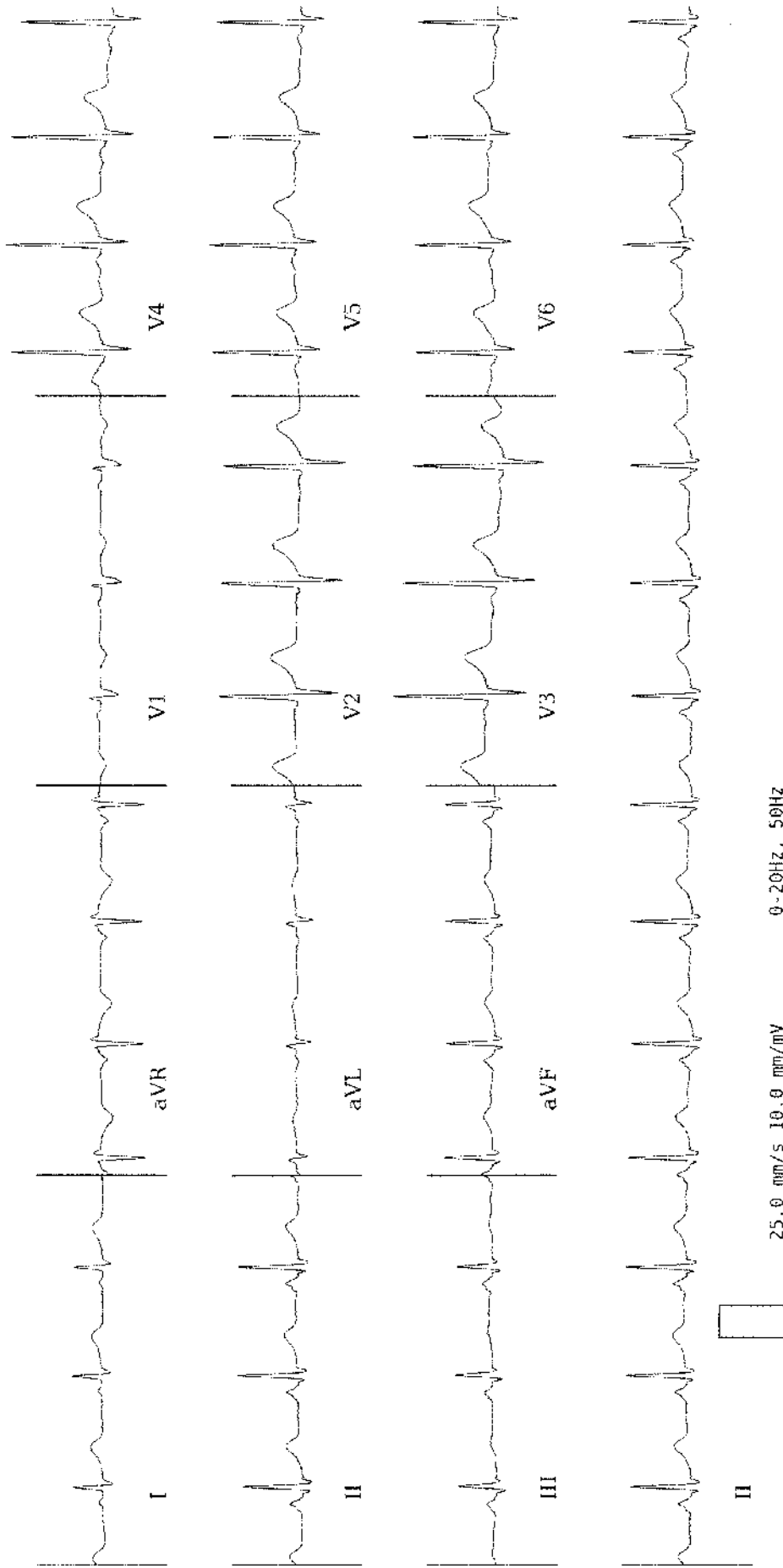

AP: 86bpm VR: 86bpm QRSD: 86ms QT: 368ms QTC: 440ms PRT: 122ms P-Q-T: 74° 65° 53°

Within Normal Limits: Sinus Rhythm, Normal Axis. Please correlate clinically.

This report is based on ECG alone and should only be used as an adjunct to clinical history, symptoms and results of other invasive and non-invasive tests and must be interpreted by a qualified physician.





A unit of Aarthi Scans and Labs

NAME	MRS. AMRUTHA S	PATIENT ID	107842
ACCESSION NO	113258	AGE/GENDER	30Y/FEMALE
REFERRED BY	MEDIWHEEL	DATE	25.09.2022

VISION TEST

VISUAL ACUITY (VA)

If The Acuity Can Be Measures, Complete This Box Using Snellen acuities or snellen equivalents or NLP,LP,HM, or distance at which the patient sees the 20/100 letter.

WITH BEST CORRECTION

DISTANCE VISION	
Right	11/11
Left	11/11
Both	11/11

NEAR VISION	
Right	N6
Left	N6
Both	N6

COLOUR VISION	
BOTH	Normal

SCANS & LABS

STANDING (00:20)

AGHPL

(242) / MRS. AMRUTHA S / 30 Yrs / F / 159 Cms / 65 Kg / HR : 103

ExTime: 00:00 0.0 mph, 0.0%
 Raw ECG/BLC On/ Notch On/ HF 0.05 Hz/LF 35 Hz
 METS: 1.0/ 103 bpm 54% of THR BP: 120/80 mmHg

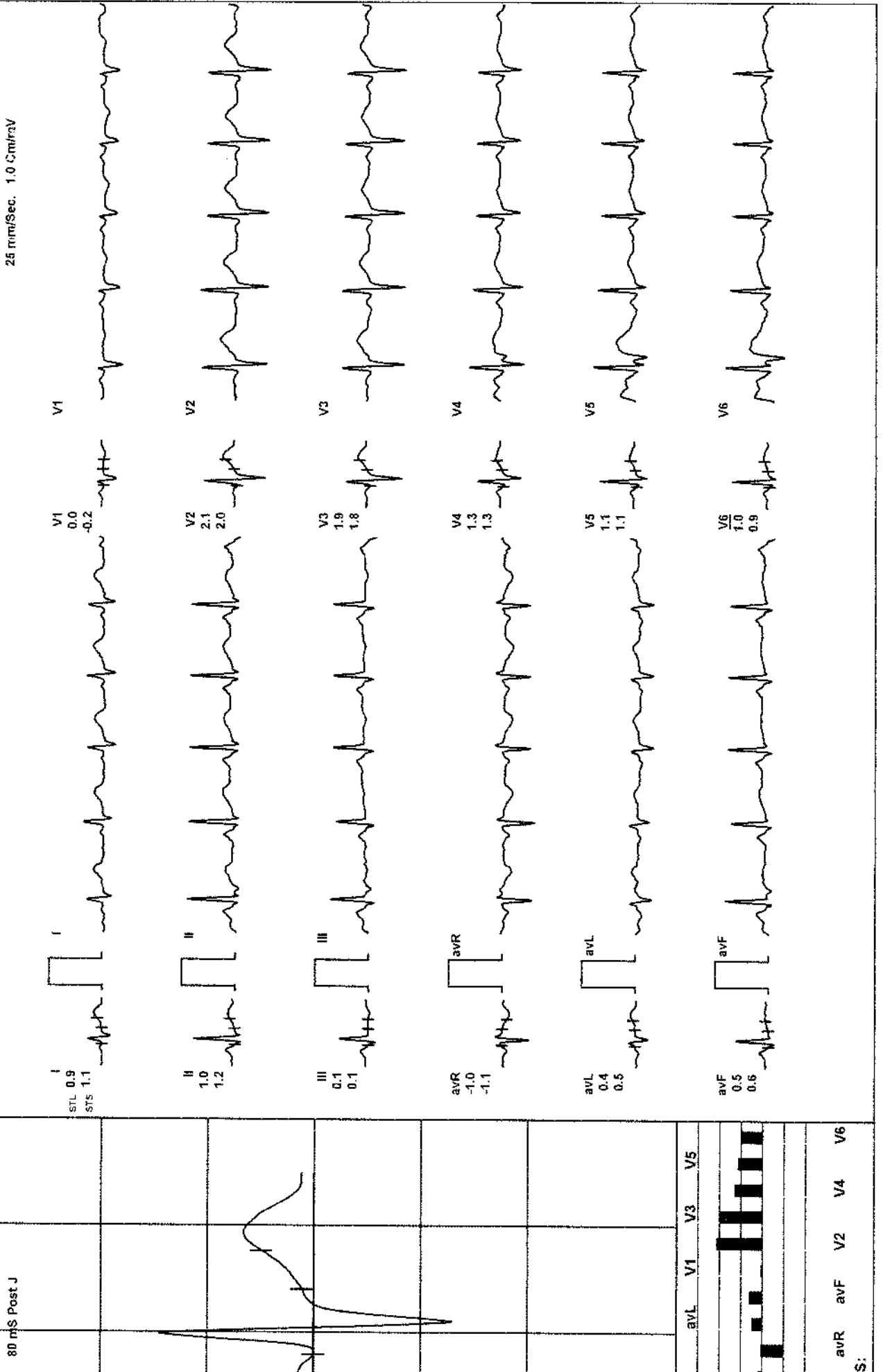

SCANS & LABS

(242) / MRS. AMRUTHA S / 30 Yrs / F / 159 Cms / 65 Kg / HR : 99

HV (00:32)

AGHDL

80 mS Post J METS: 1.0/ 99 bpm 52% of THR BP: 120/80 mmHg Raw ECG/ BLC On/ Notch On/ HF 0.05 Hz/LF 35 Hz ExTime: 00:00 0.0 mph, 0.0%

25 mm/Sec. 1.0 Cm/mV

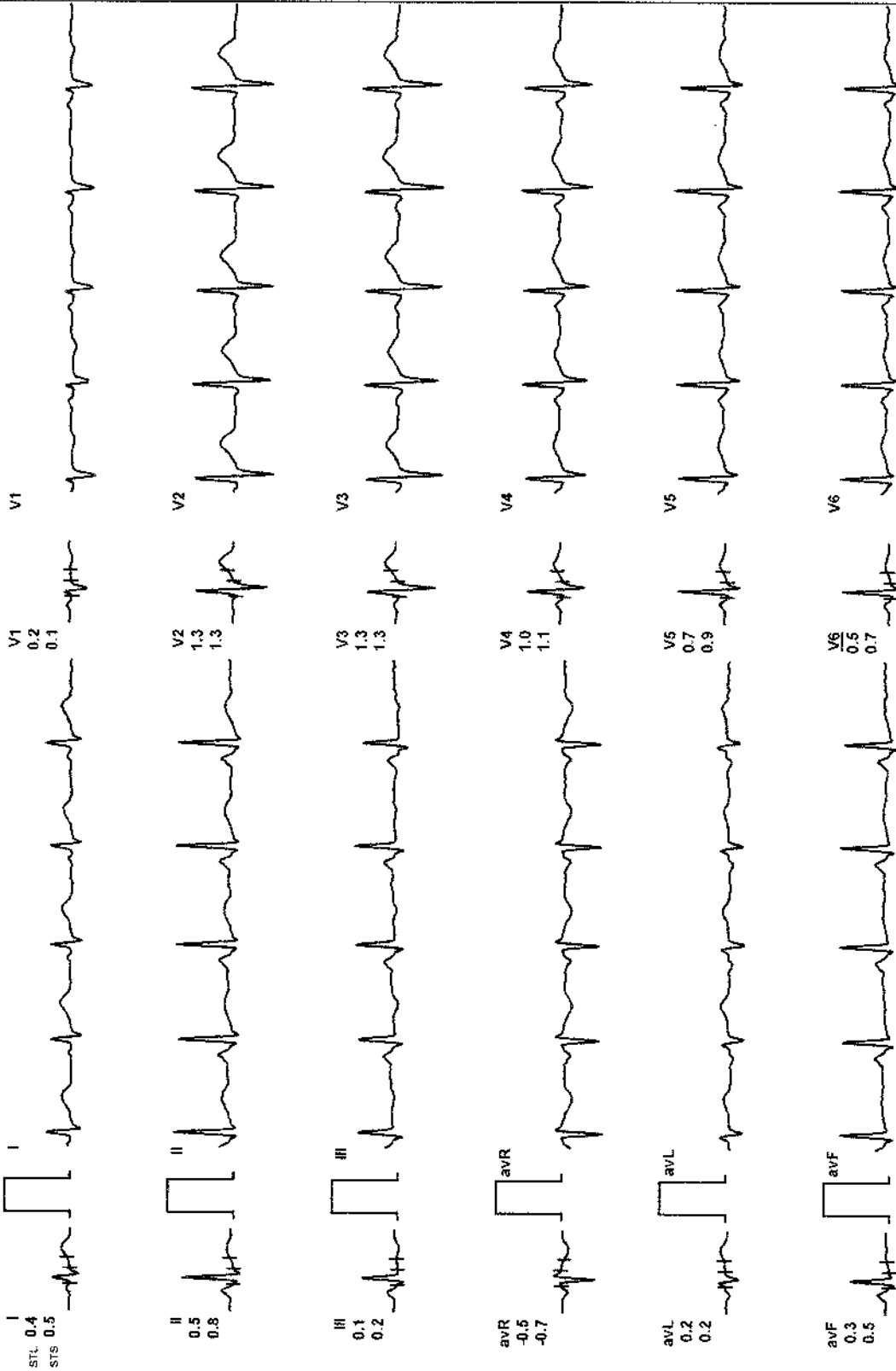

80 mS Post J	avL	V1	V3	V5

SCANS & LABS

242) / MRS. AMRUTHA S / 30 Yrs / F / 159 Cms / 65 Kg / HR : 132

BRUCE : Stage 1 (03:00)

AGHPL

ep-2022 01-03:13 PM METS: 4.71 132 bpm 69% of THR BP: 120/80 mmHg Raw ECG/ BLC On/ Notch On/ HF 0.05 Hz/LF 35 Hz ExTime: 03:00 1.7 mph, 10.0%

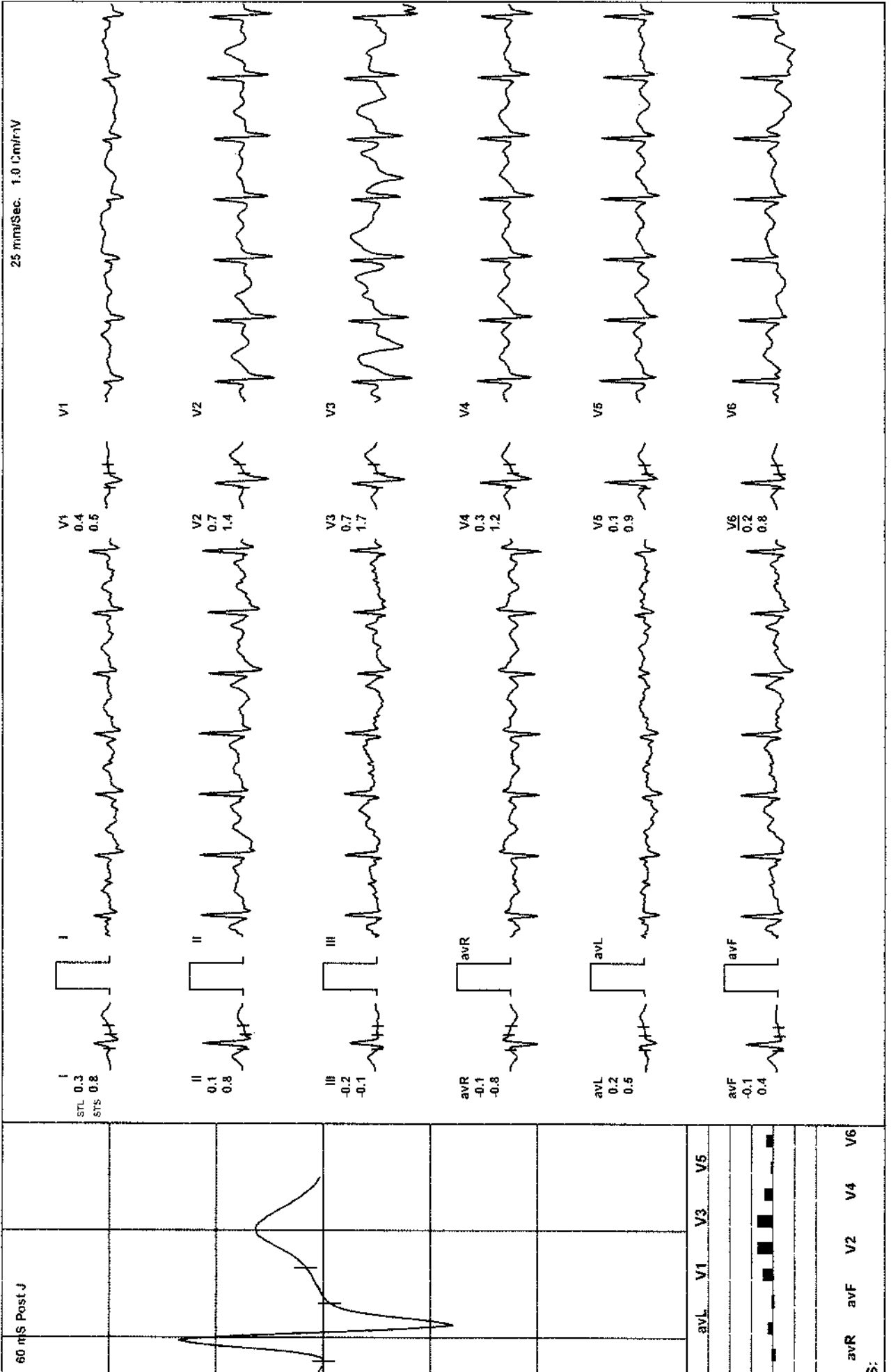

SCANS & LABS

(242) / MRS. AMRUTHA S / 30 Yrs / F / 159 Cms / 65 Kg / HR : 146

BRUCE : Stage 2 (03:00)

AGHPD

ep-2022 01:03:13 PM METS: 7.1/ 146 bpm 77% of THR BP: 130/80 mmHg Raw ECG/ BLC On/ Notch On/ HF 0.05 Hz/LF 35 Hz

EXTIME: 06:00 2.5 mph, 12.0%

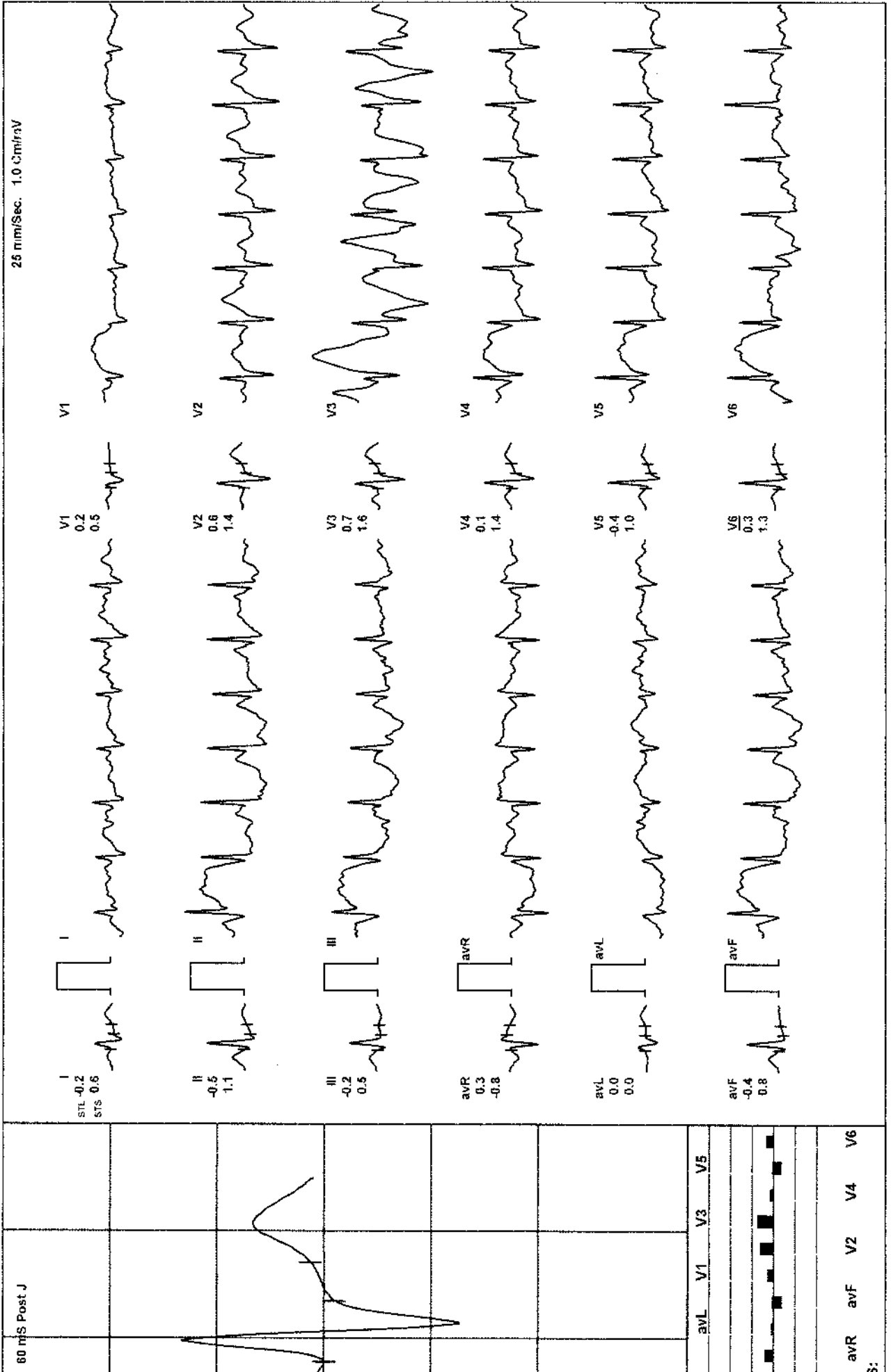

SCANS & LABS

242) / MRS. AMRUTHA S / 30 Yrs / F / 159 Cms / 65 Kg / HR : 181

BRUCE : Stage 3 (03:00)

AGLPL

ep-2022 01:03:13 PM METS: 10.2/ 181 bpm 95% of THR BP: 130/100 mmHg Raw ECG/ BLC On/ Notch On/ HF 0.05 Hz/LF 35 Hz ExTime: 09:00 3.4 mph. 14.0%

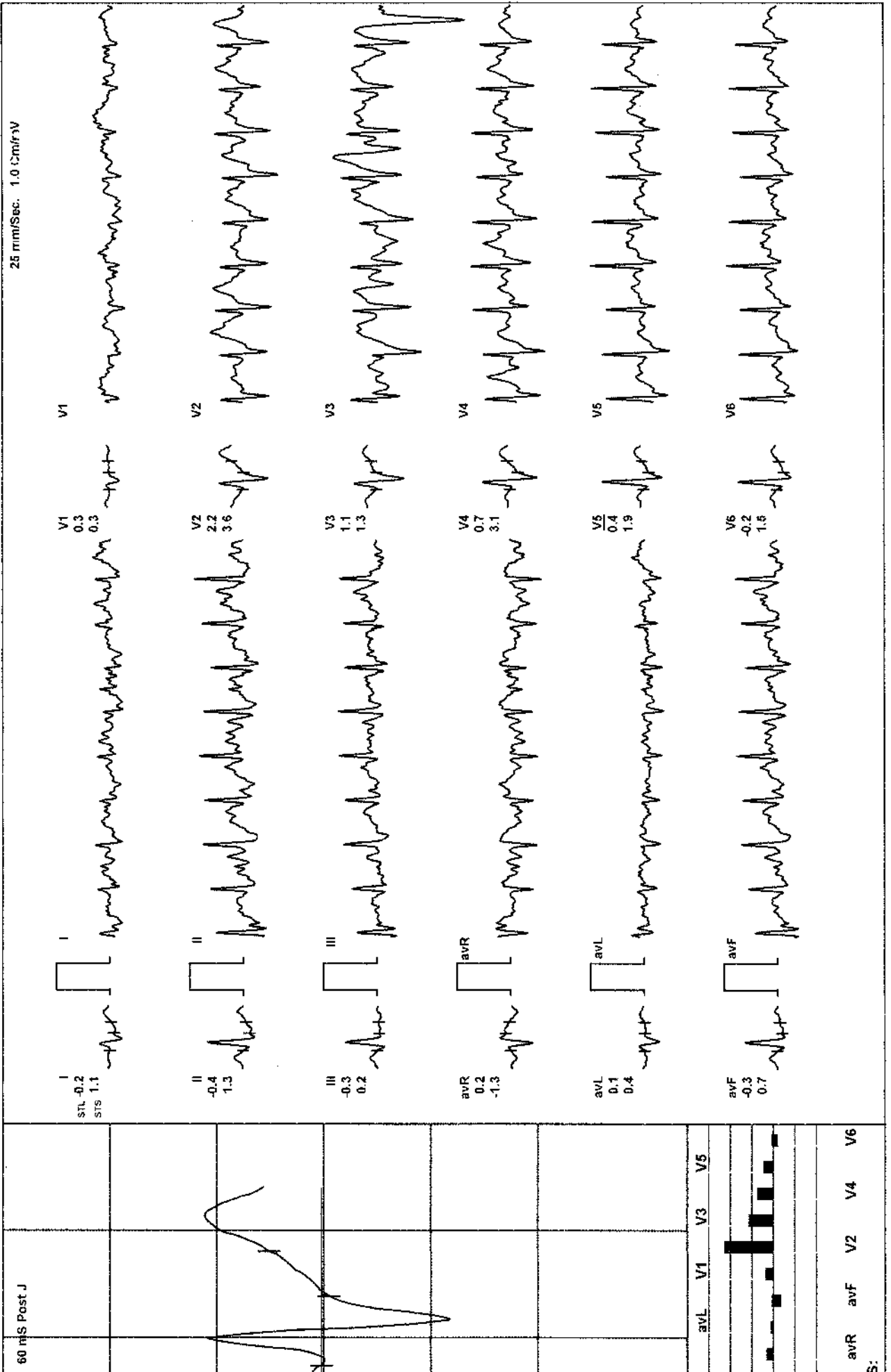

SCANS & LABS

242) / MRS. AMRUTHA S / 30 Yrs / F / 159 Cms / 65 Kg / HR : 181

PeakEx

AGIPL

pp-2022 01:03:13 PM METS: 10.3 / 181 bpm 95% of THR BP: 130/100 mmHg Raw ECG/ BLC On/ Notch On/ HF 0.05 Hz/LF 35 Hz ExTime: 09:07 4.2 mph, 16.0%

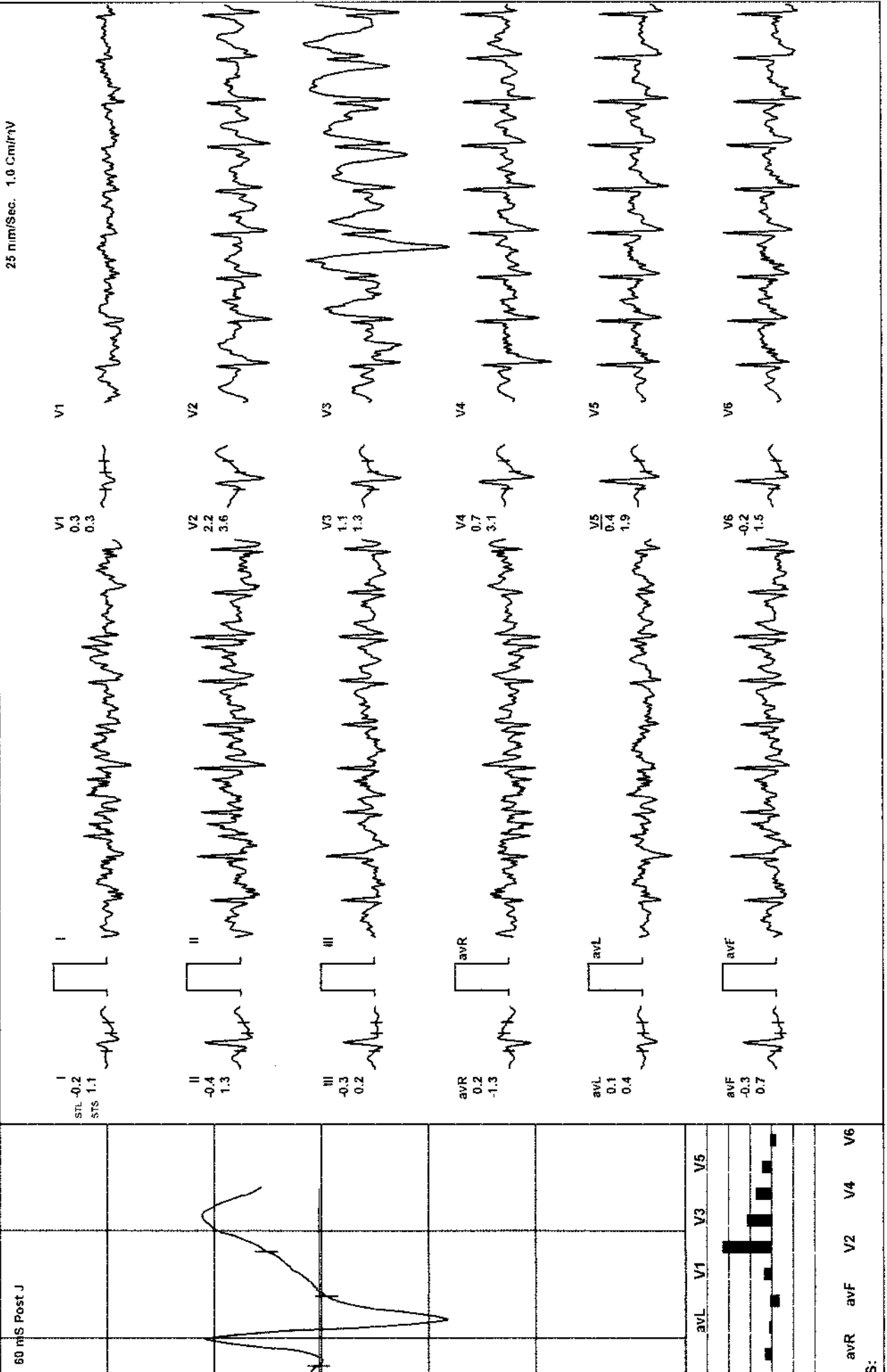

SCANS & LABS

242) / MRS. AMRUTHA S / 30 Yrs / F / 159 Cms / 65 Kg / HR : 174

Recovery : (00:30)

AGHPIL

3p-2022 01:03:13 PM METS: 7.2/ 174 bpm 92% of THR BP: 130/100 mmHg Raw ECG/ BLC On/ Notch On/ HF 0.05 Hz/LF 35 Hz ExTime: 09:07 1.1 mph, 0.0%

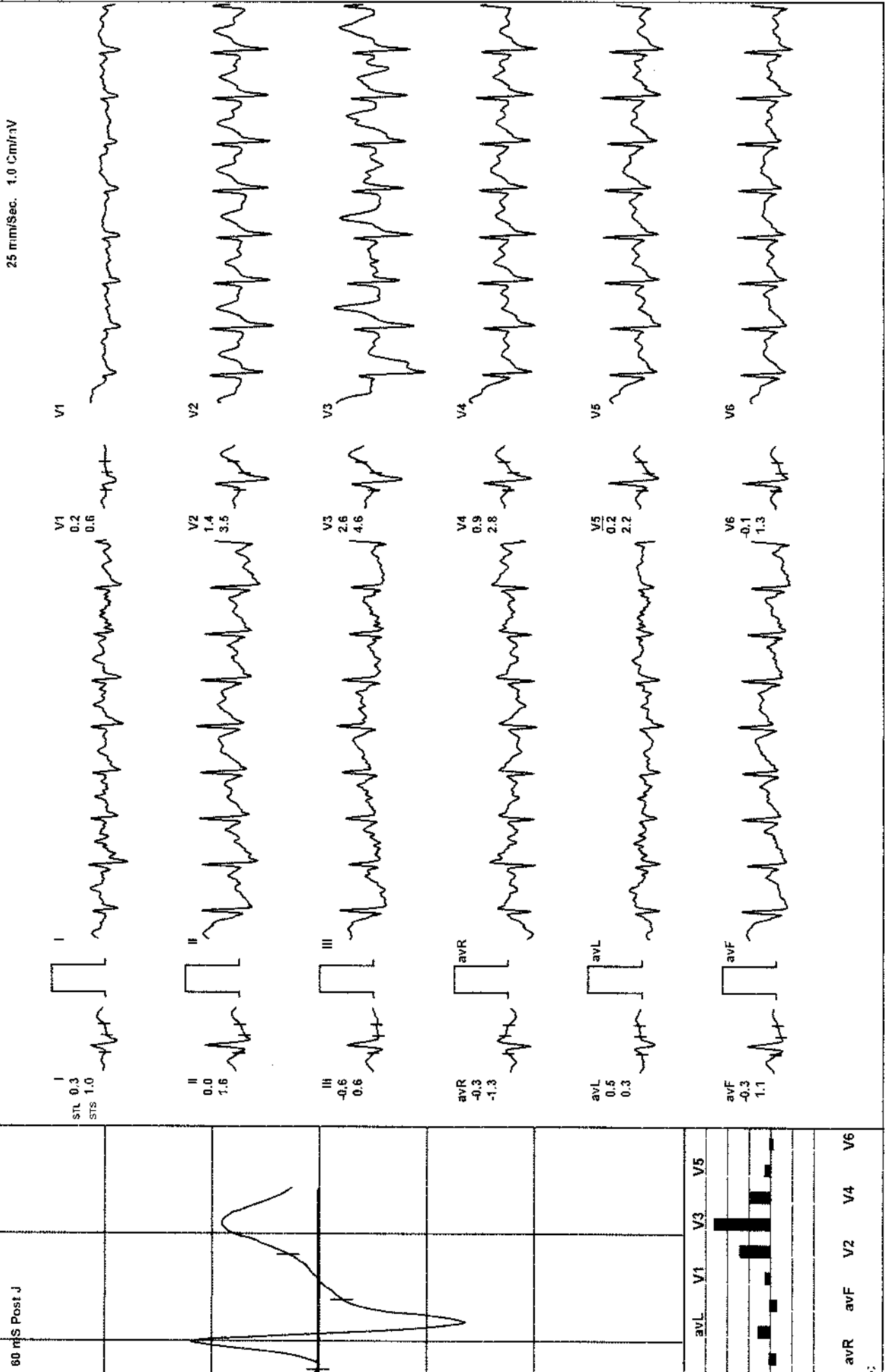

SCANS & LABS

(242) / MRS. AMRUTHA S / 30 Yrs / F / 159 Cms / 65 Kg / HR : 167

Recovery : (01:00)

AGHPIL

ep-2022 01:03:13 PM METS: 4.2| 167 bpm 88% of THR BP: 140/100 mmHg Raw ECG/ BLC On/ Notch On/ HF 0.05 Hz/LF 35 Hz

ExTime: 09:07 1.1 mph, 0.0%

25 mm/Sec. 1.0 Cm/rV

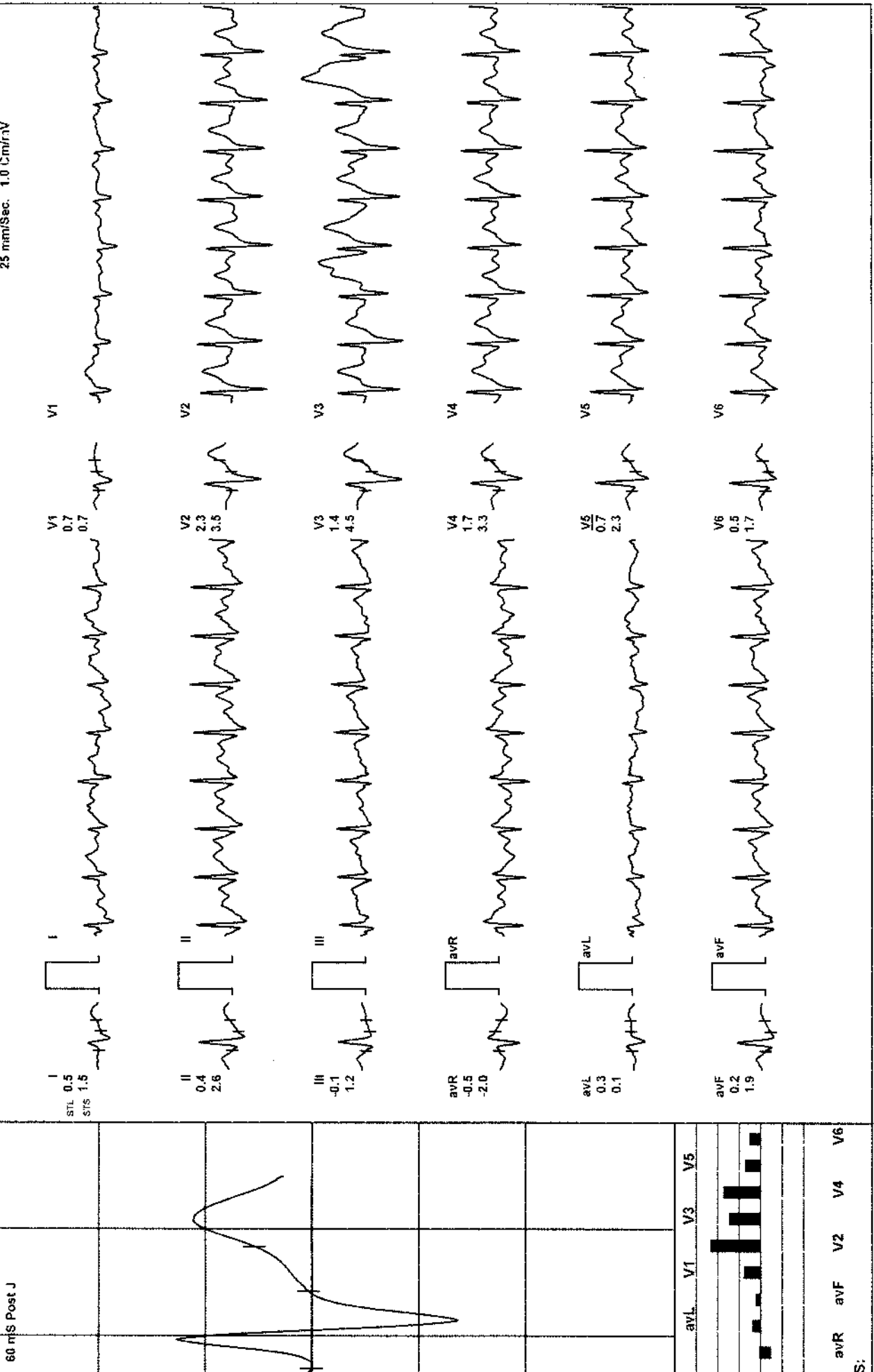

SCANS & LABS

242) / MRS. AMRUTHA S / 30 Yrs / F / 159 Cms / 65 Kg / HR : 144

Recovery : (02:00)

AGHPL

pp-2022 01:03:13 PM METS: 1.0/ 144 bpm 76% of THR BP: 130/90 mmHg Raw ECG/ BLC On/ Notch On/ HF 0.95 Hz/LF 35 Hz

ExTime: 09:07 0.0 mph, 0.0%

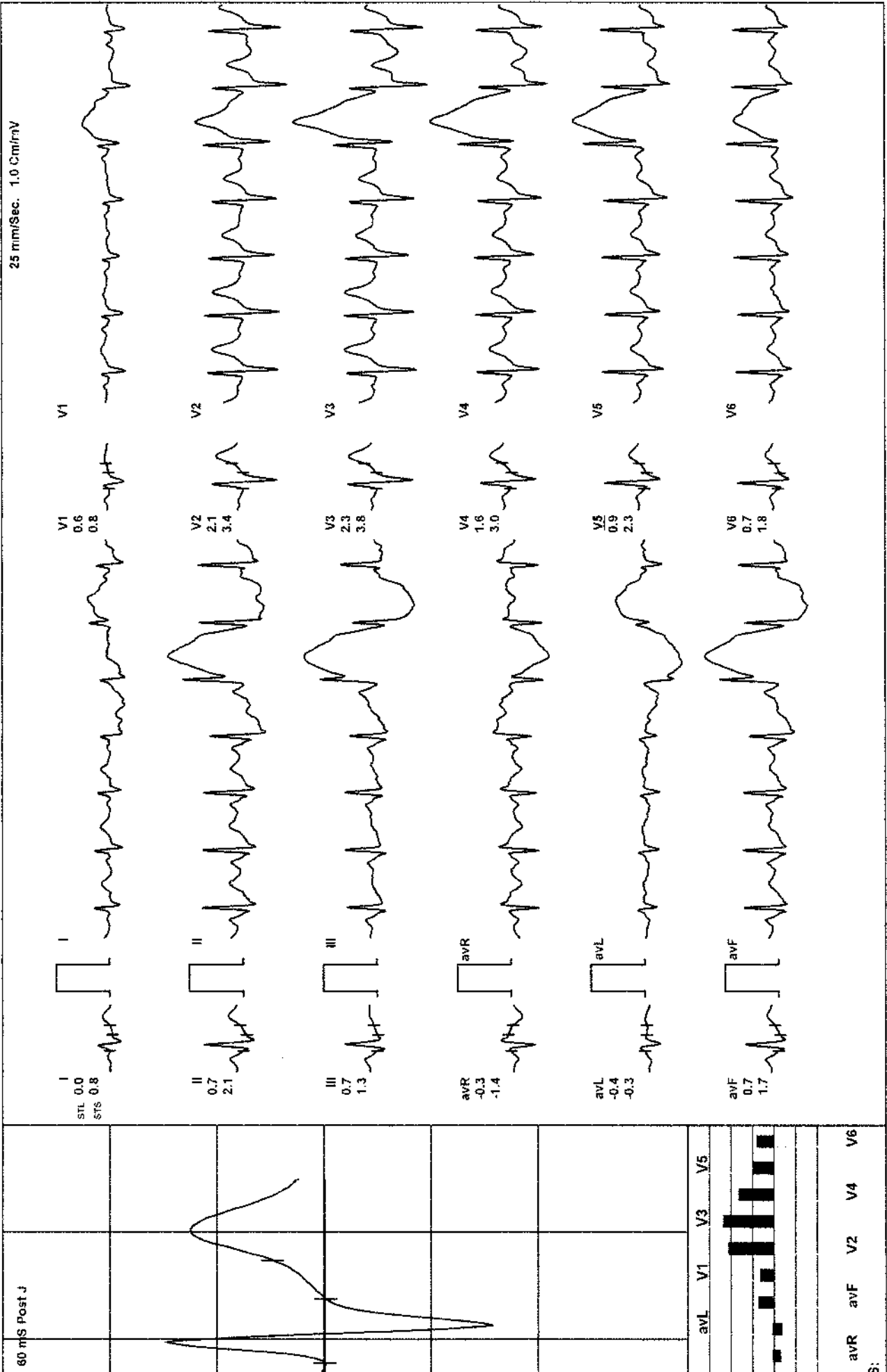

SCANS & LABS

2422) / MRS. AMRUTHA S / 30 Yrs / F / 159 Cms / 65 Kg / HR : 124

Recovery : (03:00)

AGHPL

METS: 1.0 / 124 bpm 65% of THR BP: 130/90 mmHg Raw ECG/ BLC On/ Notch On/ HF 0.05 Hz/LF 35 Hz

EXTime: 09:07 0.0 mph, 0.0%
25 mm/Sec. 1.0 cm/mV

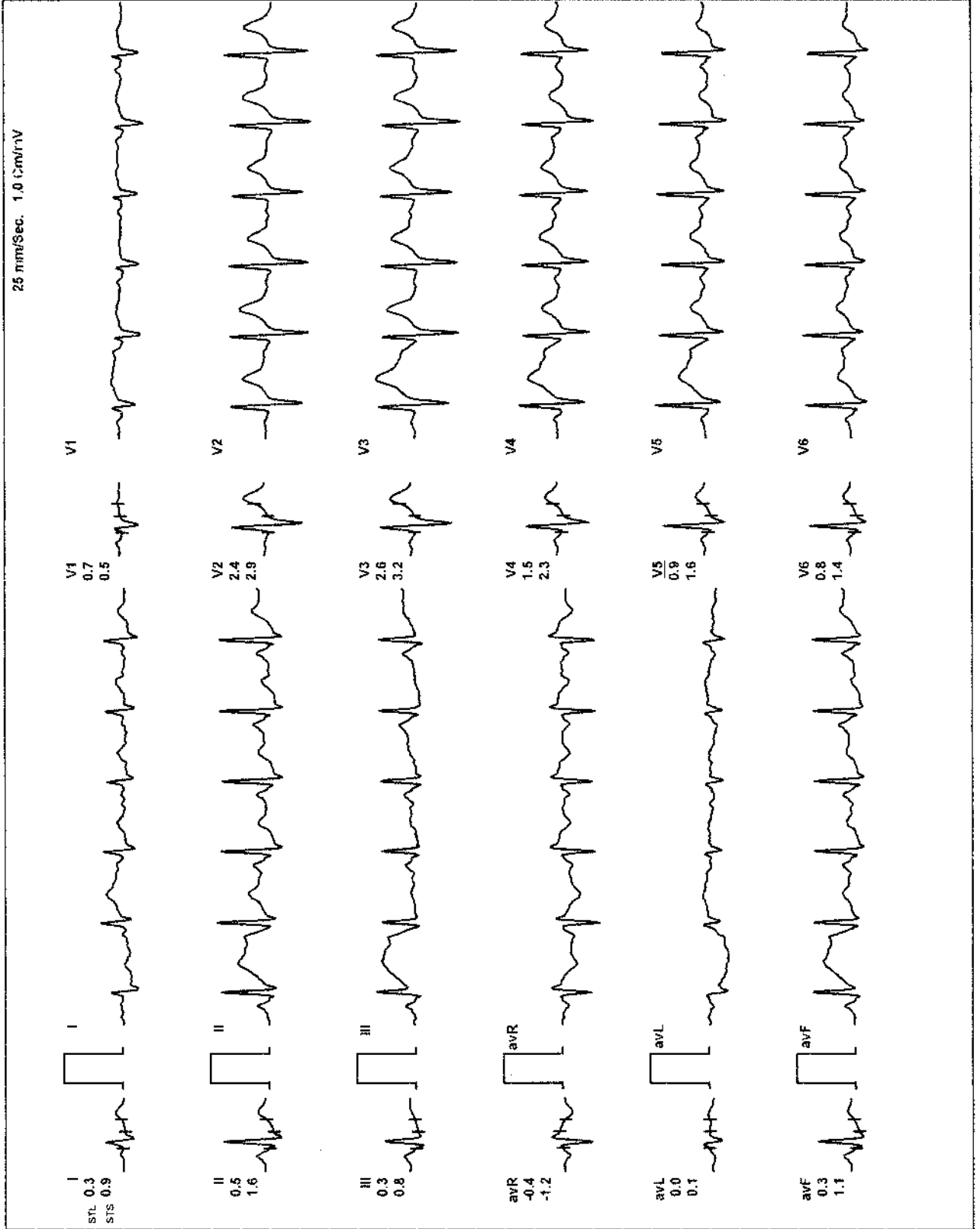

80 mS Post J

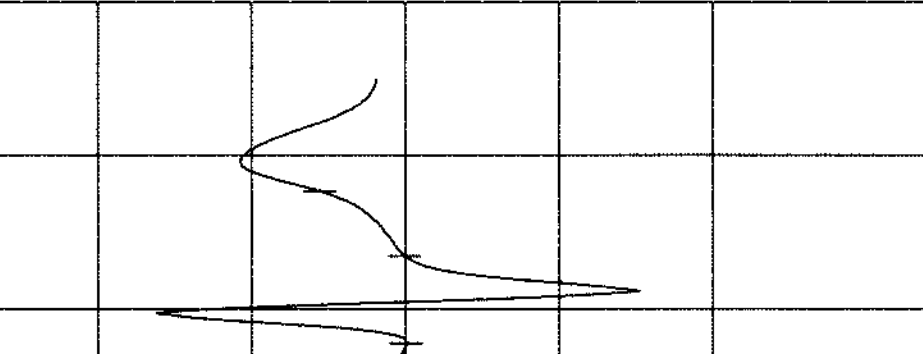

avL	V1	V3	V5
avR	avF	V2	V4
V6			

SCANS & LABS

242) / MRS. AMRUTHA S / 30 Yrs / F / 159 Cms / 65 Kg / HR 126

Recovery : (03:02)

AGHP

ExTime: 09:07 0.0 mph. 0.0%

Raw ECG/ BLC On/ Notch On/ HF 0.05 Hz/LF 35 Hz

METS: 1.0/ 126 bpm 66% of THR BP: 130/90 mmHg

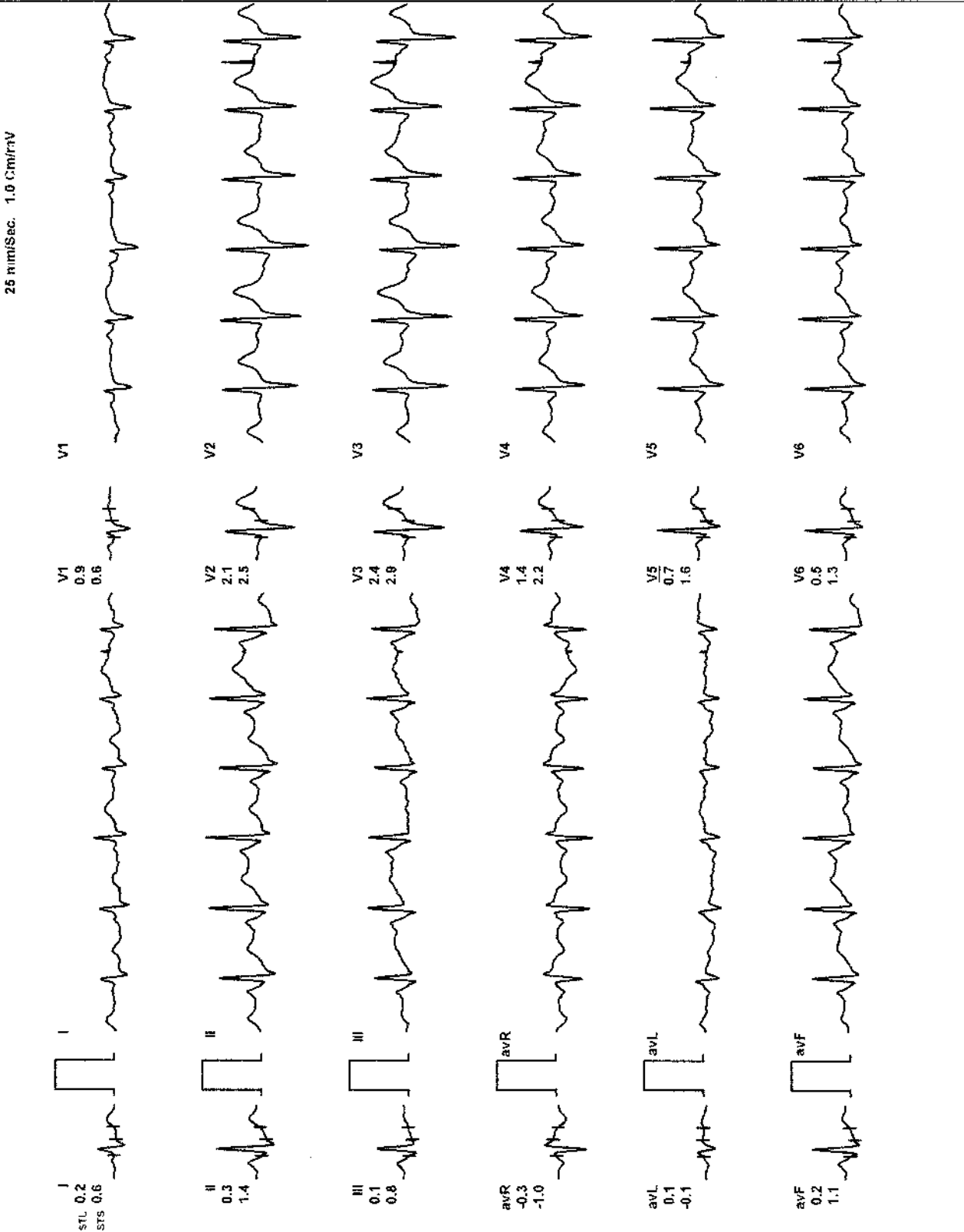

avL	V1	V3	V5	
avR	avF	V2	V4	V6

2242) / MRS. AMRUTHA S / 30 Yrs / F / 159 Cms / 65 Kg Date: 25-Sep-2022 Refd By : MEDIWHEEL Examined By: ARTHI SCANS & LABS

Time	Duration	Speed(mph)	Elevation	METs	Rate	% THR	BP	RPP	PVC	Comments
00:20	0:20	00.0	00.0	01.0	103	54 %	120/80	123	00	
00:52	0:32	00.0	00.0	01.0	099	52 %	120/80	118	00	
01:35	0:43	00.0	00.0	01.0	101	53 %	120/80	121	00	
02:08	0:33	01.0	00.0	01.0	112	59 %	120/80	134	00	
05:08	3:00	01.7	10.0	04.7	132	69 %	120/80	158	00	
08:08	3:00	02.5	12.0	07.1	146	77 %	130/80	189	00	
11:08	3:00	03.4	14.0	10.2	181	95 %	130/100	235	00	
11:15	0:07	04.2	16.0	10.3	181	95 %	130/100	235	00	
11:45	0:30	01.1	00.0	07.2	174	92 %	130/100	226	00	
12:15	1:00	01.1	00.0	04.2	167	88 %	140/100	233	00	
13:15	2:00	00.0	00.0	01.0	144	76 %	130/90	187	00	
14:15	3:00	00.0	00.0	01.0	124	65 %	130/90	161	00	
14:17	3:01	00.0	00.0	01.0	124	65 %	130/90	161	00	

GS :

Exercise Time : 09:07
 Max HR Attained : 181 bpm 95% of Target 190
 Max BP Attained : 140/100
 Max WorkLoad Attained : 10.3 Good response to induced stress
 Test Objective : NOW CHECKUP ONLY
 Test End Reasons : Test Complete

DIAGNOSTIC SCANS & LABS
103 ROAD, RS PURAM, COIMBATORE

REPORT

AGHPL

MRS. AMRUTHA S / 30 Yrs / F / 159 Cms / 65 Kg Date: 25-Sep-2022 Refd By : MEDIWHEEL

REPORT :

No Significant ST segment changes noted during exercise or recovery.

No angina /arrhythmia /S3/murmur.

Final Impression : Test Is Negative For Inducible Ischemia



Dr. Kartik C.S. MD. PGD (CARDIOLOGY, UKR)
CONSULTANT CARDIOLOGIST
No. 88567

Dr. KARTHIK C.S.MD.,PGD(CARDIOLOGY,UKR)
CONSULTANT CARDIOLOGIST.

Doctor : DR.KARTHIK.C.S

Patient Name : MRS. AMRUTHA S

Age / Gender : 30 years / Female

Patient ID : 107842

Referral : MediWheel

Collection Time : Sep 25, 2022, 09:28 a.m.

Reporting Time : Sep 25, 2022, 01:38 p.m.

Sample ID :



000926822P

Test Description	Value(s)	Reference Range	
<u>COMPLETE BLOOD COUNT (CBC)</u>			
Hemoglobin (Hb)	10.8	12.0 - 15.0	gm/dL
Erythrocyte (RBC) Count	4.07	3.8 - 4.8	mil/cu.mm
Packed Cell Volume (PCV)	33.5	36 - 46	%
Mean Cell Volume (MCV)	82.31	83 - 101	fL
Mean Cell Haemoglobin (MCH)	26.54	27 - 32	pg
Mean Corpuscular Hb Concn. (MCHC)	32.24	31.5 - 34.5	g/dL
Red Cell Distribution Width (RDW)	14.3	11.6 - 14.0	%
Total Leucocytes (WBC) Count	7200	4000-10000	cell/cu.mm
Neutrophils	56	40 - 80	%
Lymphocytes	30	20 - 40	%
Monocytes	7	2 - 10	%
Eosinophils	7	1 - 6	%
Basophils	0	1-2	%
Absolute Neutrophil Count	4032	2000 - 7000	/c.mm
Absolute Lymphocyte Count	2160	1000 - 3000	/c.mm
Absolute Monocyte Count	504	200 - 1000	/c.mm
Absolute Eosinophil Count	504	20 - 500	/c.mm
Absolute Basophils Count	0	20 - 100	/c.mm
Platelet Count	517	150 - 410	10 ³ /ul
Mean Platelet Volume (MPV)	8.6	7.2 - 11.7	fL
PCT	0.44	0.2 - 0.5	%
PDW	8.3	9.0 - 17.0	%
ESR	38.0	12.0 - 15.0	mm/hr

END OF REPORT



DR.UMA SAROJINI .K MBBS.,DCP.,

Scan to Validate





Patient Name : MRS. AMRUTHA S

Age / Gender : 30 years / Female

Patient ID : 107842

Referral : MediWheel

Collection Time : Sep 25, 2022, 09:28 a.m.

Reporting Time : Sep 25, 2022, 01:38 p.m.

Sample ID :



000926822P

Test Description	Value(s)	Reference Range
<u>URINE COMPLETE ANALYSIS,</u>		
<u>Physical Examination</u>		
Quantity	40	- ml
Colour	Pale Yellow	Pale yellow/Yellow
Appearance	Clear	Clear
Specific Gravity	1.020	1.005-1.025
pH	6.0	5.0 - 8.0
Deposit	Present	Absent
<u>Chemical Examination</u>		
Protein	Absent	Absent
Sugar	Absent	Absent
Ketones	Absent	Absent
Bile Salt	Absent	Absent
Bile Pigment	Absent	Absent
Urobilinogen	Normal	Normal
<u>Microscopic Examination (/hpf)</u>		
Pus Cell	1-2	Upto 5
Epithelial Cells	1-2	Upto 5
Red Blood Cells	Absent	Absent
Casts	Absent	Absent
Crystals	Absent	Absent
Amorphous Deposit	Absent	Absent
Yeast Cells	Absent	Absent
Bacteria	Absent	Absent
Other findings	Not seen	Not seen

DR.UMA SAROJINI .K MBBS.,DCP.,

Scan to Validate





ARTHI SCANS

Obli Towers, 594, D.B. Road, R. S. Puram, Coimbatore-641 002. Mobile : 99430 99994 email: info@arthiscans.com

Patient Name : MRS. AMRUTHA S

Age / Gender : 30 years / Female

Patient ID : 107842

Referral : MediWheel

Collection Time : Sep 25, 2022, 09:28 a.m.

Reporting Time : Sep 25, 2022, 01:38 p.m.

Sample ID :



000926822P

Test Description	Value(s)	Reference Range
------------------	----------	-----------------

END OF REPORT

DR.UMA SAROJINI .K MBBS.,DCP.,

Scan to Validate





ARTHI SCANS

Obli Towers, 594, D.B. Road, R. S. Puram, Coimbatore-641 002. Mobile : 99430 99994 email: info@arthiscans.com

Patient Name : MRS. AMRUTHA S

Age / Gender : 30 years / Female

Patient ID : 107842

Referral : MediWheel

Collection Time : Sep 25, 2022, 09:28 a.m.

Reporting Time : Sep 25, 2022, 01:38 p.m.

Sample ID :



000926822P

Test Description	Value(s)	Reference Range
<u>BLOOD GROUP & RH TYPING</u>		
Blood Group (ABO typing) Method : Manual-Hemagglutination	"A"	
RhD Factor (Rh Typing) Method : Manual hemagglutination	Positive	

END OF REPORT

DR.UMA SAROJINI .K MBBS.,DCP.,

Scan to Validate





ARTHI SCANS

Obli Towers, 594, D.B. Road, R. S. Puram, Coimbatore-641 002. Mobile : 99430 99994 email: info@arthiscans.com

Patient Name : MRS. AMRUTHA S

Age / Gender : 30 years / Female

Patient ID : 107842

Referral : MediWheel

Collection Time : Sep 25, 2022, 09:28 a.m.

Reporting Time : Sep 25, 2022, 01:38 p.m.

Sample ID :



000926822P

Test Description	Value(s)	Reference Range	
<u>THYROID PROFILE TEST - TOTAL</u>			
T3-Total	116.0	60 - 200	ng/dL
T4-Total	7.9	4.52 - 12	ug/dL
TSH-Ultrasensitive	1.15	0.32 - 5.5	uIU/mL
Method : CLIA		First Trimester : 0.1-2.5 Second Trimester : 0.2-3.0 Third trimester : 0.3-3.0	

END OF REPORT

DR.UMA SAROJINI .K MBBS.,DCP.,

Scan to Validate





ARTHI SCANS

Obli Towers, 594, D.B. Road, R. S. Puram, Coimbatore-641 002. Mobile : 99430 99994 email: info@arthiscans.com

Patient Name : MRS. AMRUTHA S

Age / Gender : 30 years / Female

Patient ID : 107842

Referral : MediWheel

Collection Time : Sep 25, 2022, 09:28 a.m.

Reporting Time : Sep 25, 2022, 01:38 p.m.

Sample ID :



000926822P

Test Description	Value(s)	Reference Range	
<u>LIPID PROFILE</u>			
Cholesterol-Total Method : Spectrophotometry	164	Desirable level < 200 Borderline High 200-239 High >or = 240	mg/dL
Triglycerides Method : Serum, Enzymatic, endpoint	72	Normal: < 150 Borderline High: 150-199 High: 200-499 Very High: >= 500	mg/dL
HDL Cholesterol Method : Serum, Direct measure-PEG	40	Normal: > 40 Major Risk for Heart: < 40	mg/dL
LDL Cholesterol Method : Enzymatic selective protection	109.60	Optimal < 100 Near / Above Optimal 100-129 Borderline High 130-159 High 160-189 Very High >or = 190	mg/dL
VLDL Cholesterol Method : Serum, Enzymatic	14.40	6 - 38	mg/dL
CHOL/HDL Ratio Method : Serum, Enzymatic	4.10	3.5 - 5.0	
LDL/HDL Ratio Method : Serum, Enzymatic	2.74	2.5 - 3.5	

Note:

8-10 hours fasting sample is required.

****END OF REPORT****

DR.UMA SAROJINI .K MBBS.,DCP.,

Scan to Validate





ARTHI SCANS

Obli Towers, 594, D.B. Road, R. S. Puram, Coimbatore-641 002. Mobile : 99430 99994 email: info@arthiscans.com

Patient Name : MRS. AMRUTHA S

Age / Gender : 30 years / Female

Patient ID : 107842

Referral : MediWheel

Collection Time : Sep 25, 2022, 09:28 a.m.

Reporting Time : Sep 25, 2022, 01:38 p.m.

Sample ID :



000926822P

Test Description	Value(s)	Reference Range	
<u>RENAL PROFILE</u>			
Urea Method : Uricase	20	15-36	mg/dL
Blood Urea Nitrogen-BUN Method : Serum, Urease	9.33	7 - 17	mg/dL
Creatinine Method : Serum, Jaffe	0.84	0.52-1.25	mg/dL
Uric Acid Method : Serum, Uricase	4.5	2.5 - 6.2	mg/dL

Remark:

In blood, Urea is usually reported as BUN and expressed in mg/dl. BUN mass units can be converted to urea mass units by multiplying by 2.14.

END OF REPORT

DR.UMA SAROJINI .K MBBS.,DCP.,

Scan to Validate



Patient Name : MRS. AMRUTHA S

Age / Gender : 30 years / Female

Patient ID : 107842

Referral : MediWheel

Collection Time : Sep 25, 2022, 09:28 a.m.

Reporting Time : Sep 25, 2022, 01:38 p.m.

Sample ID :



000926822P

Test Description	Value(s)	Reference Range	
<u>LIVER FUNCTION TEST</u>			
Total Protein Method : Serum, Biuret, reagent blank end point	6.8	6.3-8.2	g/dL
Albumin Method : Serum, Bromocresol green	3.9	3.5-5.0	g/dL
Globulin Method : Serum, EIA	2.90	1.8 - 3.6	g/dL
A/G Ratio Method : Serum, EIA	1.34	1.2 - 2.2	
Bilirubin - Total Method : Serum, Jendrassik Grof	0.4	0.3-1.2	mg/dL
Bilirubin - Direct Method : Serum, Diazotization	0.1	< 0.2	mg/dL
Bilirubin - Indirect Method : Serum, Calculated	0.30	0.1 - 1.0	mg/dL
SGOT Method : Serum, UV with P5P, IFCC 37 degree	19	14-36	U/L
SGPT Method : Serum, UV with P5P, IFCC 37 degree	27	9-52	U/L
Alkaline Phosphatase Method : PNPP-AMP Buffer/Kinetic	51	30 - 120	U/L
GGT-Gamma Glutamyl Transpeptidase Method : Serum, G-glutamyl-carboxy-nitroanilide	28	< 38	U/L

****END OF REPORT****



DR.UMA SAROJINI .K MBBS.,DCP.,

Scan to Validate





ARTHI SCANS

Obli Towers, 594, D.B. Road, R. S. Puram, Coimbatore-641 002. Mobile : 99430 99994 email: info@arthiscans.com

Patient Name : MRS. AMRUTHA S

Age / Gender : 30 years / Female

Patient ID : 107842

Referral : MediWheel

Collection Time : Sep 25, 2022, 09:28 a.m.

Reporting Time : Sep 25, 2022, 01:38 p.m.

Sample ID :



000926822P

Test Description	Value(s)	Reference Range
<u>GLUCOSE (F)</u>		
Glucose fasting Method : GOD-POD	80.0	Normal: 70 - 120 mg/dL

END OF REPORT

DR.UMA SAROJINI .K MBBS.,DCP.,

Scan to Validate





ARTHI SCANS

Obli Towers, 594, D.B. Road, R. S. Puram, Coimbatore-641 002. Mobile : 99430 99994 email: info@arthiscans.com

Patient Name : MRS. AMRUTHA S

Age / Gender : 30 years / Female

Patient ID : 107842

Referral : MediWheel

Collection Time : Sep 25, 2022, 09:28 a.m.

Reporting Time : Sep 25, 2022, 01:38 p.m.

Sample ID :



000926822P

Test Description	Value(s)	Reference Range
<u>GLUCOSE (PP)</u>		
Blood Glucose-Post Prandial Method : GOD-POD	100.0	80- 140 mg/dL

END OF REPORT

DR.UMA SAROJINI .K MBBS.,DCP.,

Scan to Validate

