

PRE EMPLOYMENT HEALTH SCREENING

Date : 1-11-2021

1. Personal Particulars

Name : Bandana Gupta NRIC No : _____
Age : 29 years Gender : Male / Female
Marital Status : married

Past & Present Medical History : _____
Family Medical History : _____
Allergy : _____

2. Clinical Medical Examination

Height : 154 cm Weight : 65 kg
Blood Pressure : 122/78 mmHg Pulse : 78 per min p/min
Vision : ~~Uncorrected~~ : (R) -4.00 (L) -4.00 ~~Corrected~~ : (R) _____ (L) _____
Colour Vision : Normal / Colour Blind
General Condition : ✓ Skin : _____
Central Nervous System : Normal Head & Neck : _____
Cardiovascular System : Normal Chest : _____
Abdomen : Normal Limbs : _____
Last menstrual period : 27-10-2021

3. Investigations

Chest X-Ray : Normal

I, the undersigned hereby authorize the doctor to release my medical check-up

(Signature)
Bandana Gupta
Signature of applicant

Remarks : Fit / ~~Unfit~~ for employment

Dr's name, signature & chop
Dr. Avinash Bhaskar
Avinash
Reg. No.: G-45946

Health Check up Booking Request(bobS4449), Package Code(PKG10000241), Beneficiary Code(18683)

1 message

Mediwheel <santosh@policywheel.com>

29 October 2021 at 13:25

To: "vidhidiagnostics@gmail.com" <vidhidiagnostics@gmail.com>

Cc: Mediwheel CC <customercare@mediwheel.in>, Mediwheel CC <mediwheelwellness@gmail.com>



Mediwheel
...Your wellness partner



011-41195959

Email:wellness@mediwheel.in

Dear Vidhi Diagnostics,
City : Ahmedabad . Location : .New Wadaj,

We have received the following request for Health Check up from

Name : Bandana Gupta
Age : 29
Gender : Female
Member Relations : Spouse
Package Name : Metro BOB Full Body Health Checkup Female Below 40
Package Code : PKG10000241
User Location : Uttar Pradesh,SHANKAGARH,212108
Contact Details : 8980000792
Booking Date : 29-10-2021
Appointment Date : 01-11-2021

Member Information			
Booked Member Name	Age	Gender	Cost(In INR)
Bandana Gupta	29	Female	Cashless
Total amount to be paid			Cashless

Please login to your account to confirm the same. Also you mail us for confirmation

Package Name : Metro BOB Full Body Health Checkup Female Below 40 - Includes (37)Tests

Tests included in this Package :

Ecg, TSH, X-ray Chest, Stress Test (tmt)/ 2d Echo, Blood Sugar Postprandial, A:g Ratio, Blood Group, Total Cholesterol, Triglycerides, Fasting Blood Sugar, Ultrasound Whole Abdomen , Glycosylated Haemoglobin (hba1c), Hdl, Vldl, Urine Analysis, LDL, Total Protine, General Consultation, HDL/ LDL ratio, GGT(Gamma-glutamyl Transferase), Eye Check-up consultation, ALP (ALKALINE PHOSPHATASE), Uric Acid, AST/ALT Ratio, Serum Protein, CBC with ESR, Stool Analysis, Urine Sugar Fasting, Urine Sugar PP, T3, T4, Cholesterol Total / HDL Ratio, BUN, BUN/Creatinine Ratio, Bilirubin Total & Direct and Indirect, Albumin, Globulin

To,

The Coordinator,
Mediwheel (Arcofemi Healthcare Limited)
Helpline number: 011- 41195959

Dear Sir / Madam,

Sub: Annual Health Checkup for the employees of Bank of Baroda

This is to inform you that the following spouse of our employee wishes to avail the facility of Cashless Annual Health Checkup provided by you in terms of our agreement.

PARTICULARS OF HEALTH CHECK UP BENEFICIARY	
NAME	BANDANA VIPULGUPTA
DATE OF BIRTH	07-11-1991
PROPOSED DATE OF HEALTH CHECKUP FOR EMPLOYEE SPOUSE	01-11-2021
BOOKING REFERENCE NO.	21D101801100006114S
SPOUSE DETAILS	
EMPLOYEE NAME	MR. GUPTA VIPUL
EMPLOYEE EC NO.	101801
EMPLOYEE DESIGNATION	CENTRALISED CREDIT CELL
EMPLOYEE PLACE OF WORK	GANDHINAGAR,GIFT CITY,NATIONAL
EMPLOYEE BIRTHDATE	19-10-1984

This letter of approval / recommendation is valid if submitted along with copy of the Bank of Baroda employee id card. This approval is valid from **30-10-2021** till **31-03-2022**. The list of medical tests to be conducted is provided in the annexure to this letter. Please note that the said health checkup is a **cashless facility** as per our tie up arrangement. We request you to attend to the health checkup requirement of our employee's spouse and accord your top priority and best resources in this regard. The EC Number and the booking reference number as given in the above table shall be mentioned in the invoice, invariably.

We solicit your co-operation in this regard.

Yours faithfully,

Sd/-

Chief General Manager
HRM Department
Bank of Baroda

(Note: This is a computer generated letter. No Signature required. For any clarification, please contact Mediwheel (Arcofemi Healthcare Limited))



सत्यमेव जयते
भारत सरकार



आधार

भारत सरकार
Government of India

भारतीय विशिष्ट पहचान प्राधिकरण
Unique Identification Authority of India

नामांकन क्रमांक / Enrollment No.: 0000/00682/31396

To
बन्दना गुप्ता
Bandana Gupta
W/O VIPUL GUPTA,
E B 92 B BLOCK A D A COLONY NAINI, A D A
COLONY NAINI ALLAHABAD,
A D A COLONY, NAINI,
VTC: Naini,
PO: Naini,
District: Allahabad,
State: Uttar Pradesh,
PIN Code: 211008,
Mobile: 9452636125

46747455

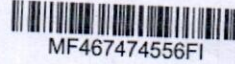

MF467474556F1



आपका आधार क्रमांक / Your Aadhaar No. :

4697 0697 9337

मेरा आधार, मेरी पहचान



भारत सरकार
Government of India



आधार

Issue Date : 30/09/2013



बन्दना गुप्ता
Bandana Gupta
जन्म तिथि / DOB : 07/11/1991
महिला / Female

4697 0697 9337

मेरा आधार, मेरी पहचान

HR : 79 bpm
 PR : 150 ms
 QRS : 84 ms
 QT/QTc : 360/412 ms
 P/QRS/T : 67/35/51 deg.
 RV5/SV1 : 1.162/-0.664 mv
 RV5+SV1 : 1.826 mv

ID: 2651
 Name: gupta, bandana
 Age: 29yrs
 Sex: Female
 Hospital:

Need to be confirmed by doctor. Doctor Name: _____

0.67Hz - 35Hz AC 50Hz 25 mm/s - 10 mm/mv

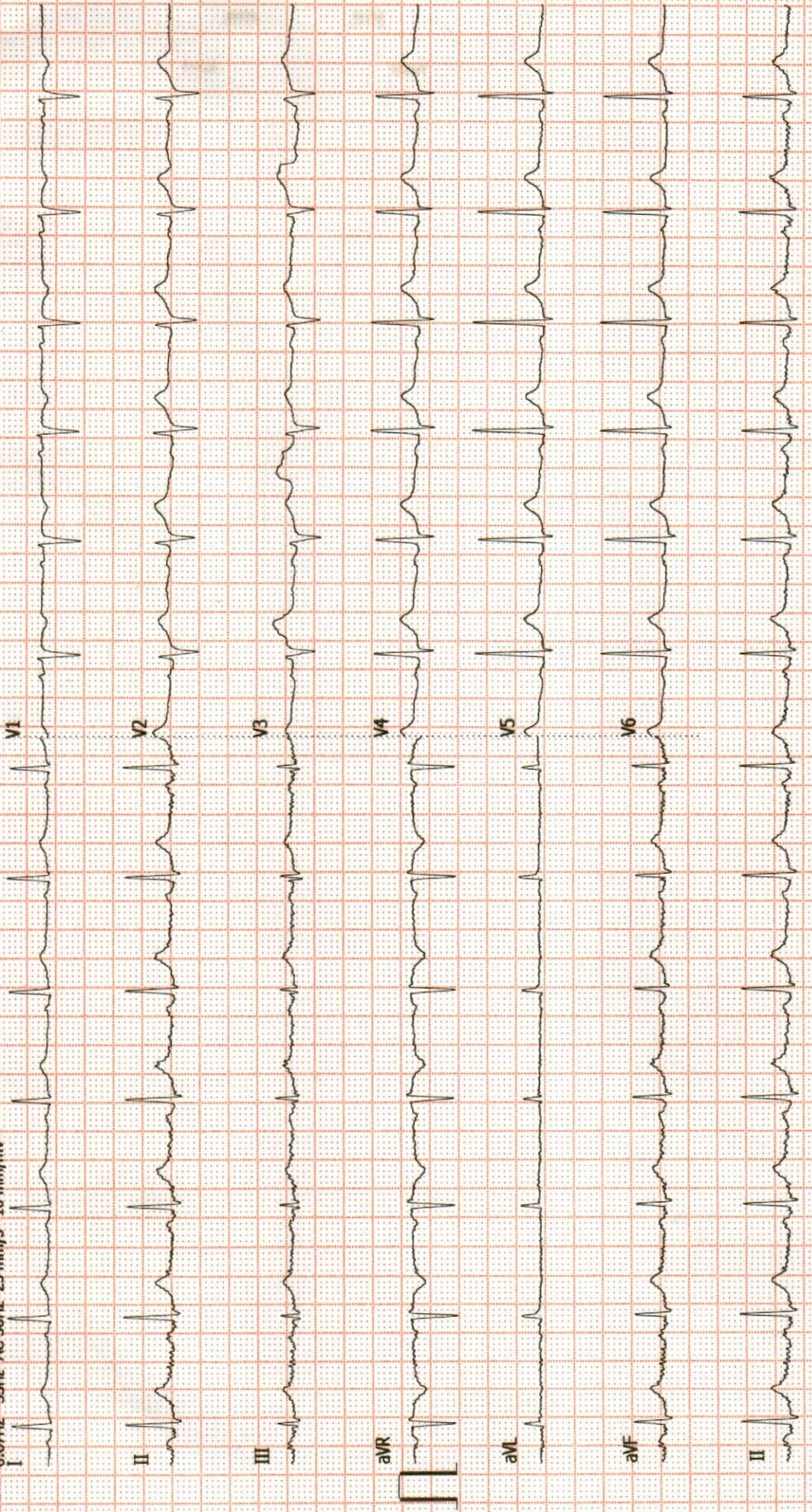

Dr. Dinesh S. Modh

M.D., D.M.R.E. (Radiodiagnosis)

Consultant Radiologist & Sonologist

Ex. Junior Lecturer, B.J. Medical College, Civil Hospital, A'bad.

Panel Doctor of L.I.C.



Patient's name: BANDANA GUPTA
Reg. ID : R-7866-21
Referred by : Dr. MEDIWHEEL

Age/Sex : 29 Years/Male
Accession : 2311
Date : 01/11/2021

Report of ECG

Conclusion

- Normal sinus rhythm.
- HR - 78/per minute.
- Normal PR interval.
- Normal QRS interval.
- Normal QT interval.

Dr. Avinash Bhaskar
MBBS, D Cardiol
Reg. No.: G-45946
DR.AVINASH BHASKAR

ISO 9001:2015 Certified Diagnostics Center

Vidhi Imaging Center

L-86, Swatantra Senani Nagar, Opp. Akhbarnagar Petrol Pump, Nr. Akhbarnagar Circle, Nava-Vadaj, Ahmedabad - 380 013.

Phone : 079-2762 1406, Mobile : 98799 29406, 98250 09406, E-mail : vidhidiagnostics@gmail.com, Website : www.vidhidiagnostics.com

Time : Mon. to Sat. 9.00 am to 2.00 pm, 5.00 pm to 9.00 pm, Sunday 9.00 am to 12.00 Noon

FACILITIES : Live 3D-4D Sonography | Colour Doppler | Echo Cardiography | Interventional Radiology | Fetal Medicine | Digital X-Ray
Digital Mammography | Digital OPG / TMJ | ECG / TMT / PFT / EEG / EMG | Pathology Laboratory | Health Check Up Plans | Pre Employment Check Up

Dr. Dinesh S. Modh

M.D., D.M.R.E. (Radiodiagnosis)

Consultant Radiologist & Sonologist

Ex. Junior Lecturer, B.J. Medical College, Civil Hospital, A'bad.

Panel Doctor of L.I.C.



Patient's name : BANDANA GUPTA
Reg. ID : R-7866-21
Referred by : Dr. MEDIWHEEL

Age/Sex : 29 Years/Male
Accession : 2311
Date : 01/11/2021

2D- ECHO REPORT

FINAL CONCLUSION:

LV IS NORMAL SIZE. GOOD LV SYSTOLIC FUNCTION NO RWMA.
LVEF - 60%. NO CONCENTRIC LVH.
NORMAL LV COMPLIANCE.
LA IS NORMAL SIZE. NO LA CLOT.
RV IS NORMAL SIZE. GOOD RV SYSTOLIC FUNCTION.
RA IS NORMAL SIZE.
MITRAL VALVE IS NORMAL. NO MS. MILD MR (15%). NO MVP.
AORTIC VALVE IS NORMAL. NO AS. NO AR.
TRICUSPID VALVE IS NORMAL. NO TR. RVSP-26 mmHg. NO PAH.

NO CLOT, NO VEGETATION, NO PERICARDIAL EFFUSION.

DIMENSIONS:

AORTA	2.6 C.M
LEFT ATRIUM	2.7 C.M
LVDD	4.1 C.M.
IVSD	1.0 C.M
PWD	1.0 C.M
LVDS	2.6 C.M.

COLOUR DOPPLER FINDING:

STRUCTURE	VELOCITY m/sec
	Max
PULMONARY VALVE	0.7
MITRAL VALVE	E : 0.7 A: 0.4
AORTIC VALVE	1.0

Dr. Avinash Bhaskar
MBBS, D Cardio
Reg. No.: G-45946

DR AVINASH BHASKAR

ISO 9001:2015 Certified Diagnostics Center

Vidhi Imaging Center

L-86, Swatantra Senani Nagar, Opp. Akhbarnagar Petrol Pump, Nr. Akhbarnagar Circle, Nava-Vadaj, Ahmedabad - 380 013.

Phone : 079-2762 1406, Mobile : 98799 29406, 98250 09406, E-mail : vidhidiagnostics@gmail.com, Website : www.vidhidiagnostics.com

Time : Mon. to Sat. 9.00 am to 2.00 pm, 5.00 pm to 9.00 pm, Sunday 9.00 am to 12.00 Noon

FACILITIES : Live 3D-4D Sonography | Colour Doppler | Echo Cardiography | Interventional Radiology | Fetal Medicine | Digital X-Ray
Digital Mammography | Digital OPG/TMJ | ECG/TMT/PFT/EEG/EMG | Pathology Laboratory | Health Check Up Plans | Pre Employment Check Up

Dr. Dinesh S. Modh

M.D., D.M.R.E. (Radiodiagnosis)

Consultant Radiologist & Sonologist

Ex. Junior Lecturer, B.J. Medical College, Civil Hospital, A'bad.

Panel Doctor of L.I.C.



Patient's name: BANDANA GUPTA

Reg. ID : R-7866-21

Referred by : Dr. MEDIWHEEL

Age/Sex : 29 Years/Male

Accession : 2311

Date : 01/11/2021

X-RAY CHEST (PA VIEW)

Both lung fields appear normal.
No e/o consolidation or cavitations is seen.
Both costo-phrenic angles appear clear.
Cardiac size is with in normal limits.
Both domes of diaphragm appear normal.
Bony thoracic cage appears normal.

Thanks for reference.

Dr. Dinesh S. Modh

MD DMRE (Radiodiagnosis)
G-23825

DR DINESH S. MODH

M.D. DMRE(RADIODIAGNOSIS)

ISO 9001:2015 Certified Diagnostics Center

Vidhi Imaging Center

L-86, Swatantra Senani Nagar, Opp. Akhbarnagar Petrol Pump, Nr. Akhbarnagar Circle, Nava-Vadaj, Ahmedabad - 380 013.

Phone : 079-2762 1406, Mobile : 98799 29406, 98250 09406, E-mail : vidhidiagnostics@gmail.com, Website : www.vidhidiagnostics.com

Time : Mon. to Sat. 9.00 am to 2.00 pm, 5.00 pm to 9.00 pm, Sunday 9.00 am to 12.00 Noon

FACILITIES : Live 3D-4D Sonography | Colour Doppler | Echo Cardiography | Interventional Radiology | Fetal Medicine | Digital X-Ray
Digital Mammography | Digital OPG / TMJ | ECG / TMT / PFT / EEG / EMG | Pathology Laboratory | Health Check Up Plans | Pre Employment Check Up

Dr. Dinesh S. Modh

M.D., D.M.R.E. (Radiodiagnosis)

Consultant Radiologist & Sonologist

Ex. Junior Lecturer, B.J. Medical College, Civil Hospital, A'bad.

Panel Doctor of L.I.C.



Patient's name: BANDANA GUPTA
Reg. ID : R-7866-21
Referred by : Dr. MEDIWHEEL

Age/Sex : 29 Years/Male
Accession : 2311
Date : 01/11/2021

USG ABDOMEN

LIVER: - Liver appears normal in size & show normal echotexture. No evidence of diffuse or focal lesion is seen. Intrahepatic biliary radicals appear normal. Portal vein and CBD appear normal. No e/o calculus is seen in bile duct.

GALL BLADDER: - Gall bladder is distended & appears normal. No evidence of calculus or cholecystitis is seen. No evidence of pericholecystic fluid is seen.

SPLEEN: - Spleen appears normal in size & shows normal echotexture. No evidence of diffuse or focal lesion is seen.

PANCREAS: - Pancreas appears normal size and echopattern. No e/o diffuse or focal lesion is seen. Main pancreatic duct appears normal.

KIDNEY: - Both Kidneys appear normal in size & echotexture.

No e/o calculus or hydronephrosis or hydroureter is seen in either side.
Cortico-medullary differentiation is maintained on either side.

Both suprarenal regions appear normal.

RIF & BOWEL LOOPS (By high frequency probe): - Normal.

No evidence of pre & para aortic lymphadenopathy is seen.

No evidence of free fluid is seen in abdomen.

No evidence of dilated or thickened bowel loops is seen.

Urinary bladder: - appears normal. No e/o calculus or mass lesion is seen in bladder.

Uterus appears normal in size and echopattern.

No evidence of diffuse or focal lesion is seen.

Cervical region appears normal.

Endometrial thickness is 6.4mm.

Both ovaries and adnexal regions appear normal.

No e/o free fluid is seen in pouch of Douglas.

Thanks for reference.

Dr. Dinesh S. Modh
MD DMRE (Radiodiagnosis)
G-23825

DR DINESH S. MODH
M.D. DMRE(RADIODIAGNOSIS)

ISO 9001:2015 Certified Diagnostics Center

Vidhi Imaging Center

L-86, Swatantra Senani Nagar, Opp. Akhbaragar Petrol Pump, Nr. Akhbaragar Circle, Nava-Vadaj, Ahmedabad - 380 013.

Phone : 079-2762 1406, Mobile : 98799 29406, 98250 09406, E-mail : vidhidiagnostics@gmail.com, Website : www.vidhidiagnostics.com

Time : Mon. to Sat. 9.00 am to 2.00 pm, 5.00 pm to 9.00 pm, Sunday 9.00 am to 12.00 Noon

FACILITIES : Live 3D-4D Sonography | Colour Doppler | Echo Cardiography | Interventional Radiology | Fetal Medicine | Digital X-Ray
Digital Mammography | Digital OPG/TMJ | ECG/TMT/PFT/EEG/EMG | Pathology Laboratory | Health Check Up Plans | Pre Employment Check Up



Creating life in samples



Pathology Department

Patient's name : BANDANA GUPTA
 Age/Sex : 29 Years/Female
 Referred by : -
 Collection Time : 09:40

Reg. ID : P-5341-21
 Accession : 2310
 Order Dt/time : 01/11/2021 09:40

Complete Blood Count

Sample Type: EDTA

Test Name	Result	Units	Biological Reference Interval
<u>Blood Counts</u>			
Haemoglobin :	10.3	Gms%	12.5 - 16.0
Total R.B.C. :	3.49	mill/c.mm	4.2 - 5.4
Total W. B. C. :	6,370	/cu mm	4000 - 10500
Platelet Count :	2,40,000	/cu.mm	1,50,000 - 4,50,000
<u>Differential Count</u>			
Neutrophils :	55	%	40 - 70
Lymphocytes :	40	%	20 - 40
Eosinophils :	03	%	1 - 4
Monocytes :	02	%	2 - 6
Basophils :	00	%	0 - 01
<u>Blood Indices</u>			
P. C. V :	31.1	%	37 - 47
M. C. V. :	89.0	fl	78 - 100
M.C.H :	29.5	pg	27 - 31
M. C. H. C :	33.1	%	32 - 36
R.D.W :	14.2	%	11.5 - 14.0

E.S.R.(Westergren Method)

After one hour : 08 mm/hr 3 - 12

TESTS DONE ON FULLY AUTOMATED HEMATOLOGY ANALYZER.

Dr. Gayatri M. Mehta
 M.D. (Pathology)
 Reg. No. G32215

DR GAYATRI MEHTA
 MD(PATHOLOGY)

DR. ANAND D. PARIKH
 MD(PATHOLOGY)

LAB USE ONLY (Entered by :DM Enter Date/Time:01/11/2021 10:15:00) (Verify by :DM Verify Date/Time:01/11/2021 11:56:00)

ISO 9001:2015 Certified Diagnostics Center
 Vidhi Imaging Center

L-86, Swatantra Senani Nagar, Opp. Akhbaragar Petrol Pump, Nr. Akhbaragar Circle, Nava-Vadaj, Ahmedabad - 380 013.
 Phone : 079-2762 1406, Mobile : 98799 29406, 98250 09406, E-mail : vidhidiagnostics@gmail.com, Website : www.vidhidiagnostics.com
 Time : Mon. to Sat. 9.00 am to 2.00 pm, 5.00 pm to 9.00 pm, Sunday 9.00 am to 12.00 Noon

Pathology means science behind medicine



Creating life in Science



Pathology Department

Patient's name : BANDANA GUPTA
Age/Sex : 29 Years/Female
Referred by : -
Collection Time : 09:40

Reg. ID : P-5341-21
Accession : 2310
Order Dt/time : 01/11/2021 09:40

Blood Group

Sample Type: EDTA sample.

Test Name	Result
BG :	" AB "
RH :	POSITIVE
Remarks	Done by forward grouping method.

DR GAYATRI MEHTA
MD(PATHOLOGY)

Dr. Gayatri M. Mehta
(M.D. Patho)
Reg. No. G-32213

DR. ANAND D. PARIKH
MD(PATHOLOGY)

LAB USE ONLY (Entered by :DM Enter Date/Time:01/11/2021 12:14:00) (Verify by :DM Verify Date/Time:01/11/2021 12:14:00)

ISO 9001:2015 Certified Diagnostics Center
Vidhi Imaging Center

L-86, Swatantra Senani Nagar, Opp. Akhbarnagar Petrol Pump, Nr. Akhbarnagar Circle, Nava-Vadaj, Ahmedabad - 380 013.
Phone : 079-2762 1406, Mobile : 98799 29406, 98250 09406, E-mail : vidhidiagnostics@gmail.com, Website : www.vidhidiagnostics.com
Time : Mon. to Sat. 9.00 am to 2.00 pm, 5.00 pm to 9.00 pm, Sunday 9.00 am to 12.00 Noon

Pathology means science behind medicine

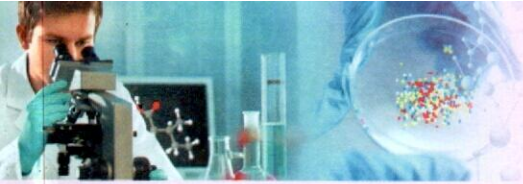

Pathology Department

Patient's name : BANDANA GUPTA
Age/Sex : 29 Years/Female
Referred by : -
Collection Time : 09:40

Reg. ID : P-5341-21
Accession : 2310
Order Dt/time : 01/11/2021 09:40

Blood Glucose

Sample Type: Serum

Test Name	Result	Units	Biological Reference Interval
Fasting Blood Glucose :	96.8	mg/dl	70 - 110
Urine Sugar :	NIL		Absent
<i>GOD-POD Method.</i>			

Blood Glucose

Sample Type: Serum

Test Name	Result	Units	Biological Reference Interval
Post Prandial Blood Glucose After 2hr. :	108	mg/dl	80 - 140
Urine Sugar :	NIL		Absent
<i>GOD-POD Method.</i>			

Dr. Gayatri M. Mehta
M.D. (Pathology)
Reg. No. G-22215

DR GAYATRI MEHTA
MD(PATHOLOGY)

DR. ANAND D. PARIKH
MD(PATHOLOGY)

LAB USE ONLY (Entered by :DM Enter Date/Time:01/11/2021 15:46:00) (Verify by :DM Verify Date/Time:01/11/2021 16:10:00)

ISO 9001:2015 Certified Diagnostics Center
Vidhi Imaging Center

L-86, Swatantra Senani Nagar, Opp. Akhbar Nagar Petrol Pump, Nr. Akhbar Nagar Circle, Nava-Vadaj, Ahmedabad - 380 013.
Phone : 079-2762 1406, Mobile : 98799 29406, 98250 09406, E-mail : vidhidiagnostics@gmail.com, Website : www.vidhidiagnostics.com
Time : Mon. to Sat. 9.00 am to 2.00 pm, 5.00 pm to 9.00 pm, Sunday 9.00 am to 12.00 Noon



Creating Life in Science



Pathology Department

Patient's name : BANDANA GUPTA
 Age/Sex : 29 Years/Female
 Referred by : -
 Collection Time : 09:40

Reg. ID : P-5341-21
 Accession : 2310
 Order Dt/time : 01/11/2021 09:40

BIOCHEMISTRY

Sample type :Serum

Test Name	Result	Units	Biological Reference Interval
Urea , (Serum by GLDH method):	18.1	mg/dl	10 - 50
S.Uric acid , (Serum by Uricase method):	4.2	mg/dl	2.4-5.7
Bun :	8.5	mg/dl	6-20
Creatinine , (Serum by Enzymatic reaction):	0.65	mg/dl	0.5-1.2
S.G.P.T (ALT) : (Serum by IFCC method)	10.1	U/L	0 - 40
S.G.O.T (AST) : (Serum by IFCC method)	16	U/L	0 - 37
ALK.PHOSPHATASE : (Serum by PNP method)	86	U/L	35-104
G.G.T :	12.6	U/L	8 - 78
<u>BILIRUBIN</u>			
Total :	0.41	mg/dl	Up to 1.2
Direct :	0.23	mg/dl	0-0.7
Indirect :	0.18	mg/dl	0 - 0.5
<u>SERUM PROTEINS</u>			
Total Protein (Serum by Biuret method):	7.02	gms/dl	
Albumin (Serum by BCG method):	4.32	gms/dl	3.97-4.94
Globulins :	2.7	gms/dl	2.3 - 3.5
A/G Ratio :	1.6		0.9 - 2.9

Dr. Gayatri M. Mehta
 M. D. (Patho)
 Reg. No. G-32219

DR GAYATRI MEHTA
MD(PATHOLOGY)

DR. ANAND D. PARIKH
MD(PATHOLOGY)

LAB USE ONLY (Entered by :DM Enter Date/Time:01/11/2021 11:57:00) (Verify by :DM Verify Date/Time:01/11/2021 11:57:00)

ISO 9001:2015 Certified Diagnostics Center
Vidhi Imaging Center

L-86, Swatantra Senani Nagar, Opp. Akhbaragar Petrol Pump, Nr. Akhbaragar Circle, Nava-Vadaj, Ahmedabad - 380 013.
 Phone : 079-2762 1406, Mobile : 98799 29406, 98250 09406, E-mail : vidhidiagnostics@gmail.com, Website : www.vidhidiagnostics.com
 Time : Mon. to Sat. 9.00 am to 2.00 pm, 5.00 pm to 9.00 pm, Sunday 9.00 am to 12.00 Noon

Pathology means science behind medicine



Creating life in
Pathology

Pathology Department

Patient's name : BANDANA GUPTA
Age/Sex : 29 Years/Female
Referred by : -
Collection Time : 09:40

Reg. ID : P-5341-21
Accession : 2310
Order Dt/time : 01/11/2021 09:40

Lipid Profile

Sample Type: Serum

Test Name	Result	Units	Biological Reference Interval
S. Cholesterol : Oxidase-esterase method.	138	mg/dl	0 - 200
S. Triglyceride : Enzymatic Colorimetry method	77.1	mg/dL	0 - 200
S. HDL - Cholesterol : Serum by Enzymatic method.	41.4	mg/dL	35 - 65
S. LDL - Cholesterol : Serum by Enzymatic method	81.18	mg/dL	0 - 130
S. VLDL - Cholesterol :	15.42	mg/dL	0 - 30
S. Chole/HDL.Ratio :	3.33		1 - 6
S. LDL / HDL Cholesterol Ratio :	1.96		0 - 3.5

Dr. Gayatri M. Mehta
M. D. (Pathology)
Reg. No. G-32275

DR GAYATRI MEHTA
MD(PATHOLOGY)

DR. ANAND D. PARIKH
MD(PATHOLOGY)

LAB USE ONLY (Entered by :DM Enter Date/Time:01/11/2021 11:57:00) (Verify by :DM Verify Date/Time:01/11/2021 11:57:00)

ISO 9001:2015 Certified Diagnostics Center
Vidhi Imaging Center

L-86, Swatantra Senani Nagar, Opp. Akhbaragar Petrol Pump, Nr. Akhbaragar Circle, Nava-Vadaj, Ahmedabad - 380 013.
Phone : 079-2762 1406, Mobile : 98799 29406, 98250 09406, E-mail : vidhidiagnostics@gmail.com, Website : www.vidhidiagnostics.com
Time : Mon. to Sat. 9.00 am to 2.00 pm, 5.00 pm to 9.00 pm, Sunday 9.00 am to 12.00 Noon

Pathology means science behind medicine



Creating life in Science



Pathology Department

Patient's name : BANDANA GUPTA
Age/Sex : 29 Years/Female
Referred by : -
Collection Time : 09:40

Reg. ID : P-5341-21
Accession : 2310
Order Dt/time : 01/11/2021 09:40

HbA1C

Sample Type: Serum

Test Name	Result	Units	Biological Reference Interval
HbA1C :	5.3	%	Non-diabetic: 4.2-6.2 Pre-diabetic : 6.3-7.2 Diabetic : 7.3-8.2
Mean Blood Glucose of Last 03 months.	105.41	mg/dl	

Comment

*As per the new 2009 update of American Diabetes Association regarding HbA1C & Mean Blood Glucose relationship.

NOTE:

This test is used to monitor diabetic patients compliance with the therapeutic regimen and logo It's level is proportional to both the average blood glucose concentration and the life span of the red blood cells (RBC) in circulation. HbA1c values are free of day to day glucose fluctuations and are unaffected by exercise or recent food intake.

Dr. Gayatri M. Mehta
M.D. (Patho)
Per No. G-32275

DR GAYATRI MEHTA
MD(PATHOLOGY)

DR. ANAND D. PARIKH
MD(PATHOLOGY)

LAB USE ONLY (Entered by :DM Enter Date/Time:01/11/2021 11:57:00) (Verify by :DM Verify Date/Time:01/11/2021 11:57:00)

ISO 9001:2015 Certified Diagnostics Center
Vidhi Imaging Center

L-86, Swatantra Senani Nagar, Opp. Akhbar Nagar Petrol Pump, Nr. Akhbar Nagar Circle, Nava-Vadaj, Ahmedabad - 380 013.
Phone : 079-2762 1406, Mobile : 98799 29406, 98250 09406, E-mail : vidhidiagnostics@gmail.com, Website : www.vidhidiagnostics.com
Time : Mon. to Sat. 9.00 am to 2.00 pm, 5.00 pm to 9.00 pm, Sunday 9.00 am to 12.00 Noon

Pathology means science behind medicine



Creating Life in Progress



Pathology Department

Patient's name : BANDANA GUPTA
Age/Sex : 29 Years/Female
Referred by : -
Collection Time : 09:40

Reg. ID : P-5341-21
Accession : 2310
Order Dt/time : 01/11/2021 09:40

Thyroid Function Test

Sample Type: Serum

Test Name	Result	Units	Biological Reference Interval
TOTAL T3 :	0.89	ng/ml	0.84 - 2.0
TOTAL T4 :	5.9	ug/dl	5.1 - 14.0
TSH(Ultra sensitive) :	2.843	mIU/L	0.27 - 4.2
Method	Electrochemiluminescence Immunoassay "ECLIA"		

Test done on Roche Cobas e411 Immunoassay Analyser

DR GAYATRI MEHTA
MD(PATHOLOGY)

Dr. Gayatri M. Mehta
(M. D. (Pa. Lo))
Reg. No. G-32215

DR. ANAND D. PARIKH
MD(PATHOLOGY)

LAB USE ONLY (Entered by :DM Enter Date/Time:01/11/2021 16:04:00) (Verify by :DM Verify Date/Time:01/11/2021 16:04:00)

ISO 9001:2015 Certified Diagnostics Center
Vidhi Imaging Center

L-86, Swatantra Senani Nagar, Opp. Akhbarnagar Petrol Pump, Nr. Akhbarnagar Circle, Nava-Vadaj, Ahmedabad - 380 013.
Phone : 079-2762 1406, Mobile : 98799 29406, 98250 09406, E-mail : vidhidiagnostics@gmail.com, Website : www.vidhidiagnostics.com
Time : Mon. to Sat. 9.00 am to 2.00 pm, 5.00 pm to 9.00 pm, Sunday 9.00 am to 12.00 Noon

Pathology means science behind medicine



Patient's name : BANDANA GUPTA
Age/Sex : 29 Years/Female
Referred by : -
Collection Time : 09:40

Reg. ID : P-5341-21
Accession : 2310
Order Dt/time : 01/11/2021 09:40

Urine Analysis

Sample Type: Urine

Test Name	Result	Units	Biological Reference Interval
<u>Physical Examination</u>			
Quantity :	20	ml	0 - 500 ml
Colour :	Pale Yellow		Pale Yellow
Transparency :	Slight Turbid.		Clear
Reaction :	Acidic		4.6 - 8.0
Specific Gravity :	1.015		1.016 - 1.022
Sediment :	Present		
<u>Chemical Examination</u>			
Albumin :	Present (Faint Trace)		Absent
Sugar :	NIL		Absent
Acetone :	Absent		Absent
Bile Salts :	Absent		Absent
Bile Pigments :	Absent		Absent
Urobilogen :	Absent		Absent
Nitrites :	Absent		Absent
<u>Microscopic Examination</u>			
Red blood Cells :	2-3	/h.p.f	Absent
Pus Cells :	2-3	/h.p.f	Absent
Epithelial Cells :	1-2	/h.p.f	< 10.0
Amorphous :	Absent	/h.p.f	Absent
Bacteria :	Absent	/h.p.f	Absent
Crystals :	Absent	/h.p.f	Absent
Casts :	Absent	/h.p.f	Absent
Fungus :	Not seen	/h.p.f	Absent

DR GAYATRI MEHTA
MD(PATHOLOGY)

Dr. Gayatri M. Mehta
M.D. (Patho)
Reg. No. G-32215

DR. ANAND D. PARIKH
MD(PATHOLOGY)

LAB USE ONLY (Entered by :DM Enter Date/Time:01/11/2021, 11:58:00) (Verify by :DM Verify Date/Time:01/11/2021 11:58:00)

ISO 9001:2015 Certified Diagnostics Center
Vidhi Imaging Center

L-86, Swatantra Senani Nagar, Opp. Akhbarnagar Petrol Pump, Nr. Akhbarnagar Circle, Nava-Vadaj, Ahmedabad - 380 013.
Phone : 079-2762 1406, Mobile : 98799 29406, 98250 09406, E-mail : vidhidiagnostics@gmail.com, Website : www.vidhidiagnostics.com
Time : Mon. to Sat. 9.00 am to 2.00 pm, 5.00 pm to 9.00 pm, Sunday 9.00 am to 12.00 Noon

