

GREEN CITY HOSPITAL

Near V-Mart, Berasia Road,
DIG Bungalow, Bhopal
Ph. : 0755-2733323



ग्रीन सिटी हॉस्पिटल

वी-मार्ट के पास, बैरसिया रोड,
डी.आई.जी. बंगला, भोपाल
फोन: 0755-2733323

Reg. No. NH/6333/DEC-2



UHID No. GC-A-033467

OPD No. 5,490

Patient : MRS. MAMTA BAI

Age/Sex : 47 Years/Female Date : 10-Oct-2023 9:41 am

Address : Makan No. 316 Khedipura Joshi Mohalla Harda

Mobile No.: 9575131600

Dept : MEDICINE

Consultant: Dr. ASHISH JAIN

Presenting Complaints :

→ Left knee Pain
Swallow
Vertigo
Weakness

Allergy :

None

Past Medical and Surgical History :

None

Systemic Examination :

Wt.: 65.8 kg	Ht: 160 cm
Temp: 98.4 F	Pulse: 78/min
BP: 120/80	Resp: 22/min
SPO2: 96	

Provisional Diagnosis :

? OA left knee

Prescription

S.No.	Type	Name of medicine	Dose	Route	Freq.	Duration	Investigation Advised :
	T	Actjoint XL	1	-	OD		CBC ESR LFT RFT HBA1C BLOOD SUGAR-R/F/PP WIDAL MALARIA URINE R/M T3 T4 TSH USG ABDOMEN ECG X-ray - Left knee ANY OTHER
	T	Pantop	1	-	OD		
	T	Cozaalium-33	1	-	OD		
					↓ 1 Monly		
	T	Etomid	50	-	OD x 10 days		
					↓ 1		

Pain Scale (Wong Baker Faces)

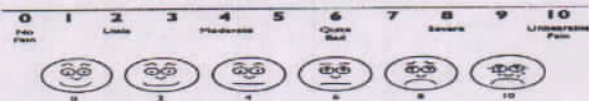

Location of Pain-----

Acute / Chronic

Follow up Advise & Date:

* Dietary Assessment required to be done by Dietitian Yes / No

* Return to emergency Department within 72 hours with similar present complaints Yes / No

Doctor's Name & Sign.

Date :

Time :

Note- In case of emergency please contact on emergency number 0755-2733323, 6269182041

DR. ASHISH JAIN
MBBS, MD, DCCD
Reg. No. NH/6333/DEC-2
GREEN CITY HOSPITAL BHOPAL

Date: 10.10.2023

PATIENT'S NAME: MRS. MAMTA

AGE: 47Y

REF. BY: SELFG

SEX: FEMALE

Ultrasonography : Whole Abdomen

Liver: Appears normal in size measures 13.2 cm in long axis in mid clavicular line and shows mildly raised hepatic echotexture with normal visualization of intrahepatic vessel walls. Margins are smooth and regular. Intra and extra hepatic biliary and vascular channels are normal. No evidence of any focal or diffuse mass lesion seen. Gaseous distension of bowel loops noted.

Gall Bladder: Reveal a clear anechoic lumen. Its wall of normal thickness. No pericholecystic pathology seen.

- CBD & PV are of normal calibre.

Right Kidney: Normal in size, shape & echotexture measures 10.2 x 4.1 cm. Cortical echotexture appears to be normal. Cortico-medullary differentiation is maintained. No hydronephrosis, calculus or scarring seen. Solitary renal calculus noted of size 5.1 mm at upper pole region with few renal concretions.

Left Kidney: Normal in size, shape & echotexture measures 10.2 x 4.1 cm. Cortical echotexture appears to be normal. Cortico-medullary differentiation is maintained. No hydronephrosis, calculus or scarring seen.

Spleen: Is normal in size, shape and echotexture.

Pancreas: Appear to be normal in shape, size & echotexture. Pancreatic duct is not dilated.

Urinary Bladder: Is central smooth in contour and reveal a clear lumen. Their walls are of normal thickness.

Uterus: Is anteverted and normal in size shape and echotexture measures 7.2 x 4.2 x 3.5 cm. Endometrial echo is in midline measures 10 mm. Cervix appears normal.

Right Ovary: Visualized normal in size, shape and echotexture.

Left Ovary: Visualized normal in size, shape and echotexture.

- No evidence of obvious adnexal mass lesion is seen.

- No evidence of any free fluid/lymphadenopathy.

- No evidence of bowel wall thickening noted.

Impression: USG Study Reveals:

- Normal sized liver with grade - I fatty infiltration and Gaseous distension of bowel loops.
- Solitary right renal calculus 5.1 mm at upper pole region with few renal concretions.

Dr. Ritesh Kumawat
MBBS, DMRD, DNB (Radio Diagnosis)
Consultant Radiologist
Reg. No: MP - 12614

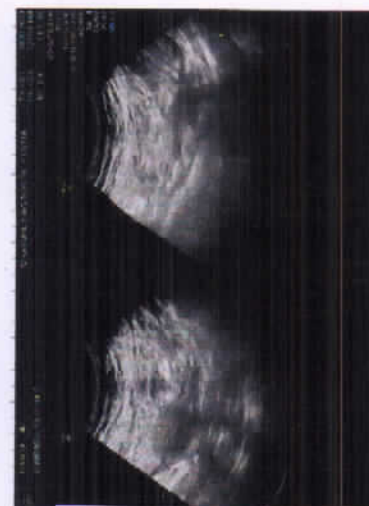
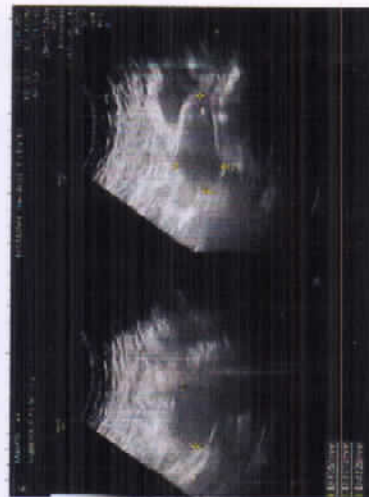
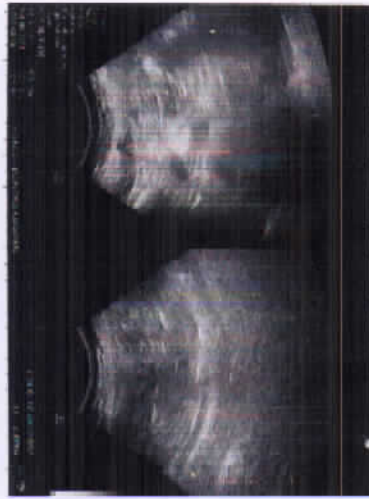
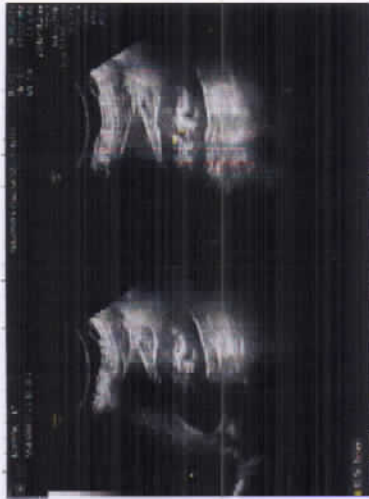
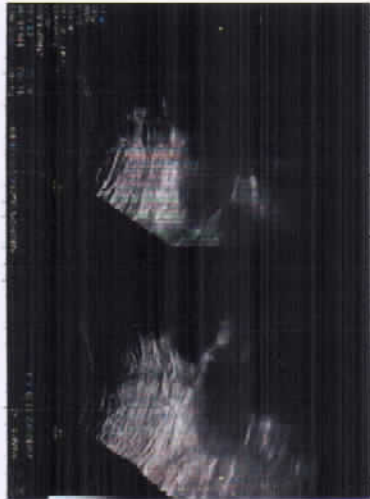



GREEN CITY HOSPITAL

Near V-Mart, DIG Bungalow, Berasia Road, Bhopal
AN ISO 2015-9001 & NABH CERTIFIED HOSPITAL



PATHOLOGY REPORT

Patient Name : Mrs. Mamta Morya Corp/33467	 Perm.Pat. ID : 4767
Age : 47 Years Gender : Female	Sample Date : 10-Oct-2023 9:51 am
Mobile No. : 0 Lab ID : CORP/2	Authorise Date : 10-Oct-2023 11:42 am
Referring Dr. : Dr.Green City Hospital	Printed Date : 10/10/2023 12:04 pm
Collected From :	Collected By :

CLINICAL PATHOLOGY

TestName(S)	Result	Unit	Biological Ref. Range	Method
Urine Sugar (PP)	Nil			

Note: - (L) - Low; (H) - High

End Of Report

Checked By :



Authorised By :

Dr. Pritha Dutta
MD (Biochemistry)

Page 1 of 1

Technologist

Please Correlate clinically as well as with other investigative findings. This report is not valid for medico legal purpose.

For Emergency / Ambulance Service Contact No.: 8120401607, 0755-2733323



GREEN CITY HOSPITAL

Near V-Mart, DIG Bungalow, Berasia Road, Bhopal
AN ISO 2015-9001 & NABH CERTIFIED HOSPITAL



PATHOLOGY REPORT

Patient Name : Mrs. Mamta Morya Corp/33467	 Perm.Pat. ID : 4767
Age : 47 Years Gender : Female	Sample Date : 10-Oct-2023 9:51 am
Mobile No. : 0 Lab ID : CORP/2	Authorise Date : 10-Oct-2023 11:41 am
Referring Dr. : Dr.Green City Hospital	Printed Date : 10/10/2023 12:00 pm
Collected From :	Collected By :

BIOCHEMISTRY

TestName(S)	Result	Unit	Biological Ref. Range	Method
LIPID PROFILE				
Serum Appearance	Clear		##	
S. Cholesterol	185.0	mg/dL	125-200	CHOD-PAP
S. Triglycerides	99.5	mg/dL	40-140	GPO-TOPS
HDL Cholesterol	40.6 (L)	mg/dL	42-88	Selective Inhibition
LDL Cholesterol	124.50	mg/dl	85-130	Calculated
VLDL Cholesterol	19.90	mg/dl	10-50	Calculated
S.Cholesterol/HDL Ratio	4.56		3.0-6.0	Calculated
LDL/HDL RATIO	3.07		2.5-3.5	Calculated

Interpretation :-

Note : - Blood normally contains more than one type of fat. The typical lipid panel measures two main types of blood fat, cholesterol and triglycerides. Their functions and the effect of high levels on your health can be quite different. While both contribute to premature cardiovascular disease, high levels of triglycerides have also been found to increase your chance of having a heart attack or stroke even when the LDL-Cholesterol is not elevated (see below). Triglycerides can also cause an acute medical condition called pancreatitis when triglycerides are extremely high.

Note: - (L) - Low; (H) - High

End Of Report

Checked By :



Authorised By :

Page 1 of 1

Dr. Pritha Dutta
MD (Biochemistry)
Technologist

Please Correlate clinically as well as with other investigative findings. This report is not valid for medico legal purpose.

For Emergency / Ambulance Service Contact No.: 8120401607, 0755-2733323



GREEN CITY HOSPITAL

Near V-Mart, DIG Bungalow, Berasia Road, Bhopal
AN ISO 2015-9001 & NABH CERTIFIED HOSPITAL



PATHOLOGY REPORT

Patient Name : Mrs. Mamta Morya Corp/33467	 Perm.Pat. ID : 4767
Age : 47 Years Gender : Female	Sample Date : 10-Oct-2023 9:51 am
Mobile No. : 0 Lab ID : CORP/2	Authorise Date : 10-Oct-2023 11:41 am
Referring Dr. : Dr.Green City Hospital	Printed Date : 10/10/2023 12:01 pm
Collected From :	Collected By :

BIOCHEMISTRY

TestName(S)	Result	Unit	Biological Ref. Range	Method
RENAL FUNCTION TEST				
Serum Urea	12.6 (L)	mg/dl	15-40	
Serum Creatinine	0.51 (L)	mg/dl	0.6-1.4	
Serum Sodium	137.2	mmol/l	135-150	
Serum Potassium	4.0	mmol/l	3.5-5.0	
Serum Chloride	98.78	meq/l	96-106	

Interpretation :-

Renal function tests (RFT) are a group of tests that may be performed together to evaluate kidney [kidney](https://www.physio-pedia.com/Kidney) (renal) function. The tests measure levels of various substances, including several minerals, electrolytes [electrolytes](https://www.physio-pedia.com/Electrolytes), proteins, and glucose (sugar), in the blood to determine the current health of the kidneys. If the kidneys are not functioning properly, waste products can accumulate in the blood [blood](https://www.physio-pedia.com/Blood_Physiology) and fluid levels can increase to dangerous volumes, causing damage to the body or a potentially life-threatening situation. Numerous conditions and diseases can result in damage to the kidneys. The most common causes of and main risk factors for kidney disease are diabetes [diabetes](https://www.physio-pedia.com/Diabetes) and hypertension [hypertension](https://www.physio-pedia.com/Hypertension).

Note: - (L) - Low; (H) - High

End Of Report

Checked By :



Authorised By :

Page 1 of 1

Dr. Pritha Dutta
MD (Biochemistry)

Technologist

Please Correlate clinically as well as with other investigative findings. This report is not valid for medico legal purpose.

For Emergency / Ambulance Service Contact No.: 8120401607, 0755-2733323



GREEN CITY HOSPITAL

Near V-Mart, DIG Bungalow, Berasia Road, Bhopal
AN ISO 2015-9001 & NABH CERTIFIED HOSPITAL



PATHOLOGY REPORT

Patient Name : Mrs. Mamta Morya Corp/33467
Age : 47 Years **Gender** : Female
Mobile No. : 0 **Lab ID:** CORP/2
Referring Dr. : Dr.Green City Hospital
Collected From :

 **Perm.Pat. ID** : 4767
Sample Date : 10-Oct-2023 9:51 am
Authorise Date : 10-Oct-2023 11:42 am
Printed Date : 10/10/2023 12:01 pm
Collected By :

BIOCHEMISTRY

TestName(S)	Result	Unit	Biological Ref. Range	Method
<u>Liver Function Test</u>				
Bilirubin - Total	0.77	mg/dl	0.1-1.2	Jendrassik & Grof
Bilirubin - Direct	0.19	mg/dl	0.0-0.4	Jendrassik & Grof
Bilirubin - Indirect	0.58	mg/dl	0.1-1.0	Calculated
SGOT	43.4 (H)	IU/L	05-40	Kinetic UV
SGPT	31.8	IU/L	05-40	Kinetic UV
Alkaline Phosphatase	235.2	IU/L	60-306	Enzymatic - Kinetic
Total Protein	7.0	gm/dl	6.0-8.0	Biuret Endpoint
Albumin	3.9	gm/dl	3.2-5.5	Bromocresol Green
Globulin	3.10	gm/dl	2.3-3.5	Calculated
Albumin Globulin Ratio	1.26		-	Calculated

Interpretation :-

Note: - (L) - Low; (H) - High

End Of Report

Checked By :



Authorised By :

Dr. Pritha Dutta
MD (Biochemistry)

Page 1 of 1

Technologist

Please Correlate clinically as well as with other investigative findings. This report is not valid for medico legal purpose.

For Emergency / Ambulance Service Contact No.: 8120401607, 0755-2733323



GREEN CITY HOSPITAL

Near V-Mart, DIG Bungalow, Berasia Road, Bhopal
AN ISO 2015-9001 & NABH CERTIFIED HOSPITAL



Checked By :



Authorised By :

Page 1 of 1

Dr. Pritha Dutta
MD (Biochemistry)

Technologist

Please Correlate clinically as well as with other investigative findings. This report is not valid for medico legal purpose.

For Emergency / Ambulance Service Contact No.: 8120401607, 0755-2733323



GREEN CITY HOSPITAL

Near V-Mart, DIG Bungalow, Berasia Road, Bhopal
AN ISO 2015-9001 & NABH CERTIFIED HOSPITAL

Reg. No. NH/6333/DEC-2017



PATHOLOGY REPORT

Patient Name : Mrs. Mamta Morya Corp/33467	Perm.Pat. ID : 4767
Age : 47 Years Gender : Female	Sample Date : 10-Oct-2023 9:51 am
Mobile No. : 0 Lab ID: CORP/2	Authorise Date : 10-Oct-2023 11:58 am
Referring Dr. : Dr.Green City Hospital	Printed Date : 10/10/2023 12:05 pm
Collected From :	Collected By :

HAEMATOLOGY

TestName(S)	Result	Unit	Biological Ref. Range	Method
Complete Blood Count				
HAEMOGLOBIN	11.3	gm/dl	11-15	
RBC Count	5.24 (H)	mil/cumm	3.8-4.8	
Total WBC Count	10300	/cumm	4000-11000	
PCV	33.1 (L)	%	36-46	
Differential Count				
Neutrophils	69	%	40-80	
Lymphocytes	25	%	20-40	
Monocytes	03	%	2-8	



GREEN CITY HOSPITAL

Near V-Mart, DIG Bungalow, Berasia Road, Bhopal
AN ISO 2015-9001 & NABH CERTIFIED HOSPITAL



PATHOLOGY REPORT

Patient Name : Mrs. Mamta Morya Corp/33467
Age : 47 Years **Gender** : Female
Mobile No. : 0 **Lab ID:** CORP/2
Referring Dr. : Dr.Green City Hospital
Collected From :

 **Perm.Pat. ID** : 4767
Sample Date : 10-Oct-2023 9:51 am
Authorise Date : 10-Oct-2023 11:43 am
Printed Date : 10/10/2023 12:00 pm
Collected By :

CLINICAL PATHOLOGY

TestName(S)	Result	Unit	Biological Ref. Range	Method
URINE ROUTINE MICROSCOPY				
PHYSICAL EXAMINATION				
Volume	20 ml		-	
Colour	Pale Yellow			
Appearance	Clear		-	
Specific gravity	1.015		1.005-1.035	
CHEMICAL EXAMINATION				
Reaction (pH)	Acidic		4.5-8.0	
Albumin	Negative		Negative	
Sugar	Negative		Negative	
MICROSCOPIC EXAMINATION				
PUS(WBC) Cells	5-6	/hpf	0-3	
RBC	Nil	/hpf	0-2	
Epithelial Cells	1-2	/hpf	0-2	
Casts	Nil		Nil	
Crystals	Nil		Nil	
Bacteria	Nil		-	
Protozoa	Absent			

Note: - (L) - Low; (H) - High

End Of Report

Checked By :



Authorised By :

Dr. Pritha Dutta
MD (Biochemistry)

Page 1 of 1

Technologist

Please Correlate clinically as well as with other investigative findings. This report is not valid for medico legal purpose.

For Emergency / Ambulance Service Contact No.: 8120401607, 0755-2733323



GREEN CITY HOSPITAL

Near V-Mart, DIG Bungalow, Berasia Road, Bhopal
AN ISO 2015-9001 & NABH CERTIFIED HOSPITAL



PATHOLOGY REPORT

Patient Name : Mrs. Mamta Morya Corp/33467
Age : 47 Years **Gender** : Female
Mobile No. : 0 **Lab ID:** CORP/2
Referring Dr. : Dr.Green City Hospital
Collected From :

 **Perm.Pat. ID** : 4767
Sample Date : 10-Oct-2023 9:51 am
Authorise Date : 10-Oct-2023 9:56 am
Printed Date : 10/10/2023 12:00 pm
Collected By :

CLINICAL PATHOLOGY

TestName(S)	Result	Unit	Biological Ref. Range	Method
STOOL EXAMINATION				
Physical Examination				
Colour	Brown			
Consistency	Soft			
Mucus	Trace			
Blood	nil			
Chemical Examination				
Reaction	Acidic			
Fat Globules	Absent			
Microscopic Examination				
RBC	Absent	/hpf	-	
Pus cells	3-4	/hpf	-	
Epithelial cells	0-1			
IMPRESSION	Brown			
	No Abnormality detected			

Note: - (L) - Low; (H) - High

End Of Report

Checked By :



Authorised By :

Dr. Pritha Dutta
MD (Biochemistry)

Page 1 of 1

Technologist

Please Correlate clinically as well as with other investigative findings. This report is not valid for medico legal purpose.

For Emergency / Ambulance Service Contact No.: 8120401607, 0755-2733323



भारत सरकार
Government of India

भारतीय विशिष्ट पहचान प्राधिकरण
Unique Identification Authority of India

नामांकन क्रम/ Enrolment No.: 0515/51045/05995

To
ममता बाई
Mamta Bai
W/O Ashok Kumar Maury
Makan N-316
Khedipura Joshi Mohalla
Harada
Mahatma Gandhi Ward 3
Harada
Harada * Madhya Pradesh - 461331
9009620764

Signature Not Verified
Digitally signed by
UNIQUE IDENTIFICATION
AUTHORITY OF INDIA
Date: 2023.01.10 10:44:33
UTC

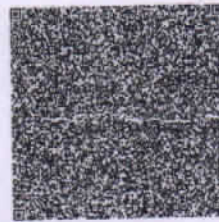

आपका आधार क्रमांक / Your Aadhaar No. :

5358 5546 1309

VID : 9141 7155 1915 6370

मेरा आधार, मेरी पहचान



भारत सरकार
Government of India



Issue Date: 10/11/2011



ममता बाई
Mamta Bai
जन्म तिथि/DOB: 05/08/1976
महिला/ FEMALE

5358 5546 1309

VID : 9141 7155 1915 6370

मेरा आधार, मेरी पहचान

9575131600

आर ५७५/१५

ID :
Name: MAMTA MOURYA
Age : 47 years
Sex : Female
Ht : 0 cm / W : 0 kg

Heart Rate: 68 bpm
PR/RR Int.: 142/882 ms
QRS Dur: 100 ms
QT/QTc: 402/427 ms
P-R-T axes: 55 18 35
SV1/RV5/RS: 1.02/1.04/2.06mV

Prescribed by:
** Analysis Result ** (To be finally confirmed by physician)
Normal Sinus Rhythm
Normal Axis
Normal ECG 1

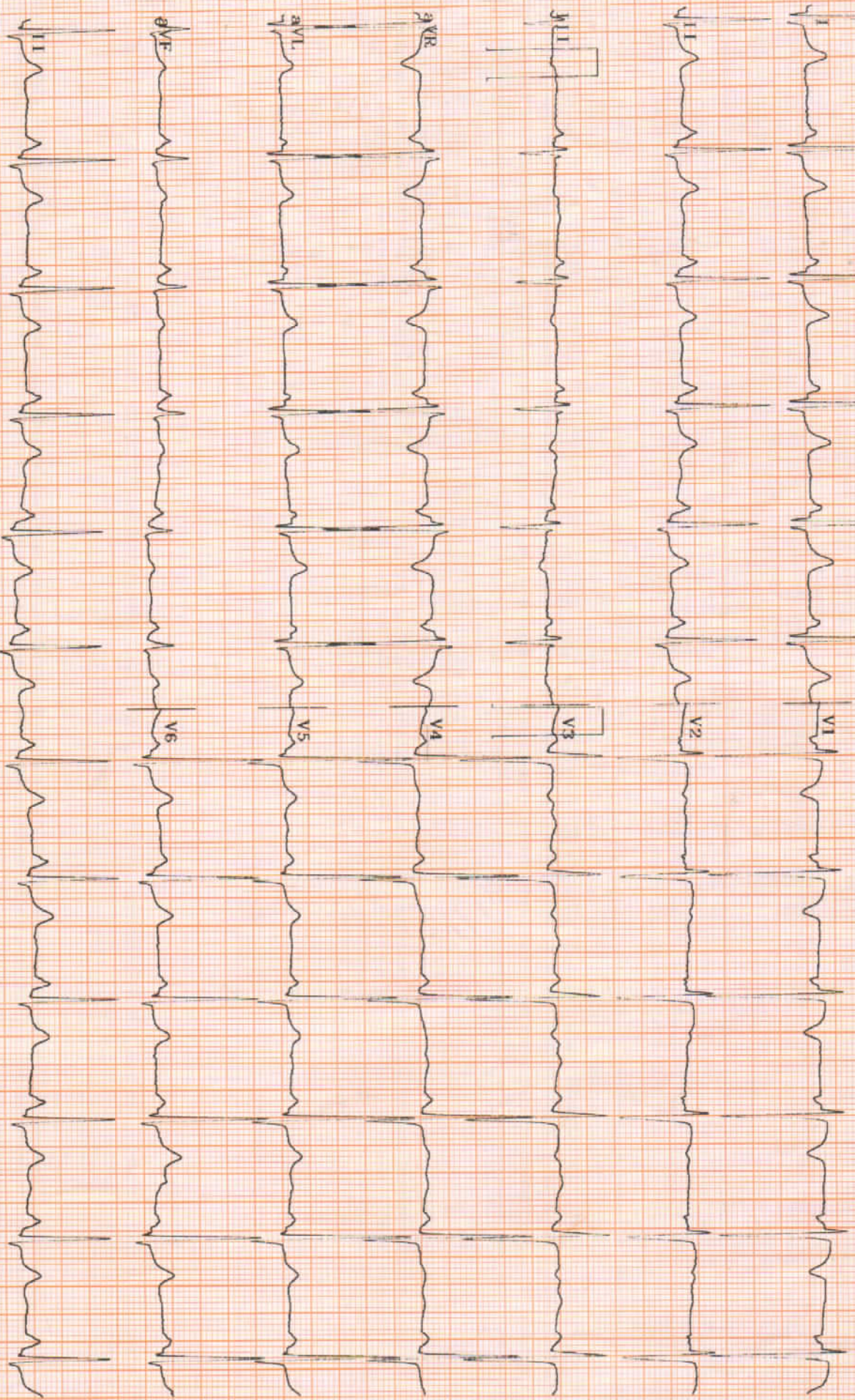

Paper: 0.2Hz LPE: 150Hz AC: 60Hz EMG: OFF

MIKURO MED CORP

20.0mm/mV 2.5.0mm/sec

EKG2000 6.00/3.24 Blonet Co., Ltd.

43130



सत्यमेव जयते
भारत सरकार



आधार

भारत सरकार
Government of India

भारतीय विशिष्ट पहचान प्राधिकरण
Unique Identification Authority of India

नामांकन क्रम / Enrollment No. : 0515/51038/00083

To
Ashok Kumar Mourya
अशोक कुमार मौर्य
S/O Heeralal Maury,
Makan N-316,
Khedipura Joshi Mohalla,
Harada,
Mahatma Gandhi Ward 3,
VTC: Harada,
District: Harda *,
State: Madhya Pradesh, PIN Code: 461331.
Mobile: 9575131600

16/10/2011

18889406



KF188894065FI

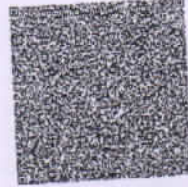

आपका आधार क्रमांक / Your Aadhaar No. :

9178 2824 1922

मेरा आधार, मेरी पहचान



भारत सरकार
Government of India



आधार



अशोक कुमार मौर्य
Ashok Kumar Mourya
जन्म तिथि / DOB: 14/10/1971
पुरुष / Male

16/10/2011

9178 2824 1922

मेरा आधार, मेरी पहचान



GREEN CITY HOSPITAL

Near V-Mart, DIG Bungalow, Berasia Road, Bhopal
AN ISO 2015-9001 & NABH CERTIFIED HOSPITAL



PATHOLOGY REPORT

Patient Name : Mrs. Mamta Morya Corp/33467	 Perm.Pat. ID : 4767
Age : 47 Years Gender : Female	Sample Date : 10-Oct-2023 9:51 am
Mobile No. : 0 Lab ID : CORP/2	Authorise Date : 10-Oct-2023 11:40 am
Referring Dr. : Dr.Green City Hospital	Printed Date : 10/10/2023 12:00 pm
Collected From :	Collected By :

BIOCHEMISTRY

TestName(S)	Result	Unit	Biological Ref. Range	Method
Blood Sugar - Fasting	90.0	mg/dl	70-110	Rare Care
Blood Sugar - PP	117.0	mg/dl	70-140	post blood
Serum Uric Acid	4.5	mg/dL	2.5-6.0	

Interpretation ->

A uric acid blood test, also known as a serum uric acid measurement, determines how much uric acid is present in your blood. The test can help determine how well your body produces and removes uric acid. Uric acid is a chemical produced when your body breaks down foods that contain organic compounds called purines. Foods and beverages with a high purine content include:
liver, anchovies, mackerel, dried beans, beer, wine
Purines are also created through the natural process of cell breakdown in the body. Most uric acid is dissolved in the blood, filtered through the kidneys, and expelled in the urine. Sometimes the body produces too much uric acid or doesn't filter out enough of it. Hyperuricemia is the name of the disorder that occurs when you have too much uric acid in your body.

Note: - (L) - Low; (H) - High

End Of Report

Checked By :



Authorised By :

Page 1 of 1

Dr. Pritha Dutta
MD (Biochemistry)

Technologist

Please Correlate clinically as well as with other investigative findings. This report is not valid for medico legal purpose.

For Emergency / Ambulance Service Contact No.: 8120401607, 0755-2733323



GREEN CITY HOSPITAL

Near V-Mart, DIG Bungalow, Berasia Road, Bhopal
AN ISO 2015-9001 & NABH CERTIFIED HOSPITAL



PATHOLOGY REPORT

Patient Name : Mrs. Mamta Morya Corp/33467	 Perm.Pat. ID : 4767
Age : 47 Years Gender : Female	Sample Date : 10-Oct-2023 9:51 am
Mobile No. : 0 Lab ID : CORP/2	Authorise Date : 10-Oct-2023 11:58 am
Referring Dr. : Dr.Green City Hospital	Printed Date : 10/10/2023 12:05 pm
Collected From :	Collected By :

HAEMATOLOGY

TestName(S)	Result	Unit	Biological Ref. Range	Method
Complete Blood Count				
HAEMOGLOBIN	11.3	gm/dl	11-15	
RBC Count	5.24 (H)	mil/cumm	3.8-4.8	
Total WBC Count	10300	/cumm	4000-11000	
PCV	33.1 (L)	%	36-46	
Differential Count				
Neutrophils	69	%	40-80	
Lymphocytes	25	%	20-40	
Monocytes	03	%	2-8	
Eosinophil	03	%	1-6	
Basophils	0.00	%	0-1	
RBC Indices				
MCV	63.17 (L)	fl	83-101	
MCH	21.56 (L)	picograms	27-32	
MCHC	34.14	g/dl	31.5-34.5	
Platelet Indices				
PLATELET COUNT	3.28	Lacs/cumm	1.5-4.5	
ESR	14	mm/Fhr	0-20	
Blood Group	" A " POSITIVE			

Interpretation :-

Note: - (L) - Low, (H) - High

End Of Report

Checked By :



Authorised By :

Page 1 of 1

Dr. Pritha Dutta
MD (Biochemistry)

Technologist

Please Correlate clinically as well as with other investigative findings. This report is not valid for medico legal purpose.

For Emergency / Ambulance Service Contact No.: 8120401607, 0755-2733323

R

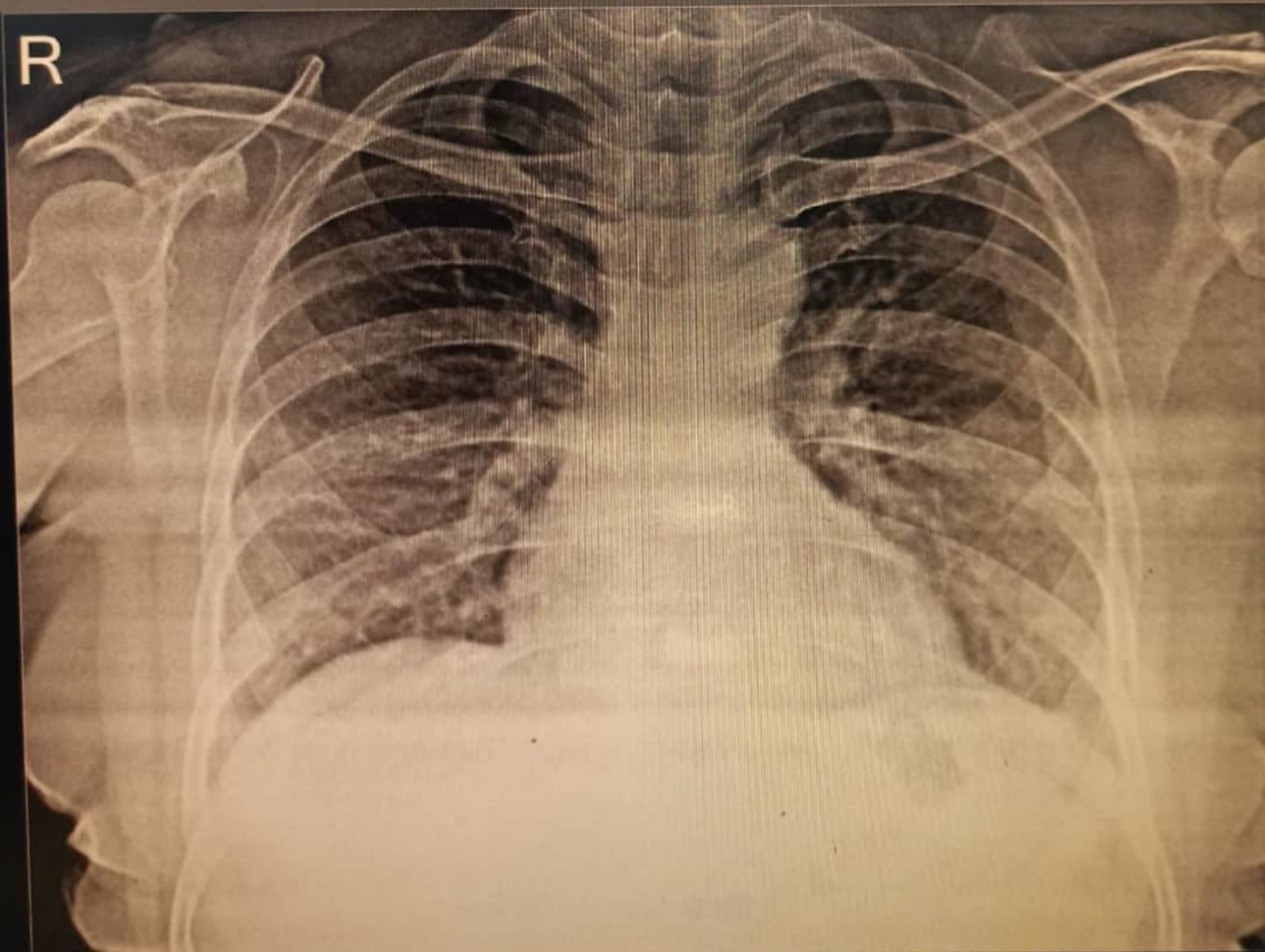

MRS MAMTA MAURYA 47 YRS... 37508 CHEST PA 10-Oct-23
GREEN CITY HOSPITAL, D.I.G. BUNGLOW, BHOPAL

PROCESSED AT :**Thyrocare**

413, Block B, Chinarr
Fortune City, Hoshangabad
Road, Bhopal-462 003



Tests you can trust

Thyrocare Technologies Limited, D-37/3, TTC MIDC, Turbhe, Navi Mumbai - 400703 98706 66333 wellness@thyrocare.com

9 out of 10 Doctors Trust that Thyrocare Reports are Accurate & Reliable

NAME : MRS MAMTA MORYA (47Y/F)
REF. BY : GREEN CITY
TEST ASKED : T3-T4-USTSH

SAMPLE COLLECTED AT :
(4620014663), GREEN CITY HOSPITAL, NEAR V-MART,
BERASIA ROAD, DIG BUNGALOW, BHOPAL, MADHYA
PRADESH., 462001

TEST NAME	TECHNOLOGY	VALUE	UNITS	Bio. Ref. Interval.
TOTAL TRIIODOTHYRONINE (T3)	E.C.L.I.A	135	ng/dL	80-200
TOTAL THYROXINE (T4)	E.C.L.I.A	9.87	µg/dL	4.8-12.7
TSH - ULTRASENSITIVE	E.C.L.I.A	3.44	µIU/mL	0.54-5.30

The Biological Reference Ranges is specific to the age group. Kindly correlate clinically.

Method :

T3 - Fully Automated Electrochemiluminescence Competitive Immunoassay
T4 - Fully Automated Electrochemiluminescence Competitive Immunoassay
USTSH - Fully Automated Electrochemiluminescence Sandwich Immunoassay

Pregnancy reference ranges for TSH/USTSH :

Trimester || T3 (ng/dl) || T4 (µg/dl) || TSH/USTSH (µIU/ml)

1st || 83.9-196.6 || 4.4-11.5 || 0.1-2.5

2nd || 86.1-217.4 || 4.9-12.2 || 0.2-3.0

3rd || 79.9-186 || 5.1-13.2 || 0.3-3.5

References :

1. Carol Devilia, C I Parhon. First Trimester Pregnancy ranges for Serum TSH and Thyroid Tumor reclassified as Benign. Acta Endocrinol. 2016; 12(2) : 242 - 243
2. Kulhari K, Negi R, Kalra DK et al. Establishing Trimester specific Reference ranges for thyroid hormones in Indian women with normal pregnancy : New light through old window. Indian Journal of Contemporary medical research. 2019; 6(4)

Disclaimer : Results should always be interpreted using the reference range provided by the laboratory that performed the test. Different laboratories do tests using different technologies, methods and using different reagents which may cause difference. In reference ranges and hence it is recommended to interpret result with assay specific reference ranges provided in the reports. To diagnose and monitor therapy doses, it is recommended to get tested every time at the same Laboratory.

Sample Collected on (SCT) : 10 Oct 2023 16:42
Sample Received on (SRT) : 10 Oct 2023 17:50
Report Released on (RRT) : 10 Oct 2023 20:44
Sample Type : SERUM
Labcode : 1010096727/A7220
Barcode : BD471399



Priyanka

Dr Priyanka MD (Path)

9 out of 10 Doctors Trust that Thyrocare Reports are Accurate & Reliable

NAME : MRS MAMTA MORYA (47Y/F)
REF. BY : GREEN CITY
TEST ASKED : HbA1c

SAMPLE COLLECTED AT :
(4620014663), GREEN CITY HOSPITAL, NEAR
V-MART, BERASIA ROAD, DIG BUNGALOW,
BHOPAL, MADHYA PRADESH., 462001

TEST NAME	TECHNOLOGY	VALUE	UNITS
HbA1c - (HPLC)	H.P.L.C	5.5	%

Bio. Ref. Interval. :

Bio. Ref. Interval.: As per ADA Guidelines

Below 5.7% : Normal
5.7% - 6.4% : Prediabetic
>=6.5% : Diabetic

Guidance For Known Diabetics

Below 6.5% : Good Control
6.5% - 7% : Fair Control
7.0% - 8% : Unsatisfactory Control
>8% : Poor Control

Method : Fully Automated H.P.L.C method

AVERAGE BLOOD GLUCOSE (ABG)	CALCULATED	111	mg/dL
-----------------------------	------------	-----	-------

Bio. Ref. Interval. :

90 - 120 mg/dl : Good Control
121 - 150 mg/dl : Fair Control
151 - 180 mg/dl : Unsatisfactory Control
> 180 mg/dl : Poor Control

Method : Derived from HbA1c values

Please correlate with clinical conditions.

~~ End of report ~~

Sample Collected on (SCT) : 10 Oct 2023 16:42
Sample Received on (SRT) : 10 Oct 2023 17:56
Report Released on (RRT) : 10 Oct 2023 19:37
Sample Type : EDTA
Labcode : 1010096890/A7220
Barcode : BH941032



Dr Priyanka MD (Path)

CONDITIONS OF REPORTING

- ✓ The reported results are for information and interpretation of the referring doctor only.
- ✓ It is presumed that the tests performed on the specimen belong to the patient; named or identified.
- ✓ Results of tests may vary from laboratory to laboratory and also in some parameters from time to time for the same patient.
- ✓ Should the results indicate an unexpected abnormality, the same should be reconfirmed.
- ✓ Only such medical professionals who understand reporting units, reference ranges and limitations of technologies should interpret results.
- ✓ This report is not valid for medico-legal purpose.
- ✓ Neither Thyrocare, nor its employees/representatives assume any liability, responsibility for any loss or damage that may be incurred by any person as a result of presuming the meaning or contents of the report.
- ✓ Thyrocare Discovery video link :- <https://youtu.be/nbdYeRqYyQc>
- ✓ For clinical support please contact @8450950852,8450950853,8450950854 between 10:00 to 18:00

EXPLANATIONS

- ✓ Majority of the specimen processed in the laboratory are collected by Pathologists and Hospitals we call them as "Clients".
- ✓ **Name** - The name is as declared by the client and recored by the personnel who collected the specimen.
- ✓ **Ref.Dr** - The name of the doctor who has recommended testing as declared by the client.
- ✓ **Labcode** - This is the accession number in our laboratory and it helps us in archiving and retrieving the data.
- ✓ **Barcode** - This is the specimen identity number and it states that the results are for the specimen bearing the barcode (irrespective of the name).
- ✓ **SCP** - Specimen Collection Point - This is the location where the blood or specimen was collected as declared by the client.
- ✓ **SCT** - Specimen Collection Time - The time when specimen was collected as declared by the client.
- ✓ **SRT** - Specimen Receiving Time - This time when the specimen reached our laboratory.
- ✓ **RRT** - Report Releasing Time - The time when our pathologist has released the values for Reporting.
- ✓ **Reference Range** - Means the range of values in which 95% of the normal population would fall.

SUGGESTIONS

- ✓ Values out of reference range requires reconfirmation before starting any medical treatment.
- ✓ Retesting is needed if you suspect any quality shortcomings.
- ✓ Testing or retesting should be done in accredited laboratories.
- ✓ For suggestions, complaints or feedback, write to us at info@thyrocare.com or call us on **022-3090 0000 / 6712 3400**
- ✓ SMS:<Labcode No.> to **9870666333**

Preventive Healthcare is now at your fingertips!

Explore & Select Test / Profile

Book Through App

Booking Confirmation

Track your Technician

Blood Collection

Sample Testing

Download Report & Receipt

Download Thyroapp Now

Launching

Jaanh

For a closer look at your health with

Doctor-Curated Specialised Packages All Under One Roof

Heart	Fever	Cancer	Women's - Reproductive Health	
Thyroid	Diabetes	STDs	Skin Care	Hair Fall

Thyrocare
Tests you can trust

*As per a survey on doctors' perception of laboratory diagnostics (IJARIIT,2023)