

Debasmita, Tirpathy
ID: 8880

12.02.2022 11:05:13
TRUSCAN DIAGNOSTIC CENTRE
AIIMS HOSPITAL ROAD
BBSR

Location:
Room:
Order Number:
Indication:
Medication 1:
Medication 2:
Medication 3:

75 bpm
-- / -- mmHg

29 Years

Female

QRS	70 ms
QT / QTcBaz	406 / 453 ms
PR	114 ms
P	100 ms
RR / PP	798 / 800 ms
P / QRS / T	60 / 0 / 25 degrees

Normal sinus rhythm
Normal ECG

Technician
Ordering Ph
Referring Ph
Attending Ph

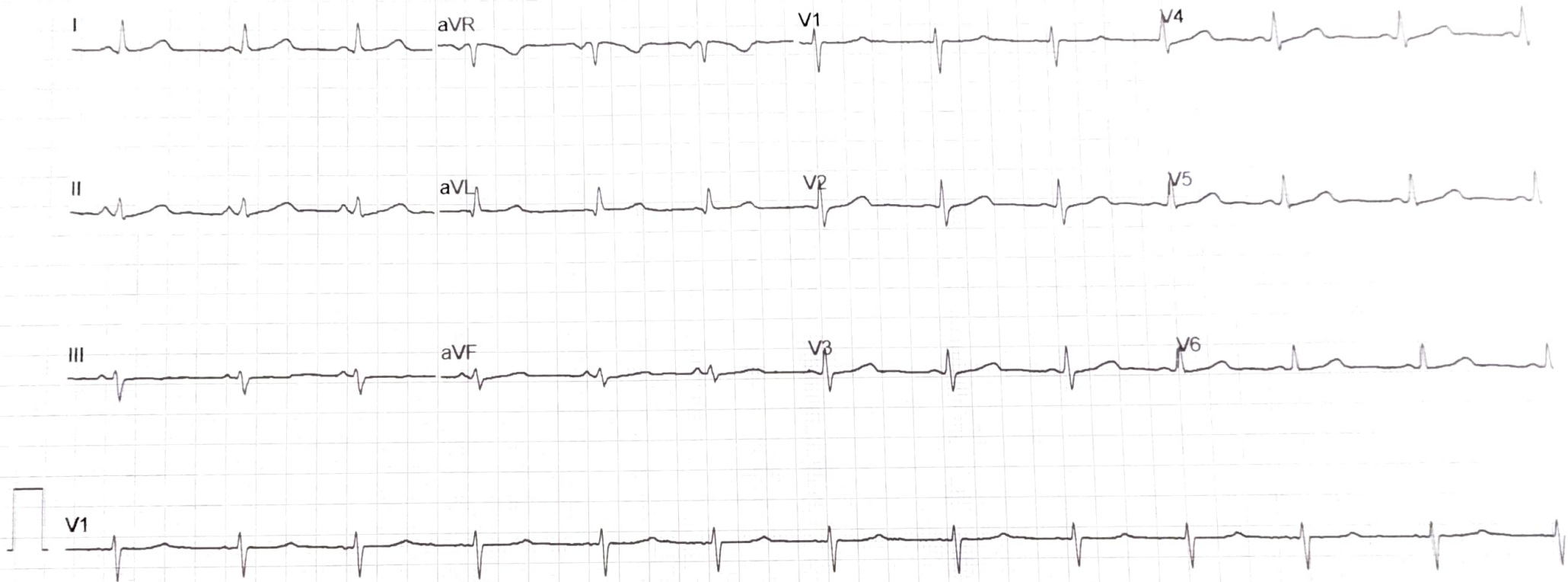

Unconfirmed

▶▶▶ ~~leading way to better health~~
Patient Name: Mrs. Debashita Tripathy

Age/Gender: 29y/Female

Patient ID: 3

Referral: SELF

Reporting Date: 12.02.2022

X-RAY OF CHEST PA VIEW

FINDINGS:

Trachea is central.

No focal active lung parenchymal lesion is seen.

Both costo-phrenic angles are clear.

Cardio-thoracic ratio within normal limit.

Both the hila are normal.

Both domes of diaphragm are normal in shape and position.

Visualized portion of ribs appears intact.

IMPRESSION: No significant abnormality seen.

Dr. Sanjeet Kumar Nayak

Consultant Radiologist

Regd No: 16956/09

Dr. Sanjeet Kumar Nayak
MD (Radio-Diagnosis)
Consultant Radiologist

(Thank you for your kind referral)

Clinical correlation and further evaluation suggested

Home Blood Collection & OPD Facilities Available

Patient Name: Mrs. Debasmita Tripathy

Age/Gender: 29y/Female

Patient ID: 15

Referral: SELF

Reporting Date: 12.02.2022

ULTRASONOGRAPHY OF WHOLE ABDOMEN

LIVER:

It is normal in size (12.23 cm) with normal in shape, outline and echotexture. There is no focal area of altered echogenicity. Portal vein at porta measures 11.1 mm.

GALL BLADDER:

It is normally distended. Its wall thickness is within normal limits. No obvious intraluminal calculus or mass is seen.

BILIARY TREE:

IHBR- not dilated. The common duct at porta hepatis measures 3 mm. Visualized lumen appears clear.

PANCREAS:

It is normal in shape, size, outline and echotexture. MPD is not dilated. No focal lesion seen.

SPLEEN:

It is normal in shape, size, outline and echotexture. Spleno-portal axis is patent and normal in dimensions. Splenic span is 8.58 cm. No focal lesion seen.

KIDNEYS:

Right kidney measures 10.64 cm. Right kidney is normal in shape, size, position and echotexture. The cortical thickness is within normal limits. The cortico-medullary differentiation is intact. There is no hydronephrosis/calculus seen.

Left kidney measures 11.34 cm. Left kidney is normal in shape, size, position and echotexture. The cortical thickness is within normal limits. The cortico-medullary differentiation is intact. There is no hydronephrosis/calculus seen.

URINARY BLADDER:

It is normal in capacity and contour. The bladder wall is normal. There is no obvious intravesical calculus or mass. PVRU is 13.6 cc, insignificant.

Continued on Page 2

Patient Name: Mrs. Debasmita Tripathy

Age/Gender: 29y/Female

Patient ID: 15

Referral: SELF

Reporting Date: 12.02.2022

UTERUS:

It is anteverted, anteflexed and measures 8.47x2.95x4.64 cm. There is no detectable myometrial lesion. The endometrium is in midline and measures 5.1 mm. The cervix appears normal.

ADNEXA:

Right ovary: 3.50x1.97x3.78 cm, volume approx. 13.6 cc.

Left ovary: 2.79x1.89x3.68 cm, volume approx. 10.1 cc.

Both ovaries are bulky with polycystic morphology seen.

PERITONEUM:

There is no free or loculated fluid in peritoneal cavity.

RETROPERITONEUM:

There is no detectable lymphadenopathy. Aorta and IVC appear normal.

IMPRESSION: Bulky both ovaries with polycystic morphology seen.

(Thank you for your kind referral)

Clinical correlation and further evaluation suggested

Dr. Sanjeet Kumar Nayak
MD(Radio-Diagnosis)
Consultant Radiologist

Dr. Sanjeet Kumar Nayak
Consultant Radiologist
Regd No: 16956/09