



भारत सरकार

Government of India



किशन दत्त शर्मा
Kishan Dutt Sharma
जन्म तिथि / DOB : 01/07/1964
पुरुष / Male



7469 0912 8110

आधार - आम आदमी का अधिकार

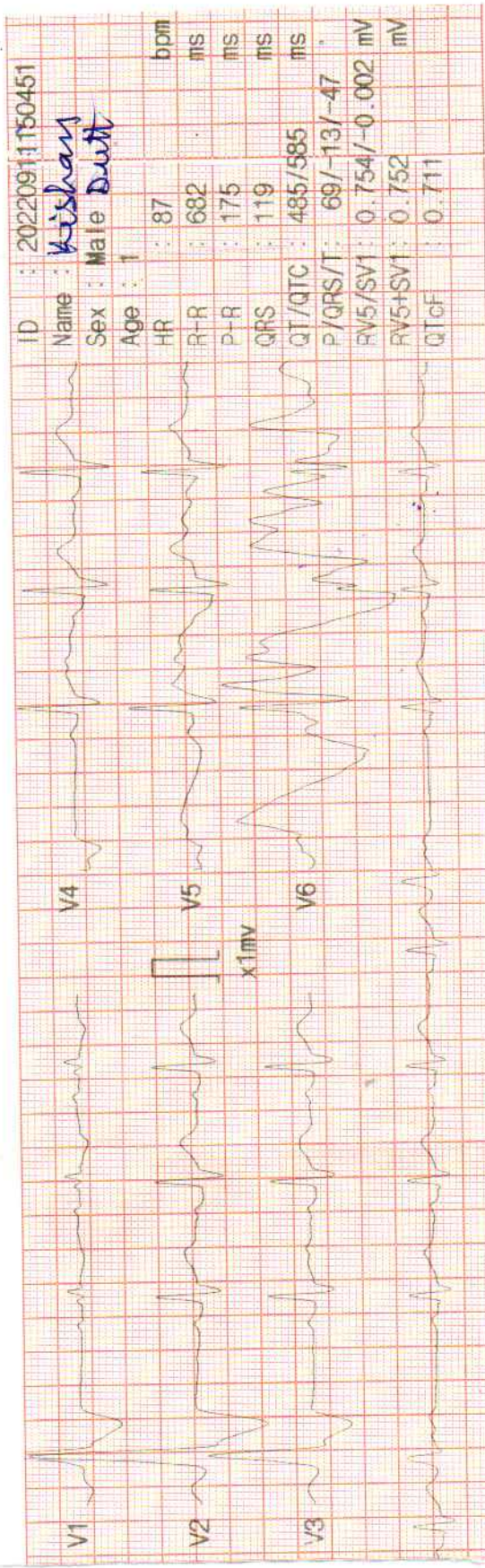
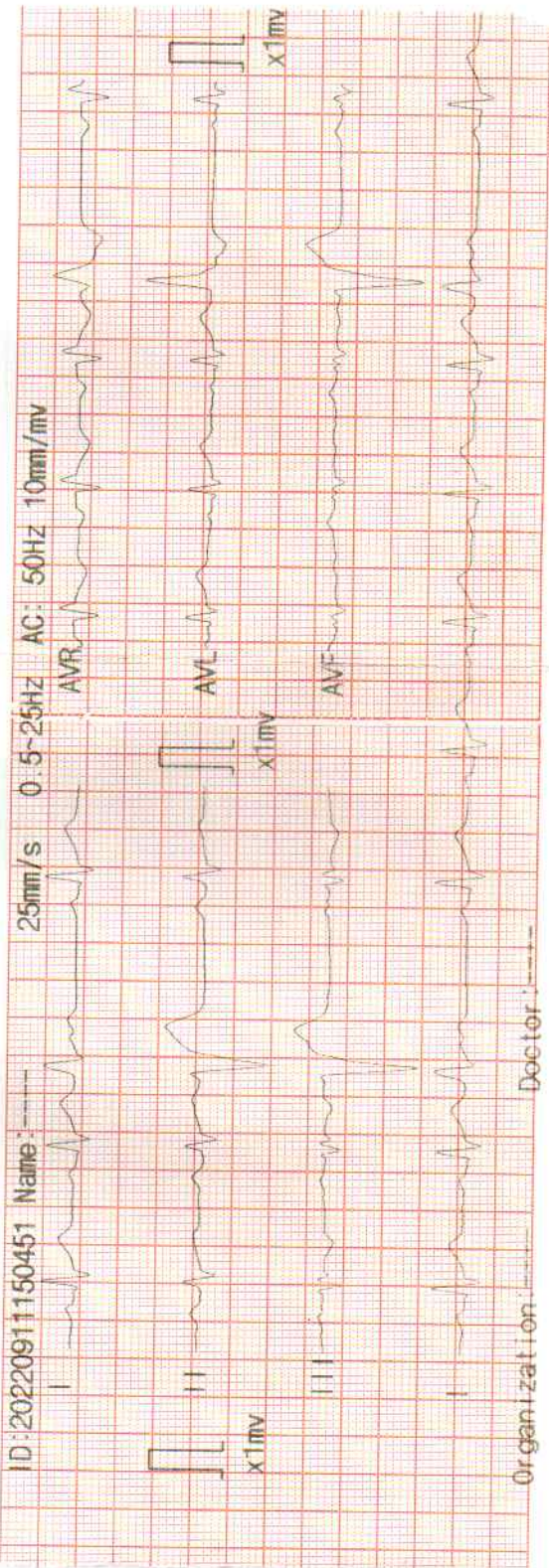



A ISO 9001:2015 Certified Lab 2720

S.V. SCIENTIFIC PATHOLOGY

Bharti Hospital

DR. SHIKHA VYAS
D.C.P. (PATH.)
R.NO. 52957/ 17.08.2006

SONKH ROAD, KRISHNA NAGAR, MATHURA

Date	10/09/2022	Srl No.	246	Sex	M
Name	MR. KISHAN DUTT	Age	56 Yrs.	OUT SIDE SAMPLE	
Ref. By	MEDI WHEEL				

Investigation Name	Result Value	Unit	Biomedical Ref Range
--------------------	--------------	------	----------------------

HAEMATOLOGY - TEST REPORTC . B . C

HAEMOGLOBIN (HB)	13.5	gm/dl	13.5 - 18.0
TOTAL LEUCOCYTIC COUNT (TLC)	7,600	/cumm	4000 - 11000
DIFFERENTIAL LEUCOCYTE COUNT (DLC)			
NEUTROPHIL	64	%	40 - 80
LYMPHOCYTE	27	%	20 - 40
EOSINOPHIL	05	%	1 - 6
MONOCYTE	04	%	2 - 10
R B C	4.71	millions/cmm	4.5 - 5.5
P.C.V / HAEMATOCRIT	43.4	%	40.0 - 50.0
M C V	92.1	fl.	82.0 - 101.0
M C H	28.7	picogram	27.0 - 32.0
M C H C	31.1	gm/dl	31.5 - 34.5
PLATELET COUNT	205	$\times 10^3/\mu\text{L}$	150 - 450
MEAN PLATELET VOLUME	9.1	fl	7.5 - 11.5
RDW-CV	14.2	%	11.5 - 14.5
ERYTHROCYTE SED.RATE(WGN)	31	mm/1st hr.	0.00 - 15.0
Automated Mini ESR			
BLOOD GROUP ABO	" B "		
RH TYPING	POSITIVE		

The upper agglutination test for grouping has some limitations.
For further confirmation Reverse typing card (Dia clon ABO / D) Method is suggested.

Contd...2



All Tests have Technical Limitations. Collaborative clinicopathological interpretation is mandatory. In Case of disparity Test may be repeated immediately. Test marked with an (*) are not accredited by NABL.

Mathura Lab Details :

Opp. Vipin Nursing Home, Shankar Vihar, Krishna Nagar, Mathura- 281004

Mob. ☎ 08954464646, ☎ 7055111414 | Email : svspathology@gmail.com

Website : www.svscientificpathology.com

Sample Collection Facility from Home & Nursing Home is available.

If required get your report Via
SMS & Email

NOT VALID FOR
MEDICOLEGAL PURPOSE



Scientific Pathology

A ISO 9001: 2015 Certified Lab

S.V. SCIENTIFIC PATHOLOGY

Bharti Hospital

DR. SHIKHA VYAS

D.C.P. (PATH.)

R.NO. 52957/ 17.08.2006

SONKH ROAD, KRISHNA NAGAR, MATHURA

Date	10/09/2022	Srl No.	246	Sex	M
Name	MR. KISHAN DUTT	Age	56 Yrs.	OUT SIDE SAMPLE	
Ref. By	MEDI WHEEL				

Investigation Name	Result Value	Unit	Biomedical Ref Range
--------------------	--------------	------	----------------------

BIOCHEMISTRY - TEST REPORT

BLOOD SUGAR FASTING	88.5	mg/dl	
---------------------	------	-------	--

REFERENCE RANGE :

Normal	:	< 110
Impaired Glucose Tolerance	:	110 - 125
Diabetes Mellitus	:	≥126

BLOOD UREA	27.6	mg /dl	15.0 - 45.0
CREATININE	0.71	mg/dl	0.70 - 1.30

Neonates(premature): 0.29 - 1.04
 Neonates(Full term): 0.24 - 0.85
 2 - 12 Months : 0.17 - 0.42
 1 - <3 Yrs : 0.24 - 0.41
 3 - <5 Yrs : 0.31 - 0.47
 5 - <7 Yrs : 0.32 - 0.59
 7 - <9 Yrs : 0.40 - 0.60
 9 - <11 Yrs : 0.39 - 0.73
 11 - <13 Yrs : 0.53 - 0.79
 13 - <15 Yrs : 0.57 - 0.87

BLOOD UREA NITROGEN (BUN)	12.8	mg/dl	5.0 - 21.0
---------------------------	------	-------	------------

LIPID PROFILE

SERUM CHOLESTEROL	189.7	mg/dl	
Optimal	< 200	mg/dl	
Border Line High Risk	200 - 239	mg/dl	
High Risk	> 240	mg/dl	

Contd...3



All Tests have Technical Limitations. Collaborative clinicopathological interpretation is mandatory. In Case of disparity Test may be repeated immediately. Test marked with an (*) are not accredited by NABL.

Mathura Lab Details :

Opp. Vipin Nursing Home, Shankar Vihar, Krishna Nagar, Mathura- 281004

Mob. ☎ 08954464646, ☎ 7055111414 | Email : svspathology@gmail.com

Website : www.svscientificpathology.com

Sample Collection Facility from Home & Nursing Home is available.

If required get your report Via
SMS & EmailNOT VALID FOR
MEDICOLEGAL PURPOSE



Scientific Pathology

A ISO 9001:2015 Certified 2720

S.V. SCIENTIFIC PATHOLOGY

Bharti Hospital

DR. SHIKHA VYAS

D.C.P. (PATH.)

R.NO. 52957/ 17.08.2006

SONKH ROAD, KRISHNA NAGAR, MATHURA

Date 10/09/2022

Name MR. KISHAN DUTT

Ref. By MEDI WHEEL

Srl No. 246

Age 56 Yrs.

Sex M

OUT SIDE SAMPLE

Investigation Name**Result Value****Unit****Biomedical Ref Range****TRIGLYCERIDES**

147.2

mg/dL

Optimal	< 150	mg/dl
Border Line High Risk	150 - 199	mg/dl
High Risk	200 - 499	mg/dl
Very High Risk	> 500	mg/dl

H D L CHOLESTEROL(direct)

52.6

	<u>Male</u>		<u>Female</u>	
Optimal>	55	mg/dl	> 65	mg/dl
Border Line High Risk	35 - 55	mg/dl	45 - 65	mg/dl
High Risk	< 35	mg/dl	< 45	mg/dl

L D L CHOLESTEROL (DIRECT)

107.66

mg/dl

Optimal	<100	mg/dl
Near or Above Optimal	100 - 129	mg/dl
Border Line High Risk	130 - 159	mg/dl
High Risk	160 - 189	mg/dl
Very High Risk	> 190	mg/dl

V L D L

29.44

mg/dl

25.0 - 40.0

SERUM CHOLESTEROL/HDL RATIO

3.606

LDL / HDL CHOLESTEROL RATIO

2.047

0.00 - 3.55

R.O. risk factor

Risk Factor of Coronary Heart Disease.

Positive Risk Factors

1. Age - Males >45 Yrs.

Females >55 Yrs. or premature menopause

without estrogen replacement therapy.

2. Family history of premature coronary heart disease.

3. Cigarette smoking.

4. Hypertension (>140/90 mm Hg or on antihypertensive medication)

5. Low HDL Cholesterol <30 mg/dl

6. Diabetes mellitus

Negative Risk Factor

Contd...4



All Tests have Technical Limitations. Collaborative clinicopathological interpretation is mandatory. In Case of disparity Test may be repeated immediately. Test marked with an (*) are not accredited by NABL.

Mathura Lab Details :

Opp. Vipin Nursing Home, Shankar Vihar, Krishna Nagar, Mathura- 281004

Mob. 08954464646, 7055111414 | Email : svspathology@gmail.com

Website : www.svscientificpathology.com

Sample Collection Facility from Home & Nursing Home is available.

If required get your report Via

SMS & Email

NOT VALID FOR
MEDICOLEGAL PURPOSE



A ISO 9001:2015 Certified 2720b

S.V. SCIENTIFIC PATHOLOGY Bharti Hospital

DR. SHIKHA VYAS
D.C.P. (PATH.)
R.NO. 52957/ 17.08.2006

SONKH ROAD, KRISHNA NAGAR, MATHURA

Date 10/09/2022
Name MR. KISHAN DUTT
Ref. By MEDI WHEEL
Srl No. 246
Age 56 Yrs.
Sex M
OUT SIDE SAMPLE

Investigation Name	Result Value	Unit	Biomedical Ref Range
TRIGLYCERIDES	147.2	mg/dL	
Optimal	< 150	mg/dl	
Border Line High Risk	150 - 199	mg/dl	
High Risk	200 - 499	mg/dl	
Very High Risk	> 500	mg/dl	
H D L CHOLESTEROL(direct)	52.6		
	Male		Female
Optimal>	55 mg/dl		> 65 mg/dl
Border Line High Risk	35 - 55 mg/dl		45 - 65 mg/dl
High Risk	< 35 mg/dl		< 45 mg/dl
L D L CHOLESTEROL (DIRECT)	107.66	mg/dl	
Optimal	<100	mg/dl	
Near or Above Optimal	100 - 129	mg/dl	
Border Line High Risk	130 - 159	mg/dl	
High Risk	160 - 189	mg/dl	
Very High Risk	> 190	mg/dl	
V L D L	29.44	mg/dl	25.0 - 40.0
SERUM CHOLESTEROL/HDL RATIO	3.606		
LDL / HDL CHOLESTEROL RATIO	2.047		0.00 - 3.55

R.O. risk factor

Risk Factor of Coronary Heart Disease.

Positive Risk Factors

1. Age - Males >45 Yrs.

Females >55 Yrs. or premature menopause

without estrogen replacement therapy.

2. Family history of premature coronary heart disease.

3. Cigarette smoking.

4. Hypertension (>140/90 mm Hg or on antihypertensive medication)

5. Low HDL Cholesterol <30 mg/dl

6. Diabetes mellitus

Negative Risk Factor

Contd...4



All Tests have Technical Limitations. Collaborative clinicopathological interpretation is mandatory. In Case of disparity Test may be repeated immediately. Test marked with an (*) are not accredited by NABL.

Mathura Lab Details :

Opp. Vipin Nursing Home, Shankar Vihar, Krishna Nagar, Mathura- 281004

Mob. 08954464646, 7055111414 | Email : svspathology@gmail.com

Website : www.svscientificpathology.com

Sample Collection Facility from Home & Nursing Home is available.

If required get your report Via
SMS & EmailNOT VALID FOR
MEDICOLEGAL PURPOSE



Scientific Pathology

A ISO 9001:2015 Certified

S.V. SCIENTIFIC PATHOLOGY

Bharti Hospital

DR. SHIKHA VYAS

D.C.P. (PATH.)

R.NO. 52957/ 17.08.2006

SONKH ROAD, KRISHNA NAGAR, MATHURA

Date	10/09/2022	Srl No.	246	Sex	M
Name	MR. KISHAN DUTT	Age	56 Yrs.	OUT SIDE SAMPLE	
Ref. By	MEDI WHEEL				

Investigation Name	Result Value	Unit	Biomedical Ref Range
--------------------	--------------	------	----------------------

1. High HDL Cholesterol >60 mg/dl

BIOCHEMISTRY - TEST REPORT

L.F.T / LIVER FUNCTION TEST

TOTAL BILIRUBIN	0.67	mg/dl	0.20 - 1.00
-----------------	------	-------	-------------

Reference range

Reference range according to Thomas
Total bilirubin : up to 1.1 mg/dl

Reference range according to Sherlock and Meites
Adults and children : up to 1.0 mg/dl

New born

Age of new born	Premature
24 hours	1.0 - 6.0 mg/dl
48 hours	6.0 - 8.0 mg/dl
3 - 5 days	10.0 - 15.0 mg/dl
Age of new born	Full term
24 hours	2.0 - 6.0 mg/dl
48 hours	6.0 - 7.0 mg/dl
3-5 days	4.0 - 12.0 mg/dl

CONJUGATED (D. Bilirubin)	0.35	mg/dl	0.1 - 0.4
UNCONJUGATED (I.D. Bilirubin)	0.32	mg/dl	0.2 - 0.7
TOTAL PROTEINS	7.24	gm/dl	6.0 - 8.2
ALBUMIN	4.35	gm/dl	3.5 - 5.2
GLOBULIN	2.89	gm/dl	2.3 - 3.5
A/G RATIO	1.505	gm/dl	0.8 - 2.0
S.G.O.T (AST)	37.9	U/L	0.0 - 35.0
S.G.P.T (ALT)	28.5	U/L	0.0 - 45.0
ALKALINE PHOSPHATASE OPTIMIZED	98.4	U/L	0 - 0

Contd...5



All Tests have Technical Limitations. Collaborative clinicopathological interpretation is mandatory. In Case of disparity Test may be repeated immediately. Test marked with an (*) are not accredited by NABL.

Mathura Lab Details :

Opp. Vipin Nursing Home, Shankar Vihar, Krishna Nagar, Mathura- 281004

Mob. ☎ 08954464646, ☎ 7055111414 | Email : svspathology@gmail.com

Website : www.svscientificpathology.com

Sample Collection Facility from Home & Nursing Home is available.

If required get your report Via
SMS & Email

NOT VALID FOR
MEDICOLEGAL PURPOSE



A ISO 9001:2015 Certified 2720

S.V. SCIENTIFIC PATHOLOGY

Bharti Hospital

DR. SHIKHA VYAS
D.C.P. (PATH.)
R.NO. 52957/ 17.08.2006

SONKH ROAD, KRISHNA NAGAR, MATHURA

Date	10/09/2022	Srl No.	246	Sex	M
Name	MR. KISHAN DUTT	Age	56 Yrs.	OUT SIDE SAMPLE	
Ref. By	MEDI WHEEL				

Investigation Name	Result Value	Unit	Biomedical Ref Range
Expected Values :			
Aged 1 Day	< 250 U/L		
Aged 2 to 5 Days	< 231 U/L		
Aged 6 Days to 6 Months	< 449 U/L		
Aged 7 Months to 1 Year	< 426 U/L		
Aged 1 - 3 Yrs	< 281 U/L		
Aged 4 - 6 Yrs	< 269 U/L		
Aged 7 - 12 Yrs	< 300 U/L		
Aged 13 - 17 Yrs (Male)	< 390 U/L		
Aged 13 - 17 Yrs (Female)	< 187 U/L		
Men (Adult)	40 - 129 U/L		
Women (Adult)	35 - 104 U/L		

GGTP	26.80	U/L	0.80 - 55.0
------	-------	-----	-------------

THYROID PROFILE

T3 ,T4 ,TSH

T3	1.22	ng/ml	0.87 - 1.78
----	------	-------	-------------

Adults (>15 yrs) : 0.87 - 1.78
New born : 0.75 - 2.60
1 - 5 Yrs : 1.00 - 2.60
5 - 10 Yrs : 0.90 - 2.40
10 - 15 Yrs : 0.80 - 2.10

T4 (Thyroxin)	9.63	ug/dl	6.00 - 12.00
----------------	------	-------	--------------

Adults : 6.00 - 12.00
1 - 3 days : 8.20 - 19.9
1 week : 6.00 - 15.9
1 - 12 month : 6.1 - 14.9
1 - 3 yrs : 6.80 - 13.5
3 - 10 yrs : 5.50 - 12.8
>10 Yrs : 6.00 - 12.00

Contd...6



All Tests have Technical Limitations. Collaborative clinicopathological interpretation is mandatory. In Case of disparity Test may be repeated immediately. Test marked with an (*) are not accredited by NABL.

Mathura Lab Details :

Opp. Vipin Nursing Home, Shankar Vihar, Krishna Nagar, Mathura- 281004

Mob. 08954464646, 7055111414 | Email : svspathology@gmail.com

Website : www.svscientificpathology.com

Sample Collection Facility from Home & Nursing Home is available.

If required get your report Via
SMS & EmailNOT VALID FOR
MEDICOLEGAL PURPOSE



A ISO 9001:2015 Certified Lab

S.V. SCIENTIFIC PATHOLOGY

Bharti Hospital

DR. SHIKHA VYAS

D.C.P. (PATH.)

R.NO. 52957/ 17.08.2006

SONKH ROAD, KRISHNA NAGAR, MATHURA

Date 10/09/2022
 Name MR. KISHAN DUTT
 Ref. By MEDI WHEEL
 Srl No. 246
 Age 56 Yrs.
 Sex M
 OUT SIDE SAMPLE

Investigation Name	Result Value	Unit	Biomedical Ref Range
TSH	4.87	μIU/ml	0.25 - 5.50

Test	Reference Group	Age	Reference Range	Unit
TSH		Cord Blood	1.00 - 39.0	μIU/ml
		1-4 Week	1.70 - 9.10	μIU/ml
		1-12 Months	0.80 - 8.20	μIU/ml
		1-5 Years	0.70 - 5.70	μIU/ml
		6-10 Years	0.70 - 5.70	μIU/ml
		11-15 Years	0.70 - 5.70	μIU/ml
		16-20 Years	0.70 - 5.70	μIU/ml

The test has been carried out in Fully Automated Immunoassay System VIDAS using ELFA (Enzyme Linked Fluorescence Assay) technology.

URINE EXAMINATION -TEST REPORT

PHYSICAL EXAMINATION

COLOUR PALE YELLOW
 TRANSPARENCY CLEAR
 SPECIFIC GRAVITY 1.020
 pH 6.0

CHEMICAL EXAMINATION

ALBUMIN NIL
 REDUCING SUGAR NIL
 BILE SALTS NEGATIVE
 BILE PIGMENT NEGATIVE
 KETONE BODIES /ACETONE NEGATIVE

Contd...7



All Tests have Technical Limitations. Collaborative clinicopathological interpretation is mandatory. In Case of disparity Test may be repeated immediately. Test marked with an (*) are not accredited by NABL.

Mathura Lab Details :

Opp. Vipin Nursing Home, Shankar Vihar, Krishna Nagar, Mathura- 281004

Mob. ☎ 08954464646, ☎ 7055111414 | Email : svspathology@gmail.com

Website : www.svscientificpathology.com

Sample Collection Facility from Home & Nursing Home is available.

If required get your report Via
SMS & EmailNOT VALID FOR
MEDICOLEGAL PURPOSE



A ISO 9001: 2015 Certified Lab
Bar. 2720

S.V. SCIENTIFIC PATHOLOGY

Bharti Hospital

DR. SHIKHA VYAS
D.C.P. (PATH.)
R.NO. 52957/ 17.08.2006

SONKH ROAD, KRISHNA NAGAR, MATHURA

Date	10/09/2022	Srl No.	246	Sex	M
Name	MR. KISHAN DUTT	Age	56 Yrs.	OUT SIDE SAMPLE	
Ref. By	MEDI WHEEL				

MICROSCOPIC EXAMINATION

PUS CELLS	2-3	/HPF
EPITHELIAL CELLS	1-2	/HPF
RBC's	NIL	/HPF
CRYSTALS	NIL	
CASTS	NIL	
BACTERIA	NIL	
OTHERS	NIL	

**** Report Completed****



DR. SHIKHA VYAS
D.C.P (Path.)
R.NO 52957 / 17.08.2006

All Tests have Technical Limitations. Collaborative clinicopathological interpretation is mandatory. In Case of disparity Test may be repeated immediately. Test marked with an (*) are not accredited by NABL.

Mathura Lab Details :

Opp. Vipin Nursing Home, Shankar Vihar, Krishna Nagar, Mathura- 281004

Mob. ☎ 08954464646, ☎ 7055111414 | Email : svspathology@gmail.com

Website : www.svscientificpathology.com

Sample Collection Facility from Home & Nursing Home is available.

If required get your report Via
SMS & Email

NOT VALID FOR
MEDICOLEGAL PURPOSE



Bharti Hospital

An ISO 9001 : 2008 (QMS) Certified Hospital

Date :

REG...NO : 2022-901006
NAME : MR. KISHAN DUTT
REF...BY: B O B

DATE : 10/09/2022

AGE /SEX: 56 Y/M

2D REAL TIME GENERAL SONOLOGICAL STUDY OF WHOLE ABDOMEN

LIVER: Is normal in size with mildly increased parenchymal echogenicity. Margins are regular. Intra hepatic bile ducts (IHD) are not dilated. No focal mass seen. Portal Vein & C.B.D. is normal in caliber.

GALL BLADDER: No calculi/mass lesion is seen in its lumen. No pericholecystic collection is seen.

SPLEEN: is normal in size and shape. Echotexture appears normal.

PANCREAS: Shows normal size and echotexture. No focal mass / peripancreatic collection is seen.

RIGHT KIDNEY: Shows normal position, size, shape and contour. Cortical echotexture is normal. CMD is maintained. No calculus /hydronephrosis is seen.

LEFT KIDNEY: Shows normal position, size, shape and contour. Cortical echotexture is normal. CMD is maintained. No hydronephrosis, No free fluid/ retroperitoneal adenopathy is seen.

U.BLADDER: is normal in distension and in wall thickness. Lumen is clear. No calculus or mass lesion is seen.

PROSTATE: is normal in size (27.1x45.6x33.1mm), shape and echotexture. Weight 21.5 cm³.

NOTE- Excessive Gas is Present in Abdomen.

IMPRESSION: Fatty Liver.

ADVICE: Clinical Correlation.

SONOLOGIST

Best efforts were made during investigation, however in case of any Confusion/ Confirmation review can be done, free of cost. Not valid for medico-legal purpose.

Facilities

ICU, Facility for Medical & Cardiac Emergency, ECG, Nebulizer, Centralized Oxygen, Monitor BIPAP, Defibrillator, Echo Cardiography, TMT, X-ray, PFT, Computerised Pathology

यहाँ भ्रूण-लिंग परीक्षण नहीं किया जाता है। यह एक दण्डनीय अपराध है।

This Report is only A Professional Opinion & Should Be Clinically Co-related

NOT VALID FOR MEDICO-LEGAL PURPOSE

सभी प्रकार के हेल्थ चैकअप पैकेज उपलब्ध

