



# S. R. MEDICAL INSTITUTE & RESEARCH CENTRE

(A Unit of Katyayani Health Care Pvt. Ltd.)  
Lauries Complex, Namner Road, Near Sai Ka Takiya X-ing, AGRA-1



## PATHOLOGY REPORT

Date	10/09/2022	Srl No.	1003	Company	OPD
Name	MRS. ANJALI BHAGEL	Age	27 Yrs.	Sex	F
Ref. By	Dr. C/O BANK OF BARODA				

Test Name	Value	Unit	Reference Value
-----------	-------	------	-----------------

### HAEMATOLOGY

HAEMOGLOBIN (Hb)	9.2	gm/dl	11.5 - 16.4
TLC (Total Leucocyte Count)	5900	/cumm	4000 - 11000
DIFFERENTIAL LEUCOCYTE COUNT			
NEUTROPHIL	50	%	45 - 75
LYMPHOCYTE	45	%	20 - 45
EOSINOPHIL	02	%	1 - 6
MONOCYTE	03	%	1 - 10
R B C (Red Blood Cell Count)	3.62	Millions/cmm	4.2 - 5.4
PLATELET COUNT	201	$\times 10^3/uL$	150 - 450
Hct (Hematocrit/PCV)	29.5	%	38 - 47
M C V (Mean Corp Volume)	81.492	fL	80.0 - 100.0
M C H (Mean Corp Hb)	25.414	pg	26.0 - 34.0
M C H C (Mean Corp Hb Conc)	31.186	g/DL	31.0 - 37.0
E.S.R. (Wintrobe)	18	mm/1st hr.	0.00 - 20
BLOOD GROUP ABO	'AB'		
RH TYPING	POSITIVE		

The upper agglutination test for grouping has some limitations.  
For further confirmation Reverse typing Card (Dia clon ABO/D) Method is suggested.

### GLYCATED HAEMOGLOBIN (HbA1c)

#### INVESTIGATION

#### OBSERVED VALUE

#### UNIT

GLYCOSYLATED HAMOGLOBIN (HbA1c) : 6.0 %

REFERANGE RANGE (HBA1C) :  
GOOD CONTROL : 4.5 - 6.4 %

Phone : (0562) 4301222, 9359901993  
e-mail : srhospital98@gmail.com  
katyayanisr\_group@hotmail.com  
website : www.srhospital.org  
CIN: U85199UP1997PTC021892

  
Contd...2

**Dr. Tanuja Goyal**

M.B.B.S., M.D. Path  
Consultant Pathologist

**Not valid for Medicolegal purpose**

All tests have Technical Limitations Collaborative, Clinicopathological Interpretation is indicated in case of disparity test maybe repeated immediately. Report are to be interpreted by qualified medical specialist. In case of any discrepancy due to machine error or typing error, Please get it rectified immediately.



# S. R. MEDICAL INSTITUTE & RESEARCH CENTRE

(A Unit of Katyayani Health Care Pvt. Ltd.)  
Lauries Complex, Namner Road, Near Sai Ka Takiya X-ing, AGRA-1



## PATHOLOGY REPORT

Date	10/09/2022	Srl No.	1003	Company	OPD
Name	MRS. ANJALI BHAGEL	Age	27 Yrs.	Sex	F
Ref. By	Dr. C/O BANK OF BARODA				

Test Name	Value	Unit	Reference Value
FAIR CONTROL	: 6.5 - 7.4 %		
POOR CONTROL	: ABOVE 7.5 %		
REFERENCE RANGE ( AVERAGE BLOOD SUGAR ) :			
EXCELLENT CONTROL	: 90-120 MG/DL		
GOOD CONTROL	: 121-150 MG/DL		
AVERAGE CONTROL	: 151-180 MG /DL		
ACTION SUGGESTED	: 181-210 MG/DL		
PANIC VALUE	: > 211 MG/DL		

NOTE : AVERAGGE BLOOD SUGAR VALUES IS CALCULATED FROM HBA1C VALUE AND IT INDICATED AVERAGE BLOOD

### BIOCHEMISTRY

BLOOD GLUCOSE FASTING	74.0	mg/dl	70 - 110
BLOOD UREA	18.7	mg/dl	13 - 45
SERUM CREATININE	0.68	mg/dl	0.5 - 1.2
SERUM URIC ACID	3.25	mg/dl	2.5 - 6.0
SERUM BILIRUBIN	0.42	mg/dl	0.0 - 2.0
CONJUGATED (D. Bilirubin )	0.19	mg/dl	0.00 - 0.2
UNCONJUGATED (I. D. Bilirubin )	0.23	mg/dl	0.00 - 0.7
SGOT/AST	<b>36.8</b>	U/L	0 - 35
SGPT/ALT	30.6	U/L	0 - 40
ALKALINE PHOSPHATASE	68.7	IU/L	25 - 140
Gamma GT	32.0	U/L	7 - 35
TOTAL PROTEIN	7.28	gm/dl	6.0 - 8.6
ALBUMIN	4.15	gm/ dl	3.5 - 5.2
GLOBULIN	3.13	gm/dl	2.3 - 3.6
A/G RATIO	1.326		1.0 - 2.3

Phone : (0562) 4301222, 9359901993  
e-mail : srhospital98@gmail.com  
katyayanisr\_group@hotmail.com  
website : www.srhospital.org  
CIN: U85199UP1997PTC021892

**Not valid for Medicolegal purpose**

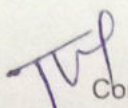
  
Contd...3  
**Dr. Tanuja Goyal**

M.B.B.S., M.D. Path  
Consultant Pathologist

All tests have Technical Limitations Colloborative, Clinicopathological Interpretation is indicated in case of disparity test maybe repeated immediately Report are to be interpreted by qualified medical specialist. In case of any discrepancy due to machine error or typing error, Please get it rectified immediately.



# S. R. MEDICAL INSTITUTE & RESEARCH CENTRE

(A Unit of Katyayani Health Care Pvt. Ltd.)  
Lauries Complex, Namner Road, Near Sai Ka Takiya X-ing, AGRA-1



## PATHOLOGY REPORT

1606-11-08  
1103-52  
1103-52

Date	10/09/2022	Srl No.	1003	Company	OPD
Name	MRS. ANJALI BHAGEL	Age	27 Yrs.	Sex	F
Ref. By	Dr. C/O BANK OF BARODA				

### LIPID PROFILE

SERUM CHOLESTEROL	185.6	mg/dl	100 - 202
			Normal Risk <200 mg/dl Bordarline Risk 200-239 mg/dl High Risk > 239 mg/dl
SERUM TRIGLYCERIDES	110.3	mg/dl	40 - 140
			Normal Risk <150 mg/dl Border Line: 150-199 High Risk: 200-499 Very High Risk: >499
HDL CHOLESTEROL	40.1	mg/dl	42 - 88
LDL CHOLESTEROL	145.5	mg/dl	100 - 160
V L D L	22.06	mg/dl	0.00 - 35
TOTAL / HDL CHOLESTEROL RATIO	4.628		0.00 - 4.9
LDL / HDL CHOLESTEROL RATIO	3.628		0.00 - 3.5

### URINE EXAMINATION REPORT

#### PHYSICAL EXAMINATION

COLOUR	STRAW TURBID
VOLUME	30 ml.
SPECIFIC GRAVITY	1.010
DEPOSIT	NIL

#### CHEMICAL EXAMINATION

REACTION	6.0
ALBUMIN	TRACES
SUGAR	NIL
BILE SALTS (BS)	ABSENT

Contd...4

**Dr. Tanuja Goyal**

M.B.B.S., M.D. Path  
Consultant Pathologist

Phone : (0562) 4301222, 9359901993  
e-mail : srhospital98@gmail.com  
katyayanisr\_group@hotmail.com  
website: www.srhospital.org  
CIN: U85199UP1997PTC021892

**Not valid for Medicolegal purpose**

All tests have Technical Limitations. Colloborative, Clinicopathological Interpretation is indicated in case of disparity test maybe repeated immediately. Report are to be interpreted by qualified medical specialist. In case of any discrepancy due to machine error or typing error, Please get it rectified immediately.

1103-52-19



# S. R. MEDICAL INSTITUTE & RESEARCH CENTRE

(A Unit of Katyayani Health Care Pvt. Ltd.)  
Lauries Complex, Namner Road, Near Sai Ka Takiya X-ing, AGRA-1



## PATHOLOGY REPORT

Date	10/09/2022	Srl No.	1003	Company	OPD
Name	MRS ANJALI BHAGEL	Age	27 Yrs.	Sex	F
Ref. By	Dr. C/O BANK OF BARODA				

Test Name	Value	Unit	Reference Value
BILE PIGMENT (BP)	ABSENT		
PHOSPHATE	ABSENT		
<b>MICROSCOPIC EXAMINATION</b>			
PUS CELLS	2-3	/HPF	
EPITHELIAL CELLS	1-2	/HPF	
RBC'S	NIL	/HPF	
CASTS	NIL		
CRYSTALS	NIL		

### ENDOCRINOLOGY

#### THYROID FUNCTION TEST

TOTAL T3	121.9	ng/dL	60.00 - 181.00
TOTAL T4	8.7	ug/dL	4.5 - 10.9
THYROID STIMULATING HORMONE (TSH) CLIA	2.65	uIU/mL	0.35 - 5.50

\*\* End of Report \*\*

Phone : (0562) 4301222, 9359901993  
e-mail : srhospital98@gmail.com  
katyayanisr\_group@hotmail.com

website: www.srhospital.org  
CIN: U85199UP1997FYC021892

Reported by: RAM  
Checked by: \_\_\_\_\_

**Not valid for Medicolegal purpose**

  
**Dr. Tanuja Goyal**  
M.B.B.S., M.D. Path  
Consultant Pathologist

All tests have Technical Limitations. Collaborative, Clinicopathological Interpretation is indicated in case of disparity test maybe repeated immediately. Report are to be interpreted by qualified medical specialist. In case of any discrepancy due to machine error or typing error, Please get it rectified immediately.

30-11-2021 11:03:56 AM  
ID: 1367  
ANJALI BHAGHEL  
Female 27Years

HR	102	bpm
P	96	ms
PR	142	ms
QRS	68	ms
QT/QTc	331/433	ms
P/QRST	77/43/53	°
RV5/SV1	1.115/0.682	mV

Diagnosis Information:  
Sinus Tachycardia

Report Confirmed by:

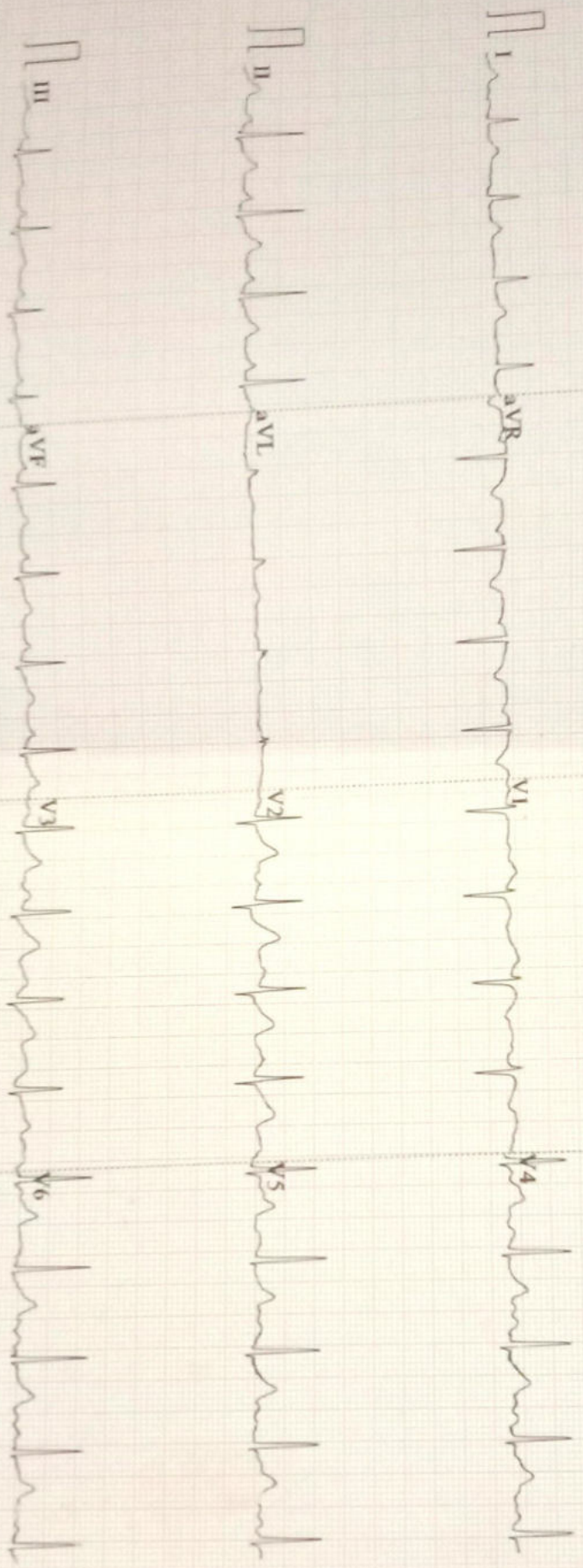



# S. R. MEDICAL INSTITUTE & RESEARCH CENTRE

(A Unit of Katyayani Health Care Pvt. Ltd.)  
Lauries Complex, Namner Road, Near Sai Ka Takiya X-Ing, AGRA-1  
Phone : (0562) 4301222 Mob.9359901993  
CIN: U85199UP1997PTC021892



## ULTRASOUND SCAN REPORT

Name – Anjali Y/F 10-9-22

REF. BY – B.O.B

**LIVER** Is normal in size Parenchyma is homogenous. There are .  
No hypo- or hyperechoic areas seen . Intrahepatic and  
extrahepatic vasculature and billiary system is normal . .

**G. B. –** are normal .No calculi seen...  
C.B.D. is not dilated .no calculas or mass seen.

**KIDNEYS –** Both kidney are normal in size , shape and location .  
It is of Normal echogenicity. Corticomedullary junction  
pelvicalyceal system are normal

**PANCREAS .** Normal in size , shape and echotexture , Pancreatic duct  
is not dilated .

**SPLEEN –** Is normal in size ,shape and echotexture.is normal. .

**U.B.** Is normal No calculus seen .

No retro-peritonel mass or Lymphadenopathy seen.  
No free fluid seen in peritoneal cavity.

**Uterus** Gravid single live pregnancy 23wks .  
Placenta - Anterior grade 1<sup>st</sup> , Veriable Prest.  
EDD 06-01-23

**IMPRESSION** Single intrauterine Pregnancy of 23wks G.A. + - 1 wks.