



Name : MS. ALLURIAH MANNEM  
Age /Sex : 56 Y / F  
Ref. By : BANK OF BARODA (MW)

Reg. No : O23-1965  
Registration Date : 12-11-2022  
Alt ID : 8500037769

Investigation

Result

Normal Ranges

HAEMOGRAM

Investigation

Result

Normal Range

Haemoglobin	12.6 gm%	Male : 14.0 - 18.0 gm % Female : 11.5 - 16.0 gm % Children : 12 - 14 gm%
R B C mil/cmm	4.2 mil/cmm	Male : 4.5 - 6.5 mil/cmm Female : 4.0 - 5.5 mil/cmm
Packed Cell volume ( PCV )	38 %	Male : 40 - 54 % Female : 36 - 49 %
MCV	80 Cubic microns	76 - 96 Cubic microns
MCH	27 Picograms	27- 32 Picograms
MCHC	32 gm%	30 - 36 gm%
WBC ( Total )	5,400 cells/cmm	4,000 - 11,000 cells/cmm

DIFFERENTIAL COUNT

Neutrophils (Polymorphs)	71 %	Adults : 40 - 75 % Children : 36- 50 %
Lymphocytes	25 %	Adults : 20 - 40 % Children : 36- 50 %
Eosinophils	02 %	1 - 6 %
Monocytes	02 %	2 - 10 %
Basophils	00 %	00 - 01 %
Platelet count	1,85,000 cells/cmm	1,50,000 - 4,00,000 cells/cmm
ESR 1st Hour	09 mm/hour	Male : 0 - 10 mm / hour Female : 0 - 14 mm / hour
Reticulocyte count	0.8 %	0.5 - 1.0 %

PERIPHERAL SMEAR EXAMINATION

RBC's Morphology	Normocytic / Normochromic
WBC	With in normal limits
Plateletes	Adequate
Abnormal Cells	Nil

Method : Automated Cellcounter&Microscopy

Dr Rajani Gutha, PhD  
Chief Biochemist

\* End of Report \*  
Verified by

Dr S Ramadevi, MD  
Consultant Pathologist



Name : MS. ALLURIAH MANNEM  
Age /Sex : 56 Y / F  
Ref. By : BANK OF BARODA (MW)

Reg. No : O23-1965  
Registration Date : 12-11-2022  
Alt ID : 8500037769

### Investigation

### Result

### Reference Range

Fasting Plasma Glucose \*  
Blood Sugar  
Method GOD-POD

98 mg/dl

70 - 110 mg/dl

Post Prandial Glucose \*  
(Blood Sugar)  
Method GOD-POD

109 mg/dl

70 - 160 mg/dl

Dr Rajini G, PhD  
Chief Biochemist

\* End of Report \*

Verified by

Dr S Ramadevi MD  
Consultant Pathologist



Name : MS. ALLURIAIAH MANNEM  
Age /Sex : 56 Y / F  
Ref. By : BANK OF BARODA (MW)

Reg. No : 023-1965  
Registration Date : 12-11-2022  
Alt ID : 8500037769

**Investigation**

**Result**  
**Lipid Profile**

**Reference Range**

Total Cholesterol \*  
Method CHOD-POD

197 mg/dL

Normal : < 200 mg/dL  
Borderline High : 200 - 239 mg/dL  
High : > 240 mg/dL

Serum Triglycerides \*  
Method GPO -POD

265 mg/dL

Normal : < 150 mg/dL  
Borderline High : 150 - 199 mg/dL  
High : 200 - 499 mg/dL  
Very High : =/> 500 mg/dL

H D L Cholesterol \*  
Method Direct CHOD-PAD

35 mg/dL

Low : < 40  
High : > 60

L D L Cholesterol \*  
Method Calculated

109 mg/dL

Optimal : < 100  
Borderline High : 130 - 159  
High : 160 - 189  
Very High : =/> 190

V L D L Cholesterol \*  
Method Calculated

53 mg/dL

10 - 30 mg/dL

TC / HDL Cholesterol Ratio \*  
Method Calculated

5.63 Ratio

3.0 - 5.0 Ratio

LDL / HDL Ratio \*  
Method Calculated

3.11 Ratio

1.5 - 3.5 Ratio

Dr Rajini G, PhD  
Chief Biochemist

\* End of Report \*



Verified by

Dr S Ramadevi MD  
Consultant Pathologist



Name : MS. ALLURIAH MANNEM  
 Age /Sex : 56 Y / F  
 Ref. By : BANK OF BARODA (MW)

Reg. No : 023-1965  
 Registration Date : 12-11-2022  
 Alt ID : 8500037769

Investigation	Result	Reference Range
Serum Creatinine * Method Enzymatic	1.4 mg/dl	Male : 0.7 - 1.3 Female : 0.6 - 1.1 New Born 1 - 4 days : 0.3 - 1.0 m Infant ( upto 1year) : 0.2 - 0.4 Children : 0.3 - 0.7
Blood Urea * Method GLDH	34 mg/dl	10 - 50 mg/dl
Blood Urea Nitrogen * Calculated	15.8 mg/dl	6 - 25.5 mg/dl
Serum Uric Acid * Method:Uricase POD	8.7 mg/dl	Male : 3.5 - 7.2 mg/dl Female : 2.6 - 6.0 mg/dl
* End of Report *		
 Dr Rajini G, PhD Chief Biochemist	 Verified by	 Dr S Ramadevi MD Consultant Pathologist



Name : MS. ALLURIAH MANNEM  
 Age /Sex : 56 Y / F  
 Ref. By : BANK OF BARODA (MW)

Reg. No : 023-1965  
 Registration Date : 12-11-2022  
 Alt ID : 8500037769

Investigation	Result	Reference Range
<b>Liver Function Tests</b>		
Total Bilirubin (Method: Walter &Gerarde)	1.23 mg/dl	0.3 - 1.2 mg/dl
Direct Bilirubin (Conjugated) (Method: Walter &Gerarde)	0.53 mg/dl	0.0 - 0.2 mg/dl
Indirect Bilirubin (Unconjugated)	0.7 mg/dl	
Alkaline Phosphatase (Method: GSCC)	84 U/L	Male : 53 - 128 U/L Female : 42 - 98 U/L Children : 54 - 369 U/L
SGPT (Method: IFCC)	21 IU/L	UP TO 55 IU/L
SGOT (Method: IFCC)	19 IU/L	UP TO 55 IU/L
Total Proteins (Method: Biuret)	7.1 gm/dl	6.0 - 8.3 gm/dl
Albumin (Method: BCG)	4.4 gm/dl	3.5 - 5.2 gm/dl
Globulin (Method: Calculated)	2.7 gm/dl	
A/G Ratio	1.63	
Gamma GT IFCC Method	23 U/L	Male : 10 - 50 U/L Female : 7 - 35 U/L
Lab Incharge		

Dr Rajini G, PhD  
 Chief Biochemist

\* End of Report \*  
  
 Verified by

Dr S Ramadevi MD  
 Consultant Pathologist





Name : MS. ALLURIAH MANNEM  
Age /Sex : 56 Y / F  
Ref. By : BANK OF BARODA (MW)

Reg. No : O23-1965  
Registration Date : 12-11-2022  
Alt ID : 8500037769

**Investigation**

**Result**

**Complete Urine Examination**

**Investigation**

**Result**

**PHYSICAL EXAMINATION**

Colour : Pale Yellow  
Apperance : Clear  
Reaction : Acidic  
Specific Gravity : 1.020

**CHEMICAL EXAMINATION**

Albumin : Nil  
Glucose : Nil

**MICROSCOPIC EXAMINATION**

Pus Cells : 2 - 3 /HPF  
Epithelial Cells : 3 - 4 /HPF  
RBC : Nil /HPF  
Crystals : Nil  
Casts : Nil  
Bacteria : Nil  
Others : Nil

Dr Rajani Guttha  
Chief Biochemist

\* End of report \*

Verified by

DRS Ramadevi, MD  
Consultant Pathologist



**ADITYA**  
**DIAGNOSTICS**  
Research Laboratories  
*Results You Trust*



MC-4508  
NABL Accredited Laboratory

K.P.H.B. COLONY : MIG 256-258, S.R. Towers, Road No. 4,

Hyderabad - 500072. Tel : +91-40-4350 0918

ERRAGADDA : Deccan Chambers, Above Punjab National Bank,

Hyderabad - 500018. Tel: +91-40-2381 7362

e-mail: customerservice@adityalabs.com | website: www.adityalabs.com

Name : MS. ALLURIAH MANNEM  
Age /Sex : 56 Y /F  
Ref. By : BANK OF BARODA (MW)

Reg. No : O23-1965  
Registration Date : 12-11-2022  
Alt ID : 8500037769

### X-RAY CHEST PA VIEW

- Hilar regions are normal.
- Both C P angles are free.
- Domes of diaphragms are normal.
- Bony cage is normal
- Cardio thoracic ratio is normal.
- Lung - clear. No Evidence of any Signs of active Tuberculosis

**IMPRESSION :**

**\*\* NORMAL STUDY**

  
Dr Ravi Krishna  
Consultant Radiologist



Name : MS. ALLURIAIAH MANNEM  
 Age /Sex : 56 Y / F  
 BANK OF BARODA (MW)

Reg. No : O23-1965  
 Registration Date : 12-11-2022  
 Alt ID : 8500037769

**Investigation**

**Result**

**Reference Range**

% HbA1c (Glycosylated Haemoglobin)  
 (Method: HPLC-NGSP Certified)

5.4 %

< 6.0 : Pre Diabetic  
 6-7 : Good Control  
 7-8 : Weak Control  
 > 8.0 : Poor Control

**Intpretation**

HbA1c is an indicator of glycemic control. HbA1c represents average glycemia over the past six to eight weeks. Glycation of hemoglobin occurs over the entire 120 day life span of the red blood cell, but within this 120 days. Recent glycemia has the largest influence on the HbA1c value. Clinical studies suggest that a patient in stable control will have 50% of their HbA1c formed in the month before sampling, 25% in the month before that, and the remaining 25% in months two to four.

Mean Plasma Glucose mg/dl = (HbA1c x 35.6) - 77.3)

Correlation between HbA1c and Mean Plasma Glucose (MPG) is not "perfect" but rather only .81 (1.0 would be a straight line, which has "perfect" correlation...) This means that to predict or estimate average glucose from Hb-A1c or vice-versa is not "perfect" but gives a good working ballpark estimate. Afternoon and evening results correlate more closely to HbA1c than morning results, perhaps because morning fasting glucose levels vary much more than daytime glucose levels, which are easier to predict and control.

Dr Rajini G, PhD  
 Chief Biochemist

\* End of Report \*

Verified by

Dr S Ramadevi MD  
 Consultant Pathologist





Name : MS. ALLURIAH MANNEM  
Age /Sex : 56 Y /F  
Ref No. : BANK OF BARODA (MW)

Reg. No : O23-1965  
Registration Date : 12-11-2022  
Alt ID : 8500037769

<u>Investigation</u>	<u>Result</u>	<u>Normal Ranges</u>
Triiodothyronine Total (TT3)	0.97 ng/mL	0.60 - 1.81 ng/mL
Thyroxine - Total (TT4)	7.7 mg/dL	3.5 - 12.6 mg/dL
Thyroid Stimulating Hormone(TSH) Method: C.L.I.A	1.94 $\mu$ IU/ml	0.35 - 5.50 $\mu$ IU/ml

#### Interpretation

Primary malfunction of the thyroid gland may result in excessive (hyper) or below normal (hypo) release of T3 or T4. In addition, as thyroid function is directly affected by TSH. Diagnostically, T3 concentration is more sensitive to certain thyroid conditions than T4. While T4 levels are a sensitive (and superior) indicator of hypothyroidism, T3 blood levels better define hyperthyroidism. Because T3 concentration in serum changes faster and more markedly than T4, the T3 level is also an excellent indicator of the ability of the thyroid to respond to both stimulatory and suppressive tests. Under conditions of strong thyroid stimulation, the T3 level offers a good.

It is especially useful in the differential diagnosis of primary (thyroid) from secondary (pituitary) and tertiary (hypothalamus) hypothyroidism. In primary hypothyroidism, TSH levels are significantly elevated, while in secondary and tertiary hypothyroidism TSH levels are low.

Dr Rajani Gutha, PhD  
Sr. Biochemist

\* End of Report \*

Verified by

Dr S Ramadevi, MD  
Consultant Pathologist



Name : MS. ALLURIAIAH MANNEM  
Age /Sex : 56 Y / F  
Ref. By : BANK OF BARODA (MW)

Reg. No : 023-1965  
Registration Date : 12-11-2022  
Alt ID : 8500037769

### Ultrasound Scan Abdomen

- Liver** Size (149 mm), Shape, contour normal with increased echotexture.  
No localized or diffused mass lesions are seen. Intrahepatic vascular system, Portal vein, C.B.D and biliary radicals are normal.
- Gall Bladder** Partially distended. Size, shape and wall thickness are normal.  
No calculus or no mass lesions are seen.
- Spleen** Size : 108 mm, Shape and echotexture normal, No abnormal calcifications seen.
- Pancreas** Head, body and tail echotexture are normal. Pancreatic duct normal. No mass or cystic lesions seen. No calcifications are seen.
- Kidneys** Right kidney Measures : 97 x 39 mm  
Left kidney Measures : 101 x 49 mm  
  
Peri renal areas normal, Renal capsule normal, Cortical thickness, Cortical echopattern and corticomedullary differentiation are normal. Pelvicalyceal system normal. No calculus or no mass lesions are seen.
- Urinary Bladder** Minimally distended, Normal wall thickness. No evidence of calculi. No focal lesions.
- Prostate** Slightly enlarged in Size, Echotexture normal. No calcification seen. Volume - 32 cc
- Others** Aorta and IVC are normal. No lymphadenopathy. No ascitis.
- Impression** \*\* Grade I fatty liver.  
\*\* Boderline prostatomegaly.

  
Dr Md Azam  
Radiologist



1.0mm/mV

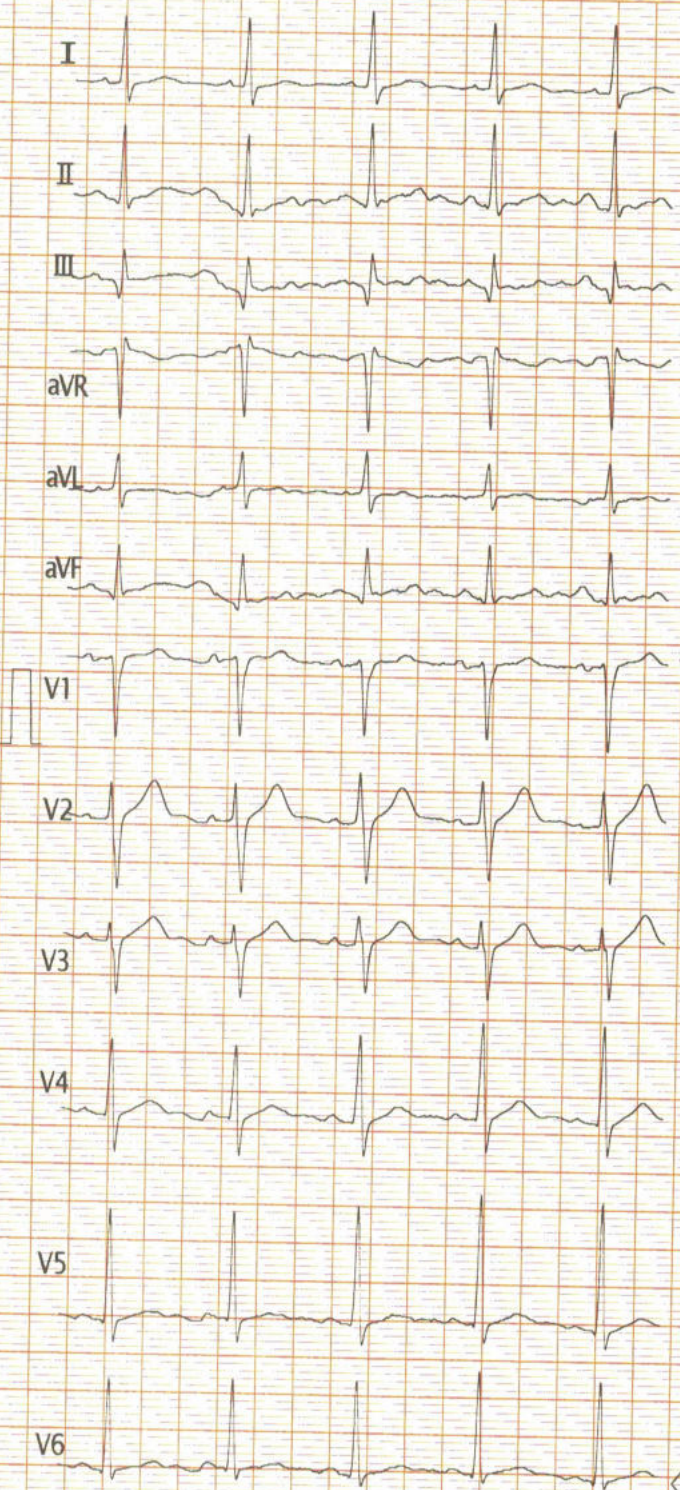

TO BE CORRELATED CLINICALLY

Vent. Rate(BPM) : 89  
 PR Int.(ms) : 197  
 P/QRS/T Int.(ms) : 167 100 177  
 QT/QTc Int.(ms) : 350 432  
 P/QRS/T Axis(Deg.) : — 36 65  
 RV1/SV5 Amp.(mV) : 0.04 0.26  
 RV5/SV1 Amp.(mV) : 1.48 1.01

<ECG Analysis Result>  
 800 Normal Sinus Rhythm  
 611 T Abnormality(Flat T)  
 \*\*\* Borderline Abnormal ECG \*\*\*

NSA  
 H.

Dr. V. HARIRAM  
 MD, DM(Card)  
 HARI'S HEART CLINIC  
 1st Floor, MIG-321, 4th Road,  
 KPHB, Hyderabad-72 Ph: 9986258888  
 Note: Unconfirmed Report

Technician :

ST LEVEL(mV)

I	II	III	aVR	aVL	aVF
+0.00	+0.01	+0.00	-0.00	+0.00	+0.00
V1	V2	V3	V4	V5	V6
+0.03	+0.08	+0.06	+0.04	+0.01	+0.01

023-1965 F/56 Y  
 MS. ALLURIAH MANNEM  
  
 Aditya Diagnostics 12-11-2022

25mm/s AC50 EMG ADS 12-11-2022 10:52:17

> 88888890747 M -Y / cm/Kg



### SUGGESTIVE LIST OF MEDICAL TESTS

FOR MALE	FOR FEMALE
CBC	CBC
ESR	ESR
Blood Group & RH Factor	Blood Group & RH Factor
Blood and Urine Sugar Fasting	Blood and Urine Sugar Fasting
Blood and Urine Sugar PP	Blood and Urine Sugar PP
Stool Routine	Stool Routine
<b>Lipid Profile</b>	<b>Lipid Profile</b>
Total Cholesterol	Total Cholesterol
HDL	HDL
LDL	LDL
VLDL	VLDL
Triglycerides	Triglycerides
HDL / LDL ratio	HDL / LDL ratio
<b>Liver Profile</b>	<b>Liver Profile</b>
AST	AST
ALT	ALT
GGT	GGT
Bilirubin (total, direct, indirect)	Bilirubin (total, direct, indirect)
ALP	ALP
Proteins (T, Albumin, Globulin)	Proteins (T, Albumin, Globulin)
<b>Kidney Profile</b>	<b>Kidney Profile</b>
Serum creatinine	Serum creatinine
Blood Urea Nitrogen	Blood Urea Nitrogen
Uric Acid	Uric Acid
HBA1C	HBA1C
Routine urine analysis	Routine urine analysis
USG Whole Abdomen	USG Whole Abdomen
<b>General Tests</b>	<b>General Tests</b>
X Ray Chest	X Ray Chest
ECG	ECG
2D/3D ECHO / TMT	2D/3D ECHO / TMT
Stress Test	Thyroid Profile (T3, T4, TSH)
PSA Male (above 40 years)	Mammography (above 40 years) and Pap Smear (above 30 years).
Thyroid Profile (T3, T4, TSH)	Dental Check-up consultation
Dental Check-up consultation	Physician Consultation
Physician Consultation	Eye Check-up consultation
Eye Check-up consultation	Skin/ENT consultation
Skin/ENT consultation	Gynaec Consultation



LETTER OF APPROVAL / RECOMMENDATION

To,

The Coordinator,  
Mediwheel (Arcofemi Healthcare Limited)  
Helpline number: 011- 41195959

Dear Sir / Madam,

**Sub: Annual Health Checkup for the employees of Bank of Baroda**

This is to inform you that the following employee wishes to avail the facility of Cashless Annual Health Checkup provided by you in terms of our agreement.

PARTICULARS	EMPLOYEE DETAILS
NAME	MR. MANNEM ALLURIAH
EC NO.	160937
DESIGNATION	ARMED GUARD
PLACE OF WORK	HYDERABAD,ABID CIRCLE
BIRTHDATE	02-08-1964
PROPOSED DATE OF HEALTH CHECKUP	12-11-2022
BOOKING REFERENCE NO.	22D160937100028500E

This letter of approval / recommendation is valid if submitted along with copy of the Bank of Baroda employee id card. This approval is valid from **31-10-2022** till **31-03-2023** The list of medical tests to be conducted is provided in the annexure to this letter. Please note that the said health checkup is a **cashless facility** as per our tie up arrangement. We request you to attend to the health checkup requirement of our employee and accord your top priority and best resources in this regard. The EC Number and the booking reference number as given in the above table shall be mentioned in the invoice, invariably.

We solicit your co-operation in this regard.

Yours faithfully,



Sd/-

**Chief General Manager**  
**HRM Department**  
**Bank of Baroda**

(Note: This is a computer generated letter. No Signature required. For any clarification, please contact Mediwheel (Arcofemi Healthcare Limited))

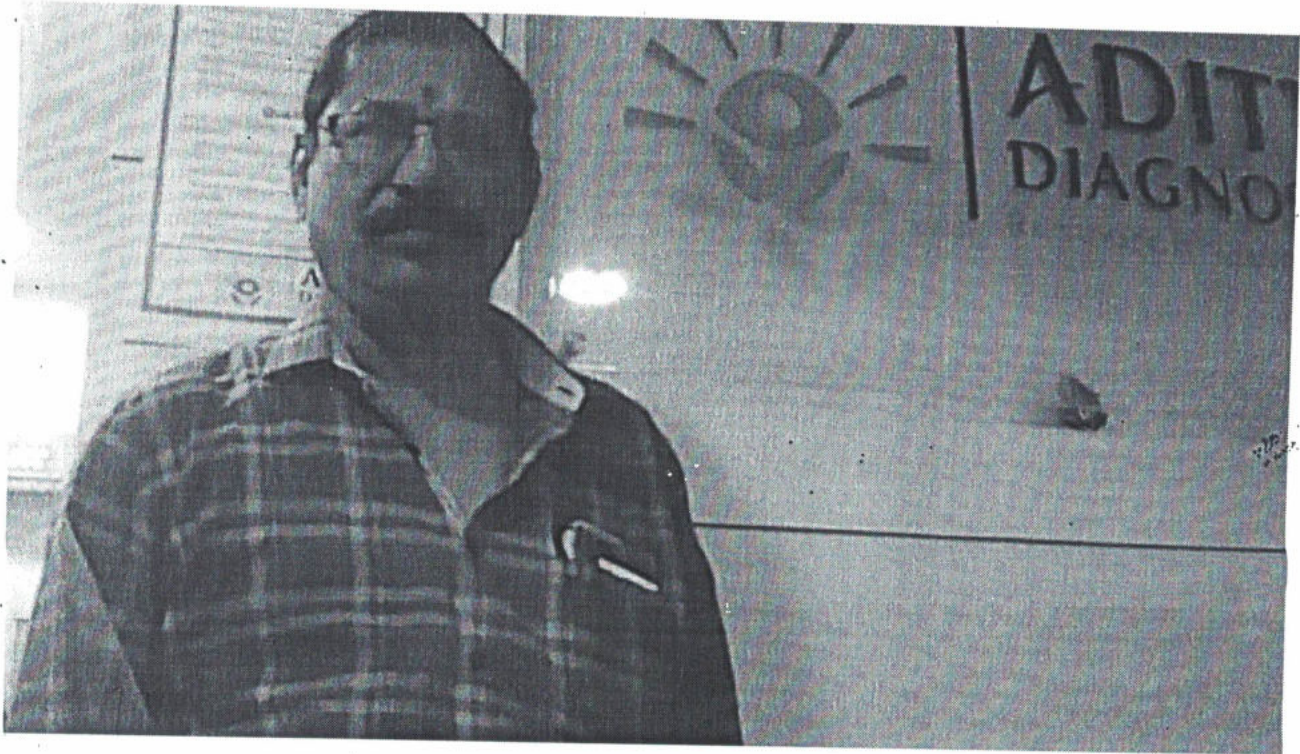



 మన్నెం అల్లూరయ్య  
**Mannem Allurajiah**

పుట్టిన సంవత్సరం/Year of Birth: 1964  
పురుషుడు / Male

 **8612 2760 7178**

---

**ఆధార్ - సామాన్యుని హక్కు**



984834451

Customer Service <customerservice@adityalabs.com>

Health checkup summary booking confirmation 12/11/2022.

Customer Care: Mediwheel : New Delhi <customerservice@adityalabs.com> "customerservice@adityalabs.com" <customerservice@adityalabs.com>  
11 November 2022 at 19:25

Please note the following health checkup booking confirmation on 12/11/2022.

Member Name	Member Age	Package Name	Mobile
KATTA SAROJADEVI	51	Mediwheel Metro Full Body Health Checkup Female Above 40	8978013378
m. ramanamma	52	Mediwheel Metro Full Body Health Checkup Female Above 40	8500037769
MR. K SATYANARAYANA	52	Mediwheel Metro Full Body Health Checkup Male Above 40	8978013378
MR. MANNEM ALLURAIHAH	56	Mediwheel Metro Full Body Health Checkup Male Above 40	8500037769

Regards  
Mediwheel



Medication : YES  
Ref By : BANK OF BARODA

Objective :  
History :

Stage	Stage Time (Min:Sec)	Phase Time (Min:Sec)	Speed (mph)	Grade (%)	METS	H.R. (bpm)	B.P. (mmHg)	R.P.P. x100	PVC	Comments
Supine					1.0	94	120/80	112	-	
Standing					1.0	101	120/80	121	-	
HV					1.0	101	120/80	121	-	
ExStart					1.0	102	120/80	122	-	
Stage 1	3:00	3:01	1.7	10.0	4.7	118	130/80	153	-	
Stage 2	3:00	6:01	2.5	12.0	7.1	129	130/90	167	-	
PeakEx	1:18	7:19	3.4	14.0	8.5	142	130/90	184	-	
Recovery	1:00		0.0	0.0	1.2	127	130/90	165	-	
Recovery	2:00		0.0	0.0	1.0	116	130/80	150	-	
Recovery	3:00		0.0	0.0	1.0	116	120/80	139	-	
Recovery	3:03		0.0	0.0	1.0	117	120/80	140	-	

Findings :

Exercise Time : 07:19  
Max HR Attained : 142 bpm 87% of Target 164  
Max BP : 130/90(mmHg)  
Max Workload attained : 8.5(Fair Effort Tolerance)

Advice/Comments:

DR. V. HATHIRAM  
TMTIS Relatively FOR INDUCIBLE ISCHEMIA

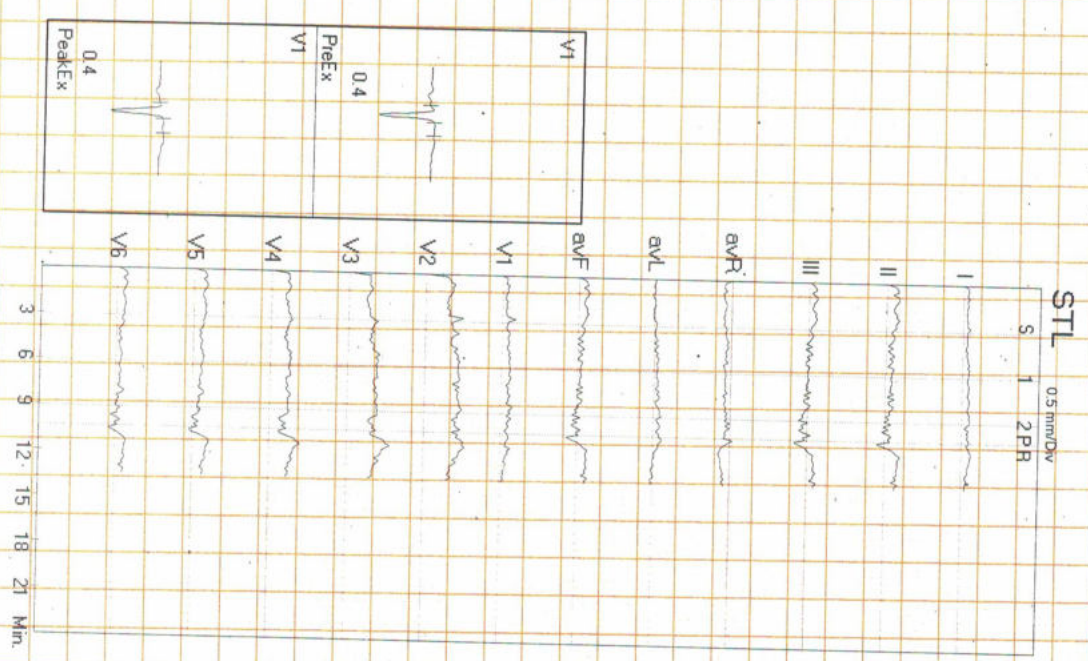

rtuowie qwuerywio iweuiogwueiowq iwueioqwuertop



# ADITYA DIAGNOSTIC

## Linked Medians Report



24 / MANNEM ALLURAJAH  
66 Yrs / Male  
11 Kg / 173 Cm/  
Date: 12-Nov-2022 11:27:01 AM

HR: 94 bpm  
METs: 1.0  
BP: 120/80

Tgt HR: 57% of 164  
Speed: 11.0 mph,  
Grade: 0.0%

Ex Time 01:01  
BLC : On  
Notch : On

SUPINE  
1.0 Cm/mV  
25 mm/Sec.

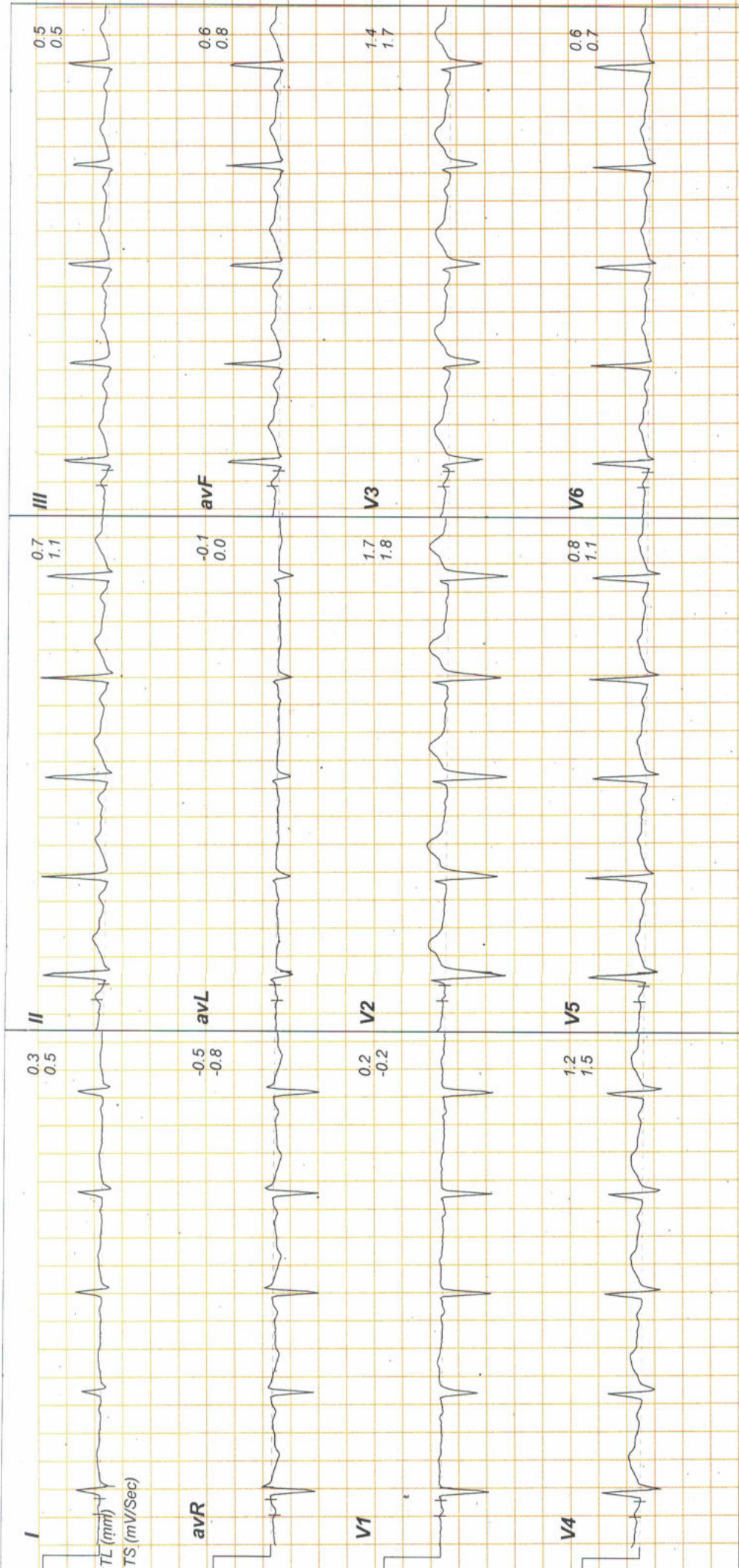

Raw Rhythm



56 Yrs / Male  
81 Kg / 173 Cm/  
Date: 12-Nov-2022 11:27:01 AM

METS: 1.0  
BP: 120/80

Speed: 11.0 mph  
Grade: 0.0%

(0.05-100)Hz

Ex Time 02:02  
BLC: On  
Notch: On

STANDING  
1.0 Cm/mV  
25 mm/Sec.

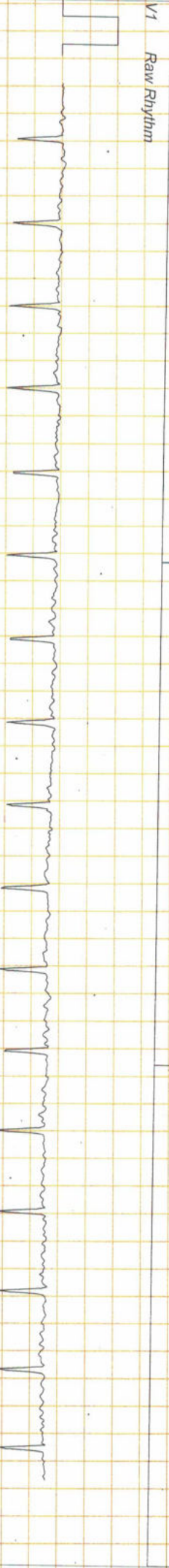
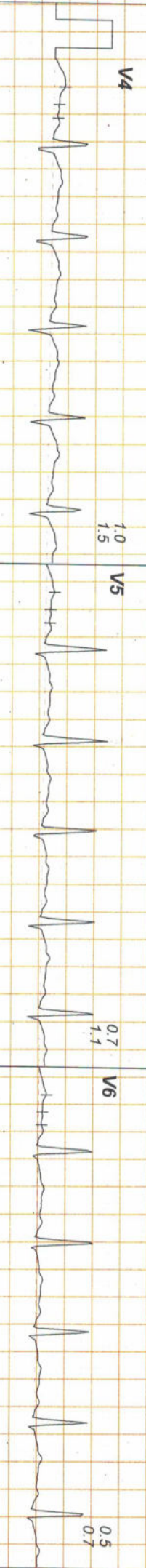
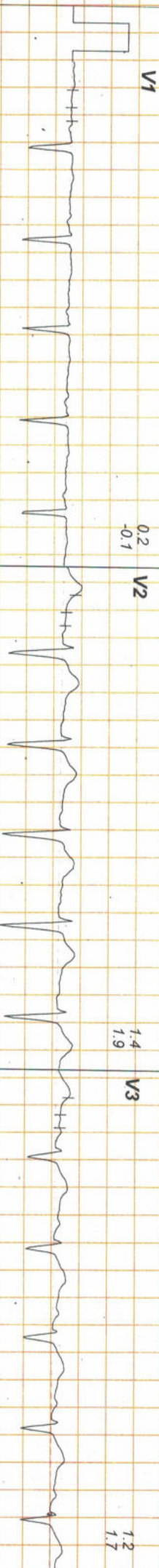
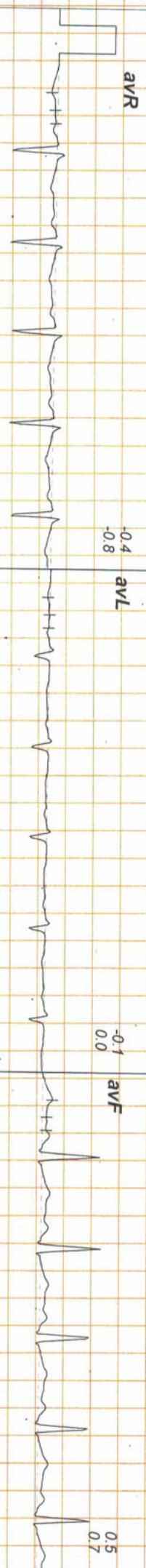
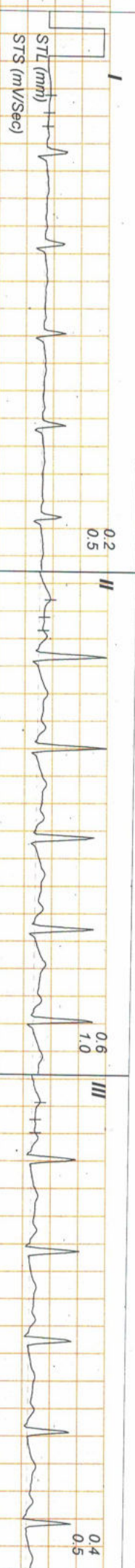



224 / MANNEM ALLURAI AH  
56 Yrs / Male  
81 Kg / 173 Cm/  
Date: 12-Nov-2022 11:27:01 AM

HR: 101 bpm  
METS: 1.0  
BP: 120/80

Trgt HR: 61% of 164  
Speed: 11.0 mph,  
Grade: 0.0%

(0.05-100)Hz

Ex Time 03:01  
BLC: On  
Notch: On

HV  
1.0 Cm/mV  
25 mm/Sec.

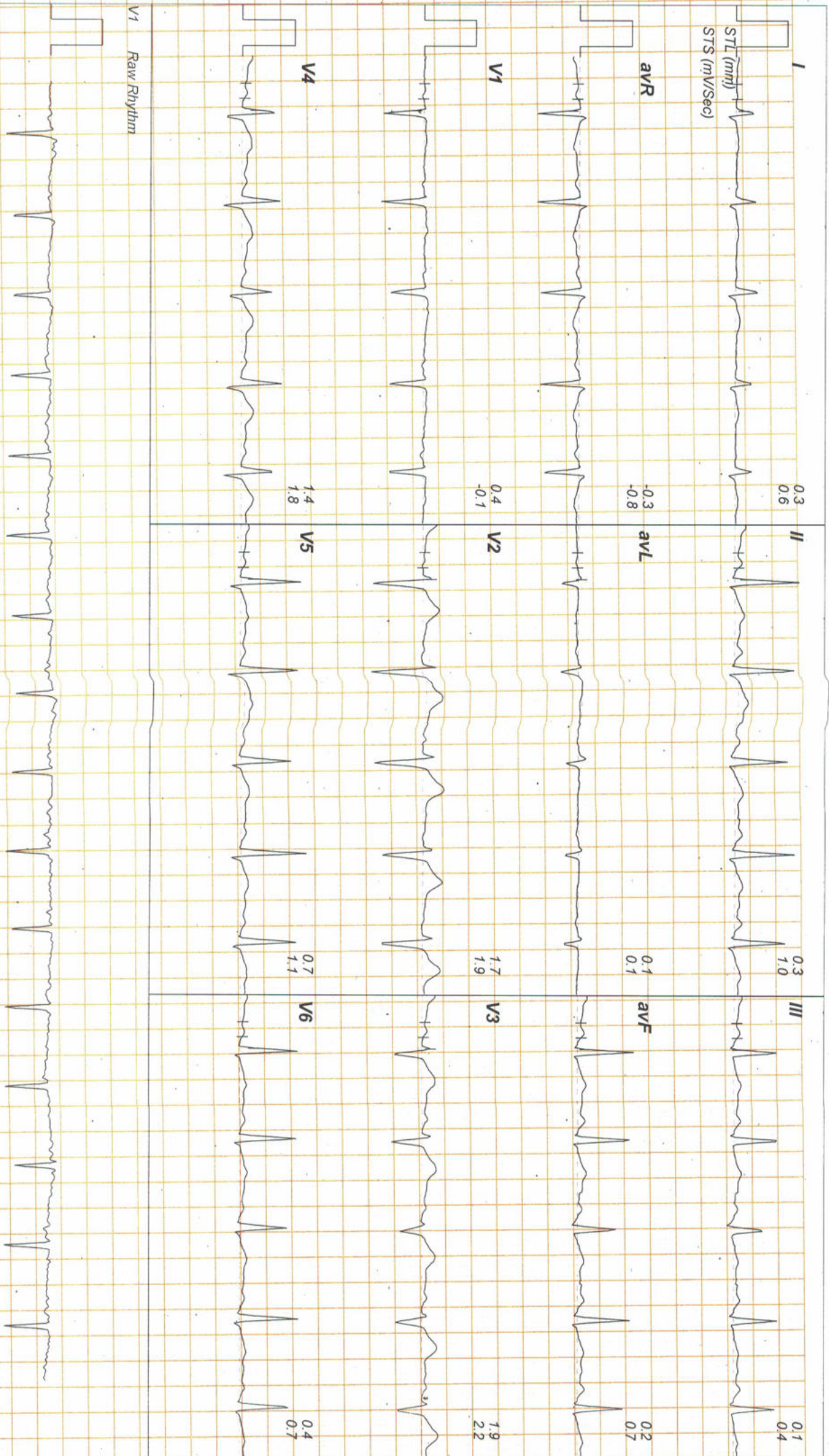

http://www.mmsindia.com © RAASITM[VEGAS201]V4.0.10

3



24 / W/ANVILIN/ALLOU/AN/1  
56 Yrs / Male  
81 Kg / 173 Cm/  
Date: 12-Nov-2022 11:27:01 AM

METS: 1.0  
BP: 120/80  
Speed: 11.0 mph,  
Grade: 10.0%

(0.05-100)Hz  
BLC: On  
Notch: On

EXSU  
1.0 Cm/mV  
25 mm/Sec.

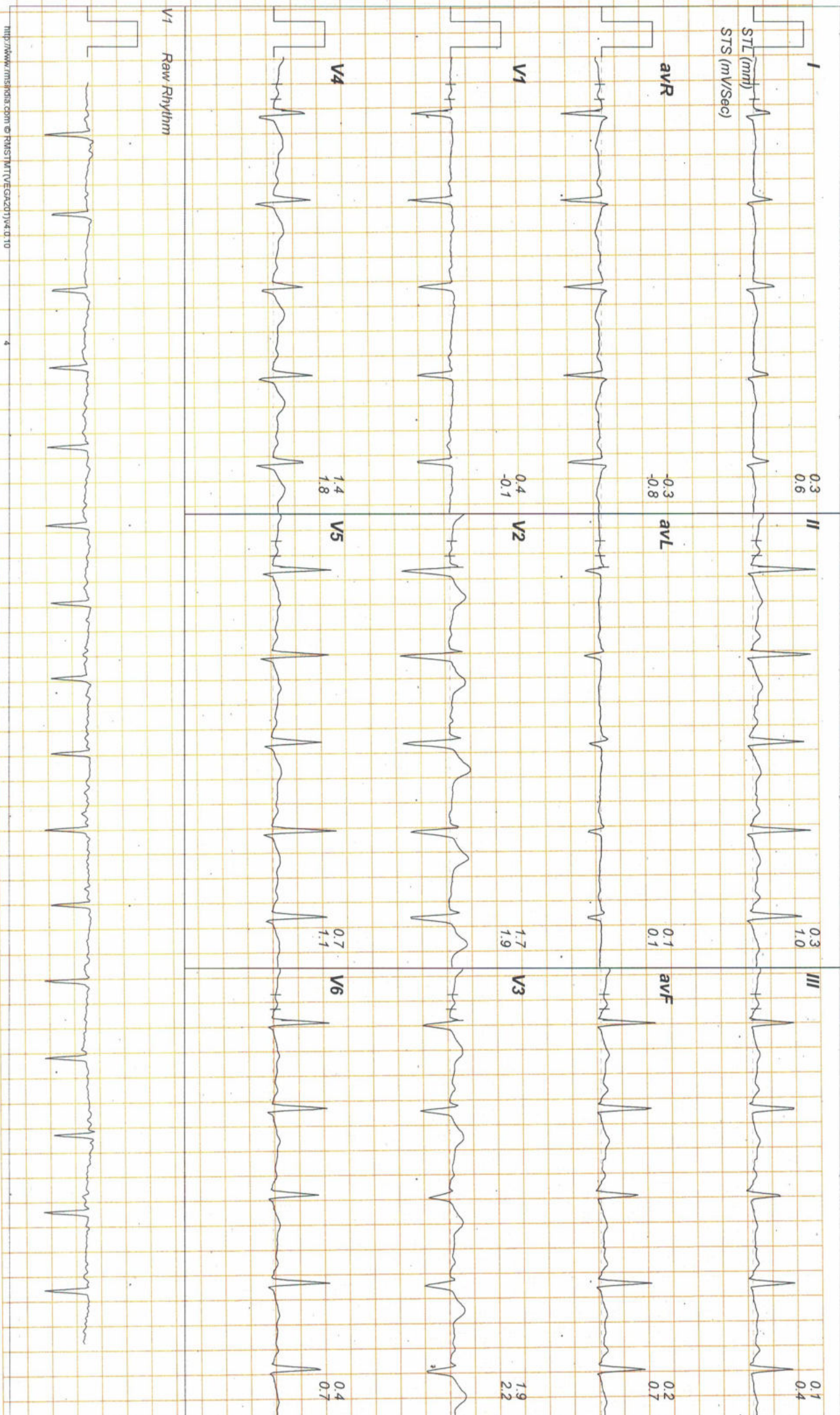



224 / MANNEM ALLURAI AH  
56 Yrs / Male  
81 Kg / 173 Cm/  
Date: 12-Nov-2022 11:27:01 AM

HR: 118 bpm  
METs: 4.7  
BP: 130/80

Tgt HR: 71% of 164  
Speed: 17.0 mph,  
Grade: 10.0%

(0.05-100)Hz

Ex Time 03:00  
BLC: On  
Notch: On

Stage 1 ( 03:00 )  
1.0 Cm/mV  
25 mm/Sec.

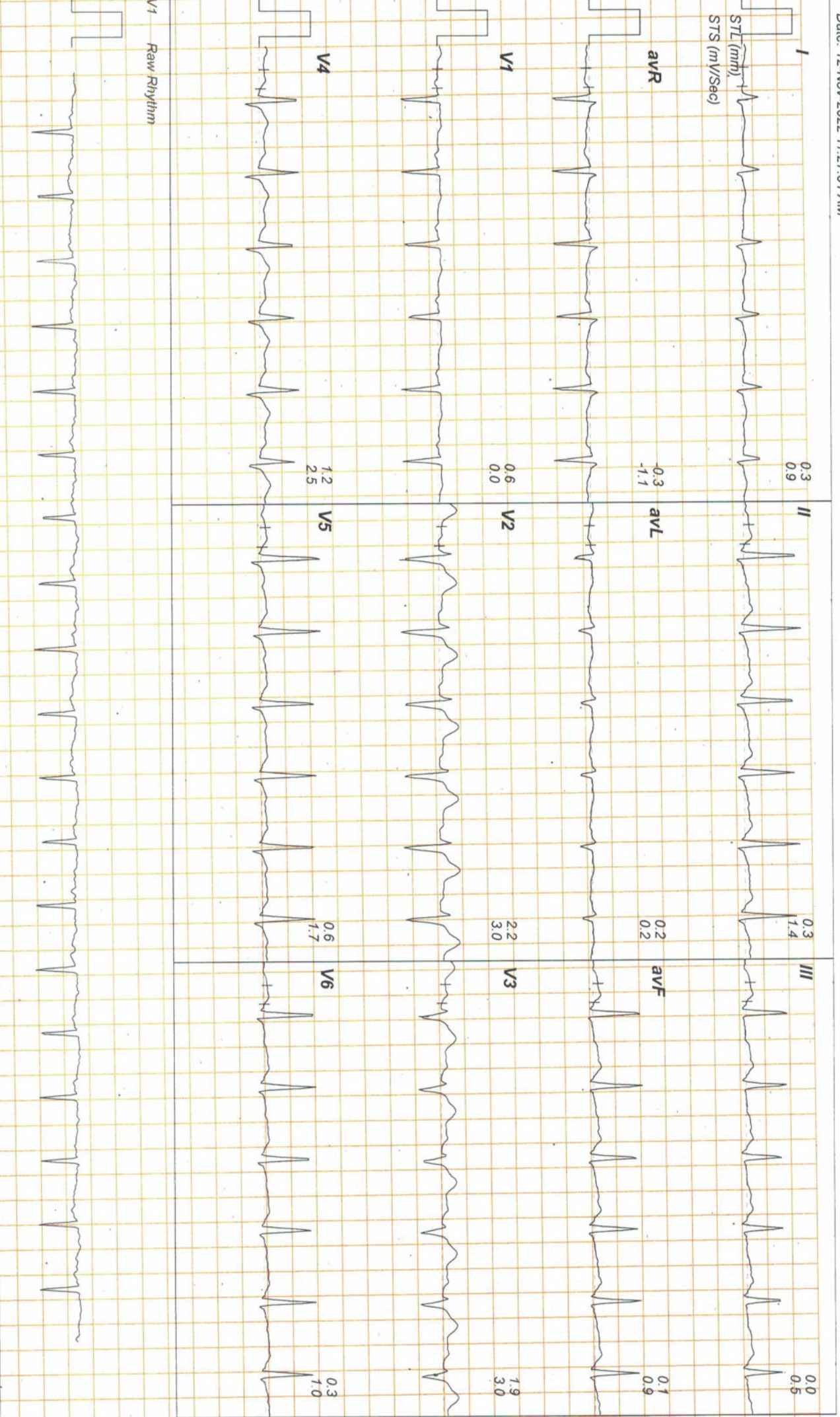

http://www.mmsindia.com © RMSSTMTVEGAZ01V4 010

5

MICRO MED CHARTS



56 Yrs / Male  
81 Kg / 173 Cm/  
Date: 12-Nov-2022 11:27:01 AM

METS: 7.1  
BP: 130/90  
Speed: 25.0 mph,  
Grade: 12.0%

(0.05-100)Hz

LA Time 00:00  
BLC: On  
Notch: On

Stage 2 (03:00)  
1.0 Cm/mV  
25 mm/Sec.

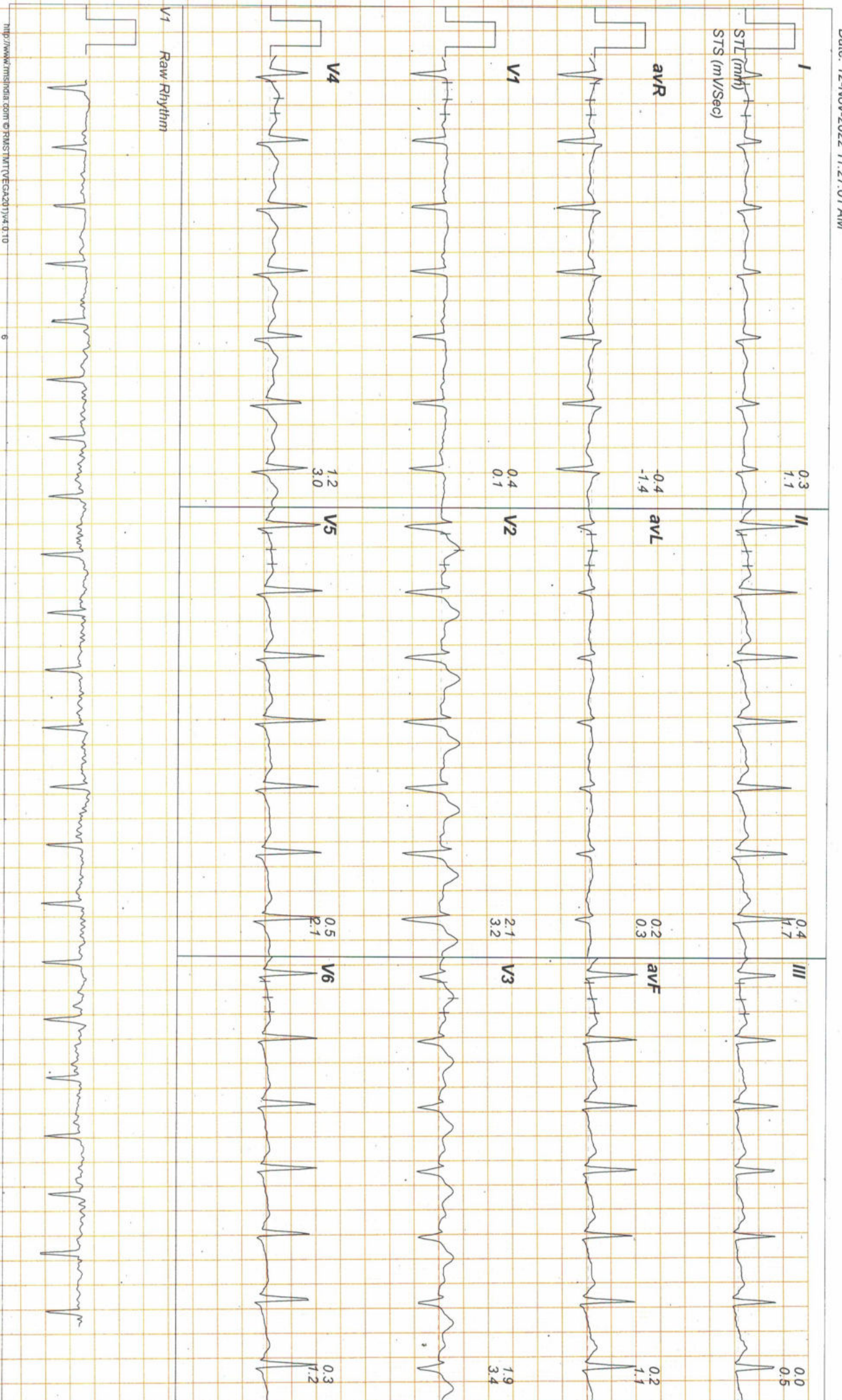

http://www.mimsl.in/india/300M ©EMSTMTMVEGA2017V4.0.10

6



56 Yrs / Male  
81 Kg / 173 Cm/  
Date: 12-Nov-2022 11:27:01 AM

METS: 8.5  
BP: 130/90

Speed: 34.0 mmh,  
Grade: 14.0%

(0.05-100)Hz

BLC: On  
Notch: On

1.0 Cm/mV  
25 mm/Sec.

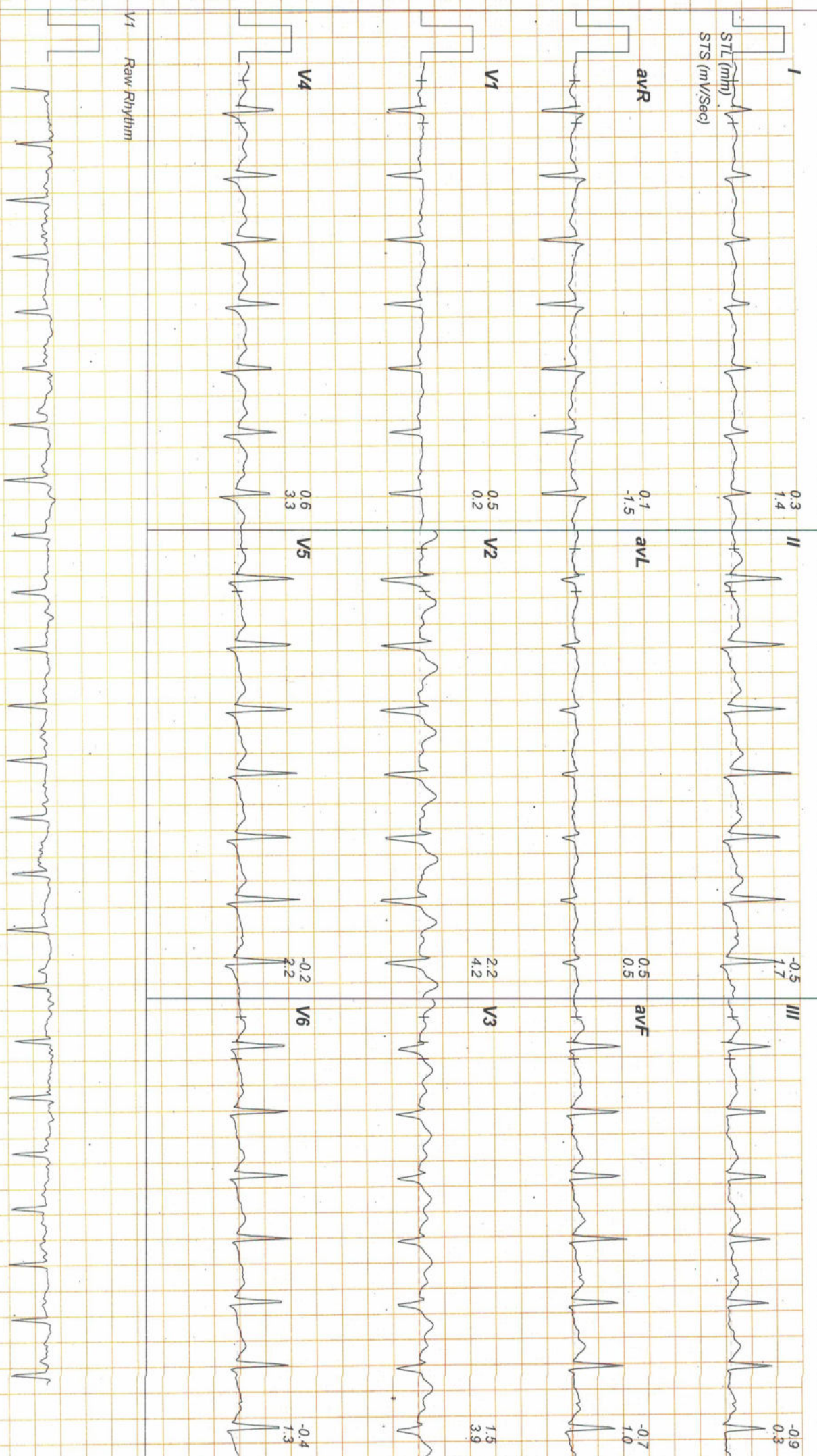

http://www.mmsIndia.com © RAS11MTT(EGAZ01)4.0.10



224 / MANNEM, ALLURAJAH  
 56 Yrs / Male  
 81 Kg / 173 Cm/  
 Date: 12-Nov-2022 11:27:01 AM

HR: 127 bpm  
 METS: 1.1  
 BP: 130/90

Tgt HR: 77% of 164  
 Speed: 0.0 mph,  
 Grade: 0.0%

(0.05-100)Hz

Ex Time 07:18  
 BLC: On  
 Notch: On

Recovery : ( 00:59 )  
 1.0 Cm/mV  
 25 mm/Sec.

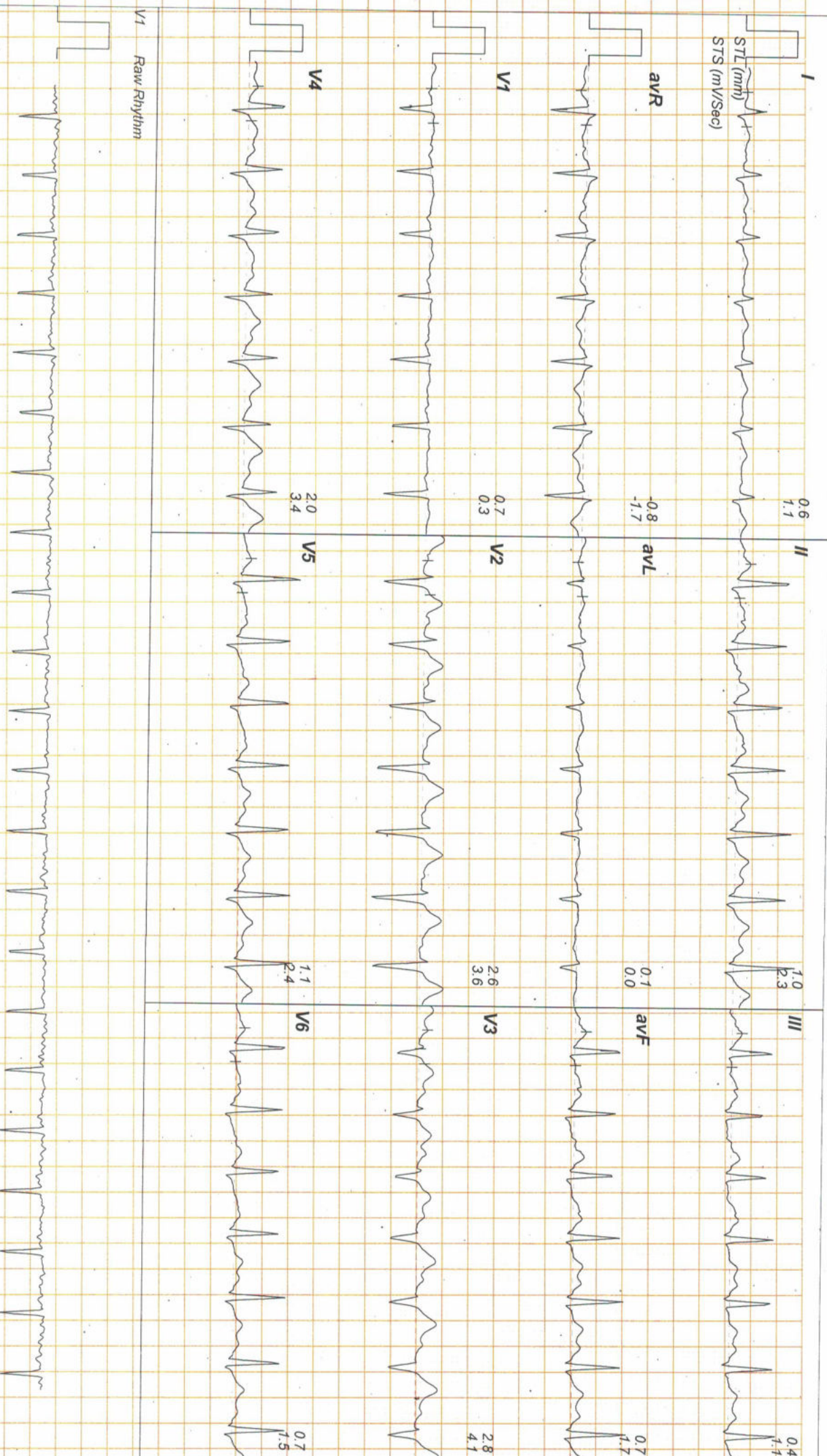

http://www.mmsipedia.com © RINASTINTVEGACADTV4 Q10



224 / MANNEM ALLURAI AH  
56 Yrs / Male.  
81 Kg / 173 Cm/  
Date: 12-Nov-2022 11:27:01 AM

HR: 116 bpm  
METs: 1.0  
BP: 130/80  
Tgt HR: 70% of 164  
Speed: 0.0 mph,  
Grade: 0.0%

(0.05-100)Hz

Ex lime 07:18  
BLC: On  
Notch: On

Recovery : ( 01:59 )  
1.0 Cm/mV  
25 mm/Sec.

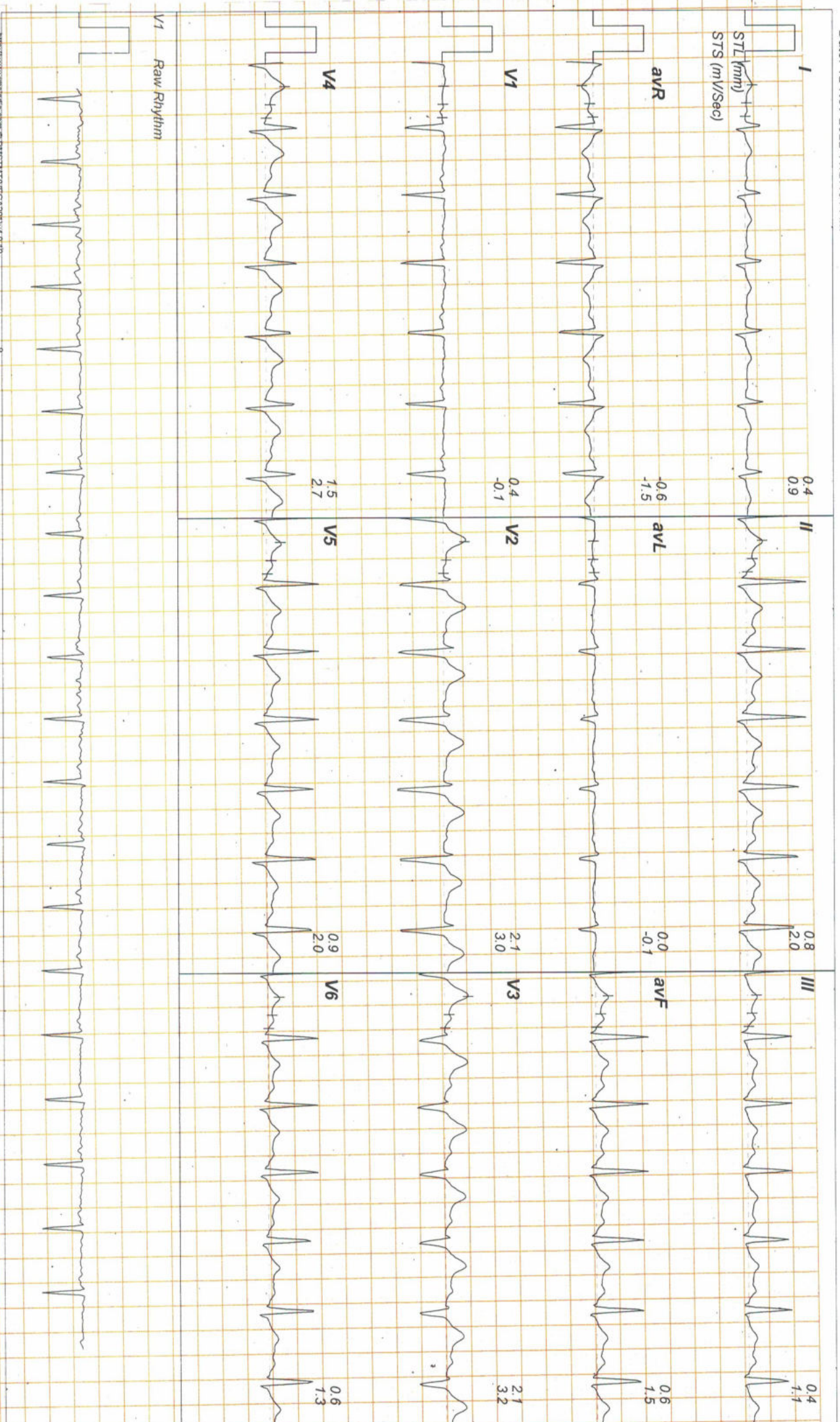



56 Yrs / Male  
81 Kg / 173 Cm/  
Date: 12-Nov-2022 11:27:01 AM

METS: 1.0  
BP: 120/80

Speed: 0.0 mph,  
Grade: 0.0%

(0.05-100)Hz

EX time 07:18  
BLC: On  
Notch: On

Recovery : (02:59)  
1.0 Cm/mV  
25 mm/Sec.

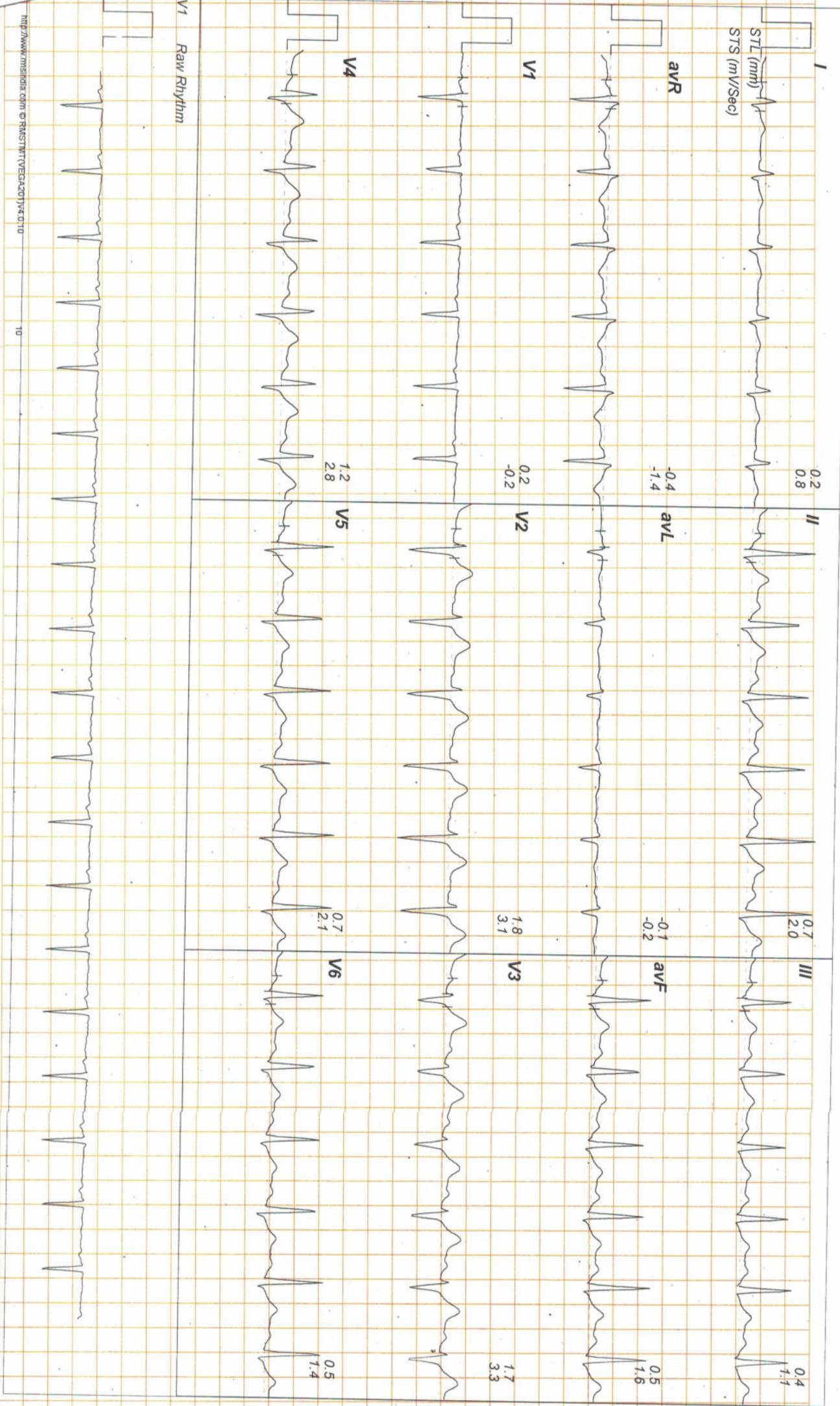

http://www.mmsi.com © RAS11MTRVGA2017v0.10

10