

ID: 27
MR ANJAY
Male 35Years

12-03-2022 11:22:10 AM

HR : 78 bpm
P : 138 ms
PR : 160 ms
QRS : 90 ms
QT/QTc : 376/429 ms
P/QRS/T : 64/51/30 °
RV5/SV1 : 1.12/10.878 mV

Diagnosis Information:
Sinus rhythm
Normal ECG

Dr. Animesh Choudha
MD Medicine
Reg. No. CGMC 3583/201,
Report Confirmed by Apollo Clinic, Raipur



0.05~45Hz AC50 25mm/s 10mm/mV 2*5.0s+1r 78 CA RT 9108 D V1A3 CLIPBOARD V7960

Patient Name	: Mr. GIRI ANJAY KUMAR	MR No	: FRAI.0000021962
Age/Sex	: 35 Y/M	Visit No	: FRAIOPV39741
Pres Doctor	:	Bill Date	:12-03-2022 02:56
Ref.by	: Bank of Baroda	Report Date	: 12-03-2022 19:21

CHEST X – RAY PA VIEW

FINDINGS:

- Both the domes of diaphragm and CP angles are normal.
- Both the hila and mediastinum are normal.
- Both the lung fields are clear. No e/o focal parenchymal lesion.
- Cardio-thoracic ratio is normal.
- Soft tissues and bony cage are unremarkable.

IMPRESSION:

- **NO SIGNIFICANT ABNORMALITY SEEN.**

Advised: Clinical correlation and further evaluation if clinically indicated.

Technician

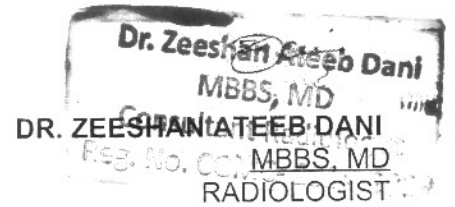

EXAMINATION OF EYES :- (BY OPHTHALMOLOGIST)

Patient Name Mr. Anjay Ku. Giri Date 12/3/22

Sex/Age 35y/1m MR No Employee Id

EXTERNAL EXAMINATION				
SQUINT				
NYSTAGMUS				
COLOUR VISION				
FUNDUS:(RE):- <u>WNL</u> (LE):- <u>WNL</u>				
INDIVIDUAL COLOUR IDENTIFICATION				
DISTANT VISION:(RE):- <u>6/24 6/6 6/6</u> (LE):- <u>6/24 6/6 6/6</u>				
NEAR VISION:(RE):- <u>N6</u> (LE):- <u>N6</u>				
NIGHT BLINDNESS				
	SPH	CYL	AXIS	ADD
RIGHT	<u>-1.50</u>	<u>-1.0</u>	<u>90</u>	<u>-</u>
LEFT	<u>-2.0</u>	<u>-1.0</u>	<u>90</u>	<u>-</u>
REMARKS :-				



Md
Dr. Vikas Mishra
MBBS, MS (Ophthalmologist)
Reg. No. CGMC 621/2006

Patient Name : Mr. GIRI ANJAY KUMAR
UHID/MR No. : FRAI.0000021962
Visit Date : 12-03-2022 14:56
Sample Collected on : 12-03-2022 15:47
Ref Doctor : Bank of Baroda

Age / Gender : 35Y/Male
OP Visit No : FRAIOPV39741
Reported on : 13-03-2022 11:02
Specimen : Whole Blood (Edta)
Pres Doctor: :

DEPARTMENT OF LABORATORY MEDICINE

TEST NAME	RESULT	BIOLOGICAL REFERENCE INTERVALS	UNITS
HAEMOGRAM			
Hb(Haemoglobin) Method: CELL COUNTER	13.1	13 - 17.2	gm%
RBC Count Method: CELL COUNTER	4.32	3.5 - 5.5	million/ cumm
PCV / Haematocrit Method: CELL COUNTER	39.5	37 - 50	%
MCV Method: CELL COUNTER	91.4	76 - 96	fl
MCH Method: CELL COUNTER	30.4	27 - 32	pg
MCHC Method: CELL COUNTER	33.2	31 - 35	gm/dl
RDW Method: CELL COUNTER	12.5	12 - 15.1	%
Total Leukocyte Count Method: CELL COUNTER	6.68	4 - 11	thous/ cumm
Neutrophil Method: CELL COUNTER	68	40 - 75	%
Lymphocyte Method: CELL COUNTER	26	20 - 40	%
Eosinophil Method: CELL COUNTER	03	1 - 6	%
Monocyte Method: CELL COUNTER	03	2 - 8	%
Basophil Method: CELL COUNTER	00	0 - 1	%
Platelet Count Method: CELL COUNTER	259	150 - 450	lacs/cumm
E S R Method: Westergren's Method	10	00 - 20	mm/hr

End of the report

Results are to be correlated clinically

*THIS PAPER IS USED FOR CLINICAL REPORTING PURPOSE ONLY

Apollo Clinic

LICENSEE : SAMRIDDI AROGYAM PVT. LTD.

Lab Technician / Technologist
Kamlesh Kumar
Apollo Clinic @ Tara Complex A.T. Classic Near Ashoka Ratan, VIP Estate, Shankar Nagar, Raipur (C.G.)

Email : raipur1@apolloclinic.com

Online appointments: www.askapollo.com | Online reports: https://phr.apolloclinic.com

Dr. PRINANKA RISHI
M.B.B.S., MD
4033341/42

Patient Name : Mr. GIRI ANJAY KUMAR
UHID/MR No. : FRAI.0000021962
Visit Date : 12-03-2022 14:56
Sample Collected on : 12-03-2022 15:47
Ref Doctor : Bank of Baroda

Age / Gender : 35Y/Male
OP Visit No : FRAIOPV39741
Reported on : 13-03-2022 11:02
Specimen : EDTA Blood
Pres Doctor: :

DEPARTMENT OF LABORATORY MEDICINE

<u>TEST NAME</u>	<u>RESULT</u>	<u>BIOLOGICAL REFERENCE INTERVALS</u>	<u>UNITS</u>
BLOOD GROUP AND RH TYPE			
BLOOD GROUP Method: Slide Test	B		
RH:	Positive		
<u>TEST NAME</u>	<u>RESULT</u>	<u>BIOLOGICAL REFERENCE INTERVALS</u>	<u>UNITS</u>
GLUCOSE - (FASTING)			
GLUCOSE - (FASTING) Method: REAGENT GRADE WATER	99.0	60 - 120	mg/dl
GLUCOSE - (POST PRANDIAL)			
GLUCOSE - (POST PRANDIAL) Method: REAGENT GRADE WATER	113.0	70 - 140	mg/dl
KFT - RENAL PROFILE-SERUM			
BUN : Method: Spectrophotometric	11	7 - 20	mg/dL
Creatinine . Method: Jaffe	0.85	0.6 - 1.2	mg/dL
Uric Acid Method: Enzymatic	5.26	2.6 - 7.2	mg/dL
GLYCOSYLATED HEMOGLOBIN (HBA1C)			
GLYCOSYLATED HEMOGLOBIN (HBA1C) - WHOLE BLOOD.. Method: TURBIDOMETRY	5.6	Non-diabetic: <= 5.6 Pre-diabetic: 5.7 - 6.4 Diabetic: >= 6.5	%

End of the report

Results are to be correlated clinically

Lab Technician / Technologist
Kamlesh_Kumar



Dr. PRIYANKA R SAHAI
M.B.B.S, MD
PATHOLOGIST

Patient Name : Mr. GIRI ANJAY KUMAR
UHID/MR No. : FRAI.0000021962
Visit Date : 12-03-2022 14:56
Sample Collected on : 12-03-2022 15:47
Ref Doctor : Bank of Baroda

Age / Gender : 35Y/Male
OP Visit No : FRAIOPV39741
Reported on : 13-03-2022 11:02
Specimen : Serum
Pres Doctor: :

DEPARTMENT OF LABORATORY MEDICINE

TEST NAME	RESULT	BIOLOGICAL REFERENCE INTERVALS	UNITS
LIPID PROFILE TEST (PACKAGE)			
Total Cholesterol Method: Spectrophotometric	129.0	00 - 200	mg/dl
Triglyceride Method: Spectrophotometric	63.0	60 - 150	mg/dl
HDL Method: Spectrophotometric	42.0	35 - 60	mg/dl
LDL Method: Spectrophotometric	74.4	60 - 130	mg/dl
VLDL Method: Spectrophotometric	12.6	10 - 50	mg/dl
Cholesterol/HDL Method: Spectrophotometric	3.07		

End of the report

Results are to be correlated clinically

Lab Technician / Technologist
Kamlesh_Kumar



Dr. PRIYANKA R SAHAI
M.B.B.S, MD
PATHOLOGIST

*THIS PAPER IS USED FOR CLINICAL REPORTING PURPOSE ONLY

Apollo Clinic

LICENSEE : SAMRIDDHI AROGYAM PVT. LTD.

Apollo Clinic @ Tiara Complex A.T. Classic Near Ashoka Ratan, VIP Estate, Shankar Nagar, Raipur (C.G.)

Email : raipur1@apolloclinic.com

Online appointments: www.askapollo.com | Online reports: https://phr.apolloclinic.com

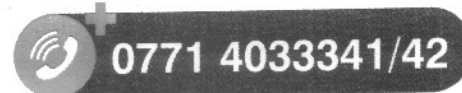

Patient Name : Mr. GIRI ANJAY KUMAR
UHID/MR No. : FRAI.0000021962
Visit Date : 12-03-2022 14:56
Sample Collected on : 12-03-2022 15:47
Ref Doctor : Bank of Baroda

Age / Gender : 35Y/Male
OP Visit No : FRAIOPV39741
Reported on : 13-03-2022 11:02
Specimen : Serum
Pres Doctor: :

DEPARTMENT OF LABORATORY MEDICINE

TEST NAME	RESULT	BIOLOGICAL REFERENCE INTERVALS	UNITS
LIVER FUNCTION TEST (PACKAGE)			
TOTAL BILIRUBIN (DPD) Method: Enzymatic	0.5	0.1 - 1.2	mg/dl
DIRECT BILIRUBIN (DPD) Method: Spectrophotometric	0.2	0.05 - 0.3	mg/dl
INDIRECT BILLIRUBIN Method: Spectrophotometric	0.3	0.1 - 1.0	mg/dl
SGPT/ALT (IFCC) Method: Enzymatic	40	6 - 40	U/L
SGOT/AST (IFCC) Method: Enzymatic	32	6 - 32	U/L
S.ALKALINE PHOSPHATASE Method: ENZYME DILUENT	62	25 - 147	U/L
TOTAL PROTEIN (BIURET) Method: Spectrophotometric	6.3	6 - 8	g/dl
ALBUMIN (BCG) Method: Spectrophotometric	4.2	3.5 - 5.0	g/dl
S.GLOBULIN Method: Spectrophotometric	2.1	1.5 - 3.6	g/dl
S.A/G RATIO Method: Spectrophotometric	2.0		

End of the report

Results are to be correlated clinically

Lab Technician / Technologist
Kamlesh_Kumar



Dr. PRIYANKA R SAHAI
M.B.B.S, MD
PATHOLOGIST

*THIS PAPER IS USED FOR CLINICAL REPORTING PURPOSE ONLY

Apollo Clinic

LICENSEE : SAMRIDDHI AROGYAM PVT. LTD.

Apollo Clinic @ Tiara Complex A.T. Classic Near Ashoka Ratan, VIP Estate, Shankar Nagar, Raipur (C.G.)

Email : raipur1@apolloclinic.com

Online appointments: www.askapollo.com | Online reports: https://phr.apolloclinic.com

 **0771 4033341/42**



82 / MR ANJAY KUMAR GIRI / 35 Yrs / M / 166 Cms / 77 Kg Date: 12-Mar-2022

Stage	Time	Duration	Speed(Kmph)	Elevation	METS	Rate	%THR	BP	RPP	PVC	Comments
Supine	00:03	0:03	00.0	00.0	01.0	074	40%	120/80	088	00	
Standing	00:06	0:03	00.0	00.0	01.0	079	43%	120/80	094	00	
ExStart	00:17	0:11	00.0	00.0	01.0	079	43%	120/80	094	00	
BRUCE Stage 1	03:17	3:00	02.7	10.0	04.7	144	78%	130/80	187	00	
PeakEx	05:15	1:58	04.0	12.0	06.3	159	86%	130/90	206	00	
Recovery	05:45	0:30	00.8	00.0	01.7	138	75%	130/90	179	00	
Recovery	06:15	1:00	00.8	00.0	01.0	118	64%	130/80	153	00	
Recovery	06:22	1:06	00.8	00.0	01.0	118	64%	130/80	153	00	

FINDINGS :

Exercise Time : 04:58
 Max HR Attained : 159 bpm 86% of Target 185
 Max BP Attained : 130/90
 Max Workload Attained : 6.3 Fair response to induced stress
 Test End Reasons : Test Complete, Heart Rate Achieved, Test Complete, Heart Rate Achieved, Test Complete, Heart Rate Ac

REPORT :

Report: Stress test is Negative for Reversible Myocardial Ischemia with fair function capacity.



Doctor : DR DEEPAN DAS MBBS DIP-CARDIO



82 / MR ANJAY KUMAR GIRI / 35 Yrs / M / 166 Cms / 77 Kg / HR : 74

Date: 12-Mar-2022 11:57:28 AM METS: 1.0/ 74 bpm 40% of THR BP: 120/80 mmHg Combined Medians/ BLC On/ Natch On/ HF 0.05 Hz/LF 35 Hz

EXTime: 00:00 0.0 Km/h, 0.0%
25 mm/Sec. 1.0 cm/mV

4X 80 ms Post J

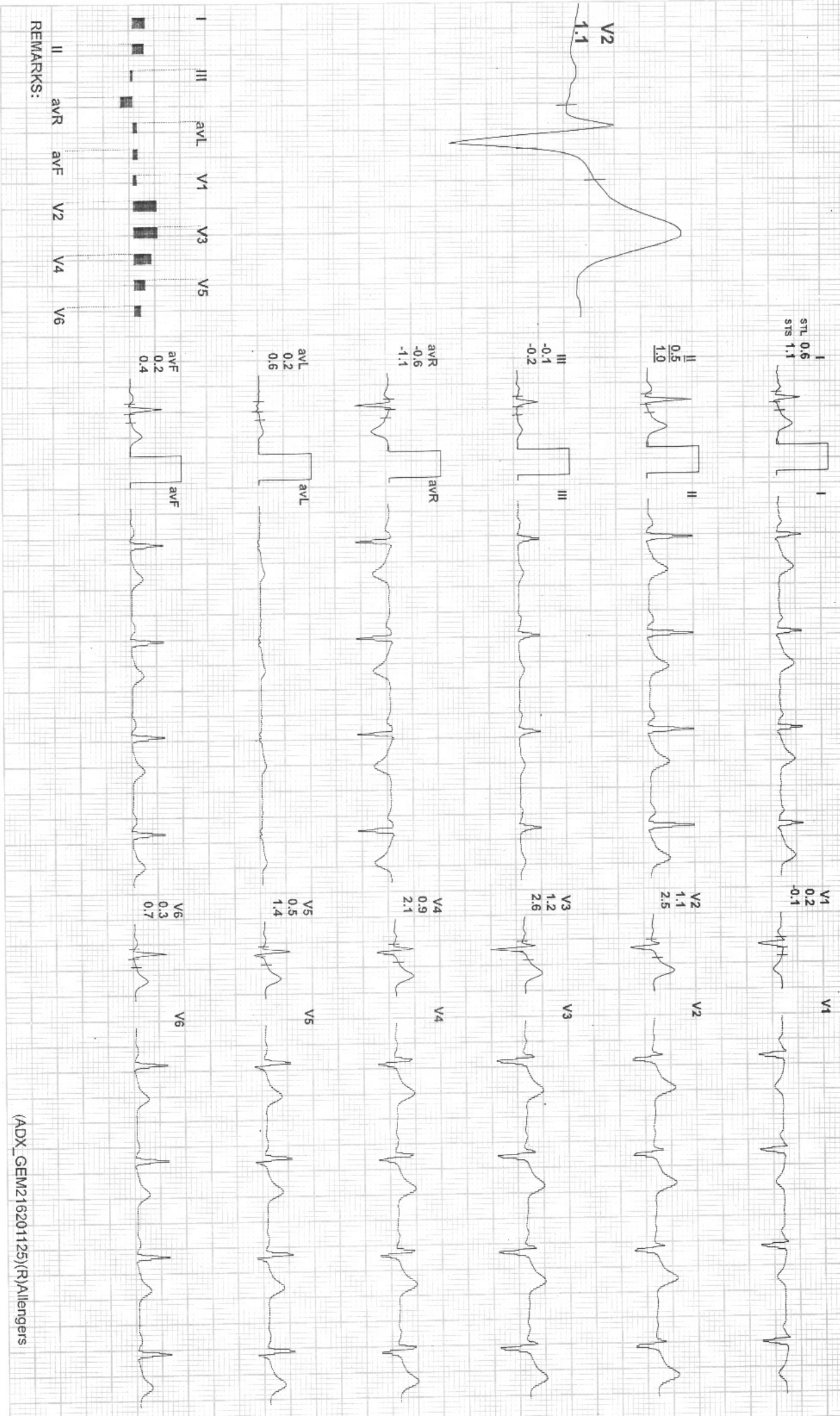

REMARKS:



82 / MR ANJAY KUMAR GIRI / 35 Yrs / M / 166 Cms / 77 Kg / HR : 79

Date: 12-Mar-2022 11:57:28 AM METS: 1.0/ 79 bpm 43% of THR BP: 120/80 mmHg Combined Medians/ BLC On/ Notch On/ HF 0.05 HZ/ LF 35 Hz

ExTime: 00:00 0.0 Kmph, 0.0%
25 mm/Sec. 1.0 Cm/mV

4X 80 mS Post J

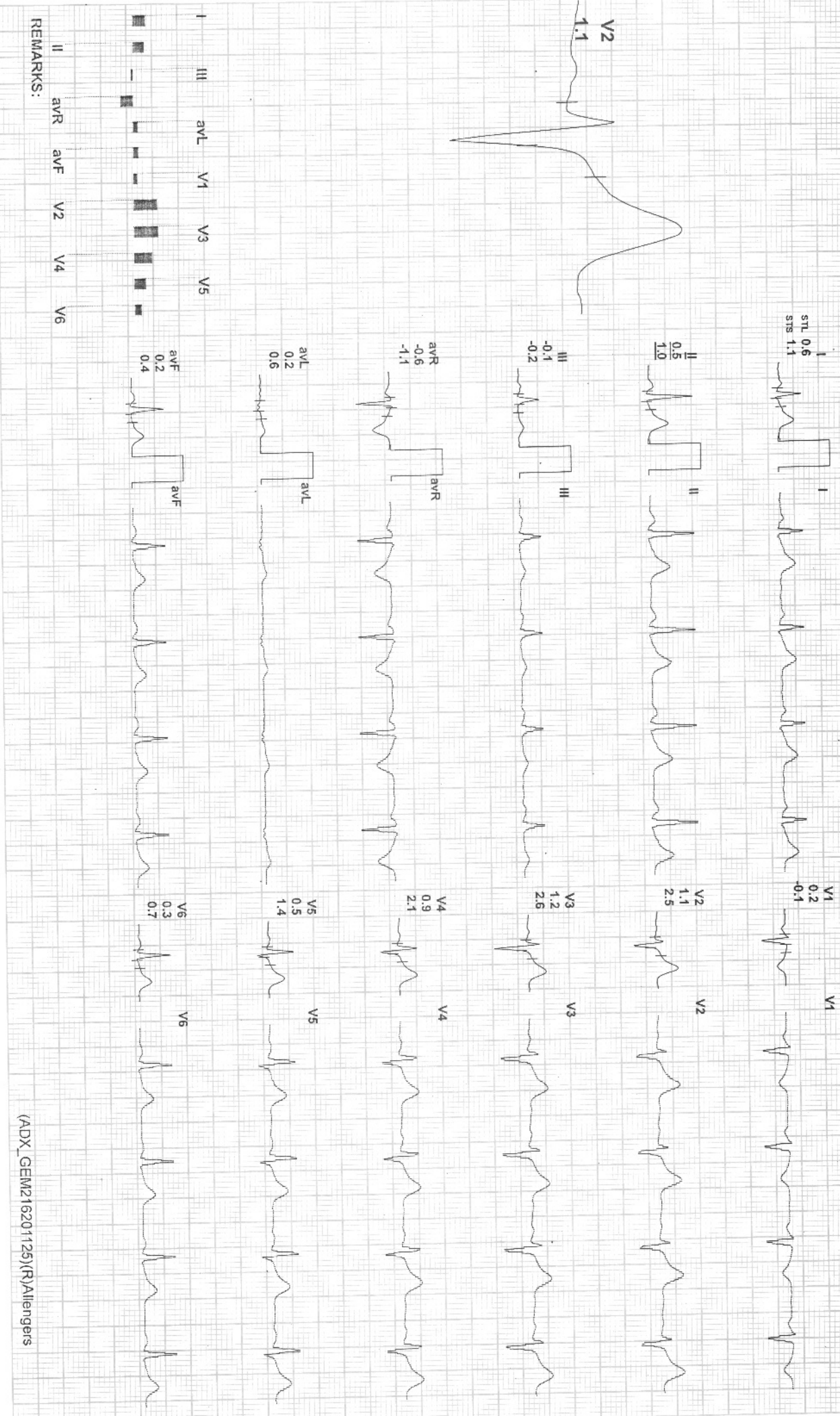

REMARKS:

(ADX_GEM216201125)(R)Allengers



82 / MR ANJAY KUMAR GIRI / 35 Yrs / M / 166 Cms / 77 Kg / HR : 79

Date: 12-Mar-2022 11:57:28 AM METS: 1.0/ 79 bpm 43% of THR BP: 120/80 mmHg Combined Medians/ BLC On/ Notch On/ HF: 0.05 Hz/ LF 35 Hz

EXTime: 00:00 0.0 Kmph 0.0% 25 mm/Sec. 1.0 Cm/mV

4X 80 mS Post J

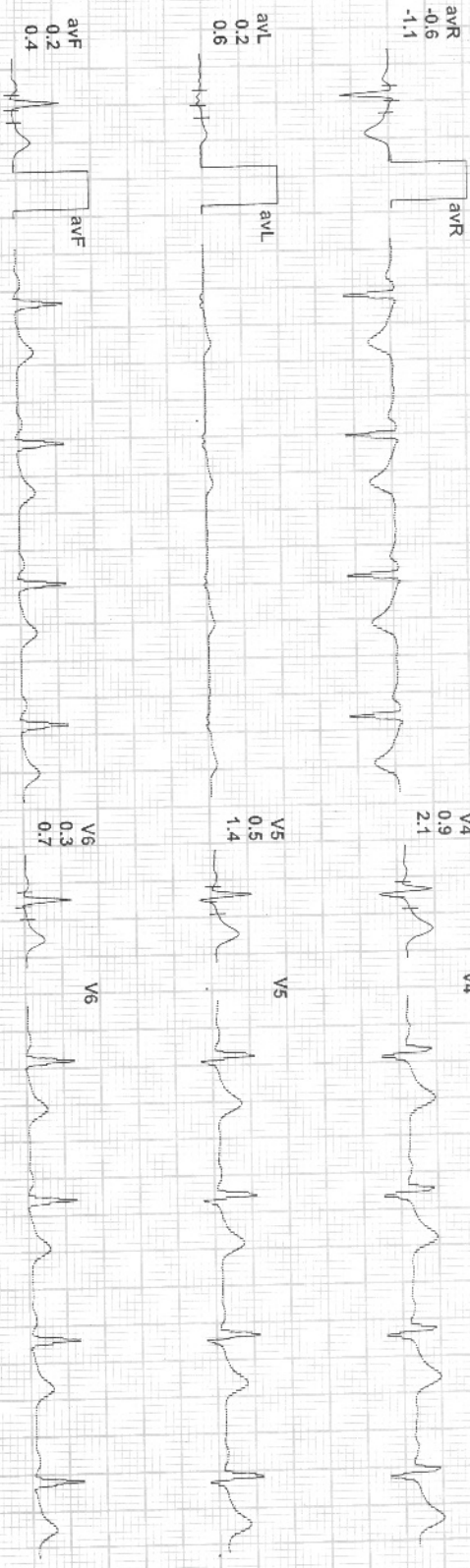
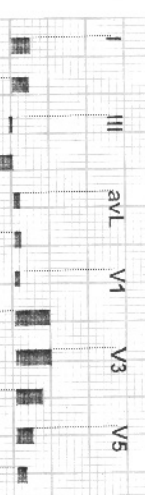
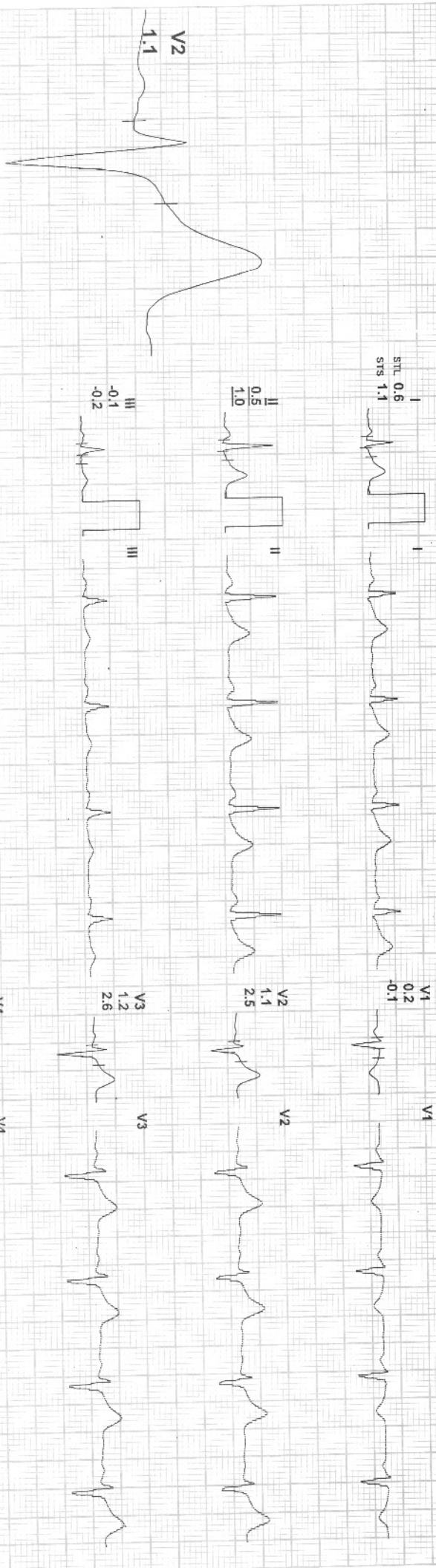

REMARKS:

(ADX_GEM216201125)(R)Allengers



82 / MR ANJAY KUMAR GIRI / 35 Yrs / M / 166 Cms / 77 Kg / HR : 144

Date: 12-Mar-2022 11:57:28 AM METS: 4.71 144 bpm 78% of THR BP: 130/80 mmHg Combined Medians/ BLC On/ Notch On/ HF 0.05 HZ/LF 35 Hz

EXTime: 03:00 2.7 KmPh, 10.0%
25 mm/Sec. 1.0 Cm/mV

4X 60 mS Post J

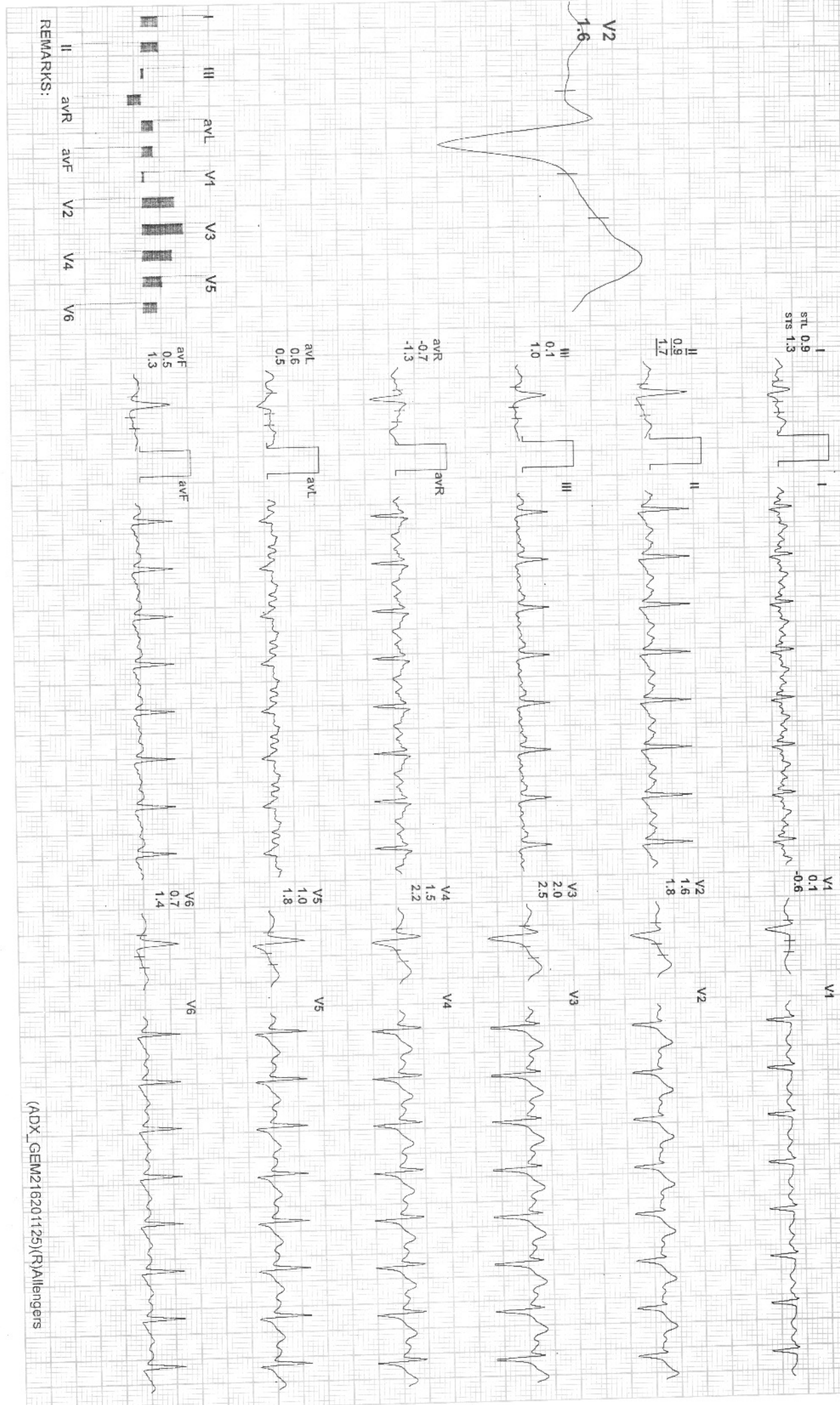

REMARKS:

(ADX_GEM216201125)(R)Allengers



Date: 12-Mar-2022 11:57:28 AM METS: 6.3/ 159 bpm 85% of THR BP: 130/90 mmHg Combined Medians/ BLC On/ Notch On/ HF 0.05 HZ/LF 35 HZ
4X 60 mS Post J

EXTime: 04:58 4.0 KmPh, 120%
25 mm/Sec. 1.0 Cm/mV

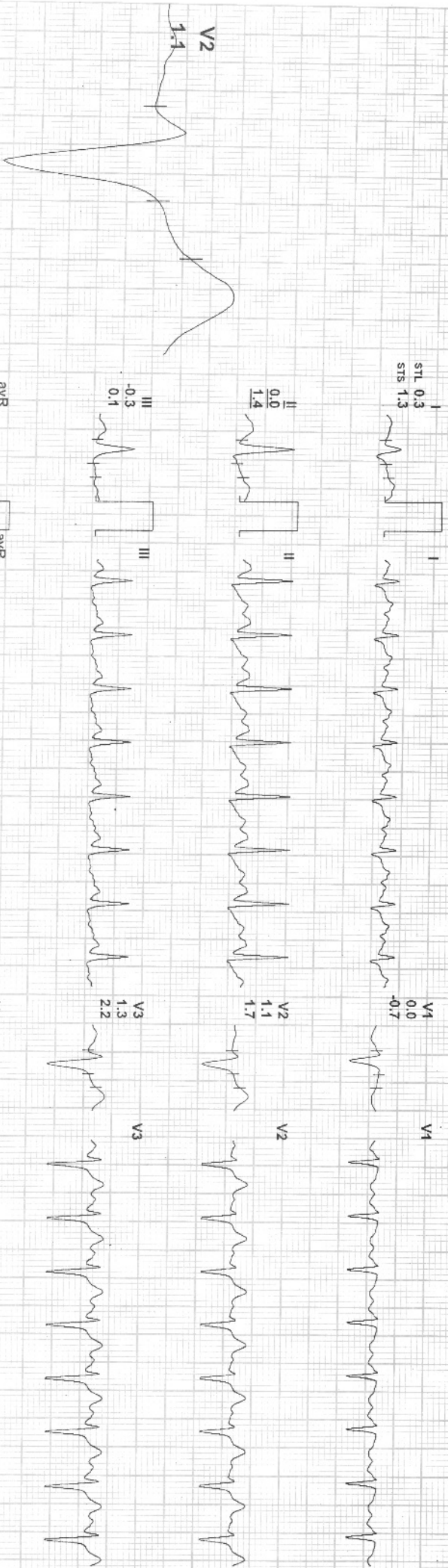

REMARKS:
II avR avF V2 V4 V6
III avL V1 V3 V5



82 / MR ANJAY KUMAR GIRI / 35 Yrs / M / 166 Cms / 77 Kg / HR : 138

Date: 12-Jan-2022 11:57:28 AM METS: 1.7/ 138 bpm 75% of THR BP- 130/90 mmHg Combined Medians/ BLC On/ Notch On/ HF 0.05 H2/LF 35 HZ

4X 60 mS Post J

ExTime: 04:58 0.8 KmPh, 0.0%
25 mm/Sec. 1.0 Cm/mV

STL 0.5
STB 1.2

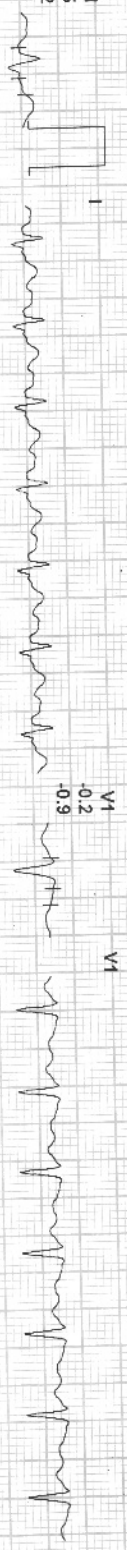

V1
-0.2
-0.9

II
0.6
1.7



V2
1.9
2.3

III
0.0
0.5

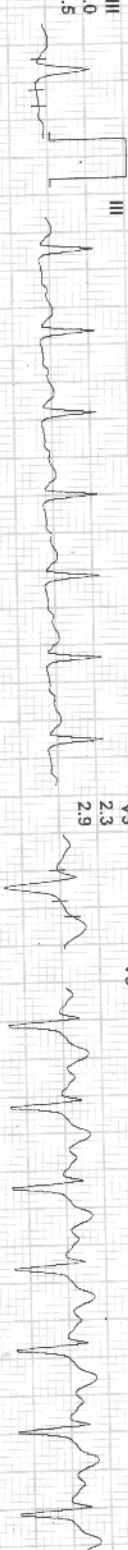

V3
2.3
2.9

aVR
-0.6
-1.4



V4
1.7
2.5

aVL
0.3
0.4



V5
1.0
1.9

aVF
0.3
1.1

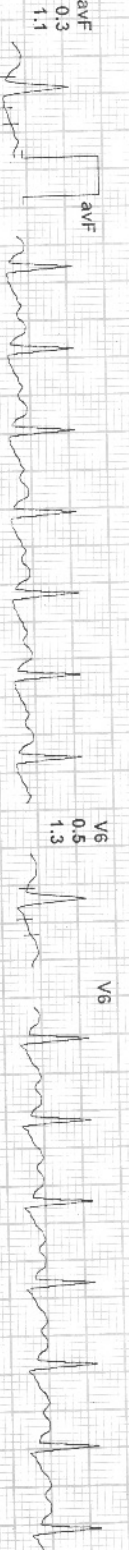

V6
0.5
1.3



REMARKS:

(ADX_GEM216201125)(R)Allengers



32 / MR ANJAY KUMAR GIRI / 35 Yrs / M / 166 Cms / 77 Kg / HR : 118

Date: 12-Mar-2022 11:57:28 AM METS: 1.07 118 bpm 64% of THR BP: 130/80 mmHg Combined Medians/ BLC On/ Notch On/ HF 0.05 Hz/LF 35 Hz

ExTime: 04:58 0.8 Kmph, 0.0%
25 mm/Sec. 1.0 Cm/mV

4X 80 MS Post J

STL 0.5
STS 1.3



II 0.2
1.9

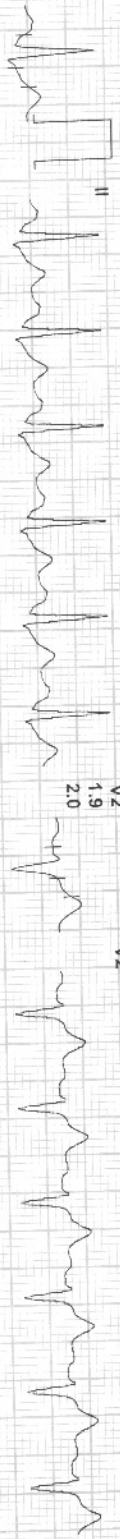

III -0.2
0.7



aVR -0.3
-1.5



aVL 0.3
0.3
0.3



aVF 0.0
1.3



I III aVL V1 V3 V5



II aVR aVF V2 V4 V6



REMARKS:

(ADX_GEM216201125)(R)Allengers

PATIENT NAME:- MR.ANJAY KUMAR GIRI
REF BY :- BOB

AGE/SEX:-35YRS/M
DATE:-12.03.2022

USG ABDOMEN

Liver: Liver is normal in size, smooth in outline with normal echotexture. IHBR's are not dilated. CBD is not dilated. Portal vein and hepatic veins are normal.

Gall bladder: Distended & normal

Pancreas & Paraaortic Region: Normal.

Spleen: Is normal in size and echotexture.

Kidneys	RIGHT	LEFT
SIZE	10.60X4.90cm	10.40X5.30cm
CORTICAL ECHOGENICITY	Normal	Normal
CORTICOMEDULLARY DIFFERENTIATION	Maintained	Maintained
PCS	Not dilated	Not dilated
Any other remarks	Nil	Nil

Urinary bladder.- Distended & normal. Shows normal uniform wall thickness with smooth inner margin.

Prostate: is enlarged in size measures weight 30.7 gm shape & echotexture.

No free fluid in abdomen.

Visualized bowel loops are normal.

No significant intra-abdominal lymphadenopathy seen.

IMPRESSION:

- **GRADE-I PROSTATOMEGALY.**

Advised clinical correlation/further evaluation if clinically indicated.

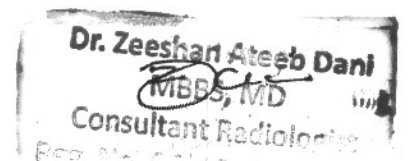
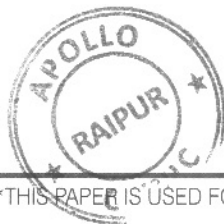

DR. ZEESHAN ATEEB DANI
(MD)

CONSULTANT RADIOLOGIST
0771 4033341/42

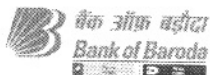

LETTER OF APPROVAL / RECOMMENDATION

To,

The Coordinator,
Mediwheel (Arcofemi Healthcare Limited)
Helpline number: 011- 41195959

Dear Sir / Madam,

Sub: Annual Health Checkup for the employees of Bank of Baroda

This is to inform you that the following employee wishes to avail the facility of Cashless Annual Health Checkup provided by you in terms of our agreement.

PARTICULARS	EMPLOYEE DETAILS
NAME	MR. GIRI ANJAY KUMAR
EC NO.	75338
DESIGNATION	HEAD CASHIER "E" II
PLACE OF WORK	RAIPUR, RAIPUR MAIN
BIRTHDATE	01-07-1986
PROPOSED DATE OF HEALTH CHECKUP	12-03-2022