



## OPD PRESCRIPTION

<b>Patient Name :</b>	Mrs. Kajal Kumari Singh	<b>UHID :</b>	BER/2023/15618	<b>Age/Gender :</b>	26/Female
<b>OPD Bill No :</b>	OPD/15618	<b>Address :</b>	Bokaro	<b>Mobile No. :</b>	9987447257
<b>Consultant :</b>	Dr. R. K Chaturvedi	<b>Date :</b>	27-05-2023 16:52:21		

BP : Systolic: 90/60 mmHg    Diastolic: 60/40 mmHg    Height : 157cm    Weight : 65 kg    Pulse : 86/min    SPO2 : 99%

Chart - 2/L - Norm  
Eyes - Normal

90 - Cervical abdominal X-ray

USG (W/A) remab: Normal Study  
ECG remab: Normal Study

- 2x
- Tab. Ferium-XT  
1x1 ——— 2 mths.
- Cap. A to 2 gold  
. 1x1 ——— 2 mths.
- Cap. Pan - 40  
1 hb cap ——— 5 days



GE Healthcare REF 1019728LS1

Mrs. Kajal Kumari Singh, Age- 26 Yr  
 ID: 202315618

27.05.2023 9:14:18  
 BERLIN DIAGNOSTIC & DAY CARE  
 BARIATU RANCHI

Location:  
 Room:  
 Order Number:  
 Indication:  
 Medication 1:  
 Medication 2:  
 Medication 3:

64 bpm  
 - / - mmHg

Normal sinus rhythm  
 Normal ECG

QRS : 80 ms  
 QT / QTcBaz : 398 / 410 ms  
 PR : 158 ms  
 P : 92 ms  
 RR / PP : 934 / 937 ms  
 P / QRS / T : 46 / 78 / 31 degrees

Technician:  
 Ordering Ph:  
 Referring Ph:  
 Attending Ph:

Dr. Krishna Murari Prasad  
 MBBS, DIP, Cardiology



# BERLIN DIAGNOSTICS & DAY CARE

**Patient Name :** MRS. KAJAL KUMARI SINGH BER/2023/15618

**Age / Gender :** 26 years / Female

**Patient ID :** 5584

**Referral :** Dr. mediwheel

**Collection Time :** May 27, 2023, 09:04 a.m.

**Reporting Time :** May 27, 2023, 03:34 p.m.

**Sample ID :**



2305000392

Test Description	Value(s)	Reference Range
------------------	----------	-----------------

## BUN/CREATININE RATIO

BUN/ CREATININE	15.20	8:1 - 20:1	mg/dl
-----------------	-------	------------	-------

## LIPID PROFILE

S.Cholesterol	173	Desirable : < 200 Borderline high : 200 - 239 Undesirable : > 240	mg/dl
S.Triglycerides	101	Desirable : < 150 Borderline high : 150 - 199 High : 200 - 499 Very High : > 500	mg/dl
S. HDL	43	Undesirable : < 40 Borderline : 40 - 59 Desirable : > 60	mg/dl
S. LDL	109.8	Desirable : < 130 Borderline : 130-159 Undesirable : > 160	mg/dl
S. VLDL	20.2	5 - 51	mg/dl
LDLC/HDLC Ratio	2.55	0 - 3.2	
S.Cholesterol/HDLC Ratio	4.02	0-4.5	

NOTE

## GLYCOSYLATED HAEMOGLOBIN ( GHB / HBA1c )

Result	4.9	Normal : 4 - 6 Good Control : <7 Fair Control : 7 - 9 Poor Control : >9	%
Method	High Pressure Liquid Chromatography		

## ESR (ERYTHROCYTE SEDIMENTATION RATE)

ESR 1st Hour	10	0 - 20	Mm/hr
Method	Wintrobe's		

## BLOOD GLUCOSE LEVEL ( FASTING )

Scan to Validate



Address :- OPP. DAV NANDRAJ PUBLIC SCHOOL , BOOTY ROAD, BARIATU RANCHI-834009

CONTACT:18008913990/9341529301 TEL : 0651-2952017

EMAIL : info@berlindiagnosics.com



# BERLIN DIAGNOSTICS & DAY CARE

**Patient Name :** MRS. KAJAL KUMARI SINGH BER/2023/15618

**Age / Gender :** 26 years / Female

**Patient ID :** 5584

**Referral :** Dr. mediwheel

**Collection Time :** May 27, 2023, 09:04 a.m.

**Reporting Time :** May 27, 2023, 03:34 p.m.

**Sample ID :**



2305000392

Test Description	Value(s)	Reference Range	
Glucose Fasting	71	70 - 110	mg/dl
Method	GOD POD		
NOTE			

## **BLOOD GLUCOSE LEVEL - PP ( AFTER DINNER)**

Glucose PP (After Dinner)	98	80 - 140	mg/dl
---------------------------	----	----------	-------

## **BLOOD GROUP**

ABO Grouping	O		
Rh Grouping	NEGATIVE		

## **LIVER FUNCTION TEST with GGT( LFT )**

Total Bilirubin	0.71	0.30 - 1.20	mg/dl
Direct Bilirubin	0.27	< 0.30	mg/dl
Indirect Bilirubin	0.44	< 1.10	mg/dl
SGOT (Aspartate Amino Transferase - AST)	18	15 - 35	U/L
SGPT (Alanine Amino Transferase - ALT)	17	15 - 45	U/L
Alkaline Phosphatase	81	53 - 141	IU/L
Total Proteins	6.65	6.0 - 8.4	g/dl
Albumin	3.42	3.2 - 5.0	g/dl
Globulin	3.23	2.0 - 3.5	g/dl
Alb/Glo Ratio	1.06	-	
S. Gamma GT	29.02	0 - 36	U/L

NOTE

## **URINE ROUTINE EXAMINATION REPORT**

### **PHYSICAL EXAMINATION**

Volume	30		ml
Colour	Strawa		
Appearance	Slightly Turbid		
Specific Gravity	1.025	1.010 - 1.030	
Reaction (PH)	5.5	4.8 - 7.6	

Scan to Validate



Address :- OPP. DAV NANDRAJ PUBLIC SCHOOL , BOOTY ROAD, BARIATU RANCHI-834009

CONTACT:18008913990/9341529301 TEL : 0651-2952017

EMAIL : info@berlindiagnosics.com



# BERLIN DIAGNOSTICS & DAY CARE

**Patient Name :** MRS. KAJAL KUMARI SINGH BER/2023/15618

**Age / Gender :** 26 years / Female

**Patient ID :** 5584

**Referral :** Dr. mediwheel

**Collection Time :** May 27, 2023, 09:04 a.m.

**Reporting Time :** May 27, 2023, 03:34 p.m.

**Sample ID :**



2305000392

Test Description	Value(s)	Reference Range	
<b><u>CHEMICAL EXAMINATION</u></b>			
Protein	Trace	Absent	
Glucose	Absent	Absent	
Ketones	Absent	Absent	
Nitrite	Negative	Negative	
Urobilinogen	Normal	Normal	
<b><u>MICROSCOPIC EXAMINATION</u></b>			
Pus Cells	6 - 8	0 - 5 - -	/hpf
RBC	Absent	0 - 1 - -	/hpf
Epithelial Cells	2 - 3	0 - 5 - -	/hpf
Casts	Absent	NIL - -	/LPF
Crystals	Absent	NIL - -	
<b><u>BLOOD UREA NITROGEN ( BUN )</u></b>			
Result	14.21	6.0 - 20.0	mg/dl
Method	Spectrophotometry		
<b><u>CREATININE</u></b>			
Method	Spectrophotometry		
Creatinine	0.96	Male : 0.6-1.40 Female : 0.6-1.2	mg/dl
NOTE			
<b><u>COMPLETE BLOOD COUNT (CBC)</u></b>			
Hb (Haemoglobin)	8.9	Male : 13.0-18.0 Female : 12-16.5 Infant : 13.5-19.5 Children : 12.0-14.5	gm/dl
RBC Count	3.18	4.5 - 6.5	millions/cumm
TLC (Total Leucocyte Count)	6500	4000 - 11000	/cumm

Scan to Validate



Address :- OPP. DAV NANDRAJ PUBLIC SCHOOL , BOOTY ROAD, BARIATU RANCHI-834009

CONTACT:18008913990/9341529301 TEL : 0651-2952017

EMAIL : info@berlindiagnosics.com



# BERLIN DIAGNOSTICS & DAY CARE

**Patient Name :** MRS. KAJAL KUMARI SINGH BER/2023/15618

**Age / Gender :** 26 years / Female

**Patient ID :** 5584

**Referral :** Dr. mediwheel

**Collection Time :** May 27, 2023, 09:04 a.m.

**Reporting Time :** May 27, 2023, 03:34 p.m.

**Sample ID :**



2305000392

Test Description	Value(s)	Reference Range	
<b><u>DIFFERENTIAL COUNT</u></b>			
Neutrophils	54	40 - 65	%
Lymphocytes	39	20 - 45	%
Monocytes	03	1 - 10	%
Eosinophils	04	1 - 6	%
Basophils	0	0 - 1	%
Platelet Count	2.28	1.50 - 4.5	Lakhs/cumm
HCT (HAEMATOCRIT)	<b>29.8</b>	35 - 54	%
MCV (Mean Corpuscular Volume)	93.71	76 - 96	fl
MCH (Mean Corpuscular Haemoglobin)	27.99	27 - 32	pg
MCHC (Mean Corpuscular Hb Concentration)	<b>29.87</b>	32 - 35	gm/dl
NOTE	-		
Comment			

## **URIC ACID Serum**

Method	Spectrophotometry		
Result	5.18	Male : 3.4 - 7.0 Female : 2.5 - 6.0	mg/dl
NOTE			

\*\*END OF REPORT\*\*

**Dr. Rajeev**  
MD Pathologist

Scan to Validate



Address :- OPP. DAV NANDRAJ PUBLIC SCHOOL , BOOTY ROAD, BARIATU RANCHI-834009

CONTACT:18008913990/9341529301 TEL : 0651-2952017

EMAIL : info@berlindiagnosics.com

**SINGH, MRS. KAJAL**  
 Patient ID 202315618  
 27.05.2023  
 10:24:18am

**12-Lead Report**  
 PRETEST  
 SUPINE  
 01:05

**BRUCE**  
 0.0 km/h  
 0.0 %

**BERLIN DIAGNOSTICS AND DAY CARE**  
 Measured at 60ms Post J (10mm/mV)  
 Auto Points

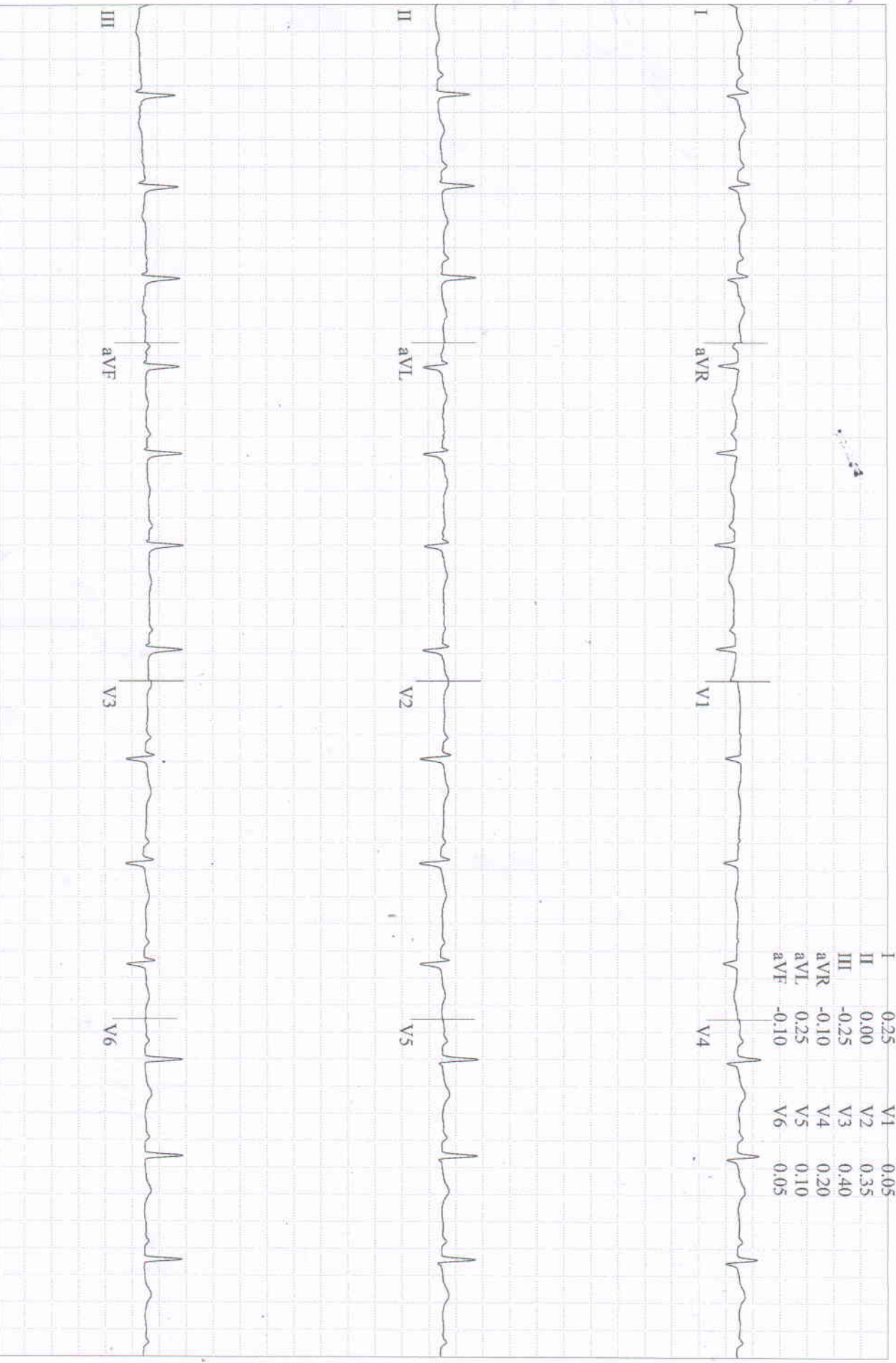

SINGH, MRS. KAJAL  
 Patient ID 202315618  
 27.05.2023  
 10:24:43am

12-Lead Report  
 PRETEST  
 STANDING  
 01:30

BRUCE  
 0.0 km/h  
 0.0 %

BERLIN DIAGNOSTICS AND DAYCARE  
 Measured at 60ms Post J (10mm/mV)  
 Auto Points

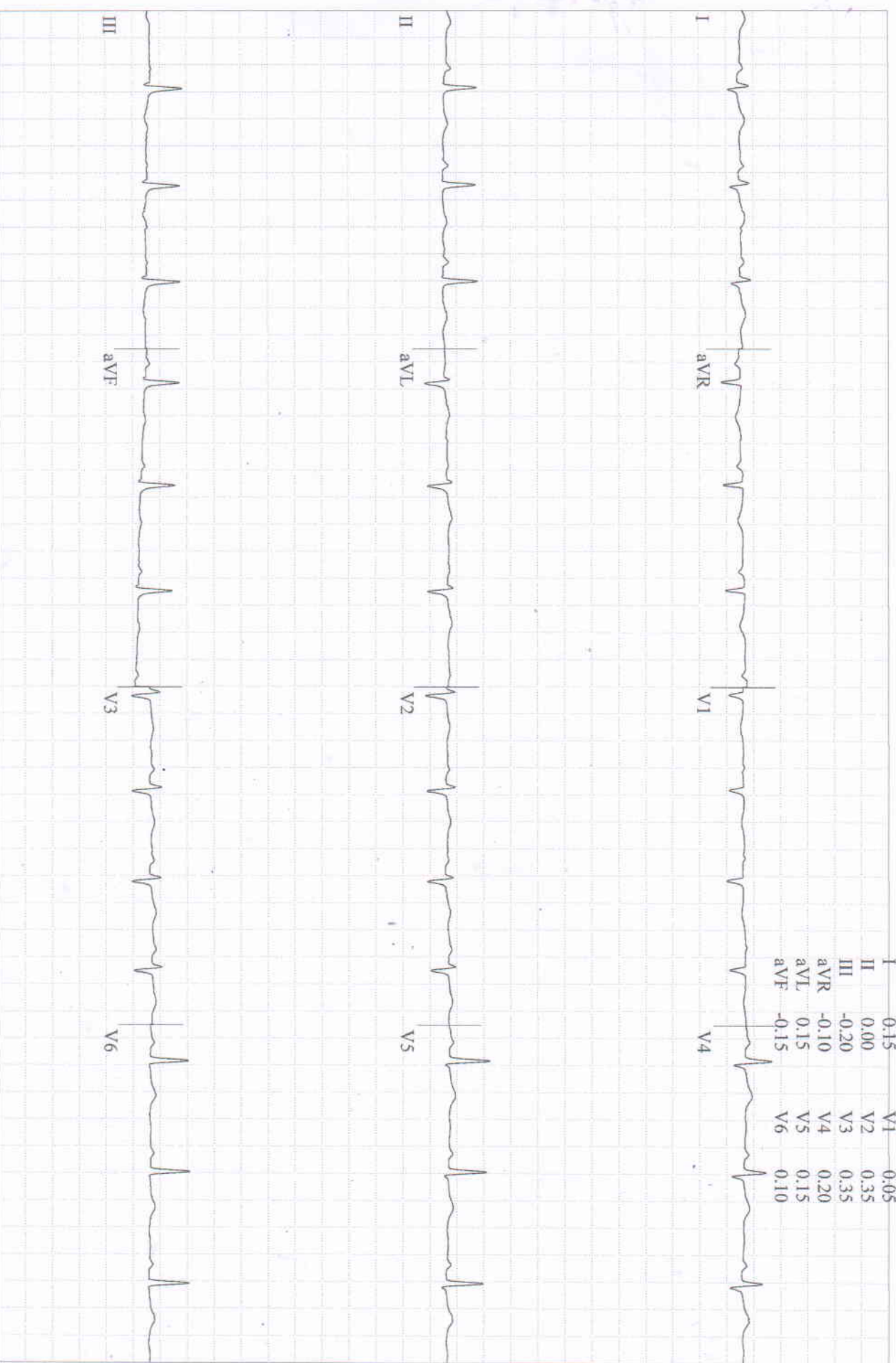



SINGH, MRS. KAJAL

Patient ID 202315618

27.05.2023

10:25:07am

12-Lead Report

PRETEST

HYPERV.

01:54

BERLIN DIAGNOSTICS AND DAY CARE

BRUCE

0.0 km/h

0.0 %

Measured at 60ms Post J (10mm/mV)

Auto Points

78 bpm  
110/70 mmHg

Lead	ST(mm)	Lead	ST(mm)
I	0.15	V1	0.10
II	0.05	V2	0.30
III	-0.20	V3	0.35
aVR	-0.10	V4	0.25
aVL	0.15	V5	0.15
aVF	-0.05	V6	0.05

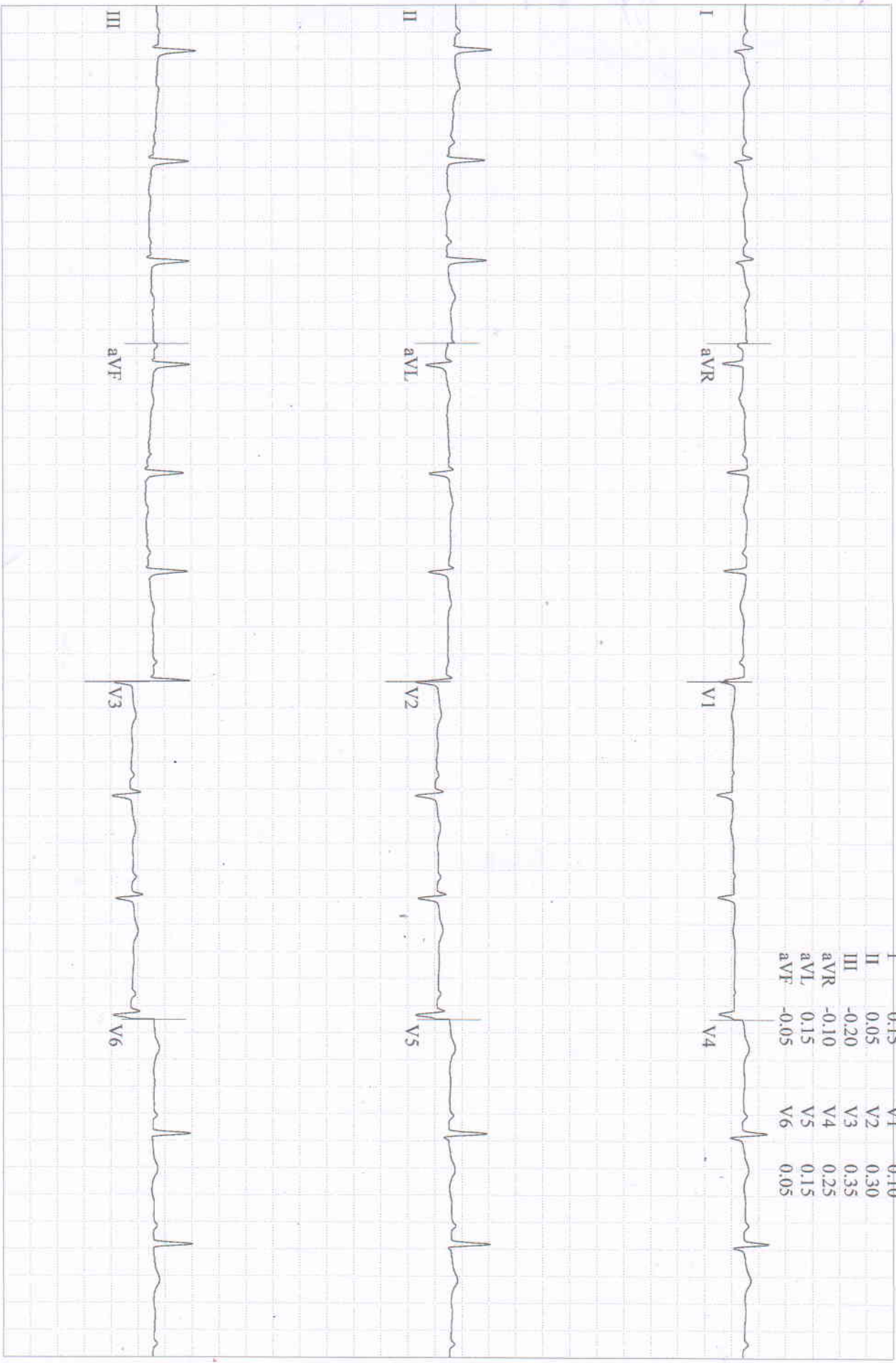

SINGH, MRS. KAJAL  
 Patient ID 202315618  
 27.05.2023  
 10:25:33am

77 bpm  
 110/70 mmHg

12-Lead Report  
 PRETEST  
 WARM-UP  
 02:20

BRUCE  
 0.0 km/h  
 0.0 %

BERLIN DIAGNOSTICS AND DAY CARE  
 Measured at 60ms Post J (10mm/mV)  
 Auto Points

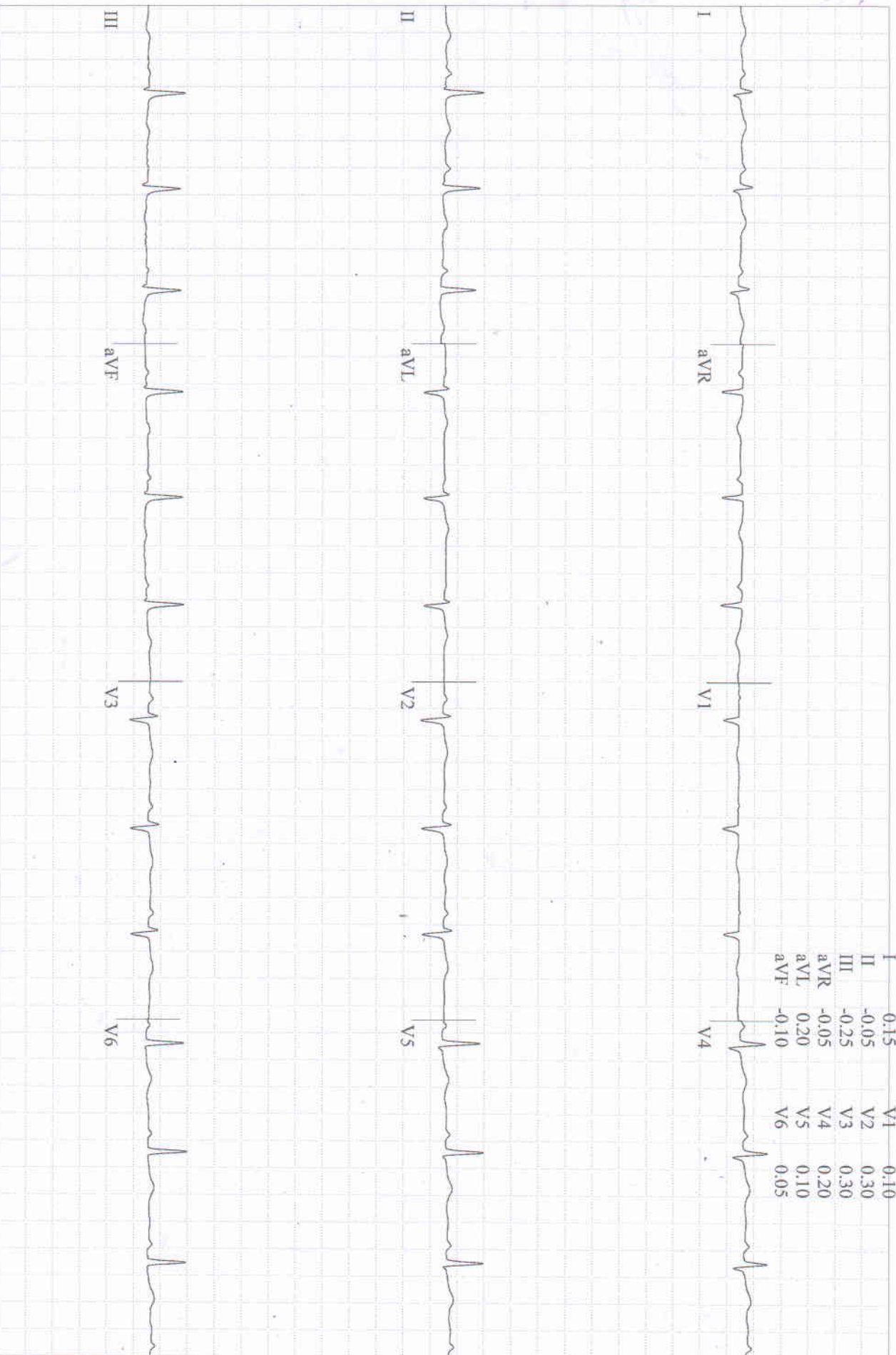

**SINGH, MRS. KAJAL**  
 Patient ID 202315618  
 27.05.2023  
 10:29:06am

136 bpm  
 120/80 mmHg

Comparative Medians Report  
**EXERCISE**  
 STAGE 1  
 02:50

**BRUCE**  
 2.7 km/h  
 10.0 %

BERLIN DIAGNOSTICS AND DAY CARE

Lead  
 ST Level (mm)  
 ST Slope (mV/s)

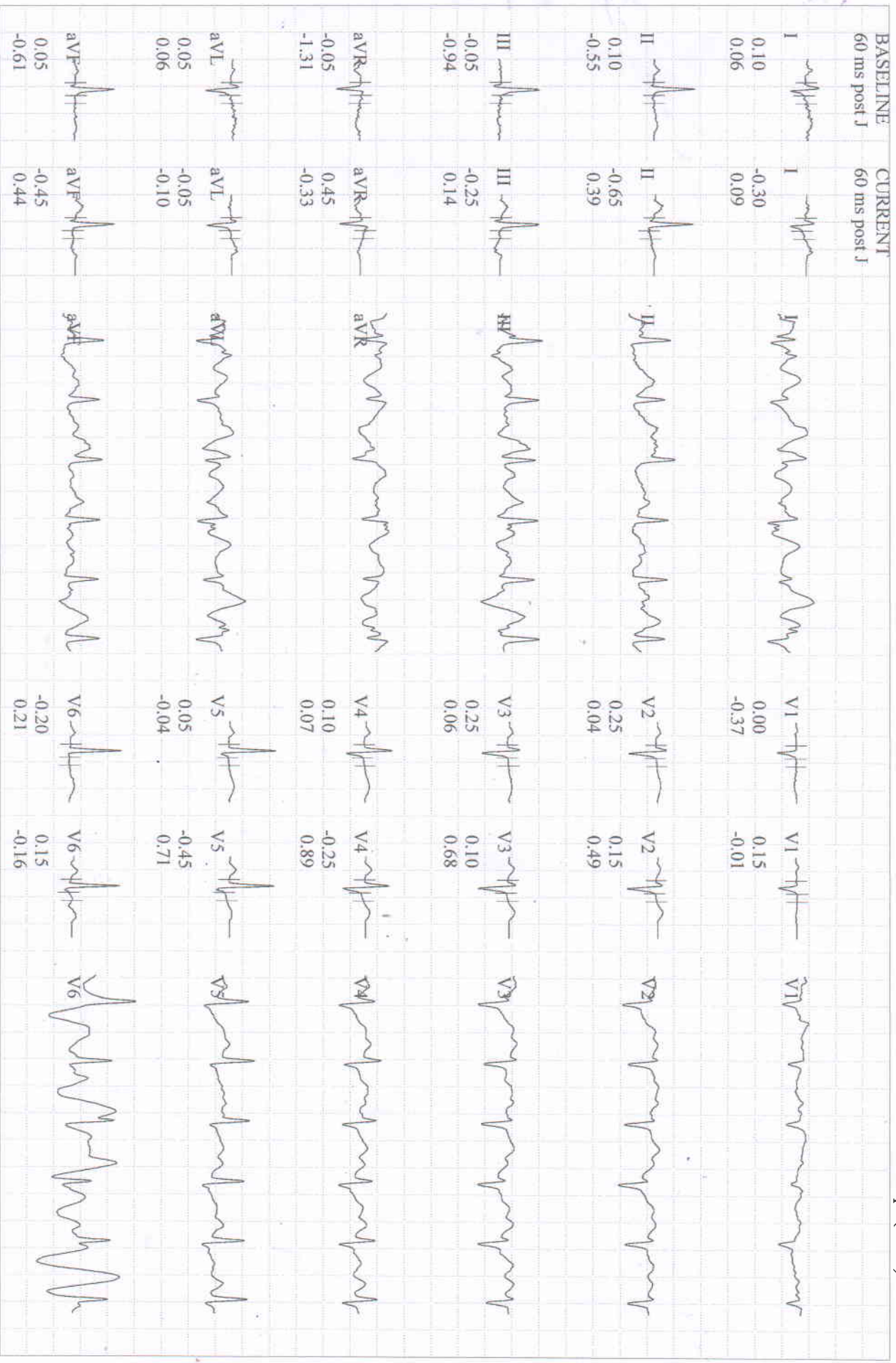

Comparative Medians Report

155 bpm

130/90 mmHg

EXERCISE  
STAGE 2

05:50

BRUCE

4.0 km/h

12.0 %

Lead  
ST Level (mm)  
ST Slope (mV/s)

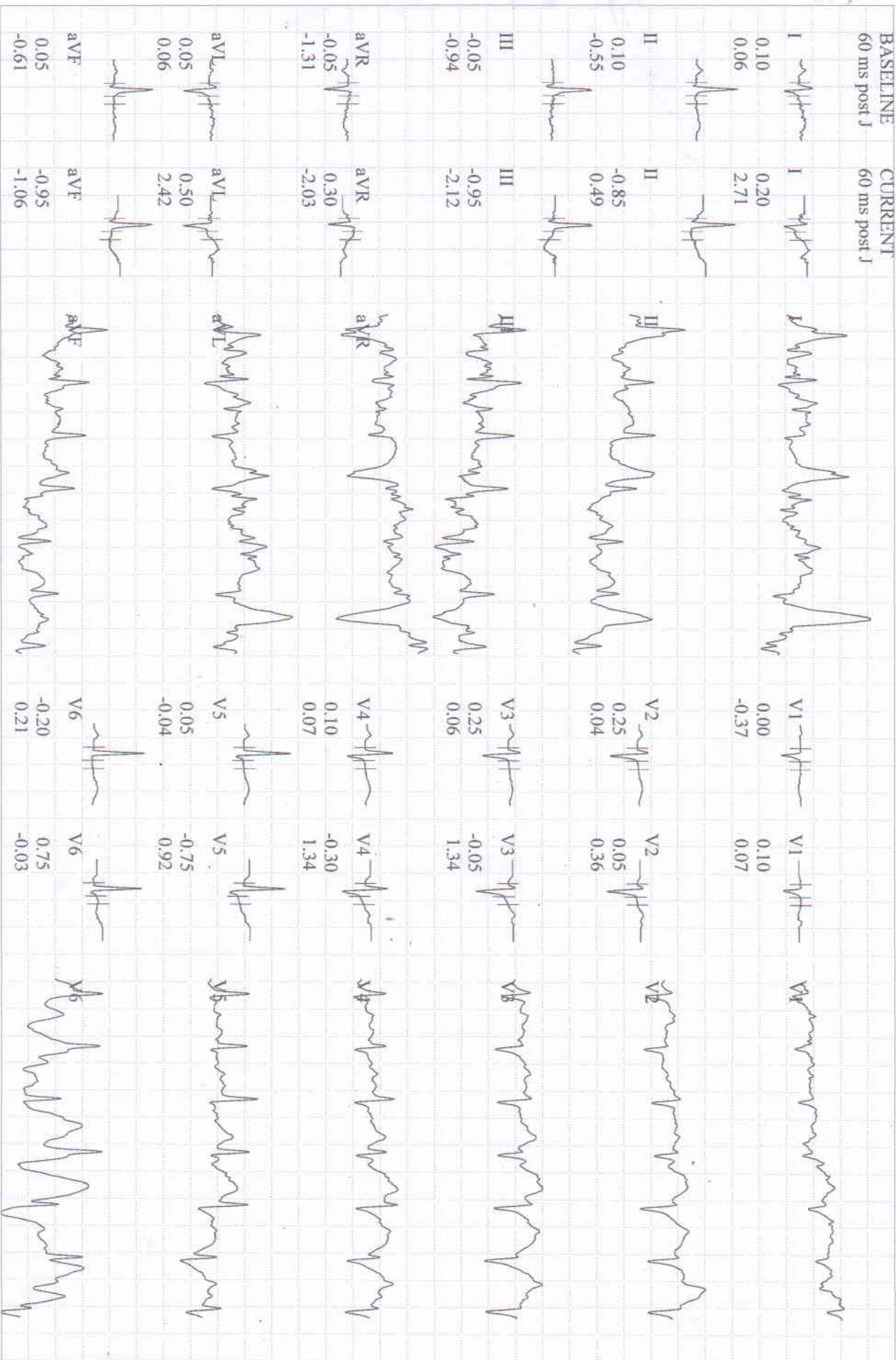

SINGH, MRS. KAJAL

Patient ID 202315618

27.05.2023

10:32:28am

160 bpm

12-Lead Report ( PEAK EXERCISE )

EXERCISE

STAGE 3

06:07

BRUCE

5.4 km/h

14.0 %

BERLIN DIAGNOSTICS AND DAY CARE

Measured at 60ms Post J (10mm/mV)

Auto Points

Lead	ST(mm)	Lead	ST(mm)
I	0.00	V1	-0.05
II	-0.85	V2	0.35
III	-0.80	V3	-0.30
aVR	0.50	V4	-0.50
aVL	0.40	V5	-1.00
aVF	-0.80	V6	1.00

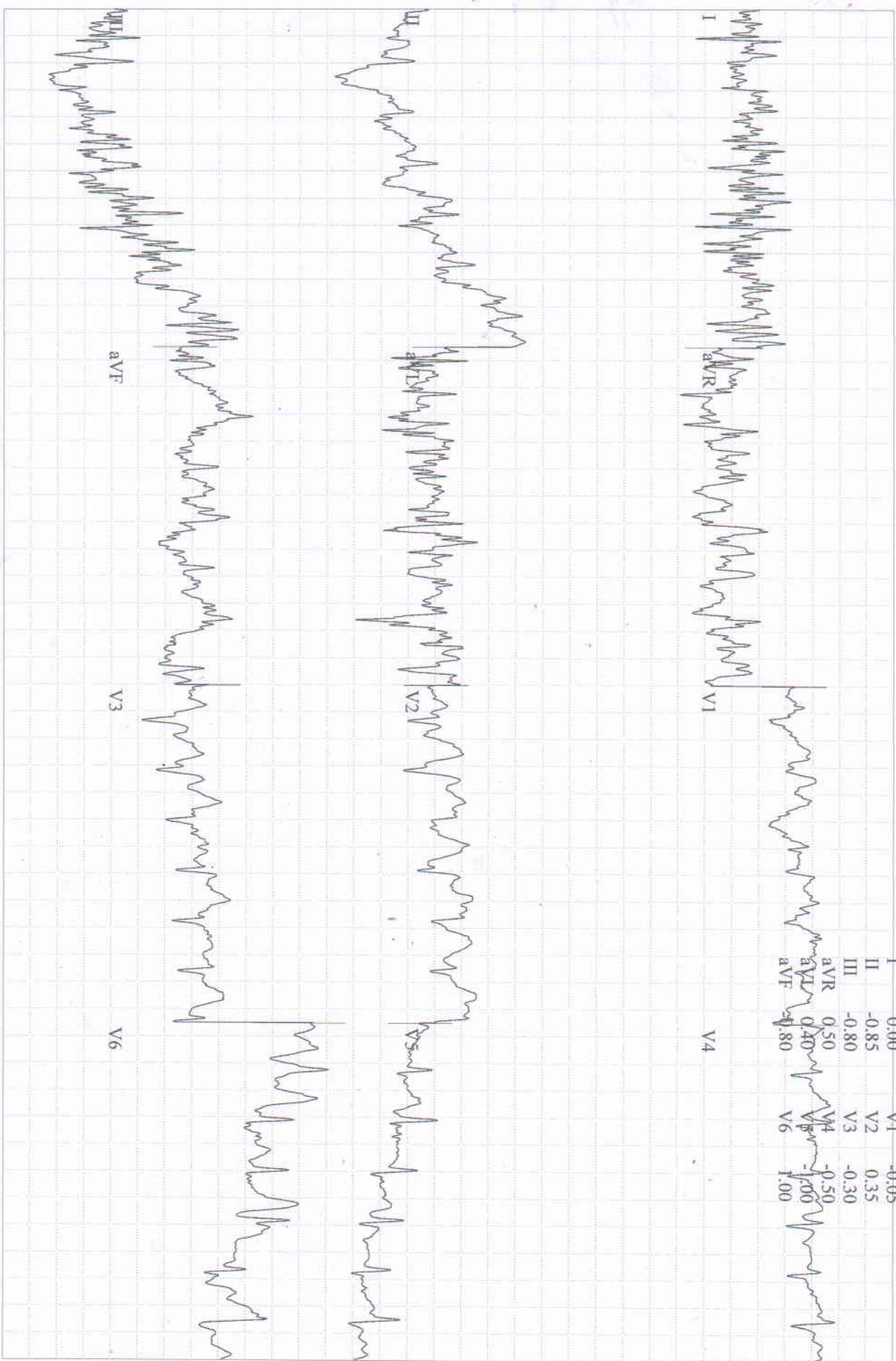

SINGH, MRS. KAJAL

Patient ID 202315618

27.05.2023

10:33:12am

Comparative Medians Report

RECOVERY

#1

00:50

BERLIN DIAGNOSTICS AND DAY CARE

BRUCE

0.0 km/h

0.0 %

Lead  
ST Level (mm)  
ST Slope (mV/s)

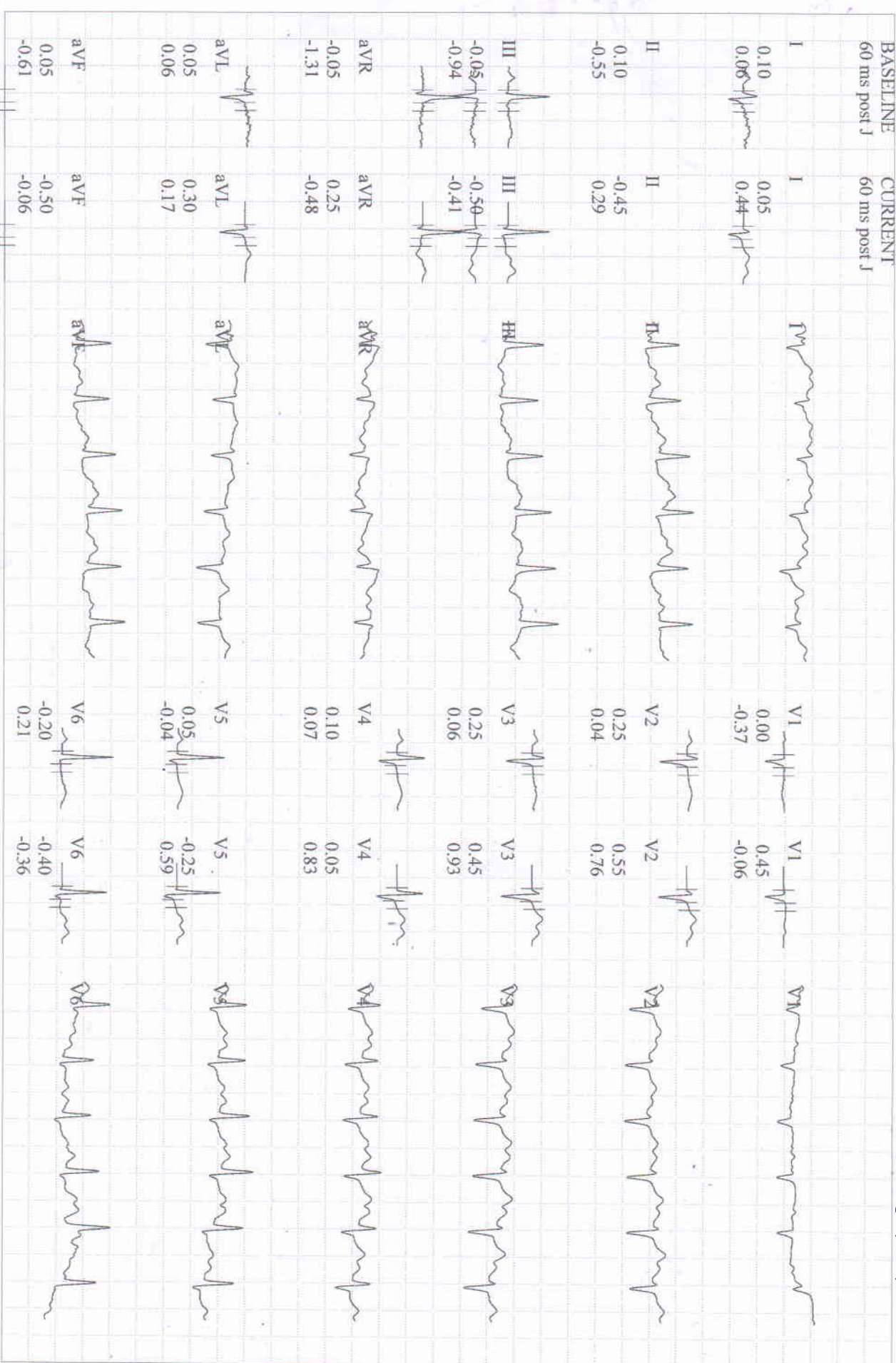

SINGH, MRS. KAJAL

Patient ID 202315618

27.05.2023

10:34:13am

Comparative Medians Report

RECOVERY

#1

01:50

BERLIN DIAGNOSTICS AND DAY CARE

BRUCE

0.0 km/h

0.0 %

Lead  
ST Level (mm)  
ST Slope (mV/s)

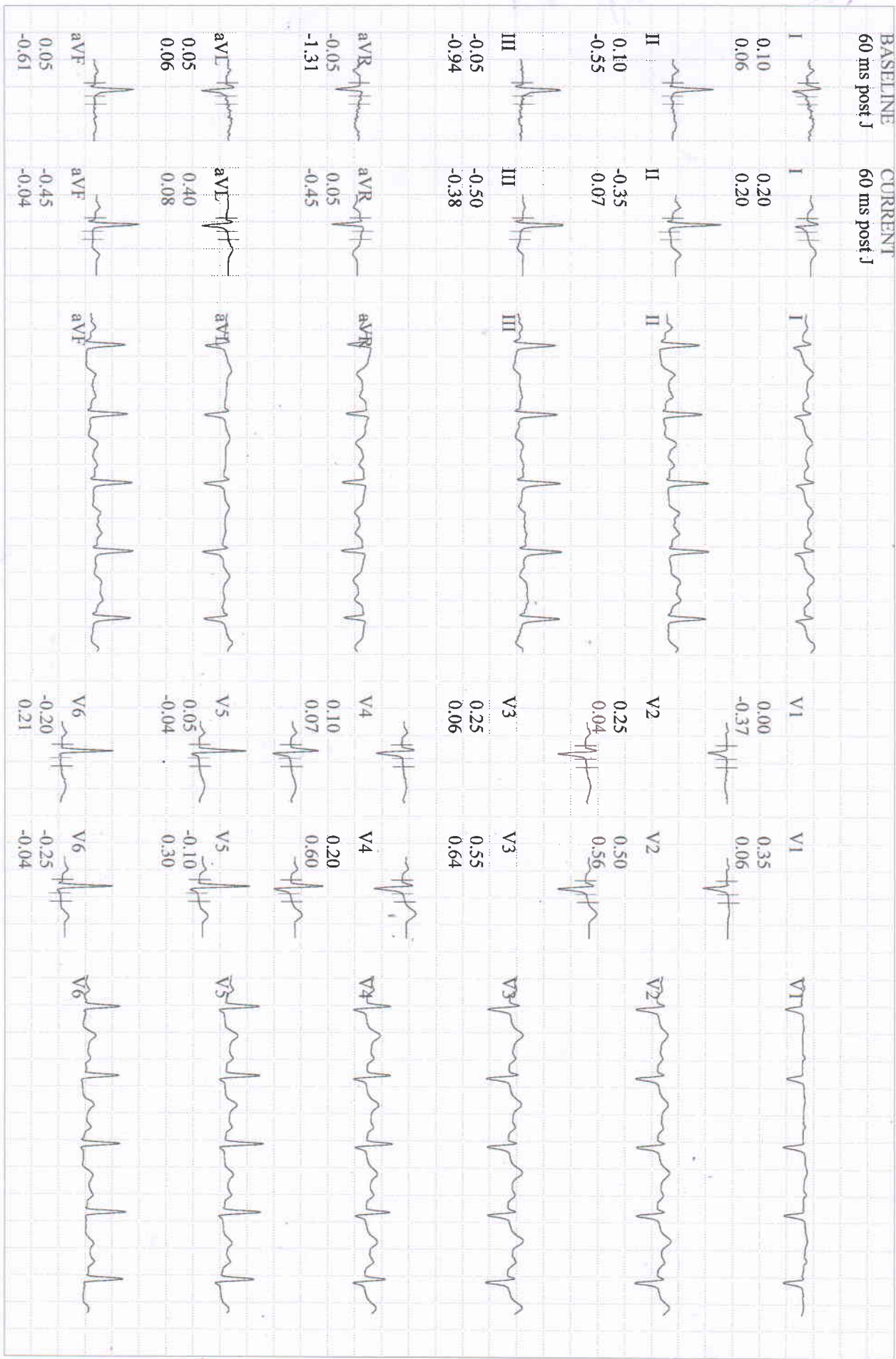

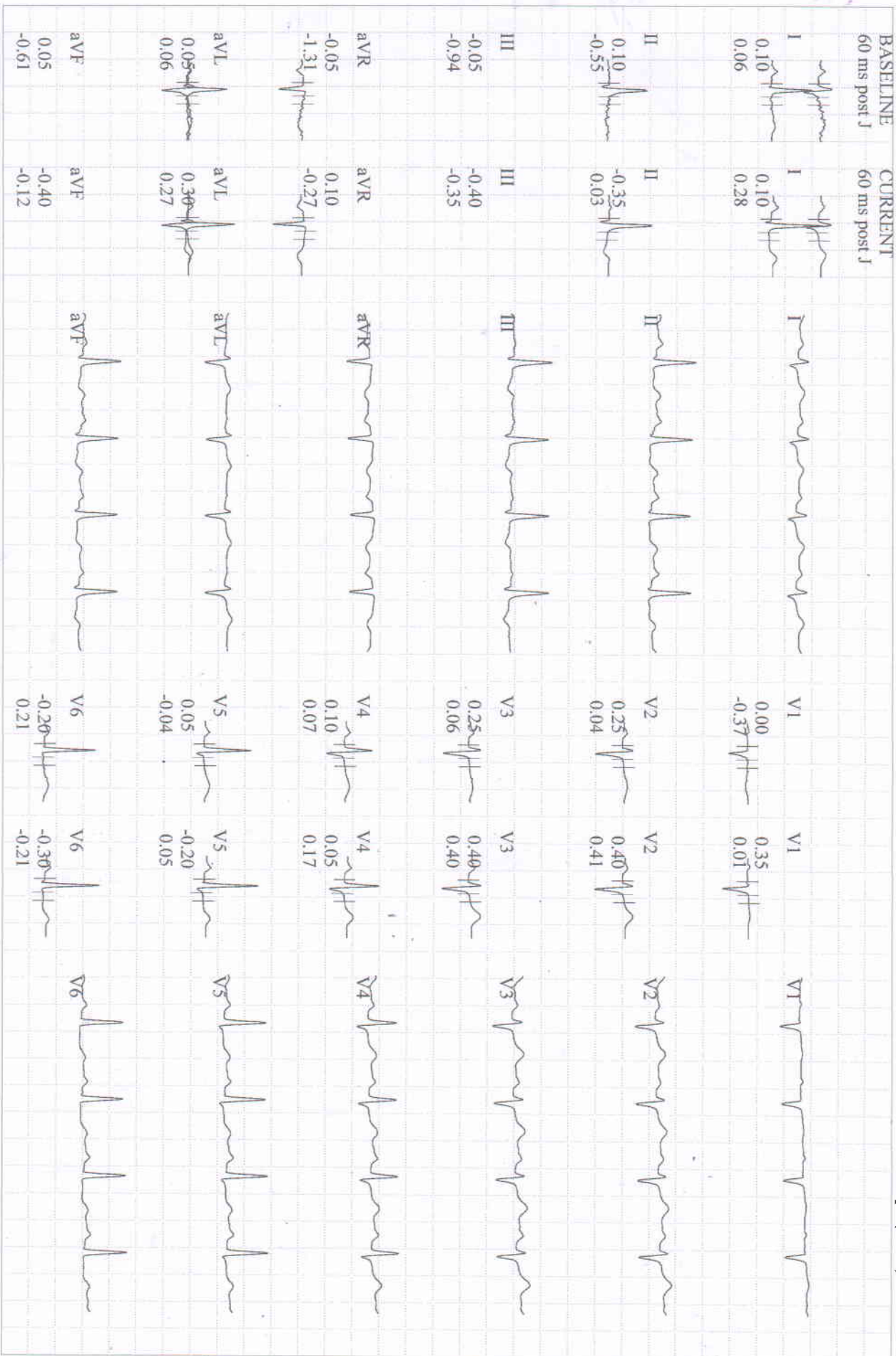



SINGH, MRS. KAJAL

Patient ID 202315618

27.05.2023

10:23:08am

BASELINE EXERCISE	MAX. ST EXERCISE	PEAK EXERCISE	TEST END RECOVERY	BASELINE EXERCISE	MAX. ST EXERCISE	PEAK EXERCISE	TEST END RECOVERY
83 bpm 110/70 mmHg	148 bpm 130/90 mmHg	160 bpm	108 bpm 110/80 mmHg	83 bpm 110/70 mmHg	148 bpm 130/90 mmHg	160 bpm	108 bpm 110/80 mmHg
 0.10 mm 0.06 mV/s	 -0.40	 0.00	 0.10	 0.00	 0.00	 -0.05	 0.35
 -0.55	 -0.65	 -0.85	 -0.25	 0.25	 -0.10	 0.35	 0.45
 -0.05	 -0.35	 -0.80	 -0.40	 0.25	 -0.35	 -0.30	 0.45
 -1.31	 0.50	 0.50	 0.10	 0.10	 -0.65	 -0.50	 0.10
 0.05	 -0.05	 0.40	 0.30	 0.05	 -1.05	 -1.00	 -0.15
 -0.61	 -0.50	 -0.80	 -0.30	 -0.20	 -0.45	 1.00	 -0.25

**SINGH, MRS. KAJAL**  
 Patient ID 202315618  
 27.05.2023 Female 157 cm 65 kg  
 10:23:08am 26yrs Asian  
 Meds:

Test Reason:  
 Medical History:

Ref. MD: Ordering MD:  
 Technician: Test Type:  
 Comment:

BRUCE: Total Exercise Time 06:06  
 Max HR: 162 bpm 83% of max predicted 194 bpm HR at rest: 85  
 Max BP: 130/90 mmHg BP at rest: 110/70 Max RPP: 21060 mmHg\* bpm  
 Maximum Workload: 7.30 METS  
 Max. ST: -1.05 mm, 0.00 mV/s in V5; EXERCISE STAGE 2 04:00  
 Arrhythmia: A:25, PSVC:1  
 ST/HR index: 1.26  $\mu$ V/bpm  
**Reasons for Termination:** Target heart rate achieved  
**Summary:** Functional Capacity: normal. HR Response to Exercise: appropriate. BP Response to Exercise: normal resting BP - appropriate response. Chest Pain: none.  
**Conclusion:**  
*(-ve) TMT = no marked wave chgn.*  
*- Normal Study*

DR. R.K. CHATURVEDI  
 M.B.B.S., M.D. (N.MED)  
 DIP. CARDIOLOGY  
 22/05/2023

**BERLIN**  
 DIAGNOSTICS & DAY CARE  
 R. K. CHATURVEDI  
 MBBS, MD (N. Medicine)  
 AllIMS New Delhi,  
 Fellowship from Houston University, USA  
 Reg. No.-62434 (Bihar)

Phase Name	Stage Name	Time in Stage	Speed (km/h)	Grade (%)	Workload (METS)	HR (bpm)	BP (mmHg)	RPP (mmHg* bpm)	VE (l/min)	ST Level (V5 mm)	Comment
PRETEST	SUPINE	01:20	0.00	0.00	1.0	81	110/70	8910	0	0.15	
	STANDING	00:18	0.00	0.00	1.0	82	110/70	9020	0	0.15	
	HYPERV.	00:31	0.00	0.00	1.0	73	110/70	8020	0	0.05	
EXERCISE	WARM-UP	01:03	1.60	0.00	1.7	82	110/70	9020	0	0.00	
	STAGE 1	03:00	2.70	10.00	4.6	136	120/80	16320	0	-0.60	
	STAGE 2	03:00	4.00	12.00	7.0	157	130/90	20410	0	-1.05	
RECOVERY	STAGE 3	00:07	5.40	14.00	7.3	160	130/90	21060	0	-1.00	
		02:44	0.00	0.00	1.0	101	110/80	11110	0	-0.20	

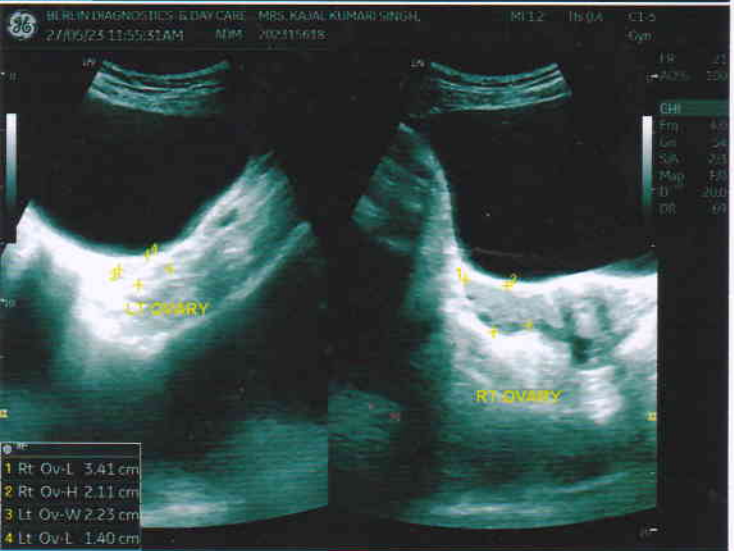
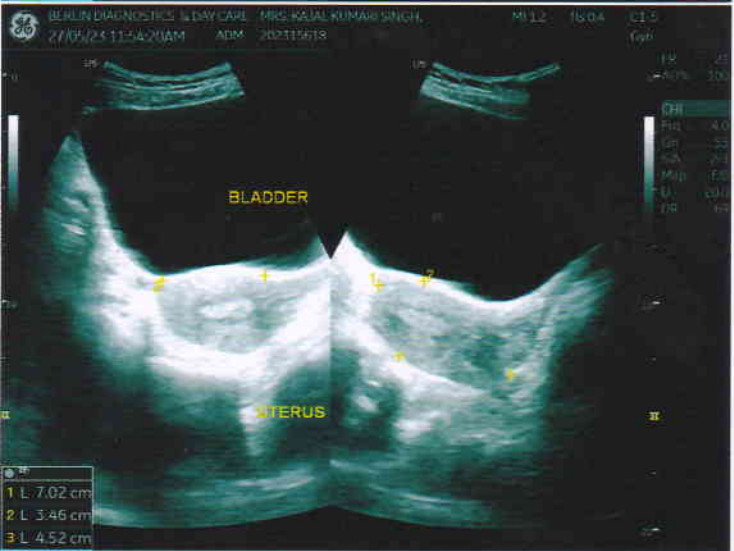
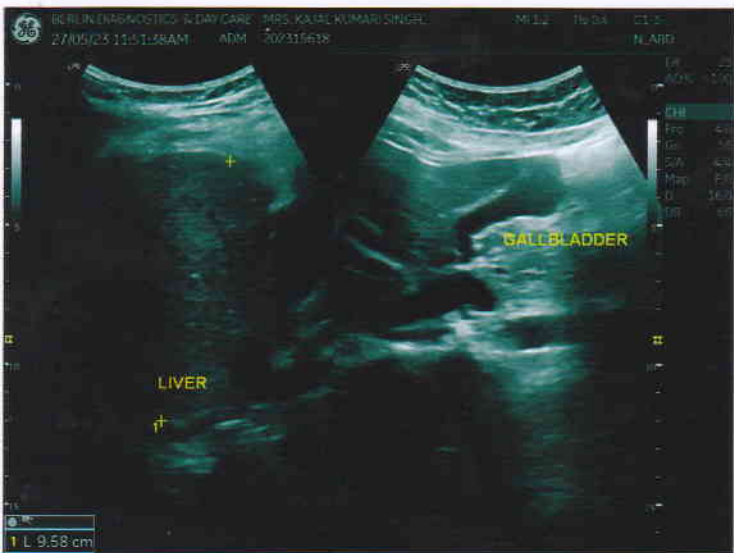

<b>Patient Name</b>	MRS. KAJAL KUMARI SINGH	<b>Requested By</b>	MEDIWHEEL
<b>MRN</b>	BER/202315618/OPD	<b>Procedure Date</b>	27.05.2023
<b>Age/Sex</b>	26 Y/MALE	<b>Hospital</b>	BERLIN DIAGNOSTICS & DAY CARE

### **USG WHOLE ABDOMEN**

**Liver :** The liver is normal in size (**9.6 cm**) and outline. It shows a uniform echopattern. No obvious focal or diffuse pathology is seen. The intra and extra hepatic biliary passage are not dilated. The portal vein is normal in calibre at the porta hepatis.

**Gall bladder :** The gall bladder is normal in size, has normal wall thickness with no evidence of calculi.

**CBD :** The CBD is of normal calibre.

**Pancreas :** The pancreas is normal in size and echogenicity with distinct outline. No obvious focal lesion is seen.

**Kidneys :** Both kidneys were normal in position:

**Right kidney** measures **10.1 cm**

**Left Kidney** measures **10.2 cm**

The renal cortical thickness and corticomedullary differentiation were adequate on both sides. No evidence of renal calculus or hydronephrosis seen on either sides.

**Spleen :** The spleen is normal in size (**9.5 cm**) and echogenicity.

**Urinary Bladder :** The urinary bladder is normal in size. Its walls show a smooth outline. There is no evidence of any intraluminal or perivesical abnormality.

**Uterus :** The uterus is anteverted, normal in size (**7.0 x 3.5 x 4.5 cm**). Its outline is smooth. It shows normal and endometrial echoes with no evidence of any mass lesion. No evidence of free fluid in the pouch of douglas. **ET : 0.78 cm.**

**Right ovary** measures **3.4 x 2.1 cm**

**Left ovary** measures **2.2 x 1.4 cm**

Both ovaries are normal in size and show uniform parenchymal echogenicity and smooth outline. There is no evidence of any mass lesion arising from or within either ovary.

No evidence of ascites or lymphadenopathy seen.

**IMPRESSION : NORMAL STUDY.**

***Please correlate clinically.***



**DR. RAVINDER KAUR**  
**SONOLOGIST**

**PC & PNDT Reg. No - 24648 (BMC)**

We regret typographical errors if any. Please contact us for correction.

Typed by : Reshma



भारतीय विशिष्ट पहचान प्राधिकरण

Unique Identification Authority of India



पता: द्वारा: विशाल कुमार सिंह, राम नगर  
मौलानी, चास, बोकारो, झारखण्ड, 827013  
Address: C/O: Vishal Kumar Singh, Ram  
Nagar Colony, Chas, Bokaro, Jharkhand,  
827013

Print Date: 11/02/2022



2090 6988 3609



1947



help@uidai.gov.in



www.uidai.gov.in



भारत सरकार

Government of India



आधार

Issue Date: 08/08/2014

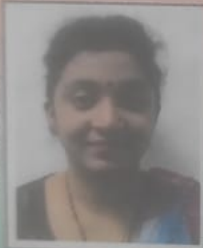

काजल कुमारी

Kajal Kumari

जन्म तिथि / DOB : 06/01/1997

महिला / Female



2090 6988 3609

मेरा आधार, मेरी पहचान



GPS Map Camera



**Ranchi, Jharkhand, India**  
A 126, Vijay Nagar, Ohdar Village, Ranchi, Jharkhand  
834009, India  
Lat 23.400547°  
Long 85.373307°  
27/05/23 09:26 AM GMT +05:30

R

PA VIEW

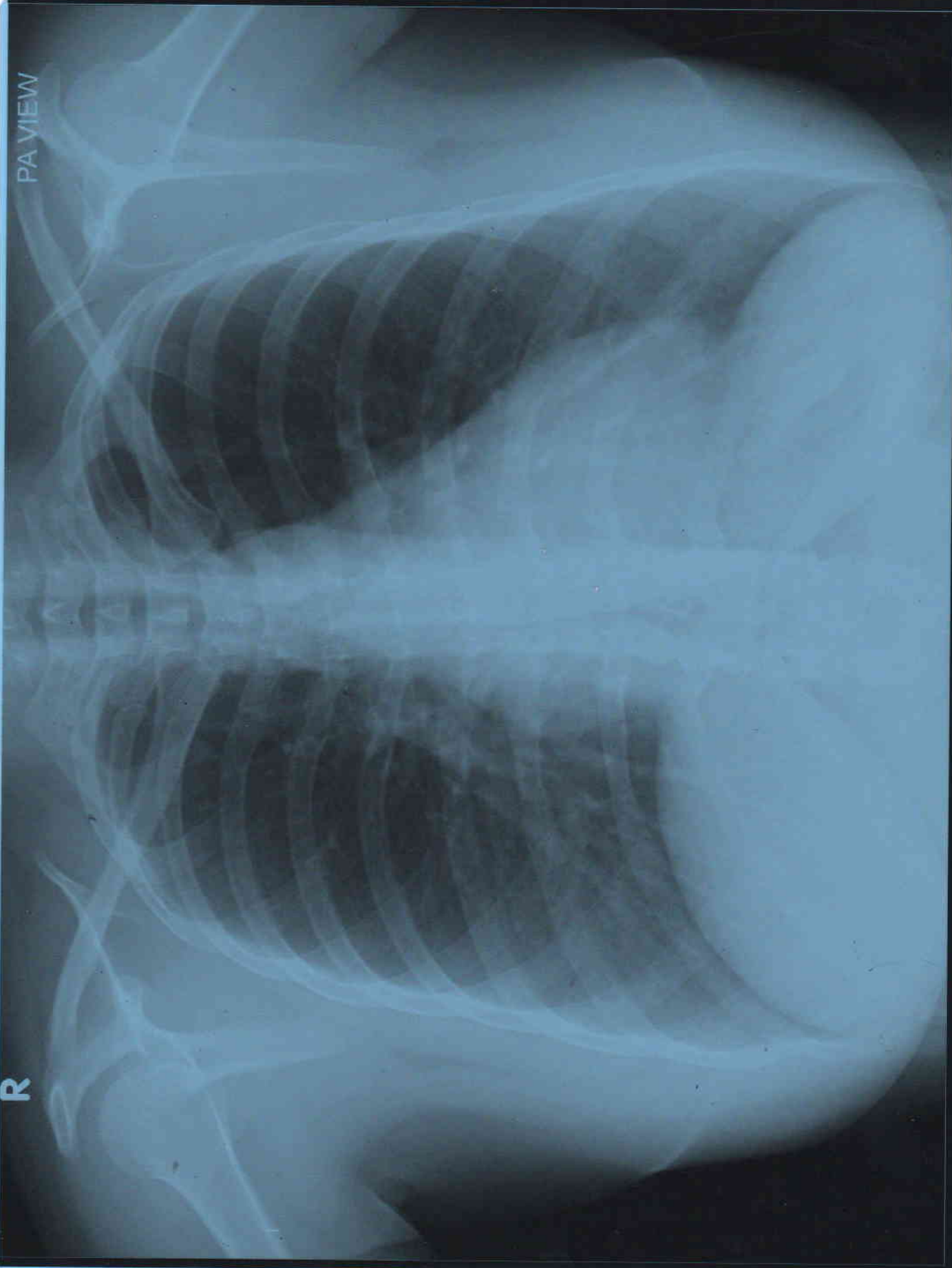

KAJAL KUMARI SINGH AGE 26Y/F MEDIWHEEL BER/202315618 CHEST PA VIEW 27/05/2023  
BERLIN DIAGNOSTICS & DAY CARE, BARIATU ROAD, RANCHI.





PATIENT NAME	: MRS. KAJAL KUMARI SINGH	PATIENT ID	: BER/202315618
AGE	: 26 Y	SEX	: FEMALE
REF. PHY.	: MEDIWHEEL	STUDY DATE	: 27-May-2023

## X - RAY CHEST PA VIEW

### FINDINGS :

Both lung fields are clear.

Both costophrenic angles appear normal.

The tracheal lucency is centrally placed.

The mediastinal and diaphragmatic outlines appear normal.

The heart shadow is normal.

The bony thoracic cage and soft tissues are normal.

**IMPRESSION :** The study is within normal limits.

Dr Girish N K  
Consultant Radiologist  
MBBS, MD  
Regn No: 2017/08/4087

Dr Girish N K  
27th May 2023