



# Rama Krishna Multispeciality Hospital

257-A, TALWANDI, KOTA (RAJ.) • Tel : 0744-3562955, M. 9414227325  
www.ramakrishnahospital.com | Email : rxkota@gmail.com

Pooja Nagay

11/2/23

P- 82  
DA 120kg  
HT 147cm  
WT 49kg  
BMI 22

Chest I 81cm  
Chest II 87cm

Abd - 79cm

Vis 6/6 Color ⊕

FNT - (NA)

Dent (NA)

J. Hypertension

Mob 800 3364 886  
DoA - 3/7/92

m/c  
डॉ. म. क. व. भागवत  
एम.बी.बी.एस. एम. डी.  
रामाकृष्ण हॉस्पिटल  
रजि. नं. 006311/22544

भारत सरकार  
Government of India

पूजा नगर  
Pooja Nagar  
जन्म तिथि/DOB: 03/07/1992  
पलिंग FEMALE

XXXX XXXX 1920  
VID : 9123 6833 8540 9792

भेरा आधार, भेरी पहचान

Download Date: 30/01/2020

Issue Date: 25/12/2019

*M. J. J. J.*  
डा. मोनिका भार्गव  
एम.बी.बी.एस., एम.डी.  
रामाकृष्ण अस्पिटल  
रजि. नं. 035931 / 22544

Pooja

भारत सरकार  
Unique Identification Authority of India

XXXX XXXX 1920  
VID : 9123 6833 8540 9792

पूजा नगर - 324010  
राजस्थान - 324010  
C/O Nand Kishor Nigal, Sahani school ke  
gare, Rajgarh, ward n. 5 kora, Engineering  
College Kora, Kora

पूजा नगर - 324010  
राजस्थान - 324010

डा. मोनिका भार्गव  
एम.बी.बी.एस., एम.डी.  
रामाकृष्ण अस्पिटल  
रजि. नं. 035931 / 22544

QR Code

**GOOD HEALTH LAB**  
**RAMA KRISHNA HOSPITAL KOTA**

Report



212348 / POOJA NAGAR / 30 Yrs / M / 147 Cms / 49 Kg / Date: 11 Feb 2023 Refd By: DR MONIKA / Examined By:

Stage	Time	Distance	Speed(mph)	Elevation	HR's	Rate	%THR	BP	RR	FVS	Comments
SHPRE	00:03	0:09	00.0	00.0	01.0	090	47%	120/80	108	00	
Standing	00:41	0:32	00.0	00.0	01.0	088	46%	120/80	105	00	
HV	02:05	1:24	00.0	00.0	01.0	085	47%	120/80	106	00	
Warm Up	02:44	0:39	00.0	00.0	01.0	089	47%	120/80	106	00	
ExStart	03:18	0:34	01.0	00.0	01.0	114	60%	120/80	136	00	
BRUCE Stage 1	06:18	3:00	01.7	10.0	04.7	136	72%	130/88	176	00	
BRUCE Stage 2	09:18	3:00	02.6	12.0	07.1	153	81%	132/88	201	00	
BRUCE Stage 3	12:18	3:00	03.4	14.0	10.2	174	92%	140/92	243	00	
PeakEX	12:22	0:04	01.1	00.0	10.3	175	94%	140/92	250	00	
Recovery	13:22	1:00	01.1	00.0	04.2	152	80%	138/80	209	00	
Recovery	14:22	2:00	00.0	00.0	01.0	121	64%	138/80	166	00	
Recovery	15:22	3:00	00.0	00.0	01.0	106	56%	136/88	144	00	
Recovery	16:22	4:00	00.0	00.0	01.0	102	54%	136/86	138	00	
Recovery	17:22	5:00	00.0	00.0	01.0	101	53%	130/84	131	00	
Recovery	17:27	5:04	00.0	00.0	01.0	101	53%	130/84	131	00	

**FINDINGS :**

Exercise Time : 09:04  
 Max HR Attained : 179 bpm 94% of Target 190  
 Max BP Attained : 140/92  
 Max Workload Attained : 10.3 Good response to induced stress

Test End Reasons : Test Complete, Heart Rate Achieved, Test Complete, Heart Rate Achieved, Test Complete, Heart Rate Achieved, Test Complete, Heart Rate Achieved

**REPORT :**

*M.K. Jaiswal*  
 M.K. Jaiswal

Doctor : DR YASH BHARGAVA



Date: 11-Feb-2023 02:29:58 PM METS: 1.0/90 bpm 47% of HR Sp: 100/80 mmHg  
4X 30 mS Post-J  
Combined Measurement of Cardiac Output by NIB-CO-Rebreath  
S5 V4

Ex Time: 00:00 0.0 mph 0.0%  
25 mm/Sec 1.0 Cm/mV

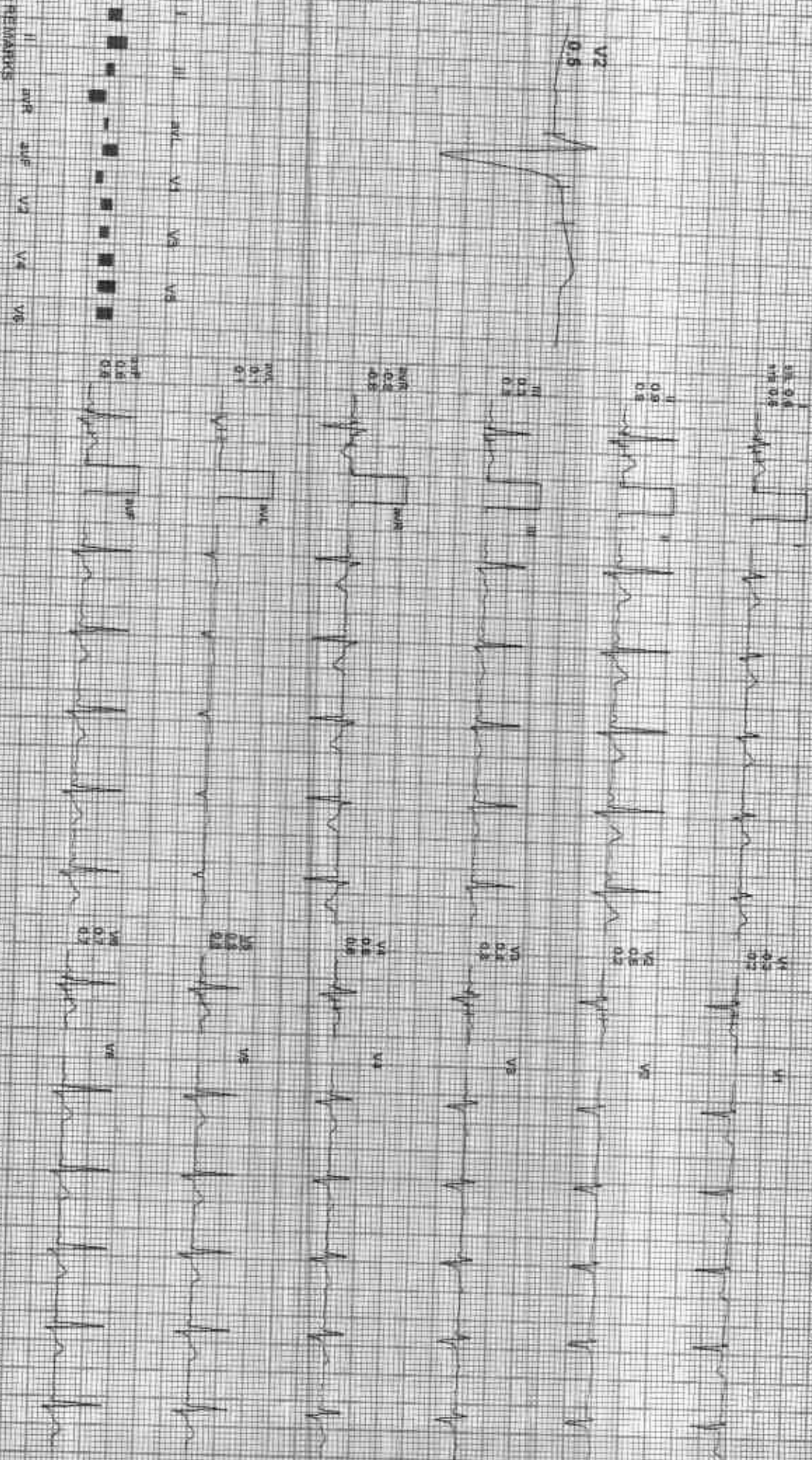

REMARKS: I II aVR aVL V1 V2 V3 V4 V5 V6



Date: 11-Feb-2023 02:25:56 PM  
4X 80 mg Pouch 1

NETS: 147388 bpm 48% of THB BP: 120/80 mmHg  
Calculated Maximum P.L.C. On Treadm. @ HR: 0.95 Hz (150 bpm)

External 60:00 0.0 mV, 60%  
IS: 1000 1.0 cm/mV

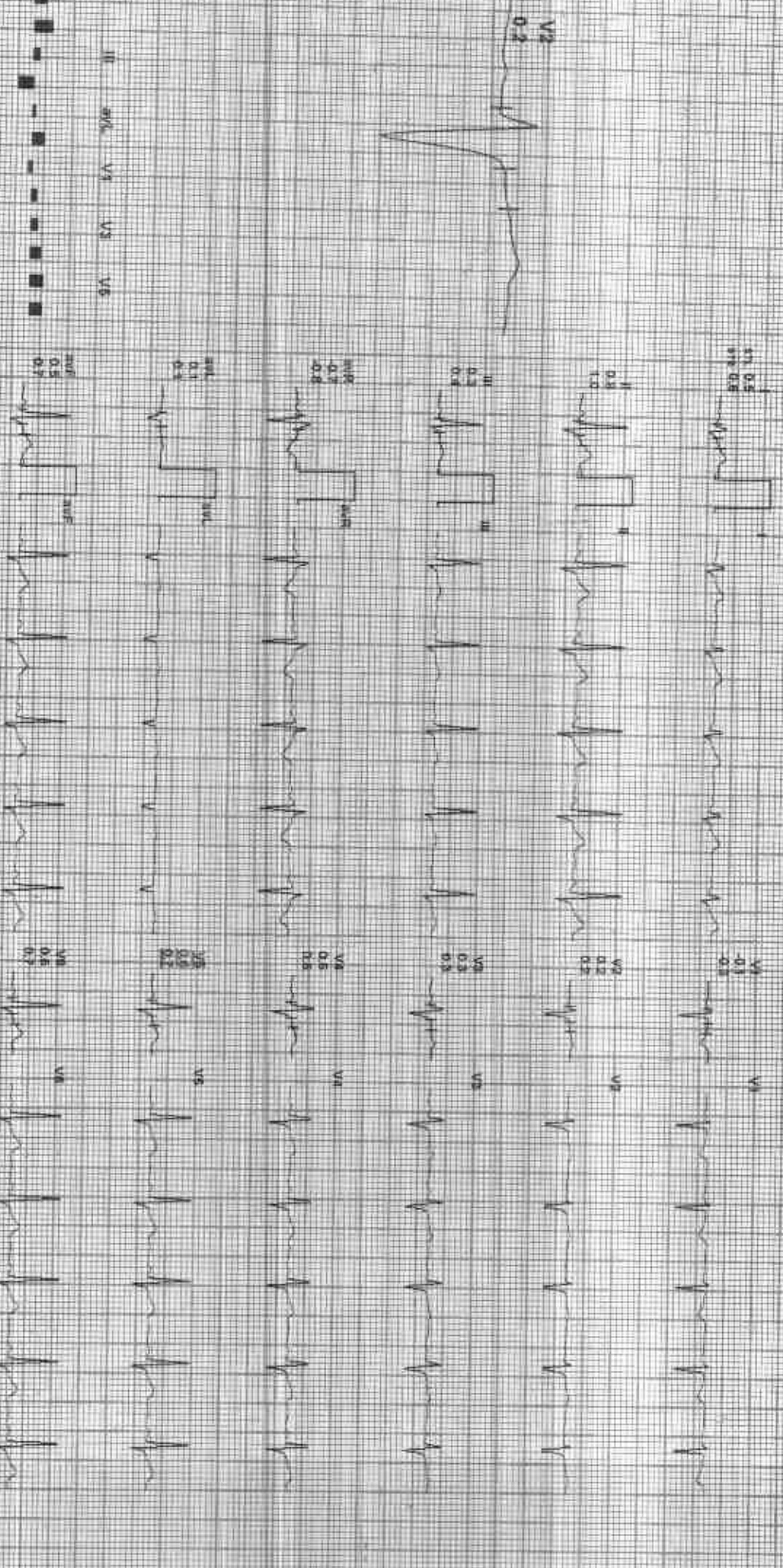

HEM/HKHS:  
I aVR aVL V2 V4 V6  
II aVF V3 V5

GOOD HEALTH LAB

212340 / POOJA NAGAR / 30 Yrs / M / 147 Cms / 49 Kg / HR : 89

BRUCE:HV(1:24)

ACIPDL

Date: 11 Feb 2023 02:29:56 PM METRS: 140.89 bpm 87% of THR BF: 120.00 mmHg Q: 4.00 L/min SV: 72.00 ml  
AX 60 ms Post ECG Time: 00:00 24 mph 0.1Mv  
Sensitivity: 1.0 mV/mV

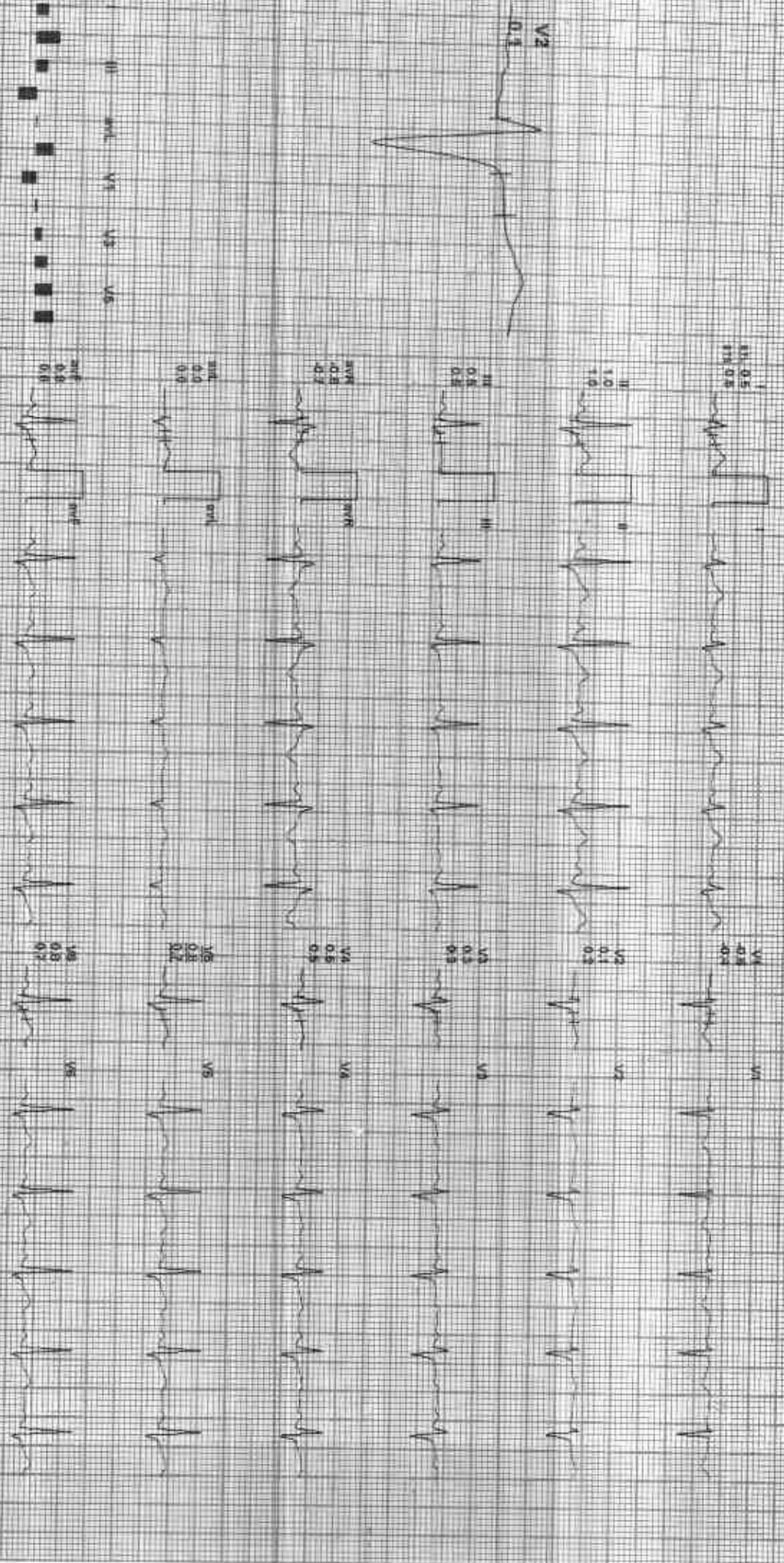

REMARKS: I aVR aVL aVF V1 V2 V3 V4 V5 V6

Date: 11-08-2023 02:29:58 PM  
AX 86 mb Postu

MAFS: 1.0759 bpm 47% of THR BP: 120/80 mmHg  
Cumburst Machine: HT: 0.00 Koton: 0.00 HR: 0.00 HR: 0.00

ExTime: 00:00 - 0.0:mph - 0.0%  
25 minSec: 1.0:1min

V2  
0.4



I  
0.8  
0.7  
0.8



II  
0.8  
0.8



III  
0.1  
0.2



aVR  
-0.7  
-0.7



aVL  
0.2  
0.2

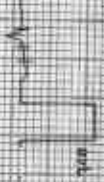

aVF  
0.4  
0.5



V4  
-0.2  
-0.4



V5  
0.4  
0.3



V6  
0.3  
0.3



V1  
0.5  
0.5



V3  
0.5  
0.5



V6  
0.8  
0.7



REMARKS:  
II aVR aVL V2 V4 V6  
I aVL V1 V3 V5



212340 / POOJA NAGAR / 30 Yrs / M / 147 Cms / 49 Kg / HR : 114

Date: 11-Feb-2023 02:29:56 PM METS: 1.0 of the BMR (HR of 114) BR: 120/80 mmHg CO2 Sat: 95% HR: 114  
4X 88 ms Pulse

EXTIME: 00:00 1.0 rpm 0.0%  
25 mm/Sec 1.0 Control

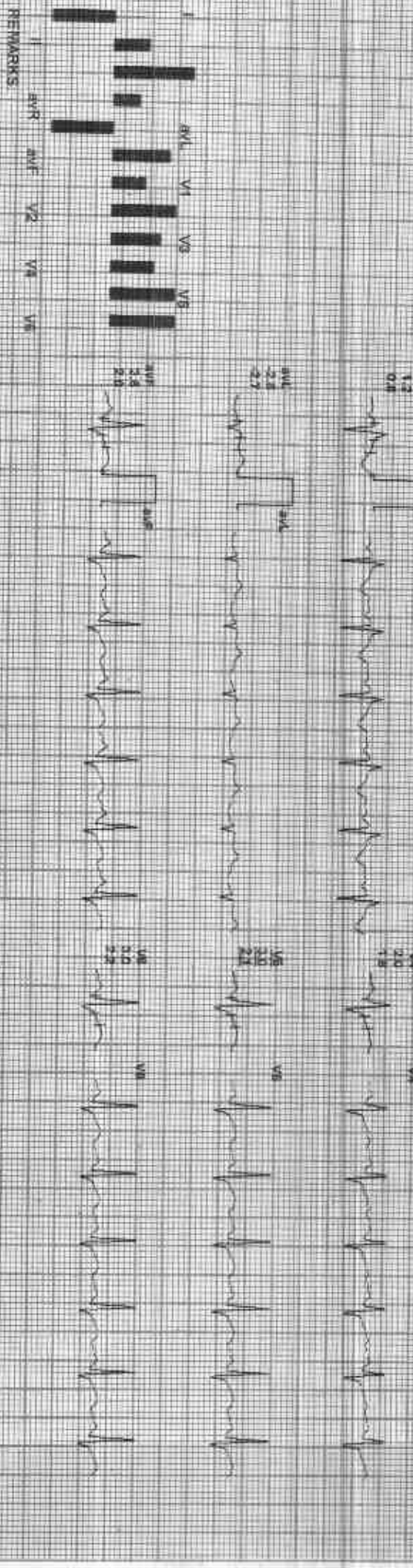
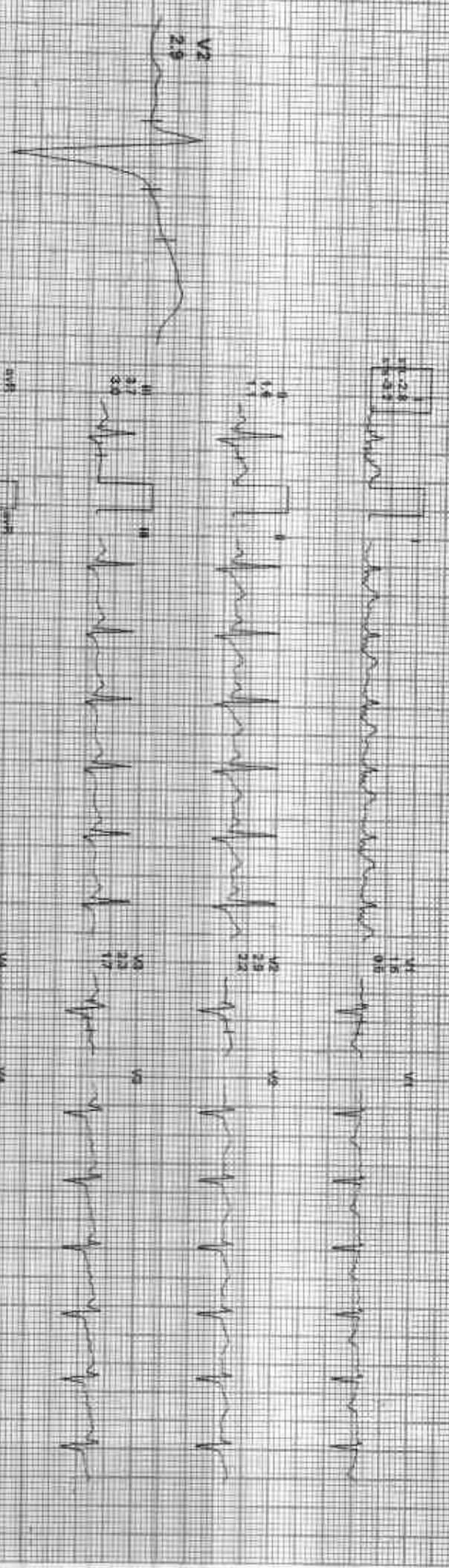

REMARKS:   
APX: 06/02/2023 10:30:00 AM





212340 / POOLA NAGAR / 30 YRS / M / 147 Cms / 49 Kg / HR : 136

Date: 11 Feb 2023 02:29:59 PM MITA: 47/136 bpm 72% satO2 Sp: 130/86 mmHg Combined Medical B.C. Opt. Nisha. Cm. Hf. dhs.HLL 35 H2

Est time: 05:00 17 mph 10.0%

4X 90 ms PAPER

25 mm/sec 1.5 mV/cm

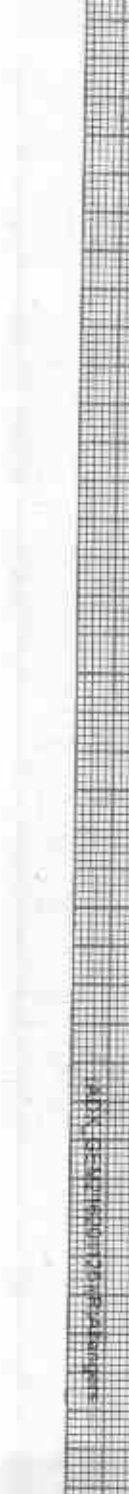
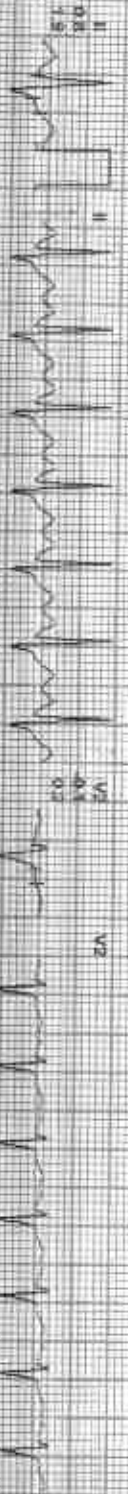

REMARKS

I II aVR aVL V1 V2 V3 V4 V5 V6

APX: 02/11/2023 02:29:59

212340 / POOJA NAGAR / 30 Yrs / M / 147 Cms / 49 Kg / HR : 153



Date: 1-Feb-2023 02:29:56 PM MEIS: 741554 bpm 81% of HR BP: 132/88 mmHg  
4X 60ms Post J

Ex Time: 06:00 2.5 (min) 12.0%  
25 min/Sec: 1.0 (min)

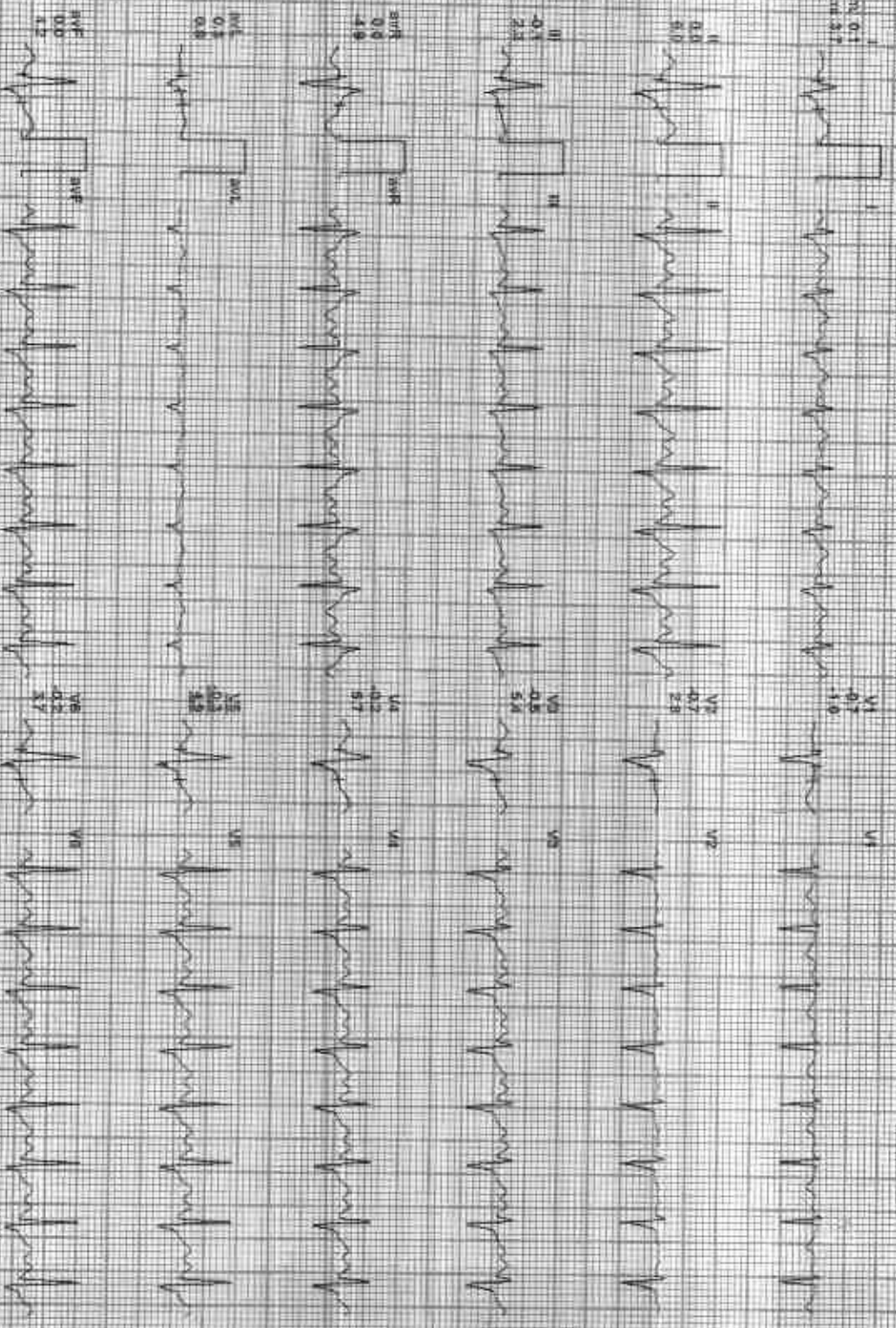
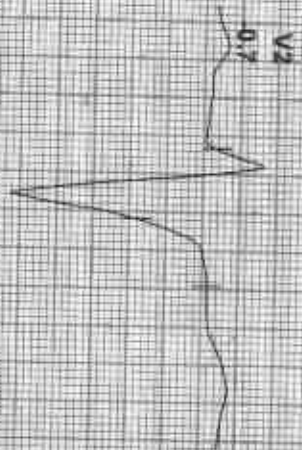

REMARKS: I aVR aVL V2 V4 V6  
II aVF V3 V5

212340/POOJA NAGAR / 30 Yrs / M / 147 Cms / 49 Kg / HR : 174

Date: 11-Feb-2023 02:29:56 PM Wt: 5 - 10.2 / 174 bpm 92% of HR R: 140/92 mmHg

CompuCard Medicine: B.C.D.M. Indist: O.V. H.F. D.D.E. H.I.T. 35 12

EFT: 09:00 3.4 mph 14.0%  
25 minutes 1.0 Chemo

4X 80 mS Post I

1.0  
0.5  
0.25  
0.125

V1 1.0  
0.5  
0.25  
0.125



1.0  
0.5  
0.25  
0.125

V2 1.0  
0.5  
0.25  
0.125



1.0  
0.5  
0.25  
0.125

V3 1.0  
0.5  
0.25  
0.125



1.0  
0.5  
0.25  
0.125

V4 1.0  
0.5  
0.25  
0.125



1.0  
0.5  
0.25  
0.125

V5 1.0  
0.5  
0.25  
0.125



1.0  
0.5  
0.25  
0.125

V6 1.0  
0.5  
0.25  
0.125



212340 / POOJA NAGAR / 30 Yrs / M / 147 Cms / 49 Kg / HR : 179

Date: 11-Feb-2023 02:25:00 PM WETS: 10.9/178 bpm/84mm Hg/HR SP: 140/92 mmHg Saturated Medians B/C: 0.95/0.95

EXTIME: 09:09 4.1 mps 0.0%  
25mm/Sec 1.0cm/mV

4X 90 ms Post V

51.08  
52.08  
53.08

V1 0.8  
V2 1.0



1.2  
2.2

V2 0.5  
V3 0.1

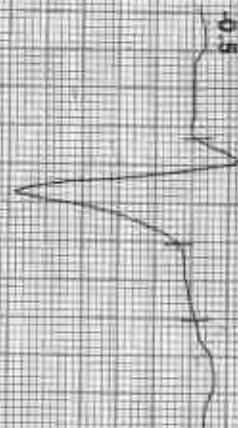

0.5  
1.0

V3 0.2  
V4 1.7



0.9  
1.9

V4 0.2  
V5 2.1

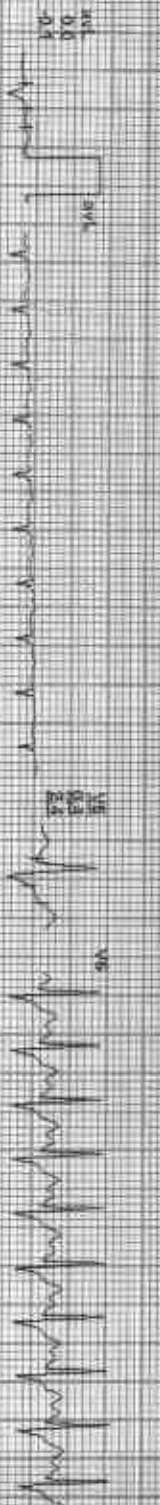

0.9  
1.0  
2.4

V5 0.8  
V6 3.8

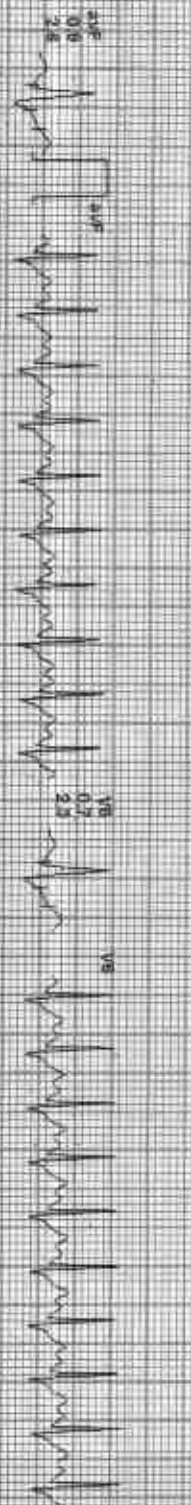

0.9  
1.0  
2.6

V6 0.2  
V7 2.3

REMARKS: II aVR aVF V1 V2 V3 V4 V5

ADON: 09:09:09 09:09:09



Date: 11-Feb-2023 02:35:56 PM      MEETS: 4.27-152 bpm 80% of THR      GP: 130/80 mmHg      Combined Medicine: BLD OR NICH CHLORIDE 1.05 HALF 35 HR

4X      60 mm/box      E-Time: 09-04 1.1 (right) 0.0%

25 mm/sec      1.0 cm/mV



REMARKS: I      aVR      aVL      V2      V4      V6

212340 / POOJA NAGAR / 30 Yrs / M / 147 Cms / 49 Kg / HR : 121



Date: 16-Feb-2023 02:29:59 PM METS: 10 / 121 bpm 94% s/THR BP: 138/80 mmHg Combined Mediana PL/CD/Normal Qr/HR 0.05 Hr/LF 35 HE  
4X 70 and Post 3

EXTEND: 09:04 0.0 mph 0.0%  
25 min/Sec 1.0 Cal/min

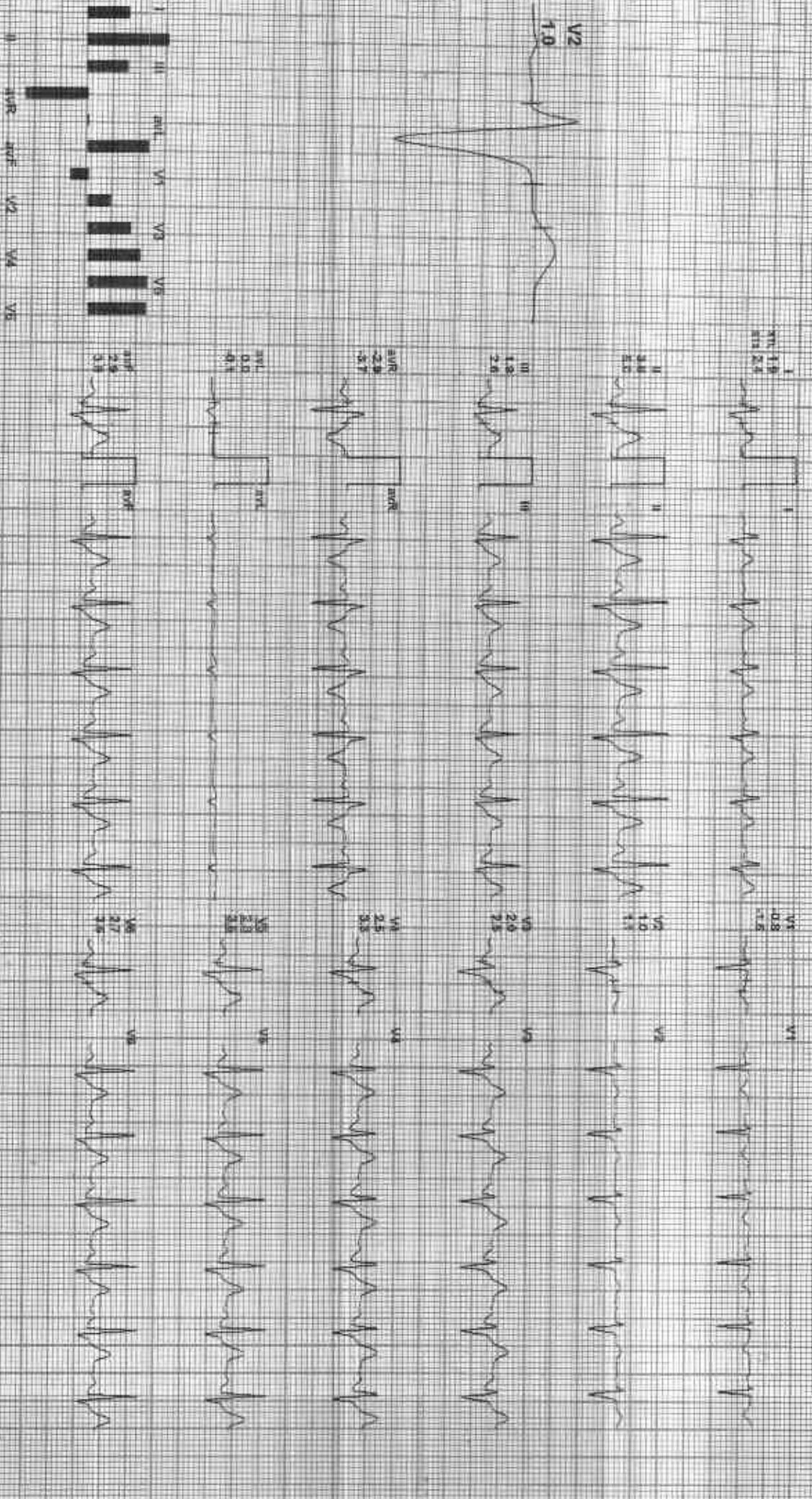

REMARKS

Date: 11-Feb-2023 07:39:58 PM VETS: 1.07 106 bpm 55% of THR Sp: 138/88 mmHg Conn: Good Med: NS B/C: G Col: Red HR: 106 RR: 16

Exercise: 95:04 - 0.0 mph 0.0%  
76 minutes 1.0 O/min

ECG: 112

ECG: 112

ECG: 112

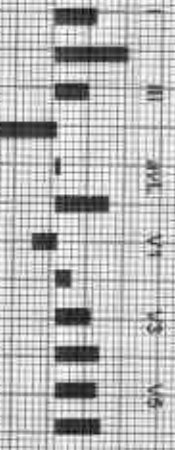
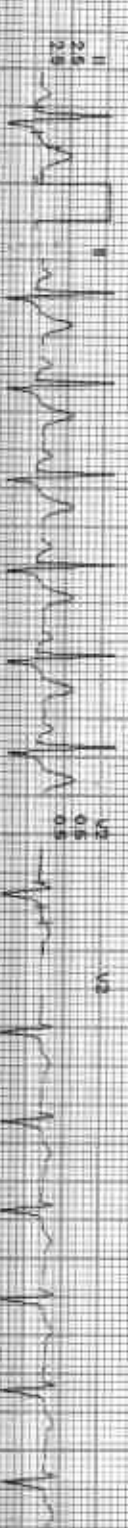

REMARKS:

GOOD HEALTH LAB



DX: 80 ms Post J

Date: 15-Feb-2023 02:28:56 PM

MEETS: 1.60 102 bpm 54% of TTR

BP: 136/86 mmHg

Computed Maximal BLD O2 Sat: 95% SpO2: 95% HR: 102

Ex Time: 09:04 0.0 min 0.0%

25 min Sec: 130 Count

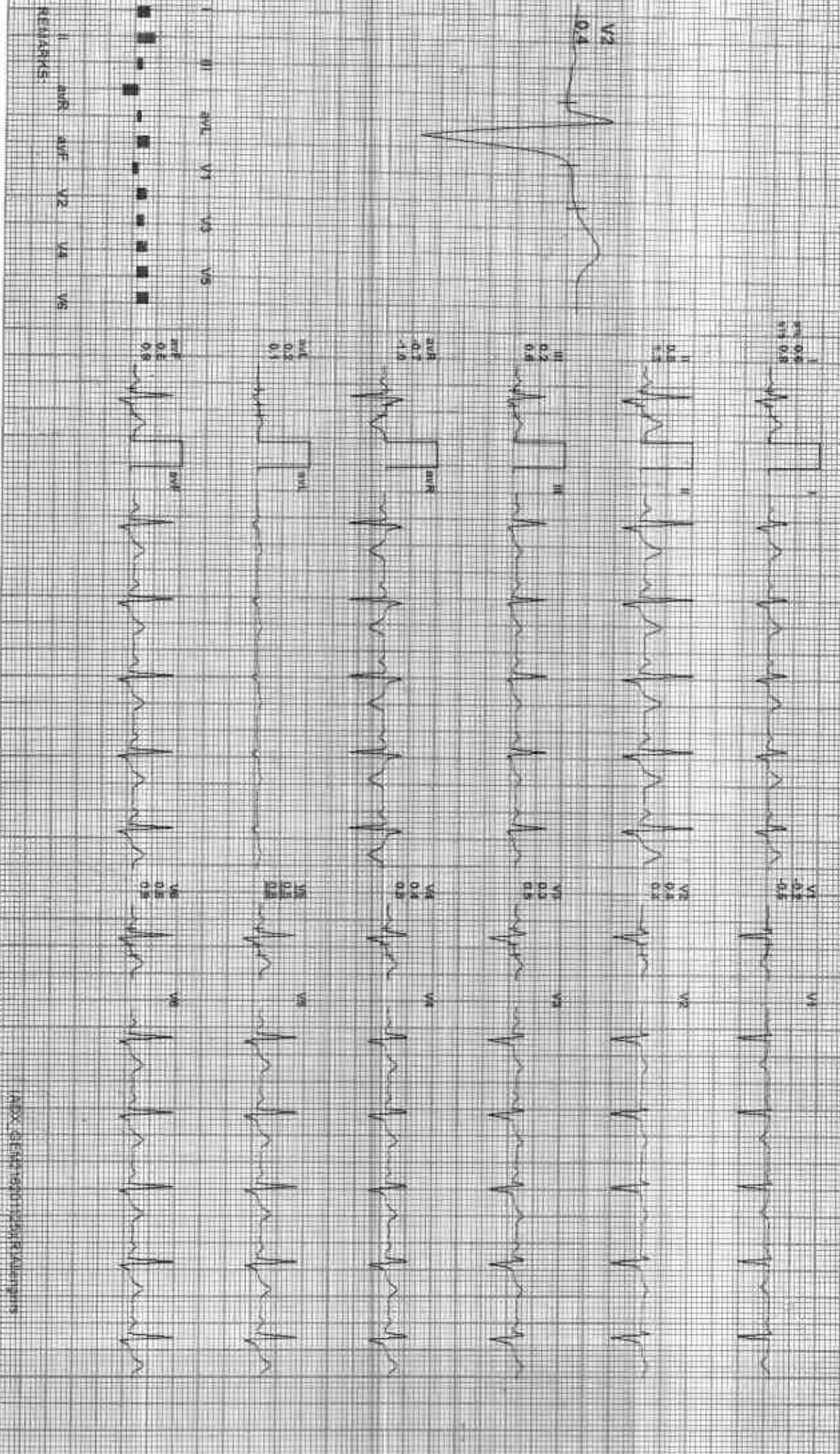

REMARKS: I aVR aVF V2 V4 V6



212340 / POOJA NAGAR / 30 Yrs/M / 147 Cms / 49 Kg / HR : 101

Date: 11-Feb-2023 02:29:58 PM MATTS: 110/104 Bpm 55% of Thyr BF: 120/84 mmHg Combined Medicine BLo: QV: NOLIN QV: HE 0.05 Hz: LF: 3E Hz  
EX TIME: 09:04 - 0:00 mph: 6.0%  
25 mm/sec 1:00 cm/10

Patient Name: POOJA NAGAR

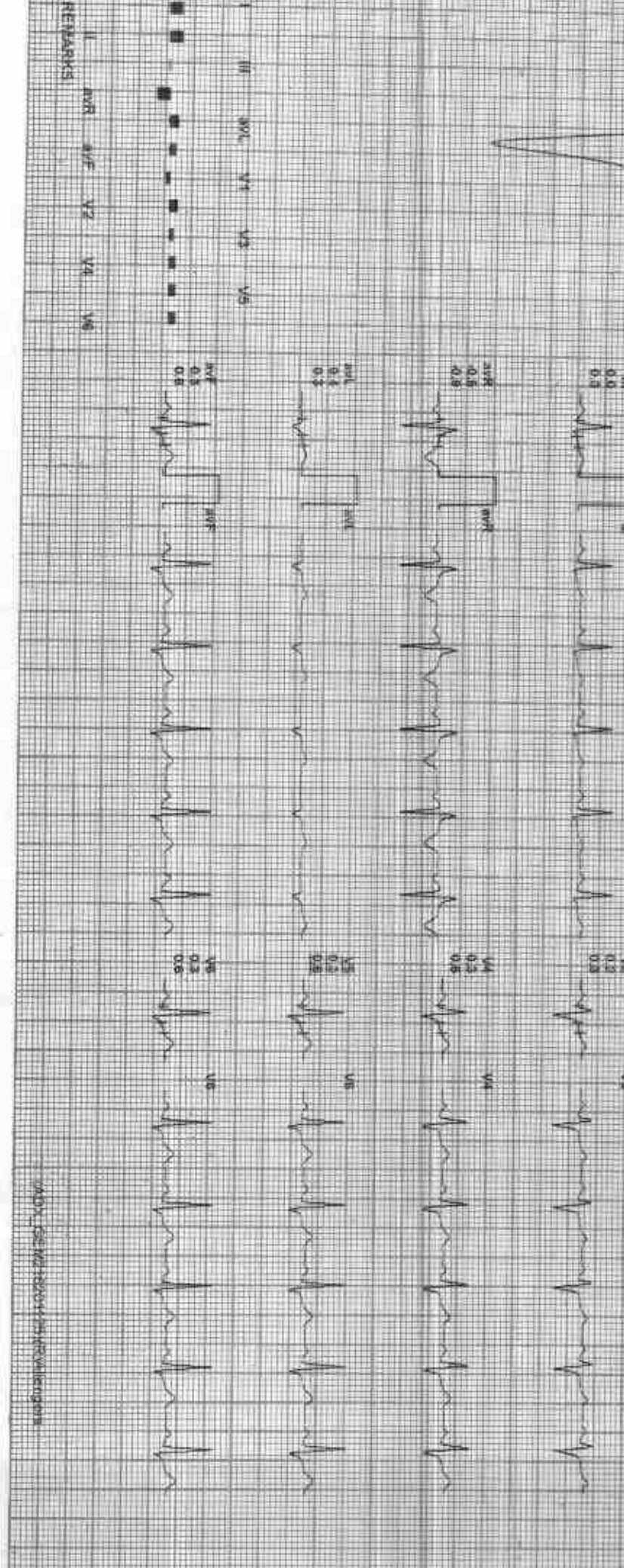
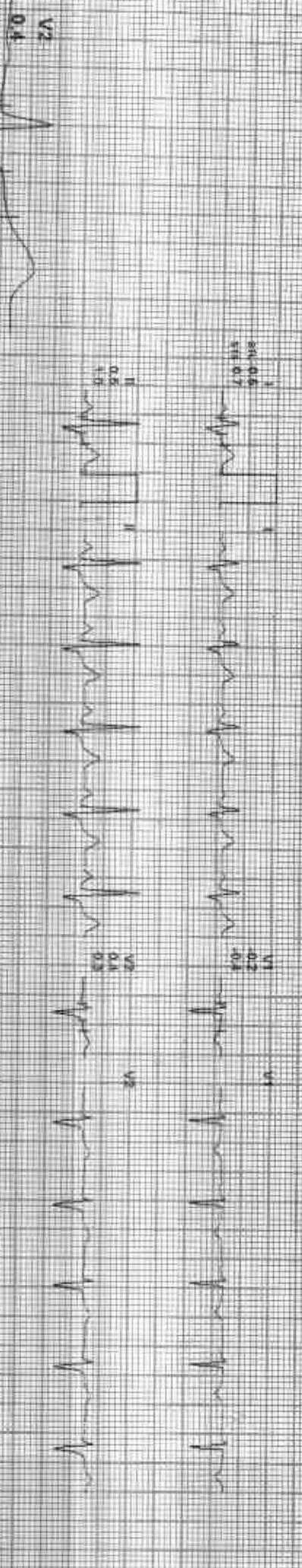

REMARKS: I aVR aVL aVF V1 V2 V3 V4 V5 V6

GOOD HEALTH LAB

212340 / POOLA NAGAR / 30 YRS / M / 147 CMS / 49 KG / HR : 92

Average



Date: Fri, Feb-2023 02:29:56 PM

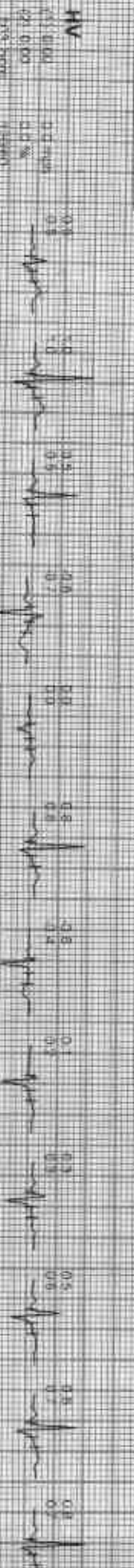
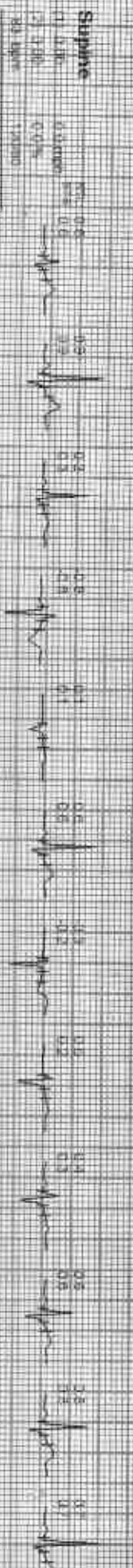

*[Signature]*  
ACI-102

Date: 11-Feb-2009 02:28:06 PM I II III aVR aVL aVF V1 V2 V3 V4 V5 V6



**GOOD HEALTH LAB**

212340 / POOJA NAGAR / 30 Yrs / M / 147 Cms / 49 Kg / HR : 92

Average



Date: 11/10/2019 02:29:36 PM





# GOOD HEALTH LAB

## RAMAKRISHNA HOSPITAL

(UNIT OF DR. L.K. BHARGAVA & SONS HUF)



Patient Report			
Name:	POOJA NAGAR	PID:	11
Age :	30 Years	Gender:	Female
Dr. Name:	DR YASH	Sample Mode:	Whole Blood
		Sequence ID:	202302110007

Run Date: 11/02/2023

Printed ON: 11/02/2023 01:27:07 pm

Parameter	Result	Flags	Units	Limits
WBC	6.5		$\times 10^3 / \mu\text{L}$	4-10
LYMP#	2		$\times 10^3 / \mu\text{L}$	1-5
MID#	0.7		$\times 10^3 / \mu\text{L}$	0.1-1.5
GRAN#	3.8		$\times 10^3 / \mu\text{L}$	2-7
LYMP%	31.8		%	20-40
MID%	10.9		%	3-15
GRAN%	57.3		%	40-60
RBC	3.69	L	$\times 10^6 / \mu\text{L}$	3.8-4.8
HGB	11.8	L	g/dL	12-15
HCT	36.1	L	%	36.1-44.3
MCV	97.8		fL	83-103
MCH	31.9		pg	27-32
MCHC	32.6		g/dL	31.5-34.5
RDW-CV	15.5	H	%	11.6-15.4
RDW-SD	41		fL	39-46
PLT	370		$\times 10^3 / \mu\text{L}$	150-410
MPV	7.6		fL	5.9-12.3
PCT	0.281		%	0.22-0.44
PDW	16.3		%	8.3-25
PLCR	20.4		%	16.3-36.3
PLCC	75.4		$\times 10^5 / \mu\text{L}$	--

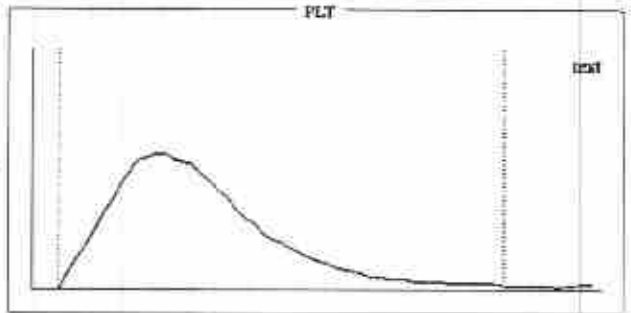
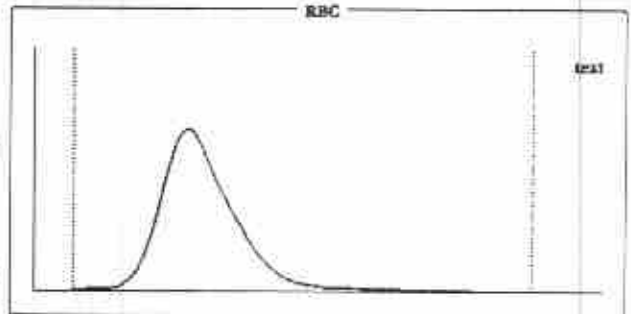
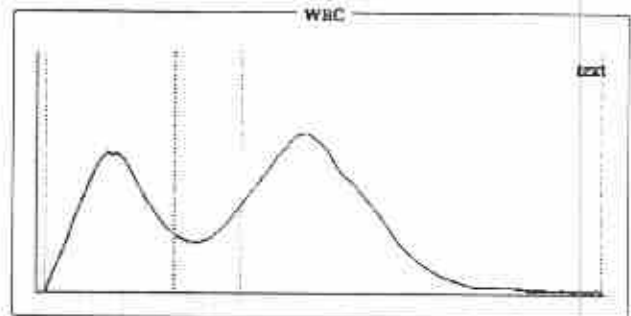

**Histogram Flags:**

?Monocytosis, ?Normocytic Anemia

**Comments:**

*[Handwritten Signature]*  
 Dr. Preeti Pathak, MD. (Path.)  
 Reg. No.- 24703/15880

Signature of Technician

**Conditions of Reporting :**

We use best of the kits from international Market & the quality control is done by putting up Fresh standard/Control with each running  
 The reported result are for information and for interpretation of the Referring Doctor only  
 Results of tests may vary from laboratory to laboratory and also in some parameters time to time for the same patient.  
 This report is not valid for any medico-legal purposes.  
 Result of card test are limited by time of Reading the card.

Dr. Preeti Pathak, MD. (Path.)  
 Reg. No. 24703/15880

Signature of Pathologist

257-A, Sheela Chaudhary Road, Talwandi, KOTA-5 (Raj.)

Tel 0744-3562955, Mob.: 9414227325, 9610209797 | E-mail : rxkota@gmail.com



# GOOD HEALTH LAB

## RAMAKRISHNA HOSPITAL

(UNIT OF DR. L.K. BHARGAVA & SONS HUF)



PATIENT'S NAME: **POOJA NAGAR**

AGE/SEX : **30 Years/Female**

LAB NO. : **0181**

DATE : **11/02/2023**

REF. BY : **Dr. YASH BHARGAVA**

### OTHER

#### Glycosylated Hb (HbA1C)

TEST	VALUE	REFERENCE VALUE
HBA1C	5.5 %	Excellent Control < 5.5% Good Control : 5.5 to 7.00% Fair Control : 7.00 to 8.00% Poor Control : > 8.0 %

NOTE :-

HbA1C is done on the spot with the latest Nycocard Reader 2, a test based on spectral reflectance. The assay used here is boronate affinity. Remember, the HbA1C is not the same as the glucose level. It is far superior to the blood glucose reading & it gives an average reading for the past 8-12 weeks.

### ORGAN PANEL

#### Lipid Profile

TEST	TEST VALUE	UNIT	NORMAL VALUE
Serum Cholesterol	179.0	mg/dL	130-200 mg%
Triglyceride	103.0	mg/dL	Up to 150 mg%
HDL Cholesterol	39.0	mg/dL	30-70 mg%
LDL Cholesterol	121.0	mg/dL	Up to 150 mg%
VLDL Cholesterol	19.0	mg/dL	Up to 80 mg %
Total Cholesterol/HDL Ratio	4.58		0.0-4.97
LDL/HDL Cholesterol Ratio	3.10		0.0-3.55

Signature of Technician

#### Conditions of Reporting :

We use best of the kits from international Market & the quality control is done by putting up Fresh standard/Control with each running. The reported result are for information and for interpretation of the Referring Doctor only. Results of tests may vary from laboratory to laboratory and also in some parameters time to time for the same patient. This report is not valid for any medico-legal purposes. Result of card test are limited by time of Reading the card.

257-A, Sheela Chaudhary Road, Talwandi, KOTA-5 (Raj.)

Tel 0744-3562955, Mob.: 9414227325, 9610209797 | E-mail : rxkota@gmail.com

Dr. Preeti Pathak  
MBBS (1997)  
Reg. No. - 24703/15880

Dr. Preeti Pathak, MD. (Path.)  
Reg. 24703/15880

Signature of Pathologist



# GOOD HEALTH LAB

## RAMAKRISHNA HOSPITAL

(UNIT OF DR. L.K. BHARGAVA & SONS HUF)



PATIENT'S NAME: POOJA NAGAR

AGE/SEX : 30 Years/Female

LAB NO. : 0181

DATE : 11/02/2023

REF. BY : Dr. YASH BHARGAVA

### HAEMATOLOGY

Test Name	Test Results	Normal Range
<b>Blood Group Rh Factor</b>		
TEST	RESULT	
BLOOD GROUP	= B	
Rh FACTOR	= POSITIVE	
ESR	10 MM in 1st hr.	0-20 MM in 1st hr.

### BIO-CHEMISTRY

Test Name	Test Results	Normal Range
Blood Sugar Fasting	98.00 mg/dL	70.00-110.00 mg/dL
Blood Sugar PP 2 Hours	116.00 mg/dL	75.00-140.00 mg/dL
Serum for Gamma Glutamyl Transferase	31.00 U/L	9.00-52.00 U/L
Serum Alkaline Phosphatase	110.00 IU/L	0.00-270.00 IU/L
URIC ACID	4.2 mg/dl	2.3 - 6.1 (Female) 3.6 - 8.2 (Male)
Aspartate-Aminotransferase (AST/SGOT)	19.00 IU/L	0.00-38.00 IU/L
Alanine-Aminotransferase (ALT/SGPT)	32.00 IU/L	0.00-40.00 IU/L
BUN	18.00 mg/dL	15.00-45.00 mg/dL
Creatinine	0.82 mg/dL	0.70-1.30 mg/dL

Signature of Technician

#### Conditions of Reporting :

We use best of the kits from international Market & the quality control is done by putting up Fresh standard/Control with each running.  
The reported result are for information and for interpretation of the Referring Doctor only  
Results of tests may vary from laboratory to laboratory and also in some parameters time to time for the same patient.  
This report is not valid for any medico-legal purposes.  
Result of card test are limited by time of Reading the card

257-A, Sheela Chaudhary Road, Talwandi, KOTA-5 (Raj.)

Tel 0744-3562955, Mob.: 9414227325, 9610209797 | E-mail : rxkota@gmail.com

Dr. Preeti Pathak, MD. (Path.)  
Reg. No. 24703/15880

Dr. Preeti Pathak, MD. (Path.)  
Reg. 24703/15880

Signature of Pathologist



# GOOD HEALTH LAB

## RAMAKRISHNA HOSPITAL

(UNIT OF DR. L.K. BHARGAVA & SONS HUF)



PATIENT'S NAME: POOJA NAGAR

AGE/SEX : 30 Years/Female

LAB NO. : 0181

DATE : 11/02/2023

REF. BY : Dr. YASH BHARGAVA

### BIO-CHEMISTRY

Test Name	Test Results	Normal Range
<b>Serum Total Protein A/G Ratio</b>		
Total Proteins	6.90 g/dL	6.0-8.5
Albumin	4.20 g/dL	3.4-5.0
Globulin	2.70 g/dL	2.3-3.5
A/G Ratio	1.55:1	1.0-2.3
<b>Serum Bilirubin</b>		
Test Interval	Test Value	Unit Typical Reference
Total Bilirubin	0.70	mg/dL 0.0 - 1.0
Direct Bilirubin	0.10	mg/dL 0.0 - 0.25
Indirect Bilirubin	0.60	mg/dL 0.2 - 1.0

Signature of Technician

#### Conditions of Reporting :

We use best of the kits from international Market & the quality control is done by putting up Fresh standard/Control with each running.  
The reported result are for information and for interpretation of the Referring Doctor only  
Results of tests may vary from laboratory to laboratory and also in some parameters time to time for the same patient.  
This report is not valid for any medico-legal purposes.  
Result of card test are limited by time of Reading the card.

257-A, Sheela Chaudhary Road, Talwandi, KOTA-5 (Raj.)

Tel 0744-3562955, Mob.: 9414227325, 9610209797 | E-mail : rxkota@gmail.com

*Dr. Preeti Pathak*  
Reg. No. 24703/15880

Dr. Preeti Pathak, MD. (Path.)  
Reg. 24703/15880

Signature of Pathologist





# GOOD HEALTH LAB

## RAMAKRISHNA HOSPITAL

(UNIT OF DR. L.K. BHARGAVA & SONS HUF)



PATIENT'S NAME: POOJA NAGAR

AGE/SEX : 30 Years/Female

LAB NO. : 0181

DATE : 11/02/2023

REF. BY : Dr. YASH BHARGAVA

### CLINICAL PATHOLOGY

#### Urine-Routine Examination

##### PHYSICAL & CHEMICAL

##### REFERENCE VALUE

Colour	: Pale Yellow	
Apperance	: Clear	Clear
Reaction (pH)	: 5.8	4.5 - 6.5
Sp. Gravity	: 1.015	1.000 - 1.035
Albumin	: Nil	Negative
Glucose	: Nil	Negative

##### MICROSCOPIC

RBC	: Absent	1-2 /HPF
WBC	: Absent	1-2 /HPF
Epit.Cells	: Absent	1-2 /HPF
Crystals	: Nil	
Cast	: Nil	
Other	: Nil	

Signature of Technician

#### Conditions of Reporting :

We use best of the kits from international Market & the quality control is done by putting up Fresh standard/Control with each running.  
The reported result are for information and for interpretation of the Referring Doctor only  
Results of tests may vary from laboratory to laboratory and also in some parameters time to time for the same patient.  
This report is not valid for any medico-legal purposes.  
Result of card test are limited by time of Reading the card.

257-A, Sheela Chaudhary Road, Talwandi, KOTA-5 (Raj.)

Tel 0744-3562955, Mob.: 9414227325, 9610209797 | E-mail : rxkota@gmail.com

Dr. Preeti Pathak, MD. (Path.)  
Reg. No. - 24763/15880

Dr. Preeti Pathak, MD. (Path.)  
Reg. 24703/15880

Signature of Pathologist



# GOOD HEALTH LAB

## RAMAKRISHNA HOSPITAL

[UNIT OF DR. L.K. BHARGAVA & SONS' HUF]



PATIENT'S NAME: POOJA NAGAR

AGE/SEX : 30 Years/Female

LAB NO. : 0181

DATE : 11/02/2023

REF. BY : Dr. YASH BHARGAVA

### CHEMILUMINECENCE BY CENTAUR CP

TEST	OBSERVED VALUE	NORMAL RANGE
Tri Iodothyronine (T3)	0.97 ng/ml	0.60-1.81 ng/ml
Total Thyronine (T4)	9.0 ug/dl	3.20-12.6 ug/dl
Thyroid Stimulating Hormone (TSH)	4.07 uIU/ml	Adults: 0.5 - 5.50 uIU/ml 1- 30 days : 0.52 - 16.00 1mo - 5yrs: 0.46 - 8.10 6 - 18.yrs : 0.36 - 6.00

#### SUMMARY:

T3 & T4 : Primary malfunction of the thyroid gland may result in excessive (hyper) or below normal (hypo) release of

T3 & T4. Disease in any portion of the thyroid - pituitary-hypothalamus system may influence the levels of

T3 & T4.

T4 levels are sensitive and superior indicator of hypothyroidism.

T3 levels better define hyperthyroidism, is an excellent indicator of the ability of thyroid to respond to both stimulatory and suppressive tests.

TSH : Circulating TSH levels are important in evaluating thyroid function. TSH is used in the differential diagnosis

of primary (thyroid) from secondary (pituitary) and tertiary (hypothalamus) hypothyroidism. In primary

hypothyroidism, TSH levels are elevated, while in secondary and tertiary hypothyroidism, TSH levels are low.

In primary hyperthyroidism, T3 & T4 levels are elevated and low or undetectable TSH.

Signature of Technician

#### Conditions of Reporting :

We use best of the kits from international Market & the quality control is done by putting up Fresh standard/Control with each running.  
The reported result are for information and for interpretation of the Referring Doctor only  
Results of tests may vary from laboratory to laboratory and also in some parameters time to time for the same patient.  
This report is not valid for any medico-legal purposes.  
Result of card test are limited by time of Reading the card.

257-A, Sheela Chaudhary Road, Talwandi, KOTA-5 (Raj.)

Tel 0744-3562955, Mob.: 9414227325, 9610209797 | E-mail : rxkota@gmail.com

Dr. Preeti Pathak, MD. (Path.)  
Reg. 24703/15880

Signature of Pathologist



# GOOD HEALTH LAB

## RAMAKRISHNA HOSPITAL

(UNIT OF DR. L.K. BHARGAVA & SONS HUF)



PATIENT'S NAME: POOJA NAGAR

AGE/SEX : 30 Years/Female

LAB NO. : 0181

DATE : 11/02/2023

REF. BY : Dr. YASH BHARGAVA

### RADIO-DIAGNOSIS

#### X-RAY CHEST PA VIEW

1. Both the lung fields are clear. Bronchovascular markings are within normal limits.
2. Both the hilar shadows are of normal size and shape, density.
3. Heart shadows appears central, normal in size and shape.
4. Trachea is in midline.
5. Both the domes of diaphragm are clear and sharp.
6. Both the C.P. angles are clear.
7. Bony cage and soft tissue shadows are normal.

IMPRESSION : Normal chest radiograph.

=====

Signature of Technician

#### Conditions of Reporting :

We use best of the kits from international Market & the quality control is done by putting up Fresh standard/Control with each running.  
The reported result are for information and for interpretation of the Referring Doctor only.  
Results of tests may vary from laboratory to laboratory and also in some parameters time to time for the same patient.  
This report is not valid for any medico-legal purposes.  
Result of card test are limited by time of Reading the card.

257-A, Sheela Chaudhary Road, Talwandi, KOTA-5 (Raj.)

Tel 0744-3562955, Mob.: 9414227325, 9610209797 | E-mail : rxkota@gmail.com

*Preeti Pathak*  
M.S.P.S. D. 11/2

Dr. Preeti Pathak, MD. (Path.)  
Reg. 24703/15880

Signature of Pathologist



# GOOD HEALTH LAB

## RAMAKRISHNA HOSPITAL

(UNIT OF DR. L.K. BHARGAVA & SONS HUF)



PATIENT'S NAME: POOJA NAGAR

AGE/SEX : 30 Years/Female

LAB NO. : 0181

DATE : 12/02/2023

REF. BY : Dr. YASH BHARGAVA

### ULTRA SONOGRAPHY

#### SONOGRAPHY FOR WHOLE ABDOMEN

**LIVER:** Appears normal in size, non-tender with smooth & regular contour. Parenchymal echopattern appears homogeneous. The IHBR & hepatic vein radicals are not dilated. No Evidence of focal echopoor / echorich lesion. Portal vein diameter is normal 10 mm. Lumen appears echofree with normal wall echoes. CBD diameter is normal 03 mm.

**GALL BLADDER:** Gall bladder is physiologically distended & is normal in size, shape & contour. Walls are smooth & regular with Normal thickness. There is no evidence of cholelithiasis. The Murphy's sign is negative.

**PANCREAS:** Normal in size, shape, contour there is no evidence of focal lesion. Pancreatic duct is not dilated. Pancreatic substance show homogeneous parenchymal echopattern. Paraortic lymph nodes & SMA appear normal.

**SPLEEN:** Normal in size & echopattern. Vessels seen in Splenic hilum are not dilated.

**KIDNEYS:** Appear normal in size, shape, position, contour, cortical echogenicity & pelvi calyceal system. The corticomedullary demarkation is fair & ratio appears normal. There is no evidence of hydronephrosis / nephrolithiasis.

Size right kidney 101 mm. X 78 mm.

Size left kidney 100 mm. X 77 mm.

Signature of Technician

#### Conditions of Reporting :

We use best of the kits from international Market & the quality control is done by putting up Fresh standard/Control with each running. The reported result are for information and for interpretation of the Referring Doctor only. Results of tests may vary from laboratory to laboratory and also in some parameters time to time for the same patient. This report is not valid for any medico-legal purposes. Result of card test are limited by time of Reading the card.

257-A, Sheela Chaudhary Road, Talwandi, KOTA-5 (Raj.)

Tel 0744-3562955, Mob.: 9414227325, 9610209797 | E-mail : rxkota@gmail.com

Dr. Preeti Pathak, MD. (Path.)  
Reg. 24703/15880

Signature of Pathologist



# GOOD HEALTH LAB RAMAKRISHNA HOSPITAL

(UNIT OF DR. L.K. BHARGAVA & SONS HUF)



PATIENT'S NAME: POOJA NAGAR

AGE/SEX : 30 Years/Female

LAB NO. : 0181

DATE : 12/02/2023

REF. BY : Dr. YASH BHARGAVA

**URINARY BLADDER:** Bladder walls are smooth & normal in thickness.

———— There is no evidence of mass/stone in the lumen. Bladder Capacity appears normal & post void Residual volume is not significant.

**UTERUS:** Uterus is anteverted / retropositioned and non gravid.

———— Uterine musculature shows normal echo-pattern with normal endometrial echoes which are central. Cervix is normal with closed internal os.

**ADNEXAE:** There is no evidence of mass/cystic lesion.

**OVARIES:** Both the ovaries are normal in size, shape & contour.

———— There is no evidence of mass/ cystic lesion.  
Size R.O.=20 \* 22 mm L.O. 23 \* 24 mm.

**SPECIFIC:** No evidence of retroperitoneal mass or free fluid in

———— peritoneal cavity and cul de sac.

**IMPRESSION:** Ultrasonographic findings are suggestive of normal  
===== study.

Signature of Technician

### Conditions of Reporting :

We use best of the kits from international Market & the quality control is done by putting up Fresh standard/Control with each running.  
The reported result are for information and for interpretation of the Referring Doctor only  
Results of tests may vary from laboratory to laboratory and also in some parameters time to time for the same patient.  
This report is not valid for any medico-legal purposes.  
Result of card test are limited by time of Reading the card.

257-A, Sheela Chaudhary Road, Talwandi, KOTA-5 (Raj.)

Tel 0744-3562955, Mob.: 9414227325, 9610209797 | E-mail : rxkota@gmail.com

*M. Preeti*  
डॉ. मीनका भार्गव  
एम्.डी. (पथ.)  
रज. 24703/15880

Dr. Preeti Pathak, MD. (Path.)  
Reg-24703/15880

Signature of Pathologist



R

POOJA DR YASH F 2894 2/11/2023 CHEST FRN P->A  
RAMA KRISHNA HOSPITAL 257 A SHELLA CHAUDRY ROAD TALWANDI KOTA (RAJ.)