

**Transport Department Government of NCT of Delhi  
Licence to Drive Vehicles Throughout India**

Licence No. : DL11 20090021649 (P) D  
Name : ROHIT YADAV

S/W/D : SHRI GAJENDER SINGH

DOB : 05/08/1989 BG : U

Address :  
A-11-F, VIJETA VIHAR, SEC-13,  
ROHINI ROHINI, NORTH WEST DELHI  
110085



Auth to Drive  
LMV  
MCWG

Date of Issue  
15/01/2009  
15/01/2009

Issue Date : 12/09/2019  
Validity(NT) : 14/01/2029  
Validity(T) : NA  
Adpt.veh.No. : NA

(Holder Signature)  
Issuing Authority  
NWZ-II, ROHINI

**DR. NITIN AGARWAL**  
MBBS, MD  
Regn. No. DMC-R-1436

**ONEPLUS ULTRASOUND LAB**  
47, Harsh Vihar, Pitam Pura,  
Delhi-110034  
Ph. 011-42480101, 9599913051  
E-mail: [oneplusul@gmail.com](mailto:oneplusul@gmail.com)

*Rohit*



**Dr. NITIN AGARWAL**  
MBBS, MD

Regn. No. DMC-R-1436

*Dr. Nitin*

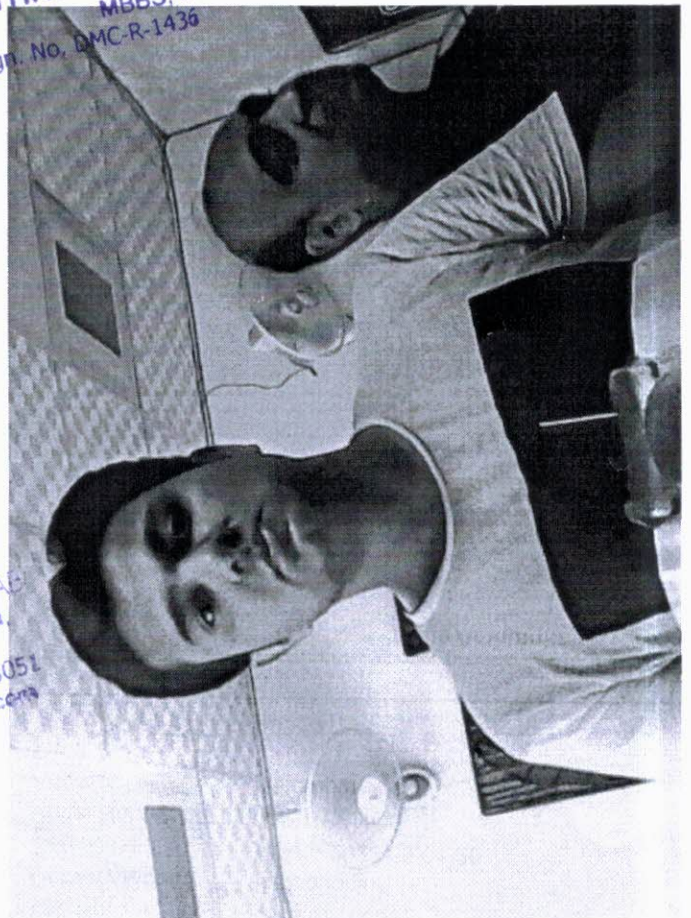

ONEPLUS ULTRASOUND LAB  
47, Harsn Vihar, Pitam Pura  
Delhi-110034  
Ph. 011-42480101, 9599913051  
E-mail: oneplusul@gmail.com



**INVOICE CUM RECEIPT**

Name : **Mr.ROHIT YADAV**  
Age/Gender : 32 YRS / Male  
Mobile No. : 9953410478  
Reg No. : 98580  
Referred By : Dr. MEDIWHEEL  
Receipt No. :  
Barcode No. : 10123340

Lab No. : 012207160005  
Delivery Mode. : ReferDoctor  
Reg. Date : 16-Jul-2022 09:01:20  
Panel Name : INSURANCE  
Address. : Pitampura  
Email :

Sl.No	Particulars	Department	Amt ( Rs.
-------	-------------	------------	-----------

Due Amount : 2,200.00

(Full Payment Before Investigation)

E. & O.

Created By : KUSUM

Print DateTime : 7/16/2022 9:01:23AM

Page 2 of



**OnePLUS**  
Ultrasound Lab

— QUALITY FIRST... ALWAYS! —

**Dr. Nitin Agarwal**

Pathologist & Director  
Ex. Sr. Res. MAMC  
& Lok Nayak Hospital  
Ex. Chief of Lab Dr. Lal Path Labs.

**Dr. Pooja (Garg) Agarwal**

Radiologist & Director  
MAMC & Lok Nayak Hospital

Name	: Mr. ROHIT YADAV	Age/Sex	: 32 YRS/Male
Ref. By	: Dr. MEDIWHEEL	Lab No	: 012207160005
Date	: 16-Jul-2022	Patient ID	: LSHHI98580

## X-ray-Chest PA view

Bony cage and soft tissues are normal.

Cardiothoracic ratio is normal.

Mediastinum is normal.

Both hila are normal.

Both costophrenic angles are clear.

Both domes of diaphragm are normal.

Lung fields are clear. No parenchymal lesion seen.

**IMPRESSION: Normal Study.**

**DR. POOJA GARG**  
RADIOLOGIST

REG NO- DMC/R/03398

**Dr. POOJA GARG**  
M.B.B.S., D.M.R.D  
Reg. No. DMC/R/03398  
Radiologist

Type By : pooja

47, Harsh Vihar, Pitampura, New Delhi-110034 | Ph.: 011-42480101, 9599913051

E-mail: oneplusul@gmail.com | Web.: www.oneplusul.in

ONEPLUS UL TRASONIC FAV 41-HARSHI NIHAR.PILAMPURU  
MR ROHIT YADAV AGE 35 YRS M CHEST PA VIEW 21/01/2025

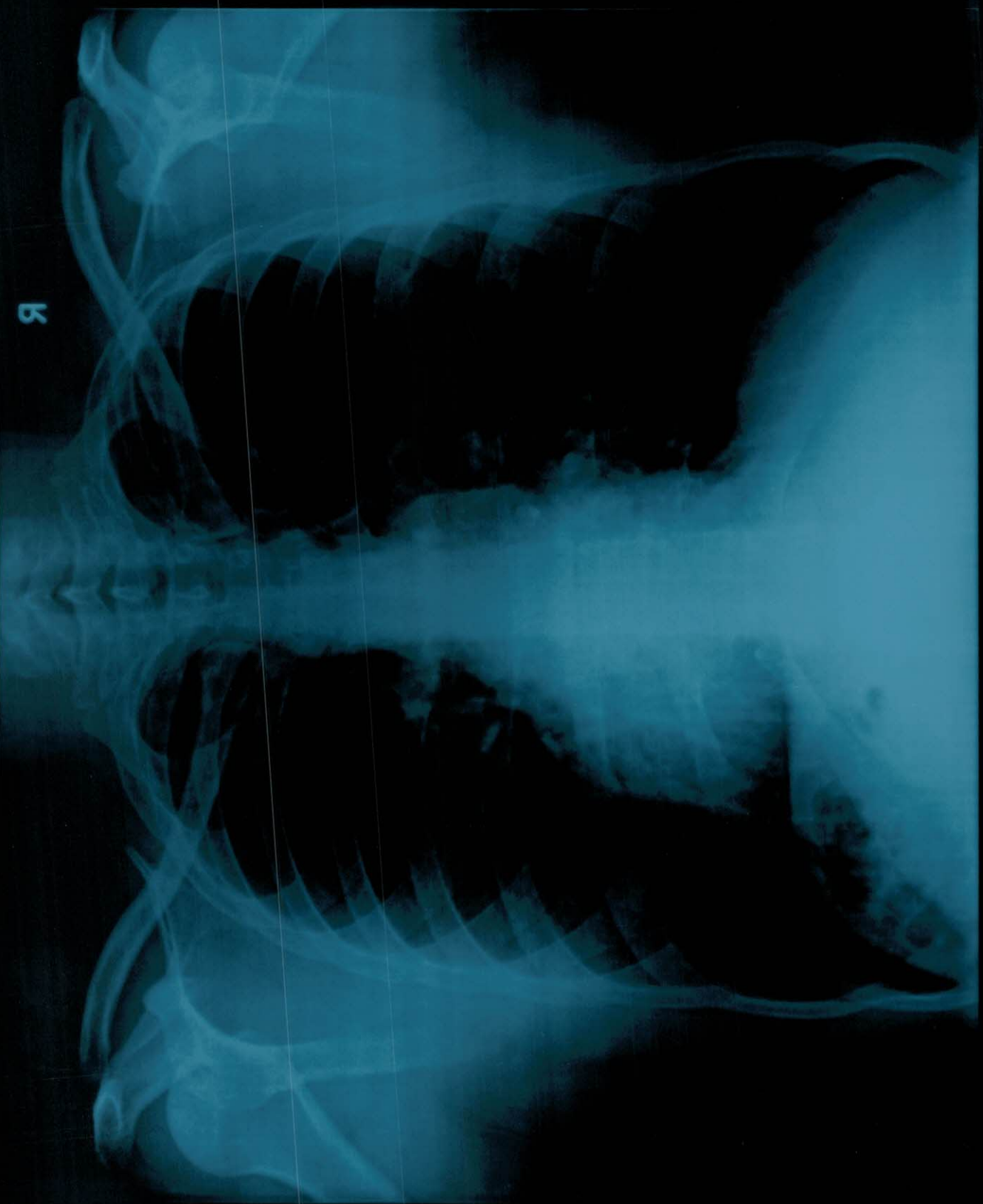

R

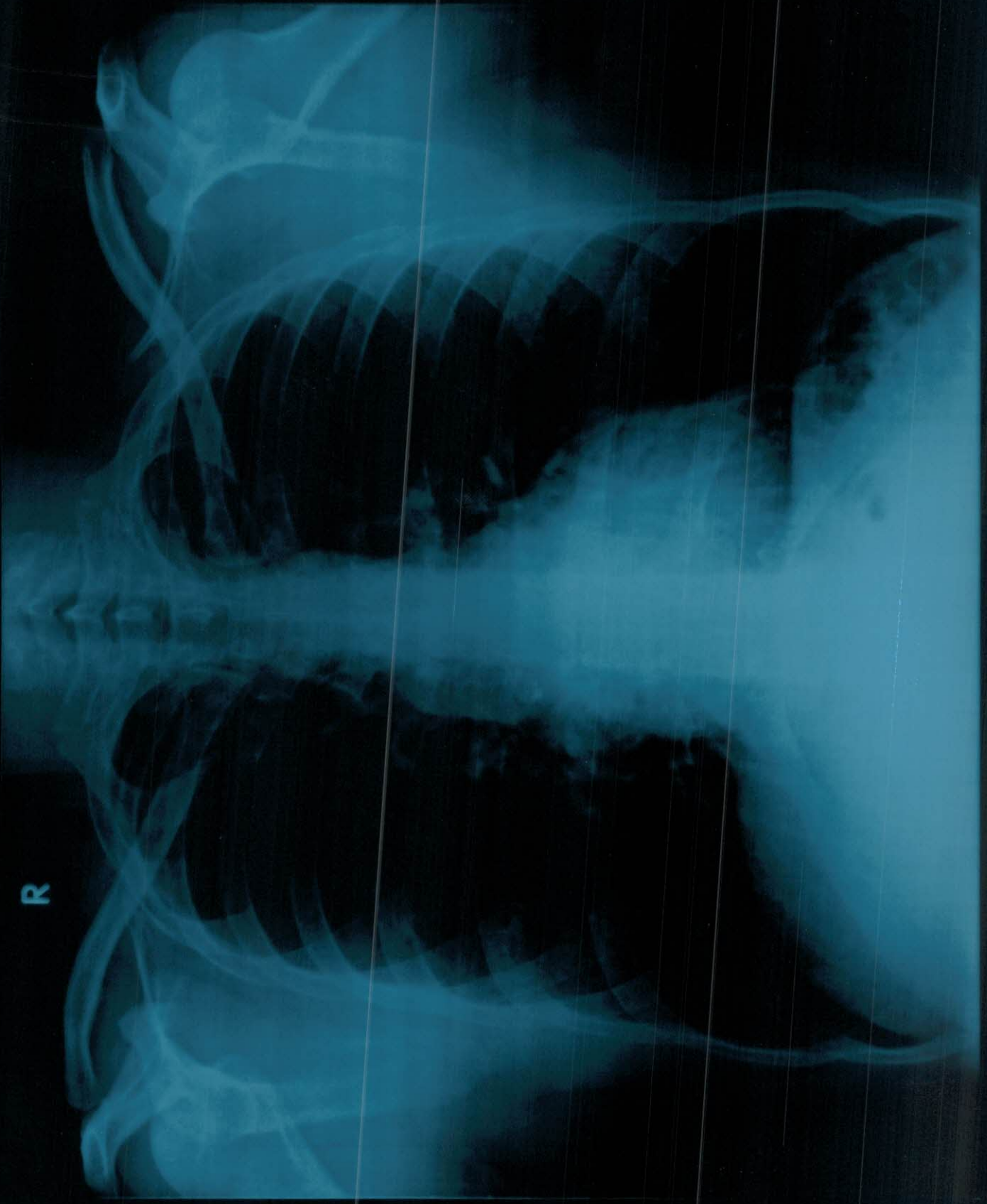

MR ROHIT YADAV AGE 32 YRS M CHEST PA VIEW 7/16/2022  
ONEPLUS ULTRASOUND LAB.47-HARSH VIHAR.PITAMPURA

Name	: Mr. ROHIT YADAV	Age/Sex	: 32 YRS/Male
Ref. By	: Dr. MEDIWHEEL	Lab No	: 012207160005
Date	: 16-Jul-2022	Patient ID	: LSHHI98580

**ULTRASOUND EXAMINATION----WHOLE ABDOMEN**

**Liver** is normal in size (14.9 cm) and outline with normal echopattern. No abscess or mass lesion seen. Hepatic veins, portal vein, IVC and aorta are normal. Intrahepatic biliary radicles are not dilated. CBD is normal in caliber.

**Gall bladder** is well distended with anechoic lumen. Wall thickness is normal.

**Both kidneys** are normal in size, shape, position, outline and echopattern. Corticomedullary differentiation is maintained. No pelvicalyceal dilation or calculus or mass lesion is seen.

**Spleen** is normal in size and echotexture. No mass lesion seen.

**Pancreas** is normal in size, outline and echotexture.

**Urinary bladder** is normal in shape and position. No evidence of intravesical stone or mass seen.

**Prostate** is normal in size, shape and echopattern.

**Prostate measures** 3.5 x 3.0 x 2.9 cm. **Weight of prostate is 16.6 grams.**

No abnormal bowel wall thickening seen in right iliac fossa.

No mass or free fluid seen anywhere in abdomen.

**IMPRESSION: Normal Study.**

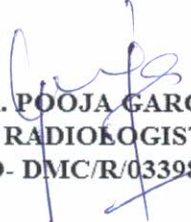
  
**DR. POOJA GARG**  
RADIOLOGIST  
REG NO- DMC/R/03398

**Dr. POOJA GARG**  
M.B.B.S., D.M.R.D  
Reg. No. DMC/R/03398  
Radiologist

Type By : darshita

47, Harsh Vihar, Pitampura, New Delhi-110034 | Ph.: 011-42480101, 9599913051

E-mail: [oneplusul@gmail.com](mailto:oneplusul@gmail.com) | Web.: [www.oneplusul.in](http://www.oneplusul.in)

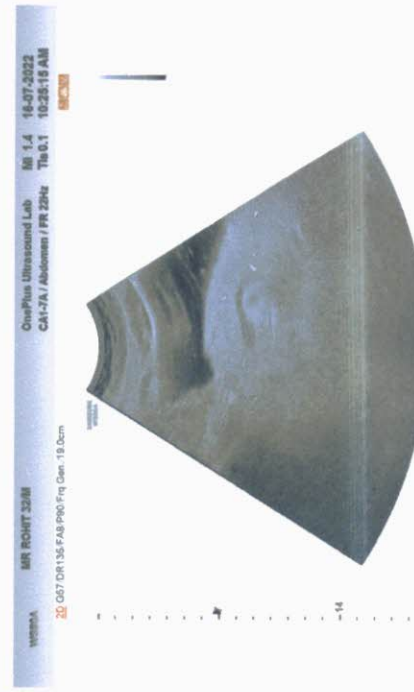
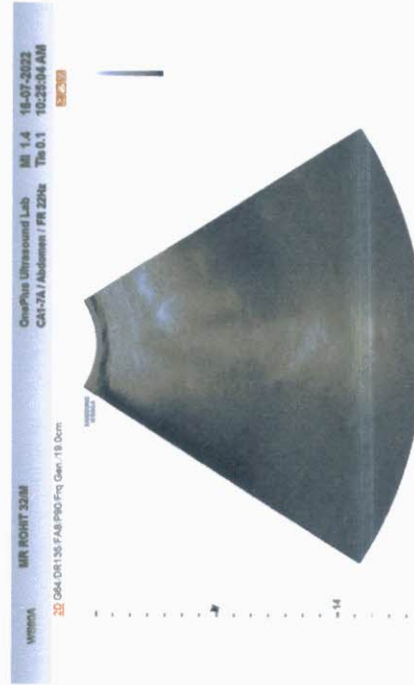
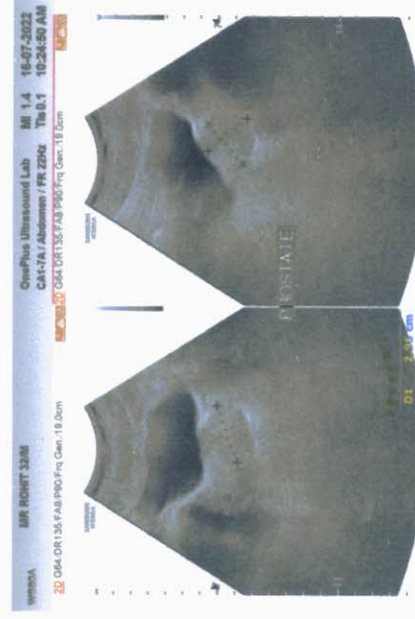
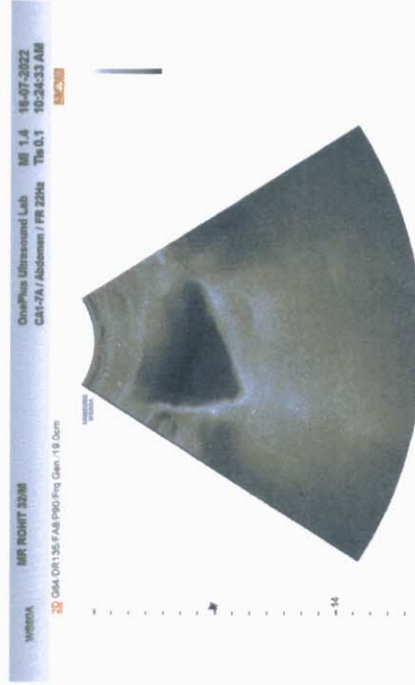
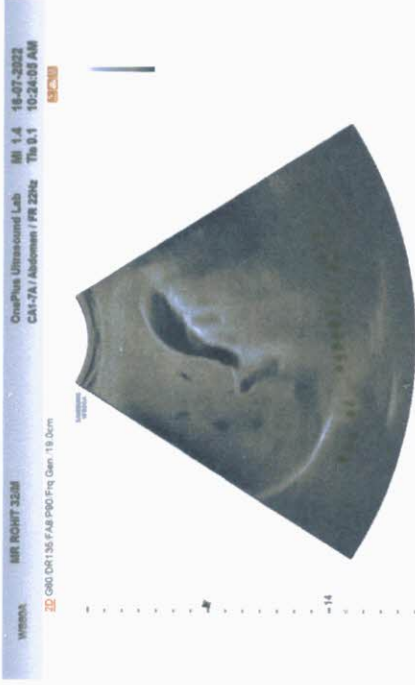
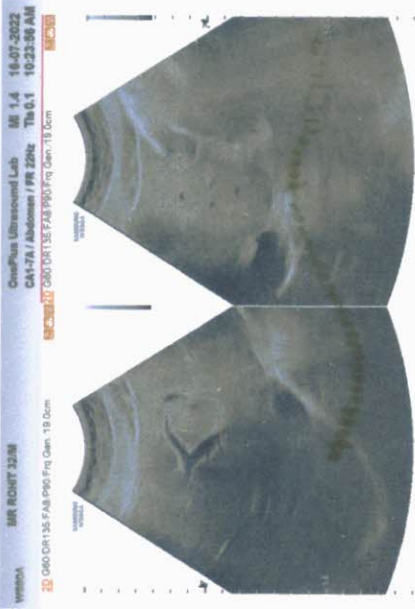



QuePlus Ultraschall Gsp

1. 2. 3. 4. 5. 6. 7. 8. 9. 10. 11. 12. 13. 14. 15. 16. 17. 18. 19. 20. 21. 22. 23. 24. 25. 26. 27. 28. 29. 30. 31. 32. 33. 34. 35. 36. 37. 38. 39. 40. 41. 42. 43. 44. 45. 46. 47. 48. 49. 50. 51. 52. 53. 54. 55. 56. 57. 58. 59. 60. 61. 62. 63. 64. 65. 66. 67. 68. 69. 70. 71. 72. 73. 74. 75. 76. 77. 78. 79. 80. 81. 82. 83. 84. 85. 86. 87. 88. 89. 90. 91. 92. 93. 94. 95. 96. 97. 98. 99. 100.

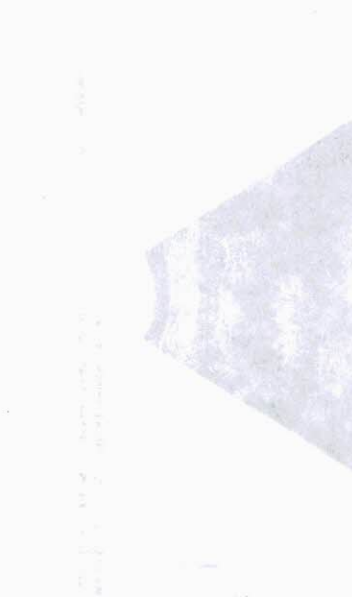
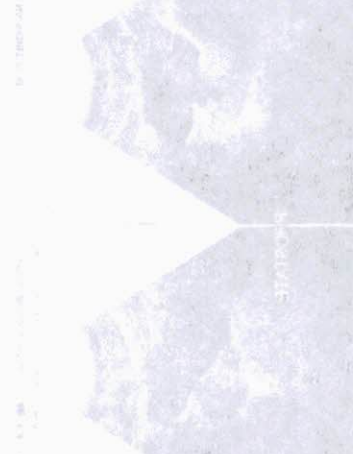
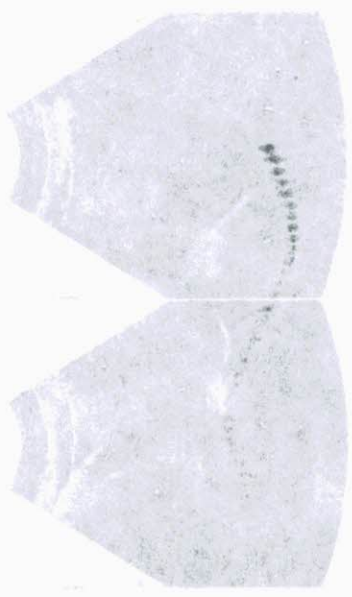



# OnePLUS

## Ultrasound Lab

**Dr. Nitin Agarwal**  
Pathologist & Director  
Ex. Sr. Res. MAMC  
& Lok Nayak Hospital  
Ex. Chief of Lab Dr. Lal Path Labs.

**Dr. Pooja (Garg) Agarwal**  
Radiologist & Director  
MAMC & Lok Nayak Hospital



|             |  |                   |                      |
|-------------|--|-------------------|----------------------|
| NAME        | QUALITY FIRST... ALWAYS!<br>:Mr. ROHIT YADAV | Barcode No        | :10123340            |
| AGE/GENDER  | :32 YRS/Male                                 | SPECIMEN DATE     | :16/Jul/2022 09:01AM |
| PATIENT ID  | :98580                                       | SPECIMEN RECEIVED | :16/Jul/2022 09:09AM |
| REFERRED BY | :Dr. MEDIWHEEL                               | REPORT DATE       | :16/Jul/2022 01:01PM |
| CENTRE NAME | :ONEPLUS ULTRASOUND LAB                      | LAB NO.           | :012207160005        |

| Test Name | Result | Unit | Ref. Range |
|-----------|--------|------|------------|
|-----------|--------|------|------------|

### HAEMATOLOGY

#### Health checkup 2 Male

|  |     |   |  |
|--|-----|---|--|
| <u>Glycosylated Hemoglobin (HbA1c)</u> | 4.6 | % | Non Diabetic adults <5.7<br>Prediabetic (at risk) 5.7-6.4<br>Diabetes >6.4 |
|--|-----|---|--|

|  |    |
|--|----|
| <u>Estimated average blood glucose (eag)</u> | 85 |
|--|----|

Reference range (mg/dl):

90 - 120:Excellent control, 121 - 150:Good Control, 151 - 180:Average Control, 181 - 210:Action Suggested

>211:Panic value

|                          |          |
|--------------------------|----------|
| <u>BLOOD GROUP (ABO)</u> | O        |
| <u>Rh typing</u>         | POSITIVE |

#### NOTE :

- \* Apart from major A,B,H antigens which are used for ABO grouping and Rh typing, many minor blood group antigens exist. Agglutination may also vary according to titre of antigen and antibody.
- \* So before transfusion, reconfirmation of blood group as well as cross-matching is needed.
- \* Presence of maternal antibodies in newborns, may interfere with blood grouping.
- \* Auto agglutination (due to cold antibody, falciparum malaria, sepsis, internal malignancy etc.) may also cause erroneous result.

#### CBC

|                                     |       |              |            |
|-------------------------------------|-------|--------------|------------|
| Haemoglobin                         | 13.1  | g/dl         | 13.0-17.0  |
| Total Leucocyte Count               | 6020  | /cumm        | 4000-10000 |
| <u>Differential leucocyte count</u> |       |              |            |
| Neutrophils                         | 51.2  | %            | 40-80      |
| Lymphocyte                          | 39.70 | %            | 20-40      |
| Monocytes                           | 6.20  | %            | 2-10       |
| Eosinophils                         | 2.6   | %            | 1-6        |
| Basophils                           | 0.3   | %            | 0-2        |
| RBC Count                           | 4.58  | million/cumm | 4.5 - 5.5  |

Checked By.

**Dr. NITIN AGARWAL**  
M B B S , MD (Path)  
DMC/R/01436  
  
DR. NITIN AGARWAL  
MBBS,MD(PATHOLOGIST)

47, Harsh Vihar, Pitampura, New Delhi-110034 | Ph.: 011-42480101, 9599913051

E-mail: [oneplusul@gmail.com](mailto:oneplusul@gmail.com) | Web.: [www.oneplusul.in](http://www.oneplusul.in)



# OnePLUS

Ultrasound Lab

**Dr. Nitin Agarwal**  
Pathologist & Director  
Ex. Sr. Res. MAMC  
& Lok Nayak Hospital  
Ex. Chief of Lab Dr. Lal Path Labs.

**Dr. Pooja (Garg) Agarwal**  
Radiologist & Director  
MAMC & Lok Nayak Hospital



|             |  |                   |                      |
|-------------|--|-------------------|----------------------|
| NAME        | QUALITY FIRST... ALWAYS!<br>:Mr. ROHIT YADAV | Barcode No        | :10123340            |
| AGE/GENDER  | :32 YRS/Male                                 | SPECIMEN DATE     | :16/Jul/2022 09:01AM |
| PATIENT ID  | :98580                                       | SPECIMEN RECEIVED | :16/Jul/2022 09:09AM |
| REFERRED BY | :Dr. MEDIWHEEL                               | REPORT DATE       | :16/Jul/2022 01:01PM |
| CENTRE NAME | :ONEPLUS ULTRASOUND LAB                      | LAB NO.           | :012207160005        |

| Test Name              | Result | Unit         | Ref. Range    |
|------------------------|--------|--------------|---------------|
| PCV(Hematocrit)        | 41.9   | %            | 40-50         |
| MCV                    | 91.6   | fL           | 83-101        |
| MCH                    | 28.7   | Pg           | 27-32         |
| MCHC                   | 32.3   | G/dL         | 32-35         |
| Platelet count         | 166000 | /cumm        | 150000-450000 |
| RDW-CV                 | 13.3   | %            | 11.4-14.0     |
| ESR(WESTEGRENS METHOD) | 15     | mm in 1st hr | 0-20          |

### BIOCHEMISTRY

|                            |    |       |        |
|----------------------------|----|-------|--------|
| <b>Blood sugar fasting</b> | 82 | mg/dL | 70-110 |
|----------------------------|----|-------|--------|

Checked By.

Dr NITIN AGARWAL  
M B B S , MD (Path)  
DMC/R/01436

  
DR. NITIN AGARWAL  
MBBS,MD(PATHOLOGIST)

47, Harsh Vihar, Pitampura, New Delhi-110034 | Ph.: 011-42480101, 9599913051

E-mail: oneplusul@gmail.com | Web.: www.oneplusul.in

Clinical correlation is essential for final diagnosis. • If test results are unsatisfactory please contact personally or on phone. • This report is for personal use of doctors only.  
• All disputes Subject to Delhi Jurisdiction only. • Not for medicolegal purposes. • All congenital anomalies in a foetus may not be diagnosed in routine obstetric ultrasound.



# OnePLUS Ultrasound Lab

**Dr. Nitin Agarwal**  
Pathologist & Director  
Ex. Sr. Res. MAMC  
& Lok Nayak Hospital  
Ex. Chief of Lab Dr. Lal Path Labs.

**Dr. Pooja (Garg) Agarwal**  
Radiologist & Director  
MAMC & Lok Nayak Hospital



|             |  |                   |                      |
|-------------|--|-------------------|----------------------|
| NAME        | QUALITY FIRST... ALWAYS!<br>:Mr. ROHIT YADAV | Barcode No        | :10123340            |
| AGE/GENDER  | :32 YRS/Male                                 | SPECIMEN DATE     | :16/Jul/2022 09:01AM |
| PATIENT ID  | :98580                                       | SPECIMEN RECEIVED | :16/Jul/2022 01:26PM |
| REFERRED BY | :Dr. MEDIWHEEL                               | REPORT DATE       | :16/Jul/2022 02:48PM |
| CENTRE NAME | :ONEPLUS ULTRASOUND LAB                      | LAB NO.           | :012207160005        |

| Test Name             | Result | Unit  | Ref. Range |
|-----------------------|--------|-------|------------|
| <b>BIOCHEMISTRY</b>   |        |       |            |
| <u>Blood sugar pp</u> | 88     | mg/dL | 70.0-140.0 |

Checked By.

Dr NITIN AGARWAL  
MBBS, MD (Path)  
DMC/R/01436

DR. NITIN AGARWAL  
MBBS, MD (PATHOLOGIST)

47, Harsh Vihar, Pitampura, New Delhi-110034 | Ph.: 011-42480101, 9599913051

E-mail: [oneplusul@gmail.com](mailto:oneplusul@gmail.com) | Web.: [www.oneplusul.in](http://www.oneplusul.in)

Clinical correlation is essential for final diagnosis. • If test results are unsatisfactory please contact personally or on phone. • This report is for personal use of doctors only.  
• All disputes Subject to Delhi Jurisdiction only. • Not for medicolegal purposes. • All congenital anomalies in a foetus may not be diagnosed in routine obstetric ultrasound.



# OnePLUS

## Ultrasound Lab

**Dr. Nitin Agarwal**  
Pathologist & Director  
Ex. Sr. Res. MAMC  
& Lok Nayak Hospital  
Ex. Chief of Lab Dr. Lal Path Labs.

**Dr. Pooja (Garg) Agarwal**  
Radiologist & Director  
MAMC & Lok Nayak Hospital



|             |   |                   |                       |
|-------------|---|-------------------|-----------------------|
| NAME        | QUALITY FIRST... ALWAYS<br>: <b>Mr. ROHIT YADAV</b> | Barcode No        | : <b>10123340</b>     |
| AGE/GENDER  | : 32 YRS/Male                                       | SPECIMEN DATE     | : 16/Jul/2022 09:01AM |
| PATIENT ID  | : 98580   | SPECIMEN RECEIVED | : 16/Jul/2022 09:09AM |
| REFERRED BY | : Dr. MEDIWHEEL                                     | REPORT DATE       | : 16/Jul/2022 01:01PM |
| CENTRE NAME | : ONEPLUS ULTRASOUND LAB                            | LAB NO.           | : 012207160005        |

| Test Name | Result | Unit | Ref. Range |
|-----------|--------|------|------------|
|-----------|--------|------|------------|

### BIOCHEMISTRY

|                                   |       |       |          |
|-----------------------------------|-------|-------|----------|
| <b>Bun (blood urea nitrogen )</b> | 11.20 | mg/dl | 8.9-21.6 |
| <b>Uric acid, serum</b>           | 4.6   | mg/dl | 3.4-7.0  |
| <b>Creatinine, serum</b>          | 0.66  | mg/dl | 0.60-1.1 |

### LFT(LIVER FUNCTION TEST)

|                               |      |       |             |
|-------------------------------|------|-------|-------------|
| Bilirubin Total               | 0.87 | mg/dl | 0.1-1.2     |
| Bilirubin Conjugated          | 0.18 | mg/dl | 0-0.4       |
| Bilirubin Unconjugated        | 0.69 | mg/dl | up to 0.7   |
| SGOT (AST)                    | 33   | U/L   | 0-35        |
| SGPT (ALT)                    | 28   | U/L   | <45.0       |
| Alkaline phosphatase          | 86   | U/L   | 40-129      |
| Gamma glutamyl transpeptidase | 30   | U/L   | <66         |
| Total Protein                 | 7.8  | gm/dl | 6.60 - 8.70 |
| Albumin serum                 | 4.6  | g/dL  | 3.8-5.1     |
| Globulin                      | 3.20 | gm/dl | 1.8-3.4     |
| Albumin/Globulin Ratio        | 1.44 |       | 1.10 - 2.50 |

### LIPID PROFILE

|                       |      |       |  |
|-----------------------|------|-------|--|
| Cholesterol           | 127  | mg/dl | 50-240   |
| Triglycerides         | 84   | mg/dL | 25-150   |
| HDL Cholesterol       | 44   | mg/dL | 30-70  |
| LDL cholesterol       | 66   | mg/dL | <130   |
| VLDL cholesterol      | 16.8 | mg/dL | 5-40   |
| Cholesterol/HDL Ratio | 2.9  |       | Low Risk 3.3-4.97<br>Average Risk 4.4-7.1<br>Moderate Risk 7.1-11.0<br>High Risk >11.0 |
| LDL/HDL Ratio         | 1.5  |       | 0 - 3.55   |

According to ATP III and NCEP guidelines

Checked By.

Dr. NITIN AGARWAL  
MBBS, MD (Path)  
DMC/R/01436 MBBS, MD (PATHOLOGIST)

47, Harsh Vihar, Pitampura, New Delhi-110034 | Ph.: 011-42480101, 9599913051

E-mail: [oneplusul@gmail.com](mailto:oneplusul@gmail.com) | Web.: [www.oneplusul.in](http://www.oneplusul.in)

Clinical correlation is essential for final diagnosis. • If test results are unsatisfactory please contact personally or on phone. • This report is for personal use of doctors only.  
• All disputes Subject to Delhi Jurisdiction only. • Not for medicolegal purposes. • All congenital anomalies in a foetus may not be diagnosed in routine obstetric ultrasound.



# OnePLUS

Ultrasound Lab

**Dr. Nitin Agarwal**  
Pathologist & Director  
Ex. Sr. Res. MAMC  
& Lok Nayak Hospital  
Ex. Chief of Lab Dr. Lal Path Labs.

**Dr. Pooja (Garg) Agarwal**  
Radiologist & Director  
MAMC & Lok Nayak Hospital



NAME: **Mr. ROHIT YADAV** Barcode No: **:10123340**  
AGE/GENDER: **:32 YRS/Male** SPECIMEN DATE: **:16/Jul/2022 09:01AM**  
PATIENT ID: **:98580** SPECIMEN RECEIVED: **:16/Jul/2022 09:09AM**  
REFERRED BY: **:Dr. MEDIWHEEL** REPORT DATE: **:16/Jul/2022 01:01PM**  
CENTRE NAME: **:ONEPLUS ULTRASOUND LAB** LAB NO.: **:012207160005**

| Test Name         | Result                               |           |            | Unit | Ref. Range |
|-------------------|--------------------------------------|-----------|------------|------|------------|
|                   | Normal                               | Desirable | Borderline |      |            |
| Total cholesterol | <200                                 | 200-239   |            |      | 240        |
| Triglycerides     | <150                                 | 150-199   | 200-499    |      | 500        |
| LDL               | Optimal <100<br>Near Optimal 100-129 | 130-159   | 160-180    |      | 190        |
| HDL               | <40 : LOW 60 : HIGH                  |           |            |      |            |

Checked By.

Dr NITIN AGARWAL  
M B B S , MD (Path)  
DMC/R/01436  
  
DR. NITIN AGARWAL  
MBBS,MD(PATHOLOGIST)

47, Harsh Vihar, Pitampura, New Delhi-110034 | Ph.: 011-42480101, 9599913051  
E-mail: [oneplusul@gmail.com](mailto:oneplusul@gmail.com) | Web.: [www.oneplusul.in](http://www.oneplusul.in)

Clinical correlation is essential for final diagnosis. • If test results are unsatisfactory please contact personally or on phone. • This report is for personal use only.  
• All disputes Subject to Delhi Jurisdiction only. • Not for medicolegal purposes. • All congenital anomalies in a foetus may not be diagnosed in routine obstetric ultrasound.



# OnePLUS

## Ultrasound Lab

**Dr. Nitin Agarwal**  
Pathologist & Director  
Ex. Sr. Res. MAMC  
& Lok Nayak Hospital  
Ex. Chief of Lab Dr. Lal Path Labs.

**Dr. Pooja (Garg) Agarwal**  
Radiologist & Director  
MAMC & Lok Nayak Hospital



|             |  |                   |                      |
|-------------|--|-------------------|----------------------|
| NAME        | QUALITY FIRST... ALWAYS!<br>:Mr. ROHIT YADAV | Barcode No        | :10123340            |
| AGE/GENDER  | :32 YRS/Male                                 | SPECIMEN DATE     | :16/Jul/2022 09:01AM |
| PATIENT ID  | :98580                                       | SPECIMEN RECEIVED | :16/Jul/2022 09:09AM |
| REFERRED BY | :Dr. MEDIWHEEL                               | REPORT DATE       | :16/Jul/2022 02:47PM |
| CENTRE NAME | :ONEPLUS ULTRASOUND LAB                      | LAB NO.           | :012207160005        |

| Test Name | Result | Unit | Ref. Range |
|-----------|--------|------|------------|
|-----------|--------|------|------------|

### ENDOCRINOLOGY

#### PSA TOTAL

Prostatic specific antigen, Total 0.53 ng/ml <4.0

|            |                    |
|------------|--------------------|
| < 40 years | 0.21 to 1.72 ng/ml |
| 40 - 49    | 0.27 to 2.19 ng/ml |
| 50 - 59    | 0.27 to 3.42 ng/ml |
| 60 - 69    | 0.22 to 6.16 ng/ml |
| > 69       | 0.21 to 6.77 ng/ml |

#### Notes:

PSA is principally produced by the glandular epithelium of the prostate, and is secreted in the seminal fluid. PSA is also present in urine and blood. PSA acts on seminal fluid to fluidify and increase sperm mobility. PSA levels rise in prostatic pathologies such as benign prostatic hyperplasia (BPH) or prostate cancer.

#### THYROID PROFILE(T3,T4,TSH)

|                                   |      |        |            |
|-----------------------------------|------|--------|------------|
| Triiodothyronine total [t3]       | 0.64 | ng/dl  | 0.52-1.9   |
| Thyroxine total [t4]              | 7.40 | µg/dl  | 4.4 - 10.8 |
| TSH (Thyroid Stimulating Hormone) | 2.50 | µIU/ml | 0.25-5.0   |

#### AGE WISE VARIATION IN TSH

| AGE       | TSH(µIU/ml) | AGE                        | TSH(µIU/ml) |
|-----------|-------------|----------------------------|-------------|
| 1-4 weeks | 1.00 - 19.0 | 16-20 yrs                  | 0.25 - 5.0  |
| 1-12 mths | 1.70 - 9.1  | 21 - 80 yrs                | 0.25 - 5.0  |
| 1-5 yrs   | 0.80 - 8.2  | I <sup>st</sup> trimester  | 0.25 - 5.0  |
| 6-10 yrs  | 0.25 - 5.0  | II <sup>nd</sup> trimester | 0.50 - 5.0  |
| 11-15 yrs | 0.25 - 5.0  | II <sup>rd</sup> trimester | 0.4 - 6.0   |

#### Reference ranges - Interpretation of Diagnostic tests - (Jacques Wallach)

1. Primary hypothyroidism is accompanied by depressed serum T3 and T4 values and elevated serum TSH level.

Checked By.

Dr. NITIN AGARWAL  
M B B S , MD (Path)  
DMC/R/01436 MBBS,MD(PATHOLOGIST)

47, Harsh Vihar, Pitampura, New Delhi-110034 | Ph.: 011-42480101, 9599913051

E-mail: oneplusul@gmail.com | Web.: www.oneplusul.in

Clinical correlation is essential for final diagnosis. • If test results are unsatisfactory please contact personally or on phone. • This report is for perusal of doctors only. • All disputes Subject to Delhi Jurisdiction only. • Not for medicolegal purposes. • All congenital anomalies in a foetus may not be diagnosed in routine obstetric ultrasound.



# OnePLUS

## Ultrasound Lab

**Dr. Nitin Agarwal**  
Pathologist & Director  
Ex. Sr. Res. MAMC  
& Lok Nayak Hospital  
Ex. Chief of Lab Dr. Lal Path Labs.

**Dr. Pooja (Garg) Agarwal**  
Radiologist & Director  
MAMC & Lok Nayak Hospital



|             |  |                   |                      |
|-------------|--|-------------------|----------------------|
| NAME        | QUALITY FIRST... ALWAYS!<br>:Mr. ROHIT YADAV | Barcode No        | :10123340            |
| AGE/GENDER  | :32 YRS/Male                                 | SPECIMEN DATE     | :16/Jul/2022 09:01AM |
| PATIENT ID  | :98580                                       | SPECIMEN RECEIVED | :16/Jul/2022 09:09AM |
| REFERRED BY | :Dr. MEDIWHEEL                               | REPORT DATE       | :16/Jul/2022 02:47PM |
| CENTRE NAME | :ONEPLUS ULTRASOUND LAB                      | LAB NO.           | :012207160005        |

| Test Name   | Result | Unit | Ref. Range |
|---|--------|------|------------|
| 2. Primary hyperthyroidism is accompanied by elevated serum T3 and T4 levels along with depressed TSH values.   |        |      |            |
| 3. Slightly elevated T3 levels may be found in pregnancy and estrogen therapy, while depressed levels may be encountered in severe illness, renal failure and during therapy with drugs like propranolol and propyl thiouracil. |        |      |            |
| 4. Although elevated TSH levels are nearly always indicative of primary hypothyroidism, and may be seen in secondary thyrotoxicosis   |        |      |            |

### CLINICAL PATHOLOGY

#### URINE ROUTINE

##### Physical examination

|              |             |  |             |
|--------------|-------------|--|-------------|
| Quantity     | 20          |  | ML          |
| Colour       | PALE YELLOW |  |             |
| Transparency | CLEAR       |  | CLEAR       |
| Sp.gravity   | 1.015       |  | 1.010-1.030 |
| pH           | 6.50        |  |             |
| Reaction     | ACIDIC      |  | ACIDIC      |

##### Chemical examination

|                  |          |  |          |
|------------------|----------|--|----------|
| Urine protein    | NIL      |  | NIL      |
| Urine sugar      | NIL      |  | NIL      |
| Bilirubin, urine | NEGATIVE |  | NEGATIVE |
| Urobilinogen     | NORMAL   |  | NORMAL   |
| Ketones          | NEGATIVE |  | NEGATIVE |

##### Microscopic examination

|                  |     |      |     |
|------------------|-----|------|-----|
| Pus cells.       | 1-2 | /HPF | 0-2 |
| Epithelial cells | 1-2 | /HPF | NIL |
| R.B.C.           | NIL | /HPF | NIL |
| Casts            | NIL | /HPF | NIL |
| Crystals         | NIL | /HPF | NIL |
| Bacteria         | NIL | /HPF | NIL |
| Others.          | NIL | NIL  | NIL |

#### STOOL ROUTINE

Checked By.

Dr NITIN AGARWAL  
M B B S , MD (Path)  
DMC/R/01436

DR. NITIN AGARWAL  
MBBS,MD(PATHOLOGIST)

47, Harsh Vihar, Pitampura, New Delhi-110034 | Ph.: 011-42480101, 9599913051

E-mail: onepusul@gmail.com | Web.: www.oneplusul.in

Clinical correlation is essential for final diagnosis. • If test results are unsatisfactory please contact personally or on phone. • This report is for personal use of doctors only.  
• All disputes Subject to Delhi Jurisdiction only. • Not for medicolegal purposes. • All congenital anomalies in a foetus may not be diagnosed in routine obstetric ultrasound.





# OnePLUS

Ultrasound Lab

**Dr. Nitin Agarwal**  
Pathologist & Director  
Ex. Sr. Res. MAMC  
& Lok Nayak Hospital  
Ex. Chief of Lab Dr. Lal Path Labs.

**Dr. Pooja (Garg) Agarwal**  
Radiologist & Director  
MAMC & Lok Nayak Hospital



|             |  |                   |                      |
|-------------|--|-------------------|----------------------|
| NAME        | QUALITY FIRST... ALWAYS!<br>:Mr. ROHIT YADAV | Barcode No        | :10123340            |
| AGE/GENDER  | :32 YRS/Male                                 | SPECIMEN DATE     | :16/Jul/2022 09:01AM |
| PATIENT ID  | :98580                                       | SPECIMEN RECEIVED | :16/Jul/2022 09:09AM |
| REFERRED BY | :Dr. MEDIWHEEL                               | REPORT DATE       | :16/Jul/2022 02:47PM |
| CENTRE NAME | :ONEPLUS ULTRASOUND LAB                      | LAB NO.           | :012207160005        |

| Test Name                                 | Result     | Unit | Ref. Range  |
|---|------------|------|-------------|
| <b><u>Physical examination</u></b>        |            |      |             |
| Colour                                    | BROWNISH   |      |             |
| Consistency                               | SEMI LOOSE |      | Semi Formed |
| Blood                                     | ABSENT     |      | Absent      |
| Mucus                                     | ABSENT     |      | Absent      |
| <b><u>Chemical examination, stool</u></b> |            |      |             |
| pH  | 6.00       |      |             |
| <b><u>Microscopic examination</u></b>     |            |      |             |
| Pus cells                                 | 0-1        | /HPF |             |
| Red blood cells                           | NIL        | /HPF | NIL         |
| Ova                                       | NIL        |      | NIL         |
| Cysts                                     | NIL        |      | NIL         |
| Bacteria                                  | PRESENT    | /HPF | NIL         |
| Others                                    | NIL        |      |             |

\*\*\* End Of Report \*\*\*

Checked By.

Dr NITIN AGARWAL  
M B B S , MD (Path)  
DMC/R/01436

DR. NITIN AGARWAL  
MBBS,MD(PATHOLOGIST)

47, Harsh Vihar, Pitampura, New Delhi-110034 | Ph.: 011-42480101, 9599913051  
E-mail: onepusul@gmail.com | Web.: www.oneplusul.in

Clinical correlation is essential for final diagnosis. • If test results are unsatisfactory please contact personally or on phone. • This report is for personal use of doctors only.  
• All disputes Subject to Delhi Jurisdiction only. • Not for medicolegal purposes. • All congenital anomalies in a foetus may not be diagnosed in routine obstetric ultrasound.

# ONEPLUS ULTRASOUND LAB

47, HARSH VIHAR, PITAMPURA, DELHI- 110034

Mr. ROHIT YADAV  
 Age : 32M  
 Ref. By : MEDIWHEEL  
 Indication1 :  
 Indication2 :  
 Indication3 :  
 COMMENTS : Normal ECG

ID : 1986  
 HWT : 175/80  
 Recorded : 16-7-2022 9:51  
 Medication1 :  
 Medication2 :  
 Medication3 :

BPM : 63  
 BP : 118/64  
 P Axis : 53 deg  
 QRS Axis : 49 deg  
 T Axis : 36 deg

P duration : 93 msec  
 PR duration : 130 msec  
 QRS duration : 103 msec  
 QT Interval : 340 msec  
 QTc Interval : 345 msec

Raw E.C.G.(Seq)

Unconfirmed Report Reviewed By:

Cardiologist

*[Signature]*  
**DR. R.K. GUPTA**  
**MBBS, MD**  
**RK4. No-1071**

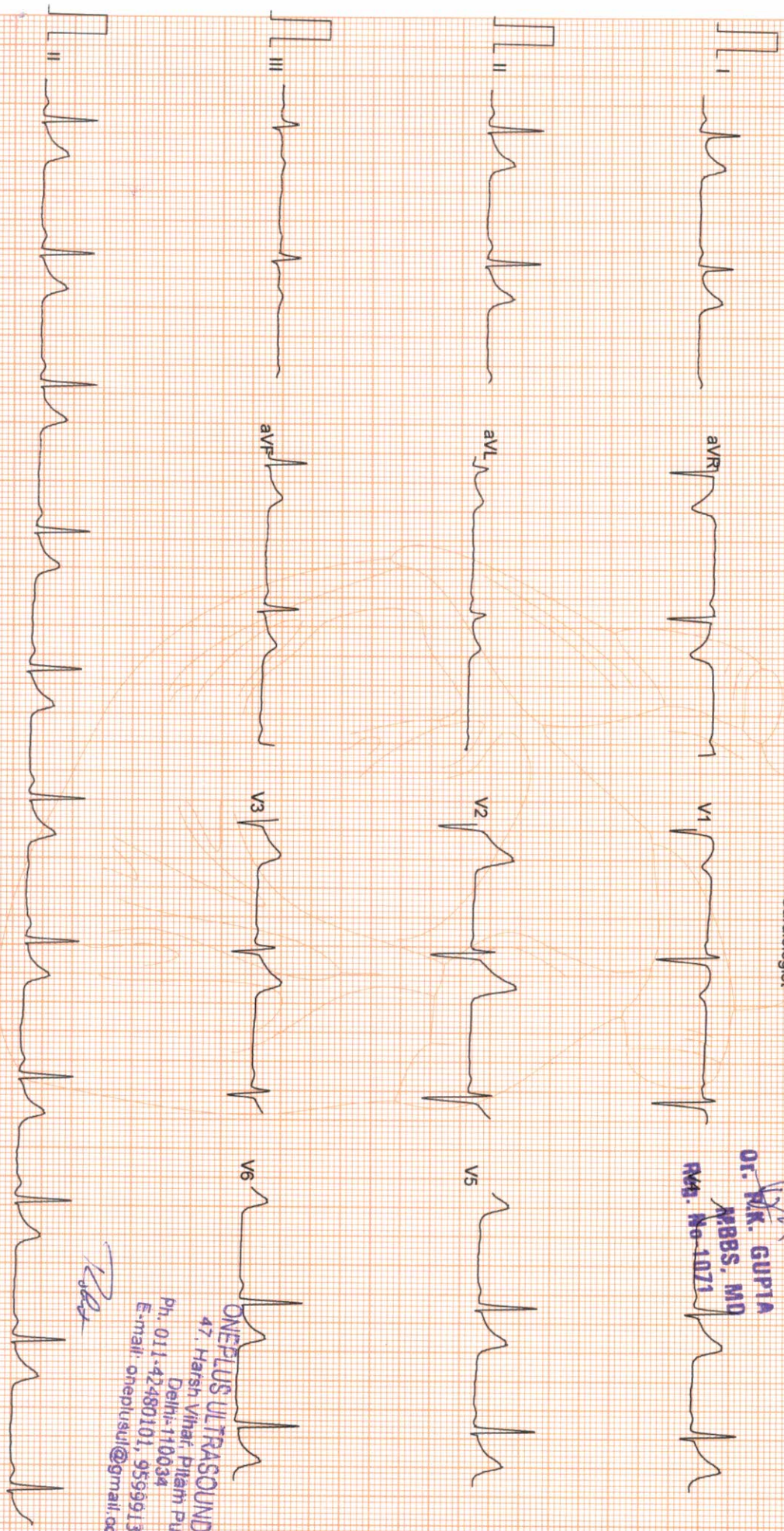

Filtered

25mm/sec 10mm/mV

CardiCom, INDIA

*[Signature]*

**ONEPLUS ULTRASOUND LAB**  
 47, Harsh Vihar, Pitam Pura,  
 Delhi-110034  
 Ph. 011-42480101, 9559913051  
 E-mail: oneplusul@gmail.com

# ONEPLUS ULTRASOUND LAB

47, HARSH VIHAR PITAMPURA DELHI 110034

Mr. ROHIT YADAV  
Age/Sex : 32/M  
Ref. by : MEDIWHEEL  
Indication 1 :  
Indication 2 :  
Indication 3 :

ID : 995  
HhWt : 175/80  
Recorded : 16-7-2022 9:53

TREADMILL TEST SUMMARY REPORT  
Protocol: BRUCE  
History:  
Medication 1 :  
Medication 2 :  
Medication 3 :

| PHASE           | PHASE TIME | STAGE TIME | SPEED (Km./Hr.) | GRADE (%) | H.R. (BPM) | B.P. (mmHg)      | RPP X100 | II         | ST LEVEL V2 (mm) | V5         | METS  |
|-----------------|------------|------------|-----------------|-----------|------------|------------------|----------|------------|------------------|------------|-------|
| STANDING SUPINE |            |            |                 |           | 64<br>63   | 118/64<br>118/64 | 75<br>74 | 1.0<br>1.0 | 3.2<br>3.2       | 1.4<br>1.4 |       |
| STAGE 1         | 2:59       | 2:59       | 2.70            | 10.00     | 89         | 130/66           | 115      | 1.1        | 3.4              | 1.6        | 4.80  |
| STAGE 2         | 5:59       | 2:59       | 4.00            | 12.00     | 106        | 142/70           | 150      | 1.0        | 3.2              | 1.7        | 7.10  |
| STAGE 3         | 8:59       | 2:59       | 5.40            | 14.00     | 136        | 154/72           | 209      | 0.6        | 2.8              | 1.3        | 10.00 |
| STAGE 4         | 10:14      | 1:14       | 6.70            | 16.00     | 163        | 170/80           | 277      | -0.3       | 2.2              | 0.5        | 11.65 |
| PEAK EXER       | 10:20      | 1:20       |                 |           | 164        | 170/80           | 278      | -0.2       | 2.2              | 0.6        |       |
| RECOVERY        | 2:59       | 2:59       | 0.00            | 0.00      | 81         | 124/68           | 100      | 0.2        | 1.6              | 0.5        | 11.79 |

### RESULTS

Exercise Duration : 10:20 Minutes  
Max Heart Rate : 164 bpm 87 % of target heart rate 188 bpm  
Max Blood Pressure : 170/80 mmHg  
Max Work Load : 11.79 METS  
Reason of Termination :

*Negative for ischaemic change*

**Dr. A.K. GUPTA**  
Cardiologist  
Reg. No. NCT/11

*Dr. A.K.*

**ONEPLUS ULTRASOUND LAB**  
47, Harsh Vihar, Pitam Pura,  
Delhi-110034  
Ph. 011-42480101, 9599913351  
E-mail: oneplusul@gnail.com

# ONEPLUS ULTRASOUND LAB

STANDING  
PRETEST

ST @ 10mm/mV  
80ms PostJ

Mr. ROHIT YADAV  
I.D. : 995  
AGE/SEX : 32M  
RECORDED : 16-7-2022 9:53

RATE : 64 BPM  
B.P. : 118/64 mmHg

LINKED MEDIAN

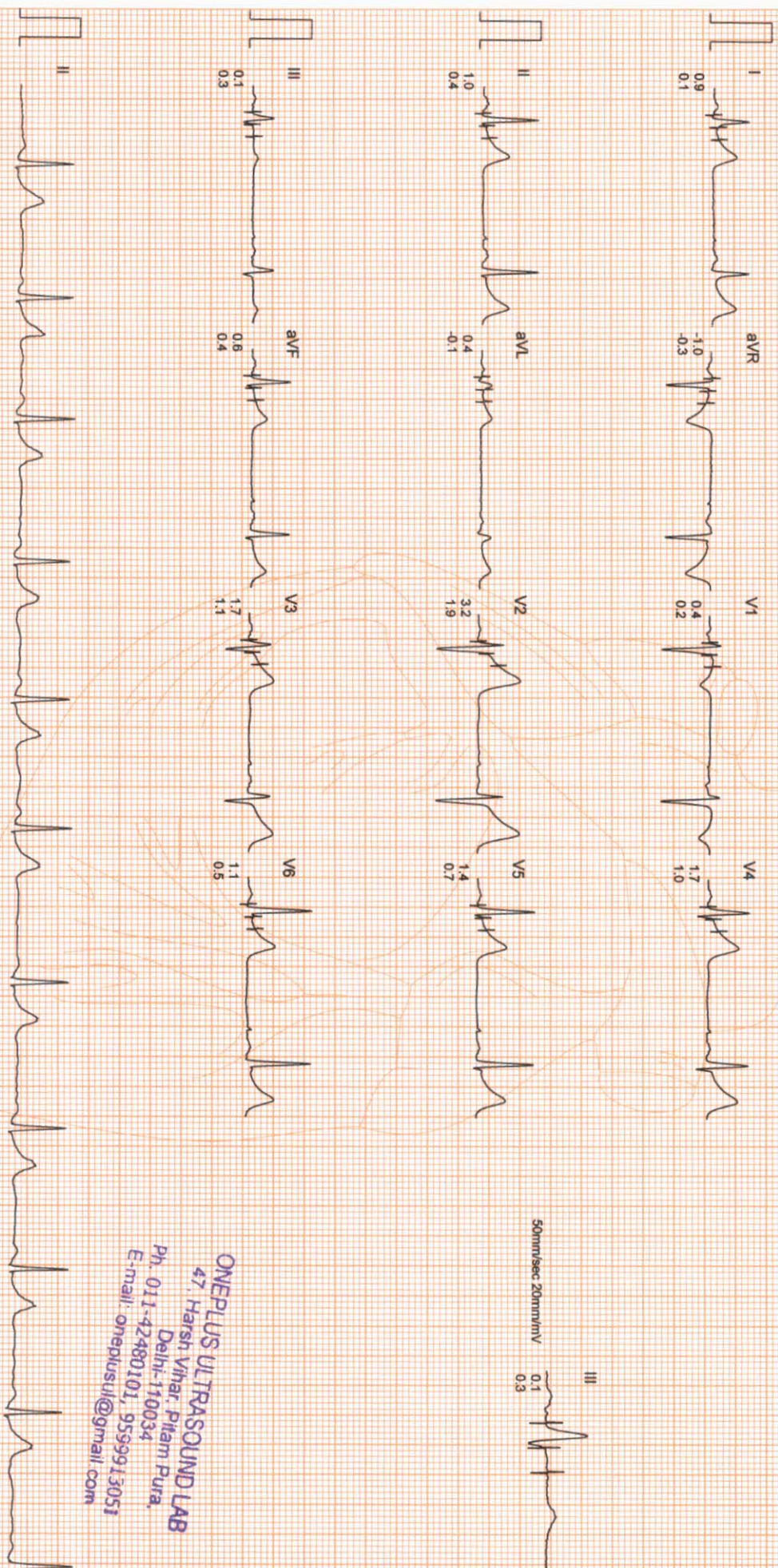

ONEPLUS ULTRASOUND LAB  
47, Harsh Vihar, Pitam Pura,  
Delhi-110034  
Ph. 011-42480101, 9539913051  
E-mail: onepusul@gmail.com

# ONEPLUS ULTRASOUND LAB

SUPINE  
PRETEST

ST @ 10mm/mV  
80ms PostJ

Mr. ROHIT YADAV  
I.D. : 995  
AGE/SEX : 32/M  
RECORDED : 16-7-2022 9:53

RATE : 63 BPM  
B.P. : 118/64 mmHg

RAW E.C.G.

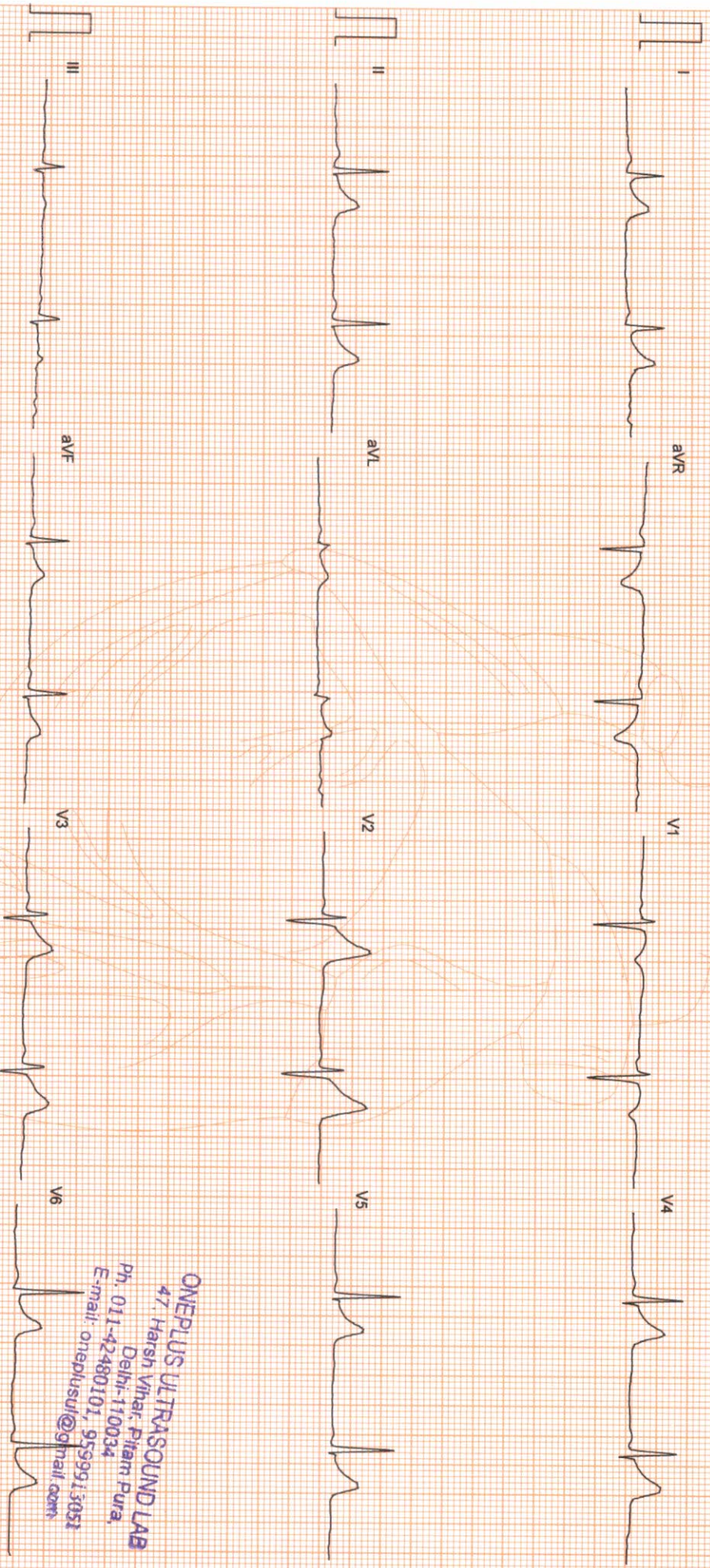

ONEPLUS ULTRASOUND LAB  
47, Harsh Vihar, Pitam Pura,  
Delhi-110034  
Ph. 011-42480101, 9599913051  
E-mail: onepiusul@gmail.com

Filtered

25mm/sec 10mm/mV

CardiCom, INDIA Ph.:091-731-2620740, TeleFax:091-731-2431214

# ONEPLUS ULTRASOUND LAB

Mr. ROHIT YADAV

I.D. : 995

AGE/SEX : 32/M

RECORDED : 16-7-2022 9:53

RATE : 89 BPM

B.P. : 130/66 mmHg

BRUCE

EXERCISE 1

PHASE TIME : 2:59

STAGE TIME : 2:59

ST @ 10mm/mV

80ms PostJ

SPEED : 2.7 Km./Hr.

GRADE : 10.0 %

LINKED MEDIAN

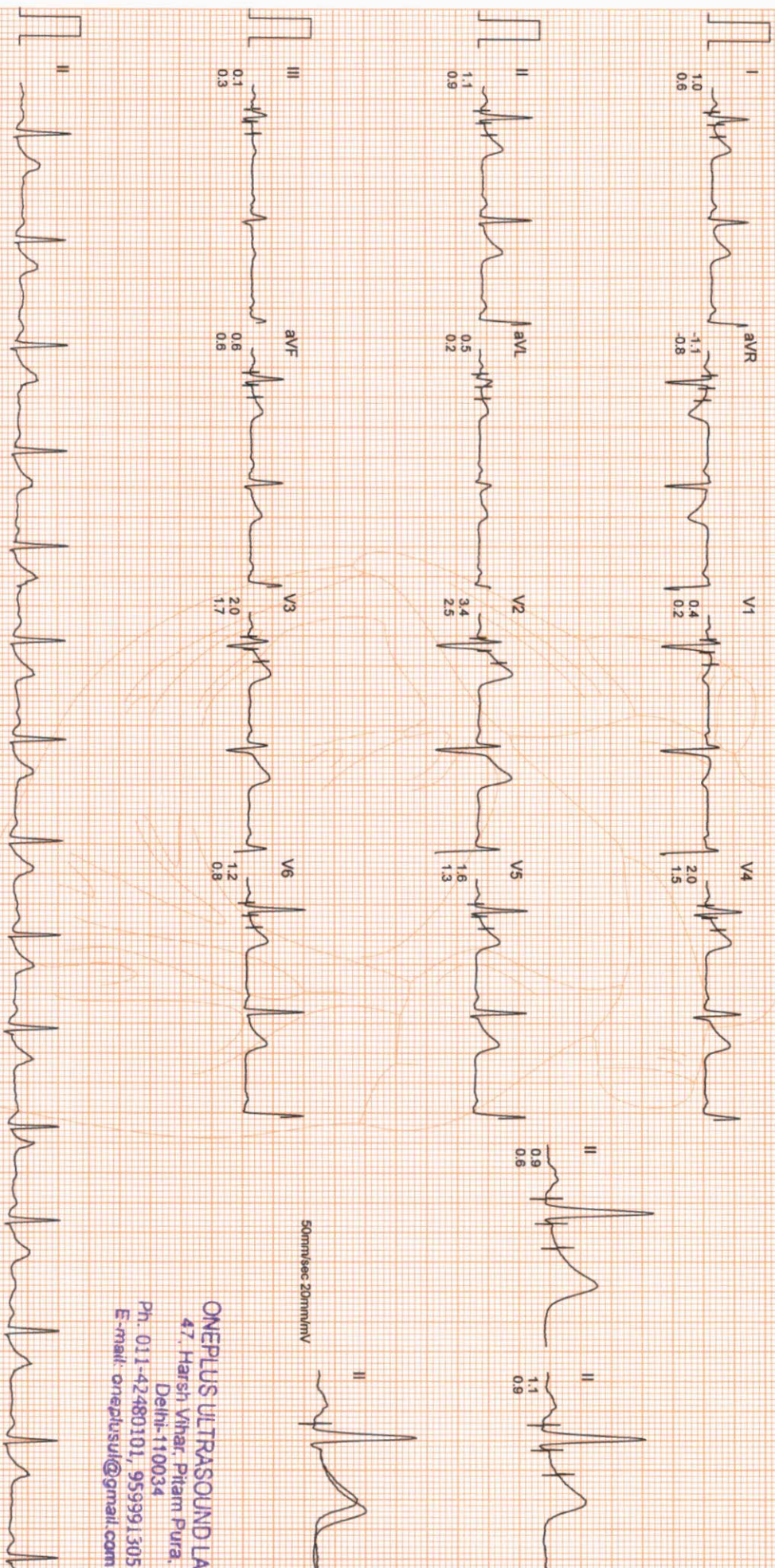

50mm/sec 20mm/mV

**ONEPLUS ULTRASOUND LAB**  
47, Harsh Vihar, Pitam Pura,  
Delhi-110034  
Ph. 011-42480101, 9599913051  
E-mail: oneplusul@gmail.com

# ONEPLUS ULTRASOUND LAB

Mr. ROHIT YADAV  
I.D. : 995  
AGE/SEX : 32/M  
RECORDED : 16-7-2022 9:53

BRUCE  
EXERCISE 2  
PHASE TIME : 5:59  
STAGE TIME : 2:59

ST @ 10mm/mv  
80ms PostJ  
SPEED : 4.0 Km./Hr.  
GRADE : 12.0 %  
LINKED MEDIAN

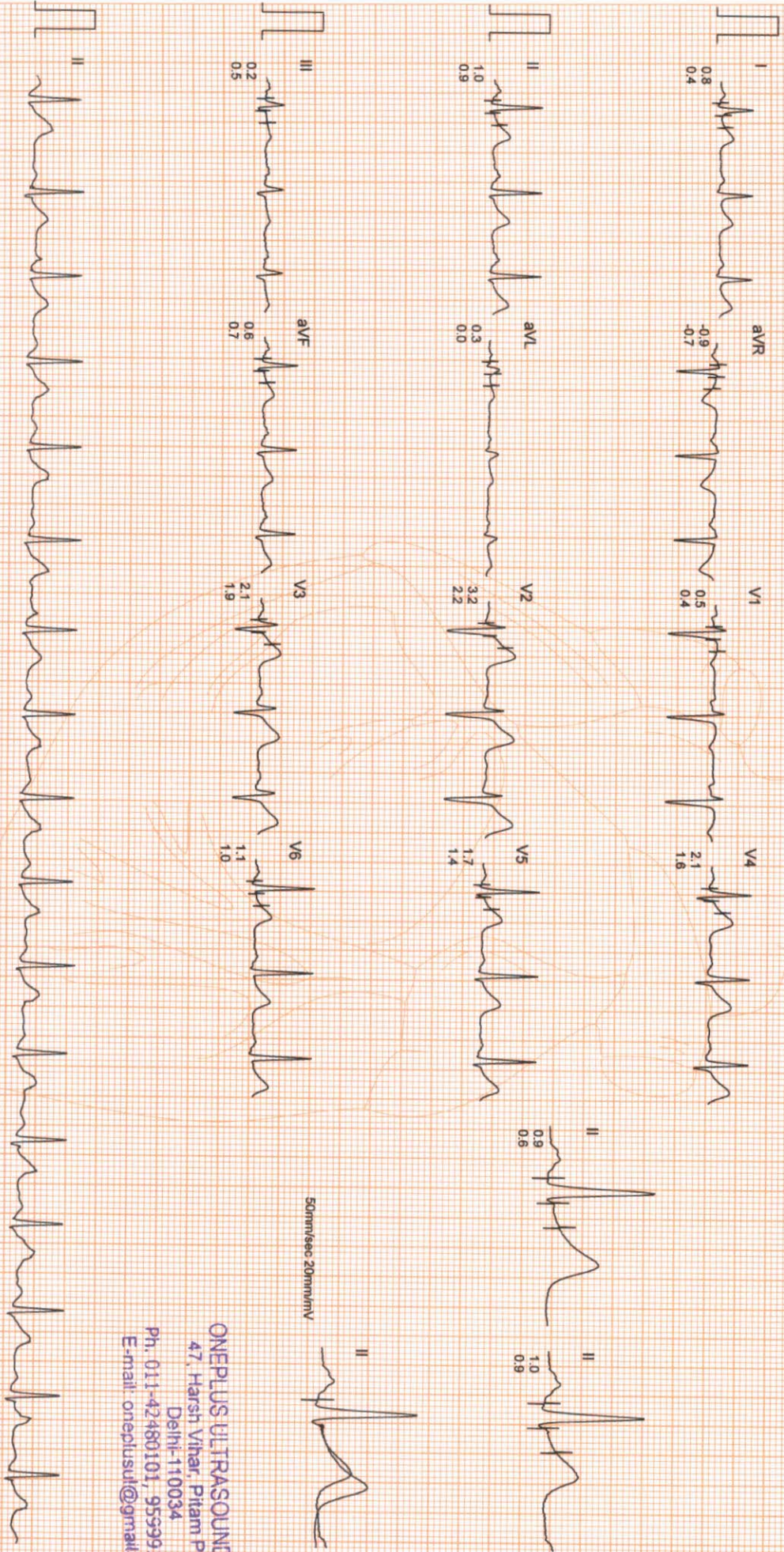

ONEPLUS ULTRASOUND LAB  
47, Harsh Vihar, Pitam Pura,  
Delhi-110034  
Ph. 011-42480101, 9593913051  
E-mail: oneplusul@gmail.com

# ONEPLUS ULTRASOUND LAB

Mr. ROHIT YADAV

I.D. : 995

AGE/SEX : 32/M

RECORDED : 16-7-2022 9:53

RATE : 136 BPM

B.P. : 154/72 mmHg

BRUCE

EXERCISE 3

PHASE TIME : 8:59

STAGE TIME : 2:59

ST @ 10mm/mV

80ms PostU

SPEED : 5.4 Km./Hr.

GRADE : 14.0 %

LINKED MEDIAN

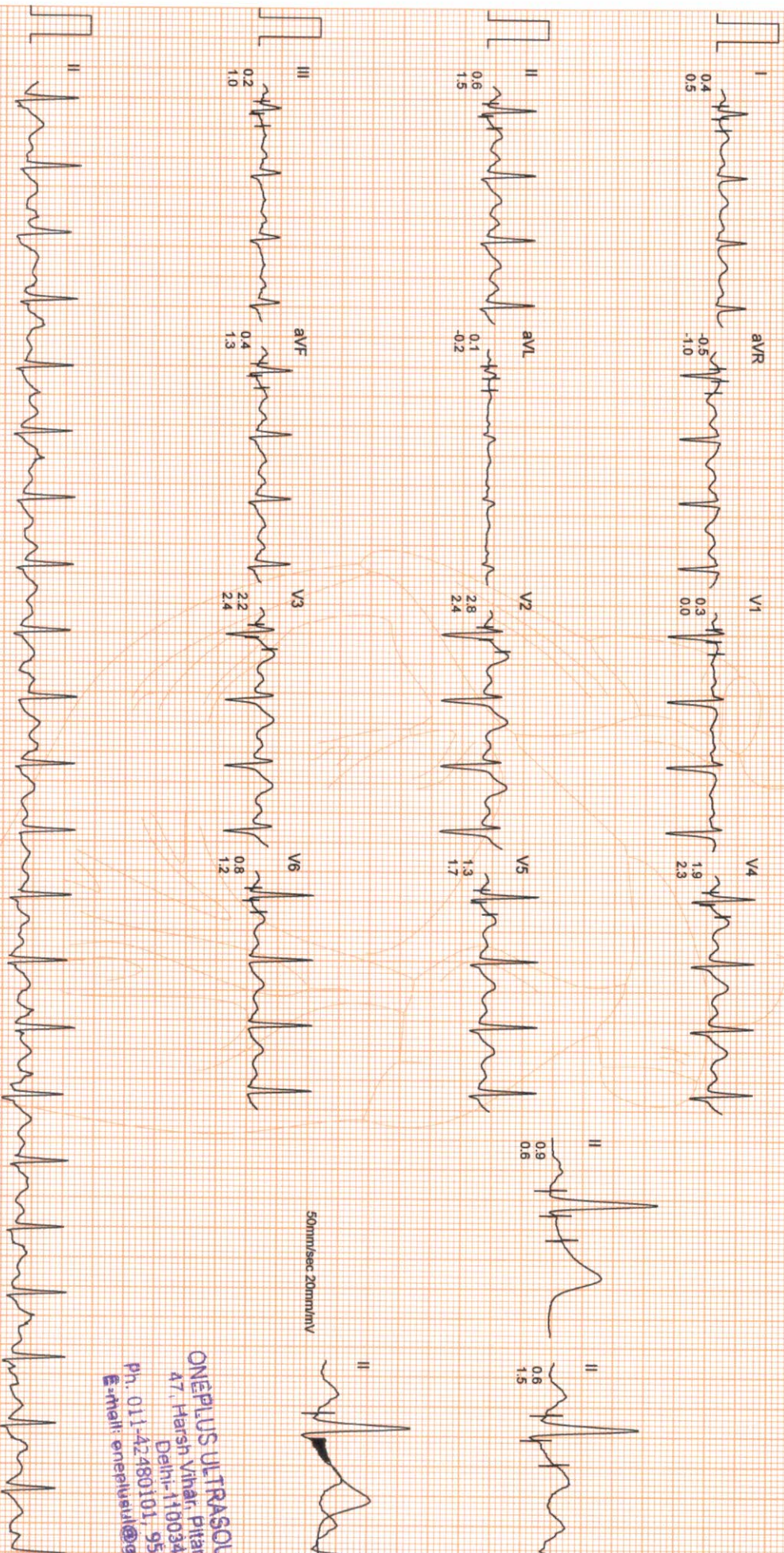

50mm/sec 20mm/mV

**ONEPLUS ULTRASOUND LAB**  
47, Harsh Vihar, Pitam Pura,  
Delhi-110034  
Ph. 011-42480101, 9599913051  
E-mail: [oneplusul@gmail.com](mailto:oneplusul@gmail.com)

Filtered

Computer Corrected Baseline

25mm/sec 10mm/mV

CardCom, INDIA Ph.:091-731-2620740, Telefax:091-731-2431214



# ONEPLUS ULTRASOUND LAB

Mr. ROHIT YADAV

ID : 995

AGE/SEX : 32/M

RECORDED : 16-7-2022 9:53

RATE : 163 BPM  
B.P : 170/80 mmHg

BRUCE

EXERCISE 4

PHASE TIME : 10:14

STAGE TIME : 1:14

ST @ 10mm/mV

80ms PostJ

SPEED : 6.7 Km./HR.

GRADE : 16.0 %

LINKED MEDIAN

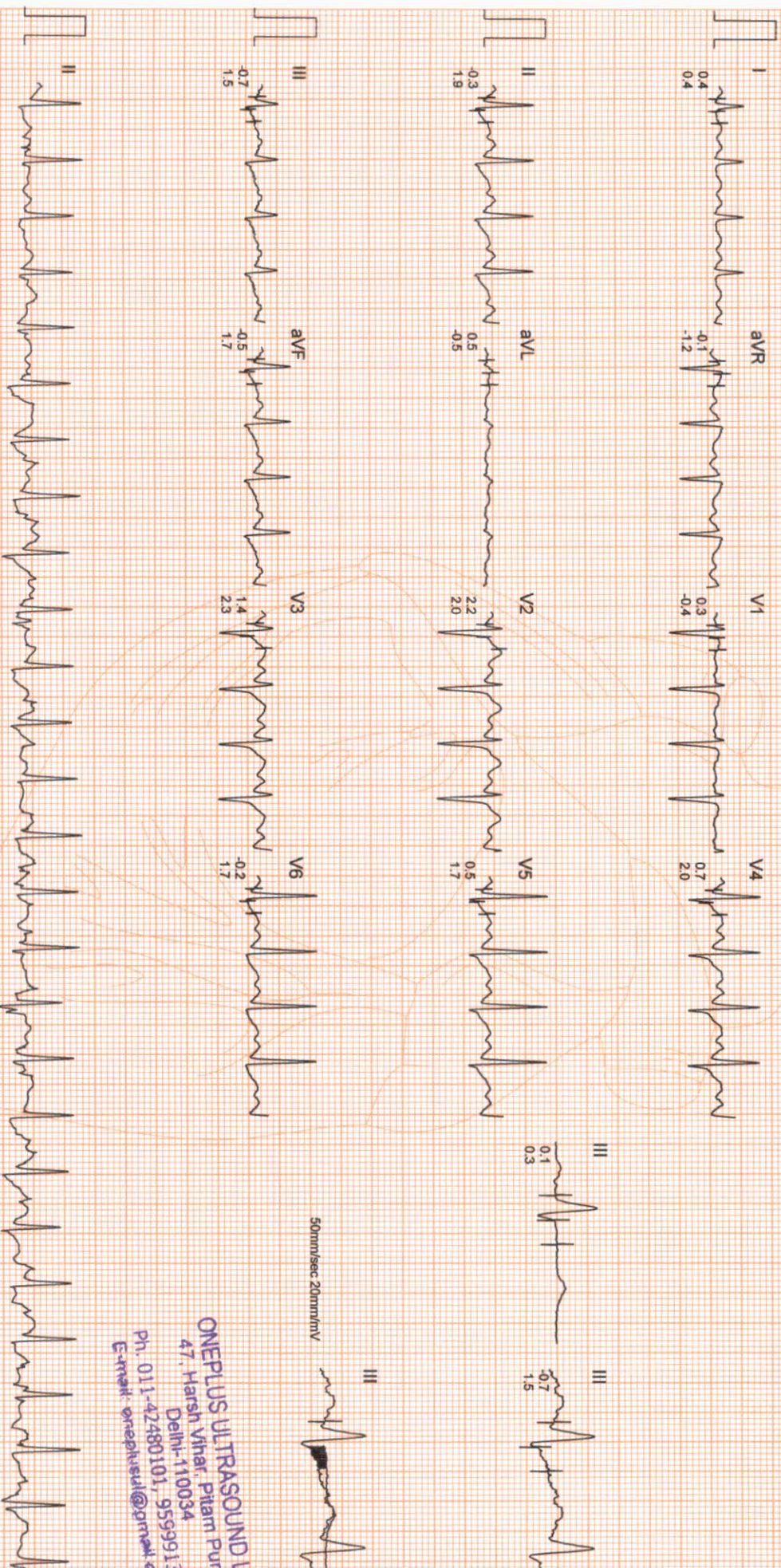

ONEPLUS ULTRASOUND LAB  
47, Harsh Vihar, Pitam Pura,  
Delhi-110034  
Ph. 011-42480101, 9599913051  
E-mail: [oneplusul@grtmail.co.in](mailto:oneplusul@grtmail.co.in)

# ONEPLUS ULTRASOUND LAB

M. ROHIT YADAV  
I.D. : 995  
AGE/SEX : 32/M  
RECORDED : 16-7-2022 9:53

RATE : 164 BPM  
B.P. : 170/80 mmHg

BRUCE  
PEAK EXER  
PHASE TIME : 10:20  
STAGE TIME : 1:20

ST @ 10mm/mV  
80ms PostJ  
SPEED : 6.7 Km./hr.  
GRADE : 16.0 %  
LINKED MEDIAN

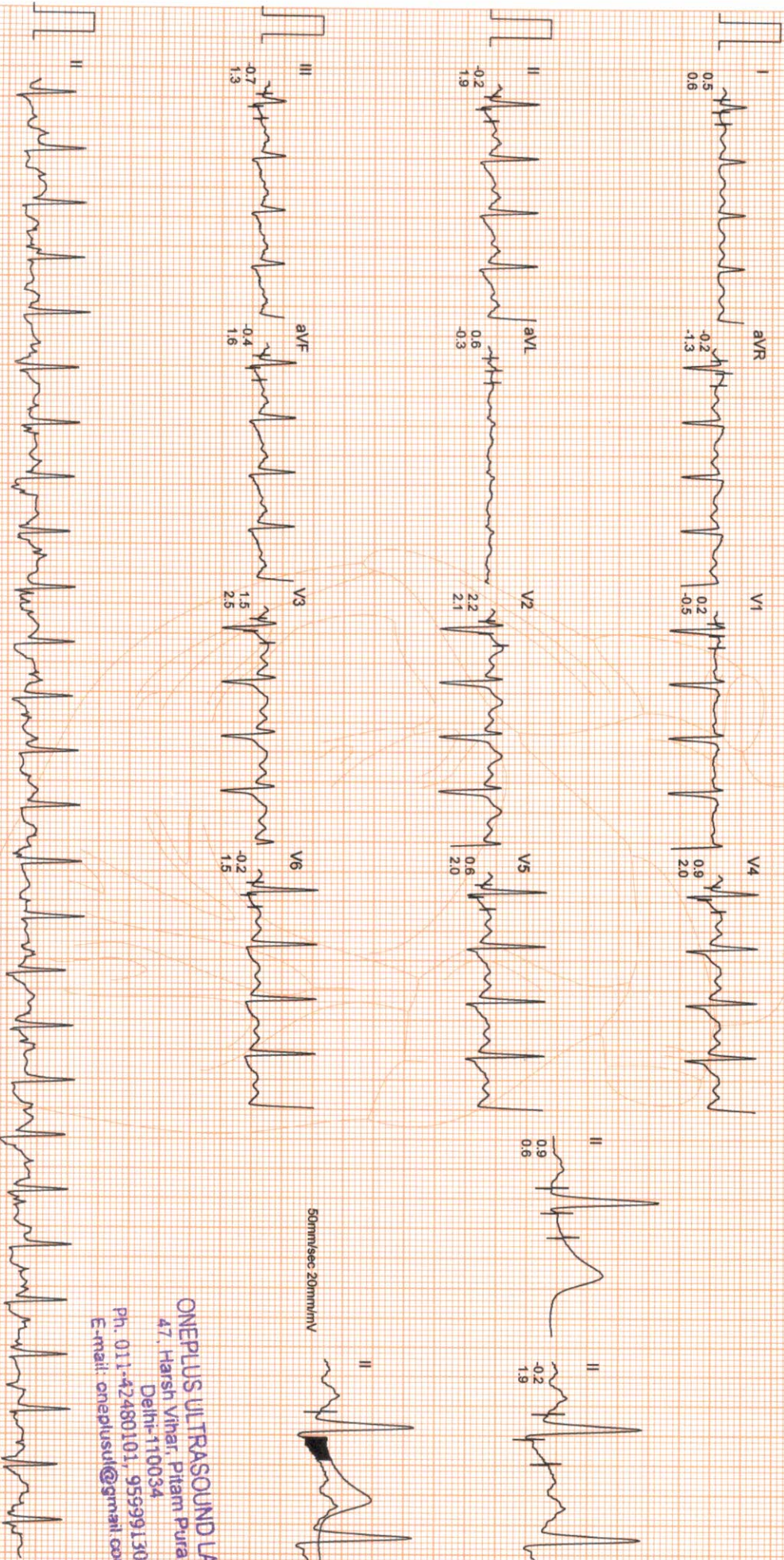

ONEPLUS ULTRASOUND LAB  
47, Harsh Vihar, Pitam Pura,  
Delhi-110034  
Ph. 011-42480101, 9559913051  
E-mail: oneplussul@gmail.com

# ONEPLUS ULTRASOUND LAB

Mr. ROHIT YADAV  
I.D. : 995  
AGE/SEX : 32/M  
RECORDED : 16-7-2022 9:53

RATE : 81 BPM  
B.P. : 124/68 mmHg

BRUCE  
RECOVERY  
PHASE TIME : 2:59

ST @ 10mm/mV  
80ms PostJ  
SPEED : 0.0 Km./Hr.  
GRADE : 0.0 %  
LINKED MEDIAN

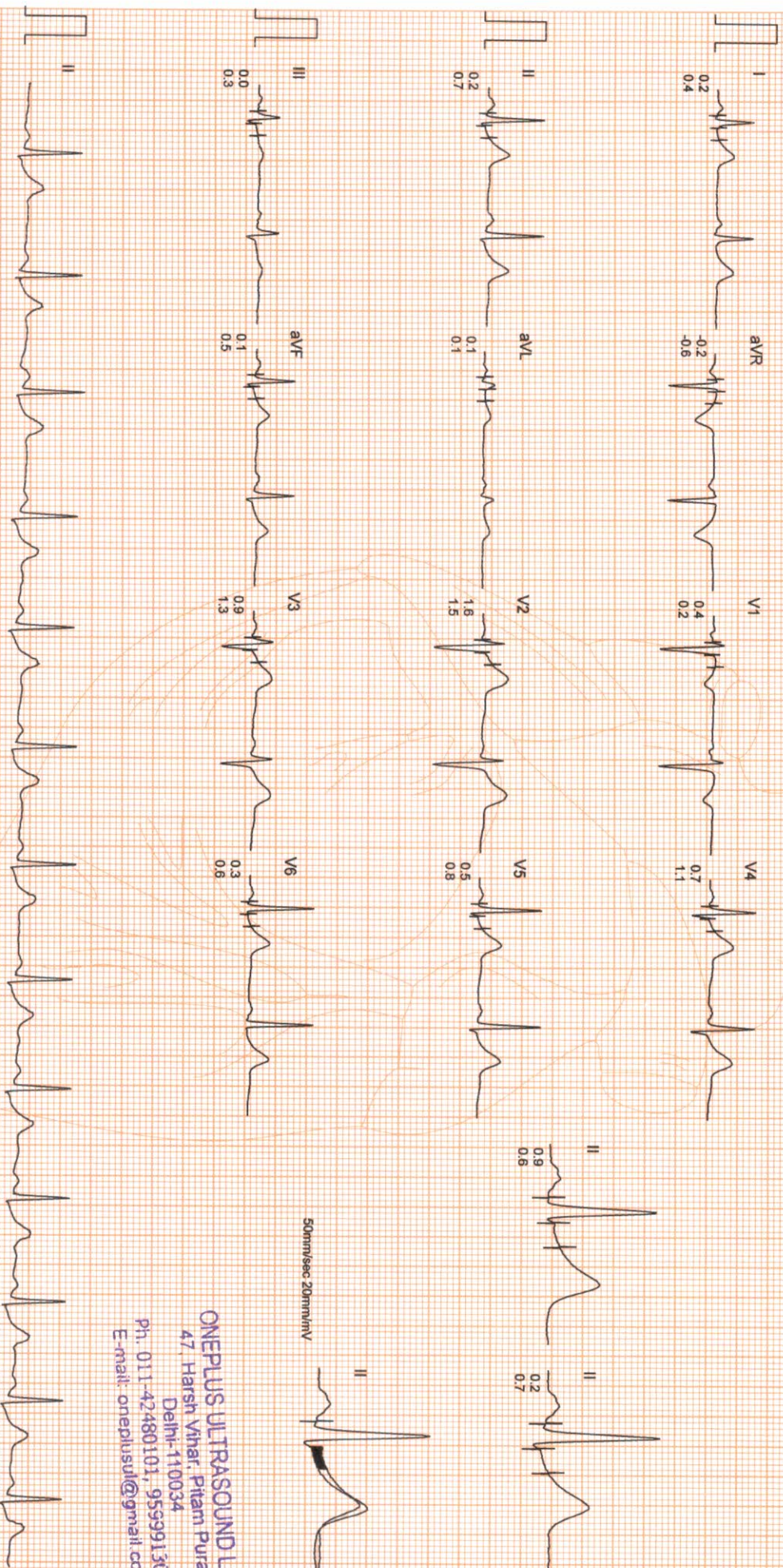

ONEPLUS ULTRASOUND LAB  
47, Harsh Vihar, Pitam Pura,  
Delhi-110034  
Ph. 011-42480101, 9599913051  
E-mail: onepplusul@gmail.com

| STANDING                                       | SUPINE   | STAGE 1  | STAGE 2   | STAGE 3  | PEAK EXERCISE   | RECOVERY   |
|--|--|--|---|--|---|--|
| 0.0Kmph<br>64 bpm<br>B.P. 118/64<br>80ms PostJ | 0.0Kmph<br>63 bpm<br>B.P. 119/64<br>80ms PostJ | 2.59<br>2.59<br>2.7Kmph<br>89 bpm<br>B.P. 130/66<br>80ms PostJ | 5.59<br>2.59<br>4.0Kmph<br>106 bpm<br>B.P. 142/70<br>80ms PostJ | 8.59<br>2.59<br>5.4Kmph<br>120 bpm<br>136 bpm<br>B.P. 154/72<br>80ms PostJ | 10:20<br>1:20<br>6.7Kmph<br>16.0%<br>164 bpm<br>B.P. 170/80<br>80ms PostJ | 2:59<br>0.0Kmph<br>0.0%<br>81 bpm<br>B.P. 124/68<br>80ms PostJ |

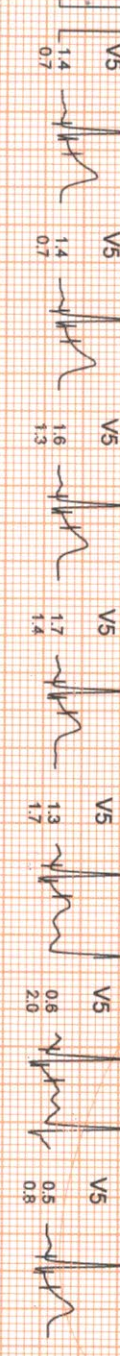
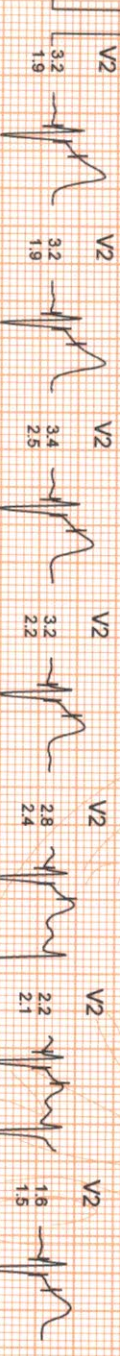
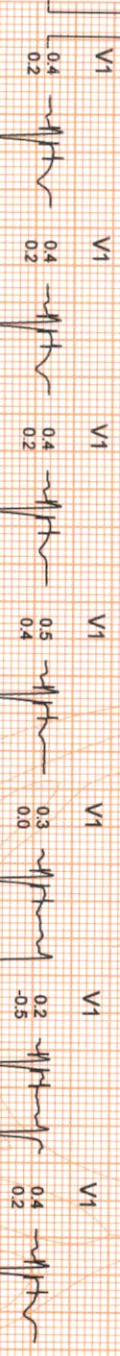
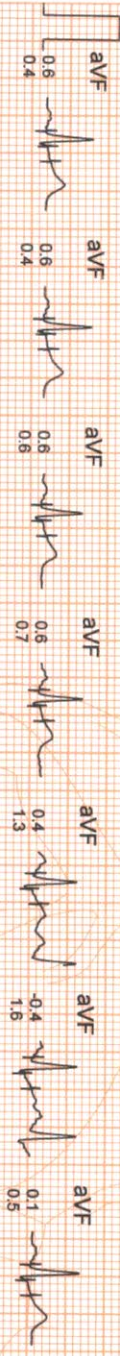
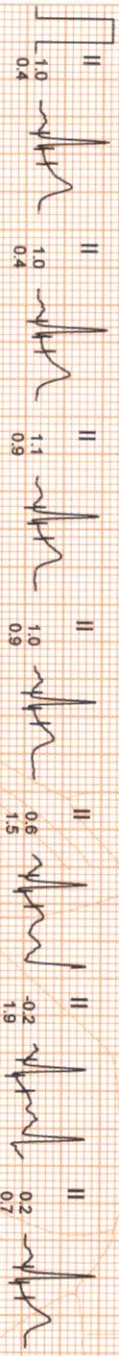
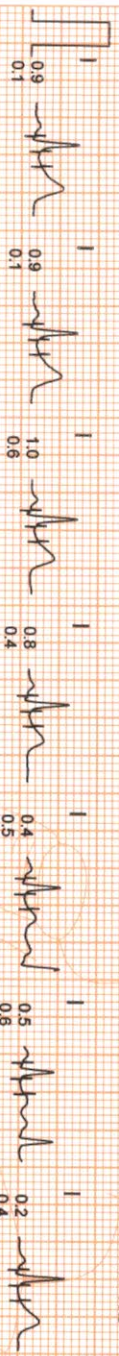

ONEPLUS ULTRASOUND LAB  
 47, Harsh Vihar, Pitam Pura,  
 Delhi-110034  
 Ph. 011-42480101, 9559913051  
 E-mail: oneplusul@gmail.com

SUPINE  
0.0Kmph  
0.0%  
63 bpm  
B.P. 118/64  
80ms PostJ

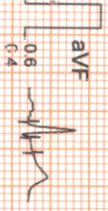
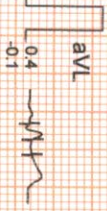
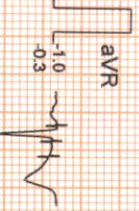
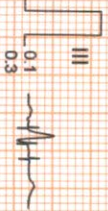
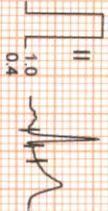
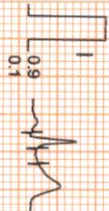

PEAK EXERCISE  
10:30  
1:20  
6.7Kmph  
16.0%  
164 bpm  
B.P. 170/80  
80ms PostJ

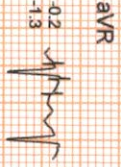

SUPINE  
0.0Kmph  
0.0%  
63 bpm  
B.P. 118/64  
80ms PostJ

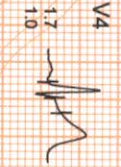
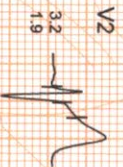
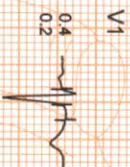

PEAK EXERCISE  
10:30  
1:20  
6.7Kmph  
16.0%  
164 bpm  
B.P. 170/80  
80ms PostJ

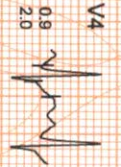
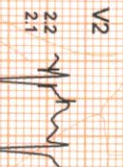
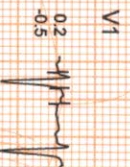

ONEPLUS ULTRASOUND LAB  
47, Harsh Vihar, Pitam Pura,  
Delhi-110034  
Ph. 011-42480101, 9539991305  
E-mail: oneplusul@ymail.com

