

R

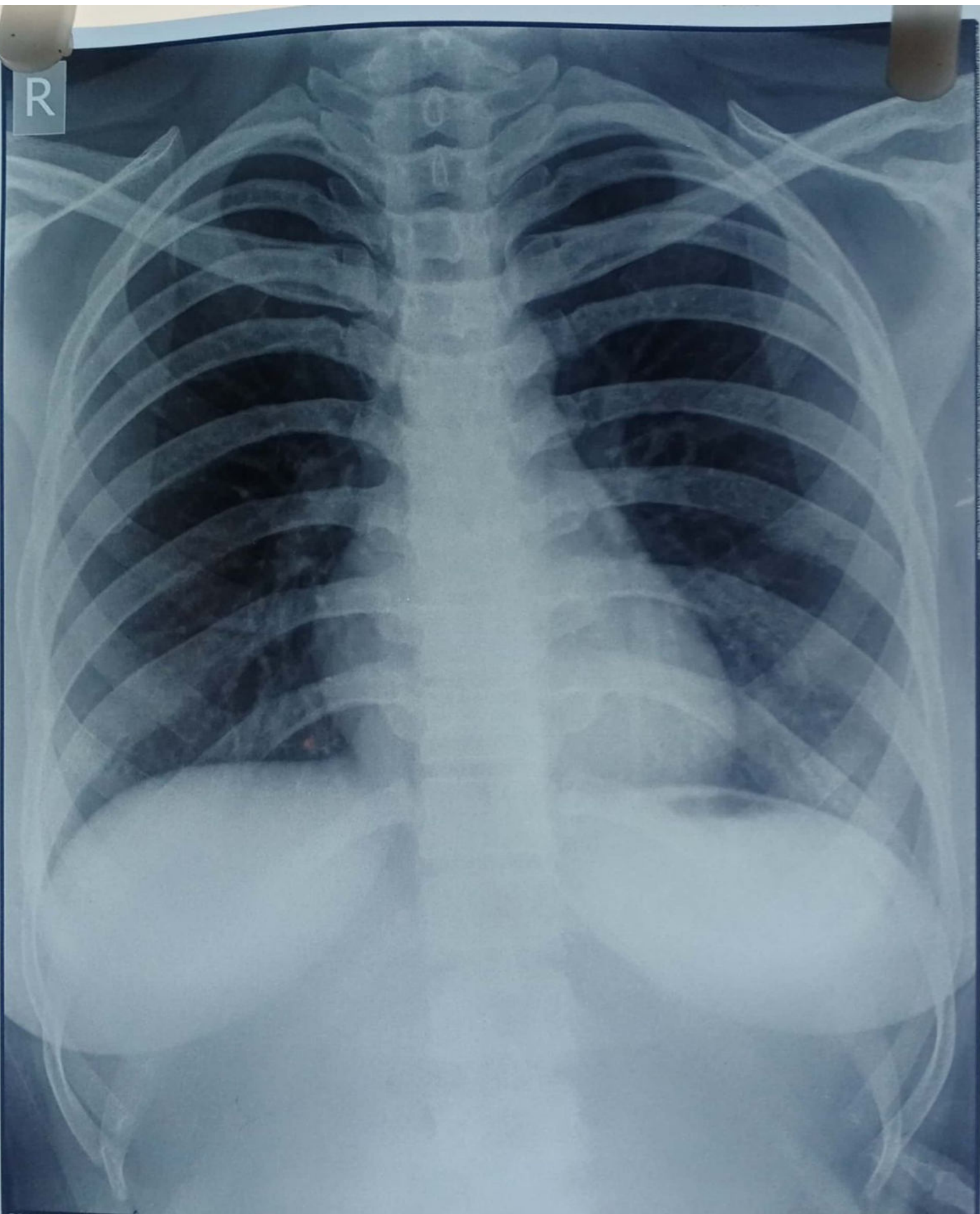

MRS REKHA GOUR 29Y/F

ALEXIS HOSPITAL BHOPAL M.P

PA Chest
10/12/2022 10:59:06

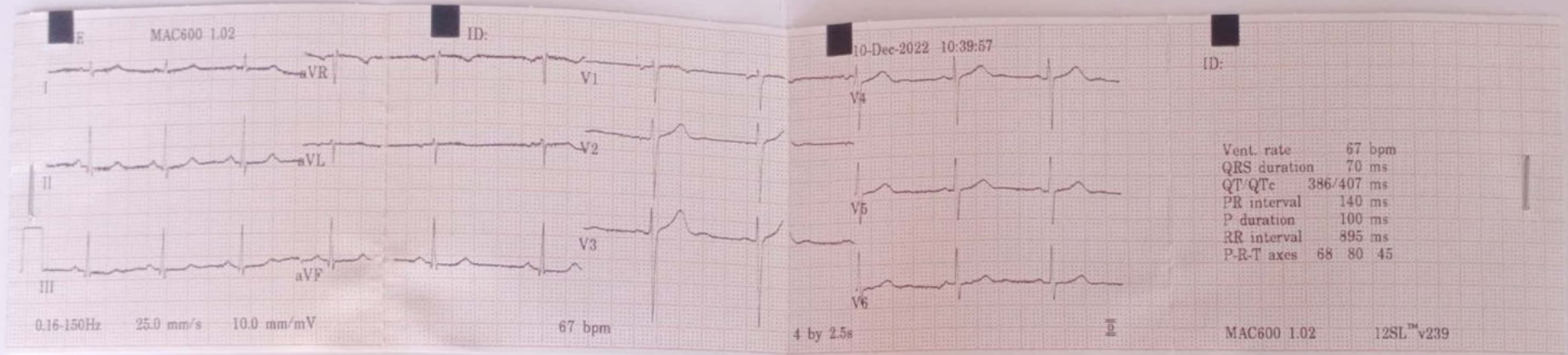



363 / REKHA GOUR / 28 Yrs / F / 160 Cms / 57 Kg / HR : 82

Date: 10-Dec-2022 01:09:45 PM METS: 1.0/ 82 bpm 43% of THR BP: 130/90 mmHg Combined Medians/ BLC On/ Notch On/ HF 0.05 Hz/LF 20 Hz

ExTime: 00:00 0.0 mph 0.0%

25 mm/Sec. 1.0 Cm/mV

4X 80 mS Post J

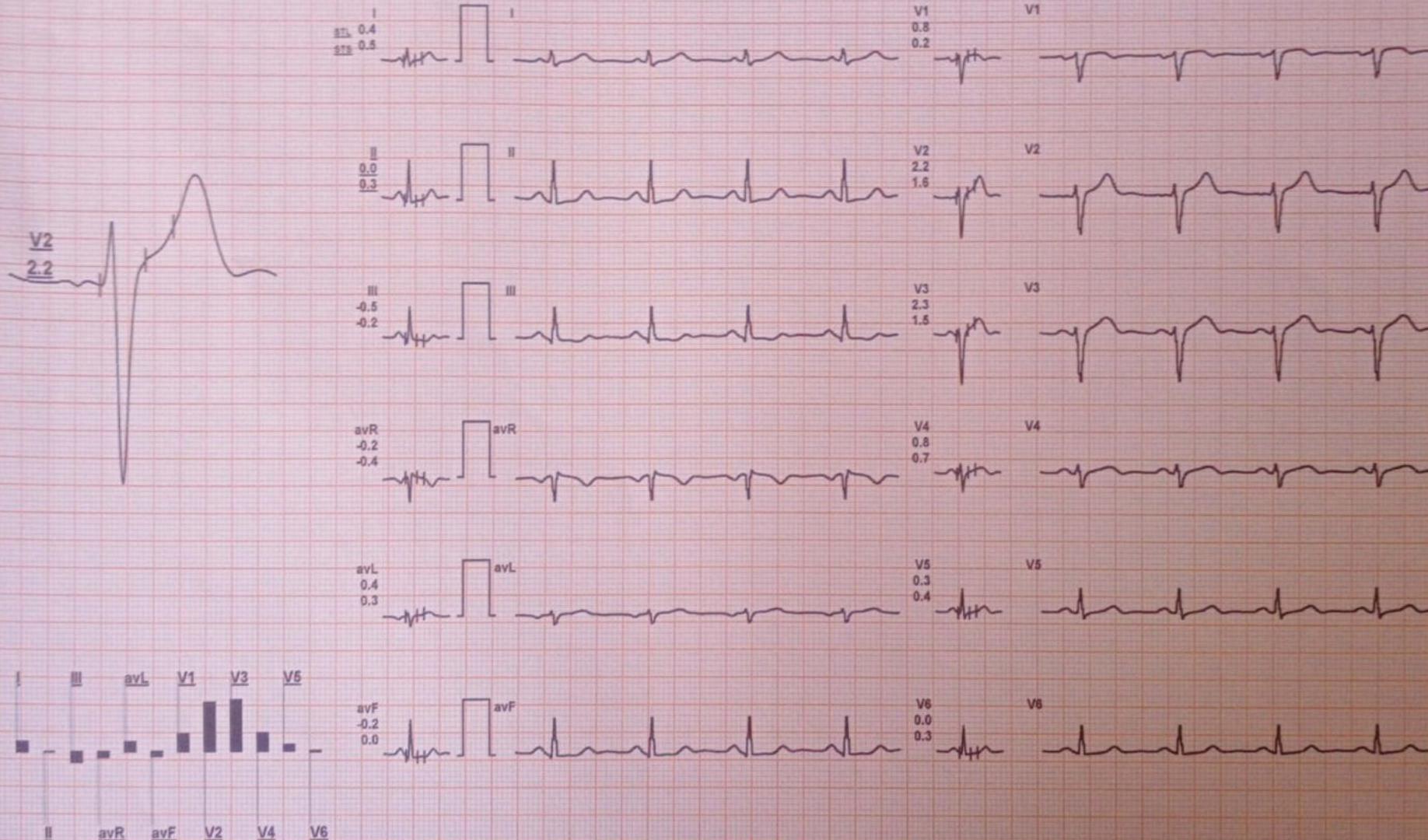

REMARKS:



163 / REKHA GOUR / 28 Yrs / F / 160 Cms / 57 Kg Date: 10-Dec-2022

Report :

TEST OBJECTIVE	SCREENING FOR CAD
RISK FACTOR	NONE
ACTIVITY	INACTIVE
MEDICATION	NONE
BRIEF HISTORY	NONE
REASON FOR TERMINATION	HEART RATE ACHIEVED
EXERCISE TOLERANCE	FAIR
EXERCISE INDUCED ARRHYTHMIAS	NO
HAEMODYNAMIC RESPONSE	NORMAL
CHRONOTROPIC RESPONSE	NORMAL
FINAL IMPRESSION	STRESS TEST IS NEGATIVE FOR EXERCISE INDUCED ISCHAEMIC HEART DISEASE

Doctor : DR. ZEESHAN AHMED

MICRO MED CHARTS



DEPARTMENT OF PATHOLOGY

Patient Name : MRS. REKHA GOUR

Date :
Registration Date/Time : 10/12/2022 09:29AM

Registration No. : AH-A-002330

Lab No : 1

Accession Date/Time : 10/12/2022 01:22PM

Age & Sex : 28 Years / Female

Report Date/Time : 10/12/2022 03:33PM

Referring Doctor :

Print Date/Time : 11/12/2022 8:42 am

Report Status : Final

TEST(S) **RESULT(S)** **UNITS** **BIOLOGICAL REFERENCE RANGE**

CBC & ESR

CBC/ESR

SAMPLE TYPE : WHOLE BLOOD EDTA
METHOD :

Result : 26 mm/hour 0-20

COMPLETE BLOOD COUNT (CBC)

SAMPLE TYPE : WHOLE BLOOD EDTA
METHOD : 5 part fully aut

R.B.C. Count	: 4.02	$10^6/\text{mm}^3$	4.0-5.0
Haemoglobin	: 11.9	g/dl	12.0-16.0
PCV	: 33.7	%	36-48
MCV	: 83.8	fl	84-96
MCH	: 296	pg	28-34
MCHC	: 35.2	g/dL	32-36
RDW-CV	: 11.8	%	11.5-14.5
MPV	: 9.5	fl	7.4-10.4
Total WBC Count	: 7600	$10^9/\text{mm}^3$	5-10
Platelet count	: 2.56	/cmm	1.50-4.50
Neutrophils	: 59	%	50-80
Lymphocytes	: 36	%	25-45
Monocytes	: 02	%	3-7
Eosinophils	: 03	%	0-3
Basophils	: 00	%	00-01



***** End Of Report *****

Technician

Dr. NIPUN MADHAV
MBBS, M.D. (Pathology)
Reg. No. MP-18747

Subject of following conditions :- The science of pathological diagnosis is based on interpretation of immunobiochemical ELISA, RIA and other reactions which are influenced by several factors. Assays are performed in accordance with standard procedures. The reported results are dependent on individual assay methods, equipment, specificity, sensitivity, drug interaction and the quality of the specimen (a) sample received. The most sophisticated computerized blood analytical techniques are subject to uncountable variations. Results of test vary from laboratory to laboratory and also in some parameters from time to time for the same patients. So the final diagnosis, conclusion should not be draw from these test only hence kindly correlate clinically. Advised follow up. The laboratory investigations should always be interpreted in the light of clinical features and other related investigations. Subject to corrections of typing / printing / humanly mistakes. Should the result indicate an unexpected abnormality, reconfirmation shall be sought. This report is not valid for



ALEXIS

HOSPITAL BHOPAL



DEPARTMENT OF PATHOLOGY

Patient Name : MRS. REKHA GOUR
Registration No. : AH-A-002330
Lab No : 12
Age & Sex : 28 Years / Female
Referring Doctor :
Report Status : Final

Date :
Registration Date/Time : 10/12/2022 08:34PM
Accession Date/Time : 10/12/2022 08:38PM
Report Date/Time : 10/12/2022 08:39PM
Print Date/Time : 10/12/2022 8:39 pm

BLOOD GROUP & RH FACTOR

SAMPLE TYPE : EDTA WB
METHOD : Slide and Tube m

Blood Group : 'B'
Rh Factor : Positive



***** End Of Report *****

Technician

Dr. NIPUN MADHAV
MBBS, M.D. (Pathology)
Reg. No. MP-18747

Subject of following conditions :- The science of pathological diagnosis is based on interpretation of immunobiochemical ELISA, RIA and other reactions which are influenced by several factors. Assays are performed in accordance with standard procedures. The reported results are dependent on individual assay methods, equipment, specificity, sensitivity, drug interaction and the quality of the specimen (a) samples receiver. The most sophisticated computerized blood analyzer techniques are subject to unaccountable variations. Results of test vary from laboratory to laboratory and also in some parameters from time to time for the same patients. So the final diagnosis, conclusion should not be draw from these test only hence kindly correlate clinically. Adviced follow up. The laboratory investigations should always be interpreted in the light of clinical features and other related investigations. Subject to corrections of typing / printing / humanly mistakes. Should the result indicate an unexpected abnormality, reconfirmation shall be sought. This report is not valid for



ALEXIS

HOSPITAL BHOPAL



DEPARTMENT OF PATHOLOGY

Patient Name : MRS. REKHA GOUR
 Registration No. : AH-A-002330
 Lab No : 1
 Age & Sex : 28 Years / Female
 Referring Doctor :
 Report Status : Final

Date :
 Registration Date/Time : 10/12/2022 09:29AM
 Accession Date/Time : 10/12/2022 01:22PM
 Report Date/Time : 10/12/2022 03:40PM
 Print Date/Time : 10/12/2022 6:48 pm

TEST(S)	RESULT(S)	UNITS	BIOLOGICAL REFERENCE RANGE
LFT SAMPLE TYPE : SERUM METHOD :			
Bilirubin- Total	: 0.64	mg/dL	0.15-1.1
Bilirubin- Direct	: 0.17	mg/dL	0-0.2
Bilirubin- Indirect	: 0.47		
SGOT	: 28.09	U/L	05-50
SGPT	: 24.97	U/L	07-40
Alkaline Phosphatase	: 71.24	U/L	5-128
RFT SAMPLE TYPE : SERUM METHOD :			
BLOOD UREA	: 28.76	mg/dL	20-45
SERUM CREATININE	: 0.78	mg/dL	0.67-1.20
SODIUM	: 136.98	mmol/L	135-149
POTASSIUM	: 3.8	mmol/L	3.5-5.5
TOTAL PROTEIN SAMPLE TYPE : SERUM METHOD : BIURET method			
Total Serum Proteins	: 6.68	gm/dL	6.4-8.3
Serum Albumin	: 4.2	GM/DL	3.2-4.5



***** End Of Report *****

Technician

Dr. NIPUN MADHAV
 MBBS, M.D. (Pathology)
 Reg. No. MP-18747

Subject of following conditions :- The science of pathological diagnosis is based on interpretation of immunobiochemical ELISA, RIA and other reactions which are influenced by several factors. Assays are performed in accordance with standard procedures. The reported results are dependent on individual assay methods, equipment, specificity, sensitivity, drug interaction and the quality of the specimen (s) samples receiver. The most sophisticated computerized blood analyzer techniques are subject to unaccountable variations. Results of test vary from laboratory to laboratory and also in some parameters from time to time for the same patients. So the final diagnosis, conclusion should not be draw from these test only hence kindly correlate clinically. Advise follow up. The laboratory investigations should always be interpreted in the light of clinical features and other related investigations. Subject to corrections of typing / printing / humanly mistakes. Should the result indicate an unexpected abnormality, reconfirmation shall be sought. This report is not valid for



DEPARTMENT OF PATHOLOGY

Patient Name : MRS. REKHA GOUR
 Registration No. : AH-A-002330
 Lab No : 1
 Age & Sex : 28 Years / Female
 Referring Doctor :
 Report Status : Final

Date :
 Registration Date/Time : 10/12/2022 09:29AM
 Accession Date/Time : 10/12/2022 01:22PM
 Report Date/Time : 10/12/2022 03:37PM
 Print Date/Time : 10/12/2022 6:48 pm

TEST(S)	RESULT(S)	UNITS	BIOLOGICAL REFERENCE RANGE
FBS SAMPLE TYPE : WHOLE BLOOD FLUORIDE F METHOD : Hexokinase Enzym	Result : 91.72	mg/dl	70-100
HbA1C SAMPLE TYPE : WHOLE BLOOD EDTA M METHOD : Immunoturbidimet	Glycosylated Haemoglobin % (Hb A1c) : 5.18	%	4.8-5.9
	Mean Plasma Glucose (MPG) : 101.966		
PPBS SAMPLE TYPE : WHOLE BLOOD FLUORIDE PP METHOD : Hexokinase Enzym	Result : 110.28	mg/dl	70-140
T3 T4 TSH SAMPLE TYPE : SERUM METHOD : ECL	TRI-iodothyronine (T3) : 1.28	ng/mL	0.83-2.00
	THYROXINE (T4) : 7.98	µg/dl	5.13-14.1
	THYROID STIMULATING HORMONE TSH : 2.51	µIU/ml	non pregnant 0.27 - 4.2 First Trimester 0.33 - 4.59 second trimester 0.35 - 4.1 third trimester 0.21 - 3.15



***** End Of Report *****

Technician

Dr. NIPUN MADHAV
 MBBS, M.D. (Pathology)
 Reg. No. MP-18747

Subject of following conditions :- The science of pathological diagnosis is based on interpretation of immunobiochemical ELISA, RIA and other reactions which are influenced by several factors. Assays are performed in accordance with standard procedures. The reported results are dependent on individual assay methods, equipment, specificity, sensitivity, drug interaction and the quality of the specimen (a) samples receiver. The most sophisticated computerized blood analyzer techniques are subject to unaccountable variations. Results of test vary from laboratory to laboratory and also in some parameters from time to time for the same patients. So the final diagnosis, conclusion should not be drawn from these test only hence kindly correlate clinically. Advised follow up. The laboratory investigations should always be interpreted in the light of clinical features and other related investigations. Subject to corrections of typing / printing / humanly mistakes. Should the result indicate an unexpected abnormality, reconfirmation shall be sought. This report is not valid for



ALEXIS

HOSPITAL BHOPAL



DEPARTMENT OF PATHOLOGY

Patient Name : MRS. REKHA GOUR
 Registration No. : AH-A-002330
 Lab No : 1
 Age & Sex : 28 Years / Female
 Referring Doctor :
 Report Status : Final

Date :
 Registration Date/Time : 10/12/2022 09:29AM
 Accession Date/Time : 10/12/2022 01:22PM
 Report Date/Time : 10/12/2022 03:41PM
 Print Date/Time : 10/12/2022 6:48 pm

TEST(S)	RESULT(S)	UNITS	BIOLOGICAL REFERENCE RANGE
LIPID PROFILE			
SAMPLE TYPE : SERUM			
METHOD :			
S.Cholesterol	: 171.28	mg/dL	No risk < 200 mg/dl Moderate risk 200 - 239 mg/dl High risk >240 mg/dl Upto 150
S.Triglycerides	: 118.27	mg/dl	
HDL Cholesterol	: 39.7	mg/dl	Major risk < 40 mg/dl Negative risk > 60 mg/dl
LDL Cholesterol	: 107.926	mg/dl	Optimum < 100 mg/dl Near/above optimum 100 - 129 mg/dl Boderline high 130 - 159 mg/dl High 160 - 189 mg/dl Very high > 190 mg/dl
VLDL Cholesterol	: 23.654	mg/dl	Upto 30
S.Cholesterol/HDL Ratio	: 4.3144		4.4-11
URIC ACID			
SAMPLE TYPE : SERUM			
METHOD : Uricase PCD End			
Result	: 2.89	mg/dL	2.4-5.7



***** End Of Report *****

Technician

Dr. NIPUN MADHAV
 MBBS, M.D. (Pathology)
 Reg. No. MP-18747

Subject of following conditions :- The science of pathological diagnosis is based on interpretation of immunobiochemical ELISA, RIA and other reactions which are influenced by several factors. Assays are performed in accordance with standard procedures. The reported results are dependent on individual assay methods, equipment, specificity, sensitivity, drug interaction and the quality of the specimen (s) samples received. The most sophisticated computerized blood analyzer techniques are subject to unaccountable variations. Results of test vary from laboratory to laboratory and also in some parameters from time to time for the same patients. So the final diagnosis, conclusion should not be drawn from these test only hence kindly correlate clinically. Advised follow up. The laboratory investigations should always be interpreted in the light of clinical features and other related investigations. Subject to corrections of typing / printing / humanly mistakes. Should the result indicate an unexpected abnormality, reconfirmation shall be sought. This report is not valid for



ALEXIS

HOSPITAL BHOPAL



DEPARTMENT OF PATHOLOGY

Patient Name : MRS. REKHA GOUR
Registration No. : AH-A-002330
Lab No : 1
Age & Sex : 28 Years / Female
Referring Doctor :
Report Status : Final

Date : _____
Registration Date/Time : 10/12/2022 09:29AM
Accession Date/Time : 10/12/2022 01:22PM
Report Date/Time : 10/12/2022 03:48PM
Print Date/Time : 10/12/2022 6:49 pm

TEST(S)

URINE R/M

SAMPLE TYPE : URINE
METHOD : Multistix

BIOLOGICAL REFERENCE RANGE

Colour	: Pale Yellow	Clear
Quantity	: 15	
Appearance	: Clear	Clear
Specific gravity	: 1.020	1.005 - 1.030
Reaction (PH)	: 6.0	5.0 - 9.0
Albumin	: Negative	Negative
Sugar	: Negative	Negative
Ketone Bodies	: Negative	Negative
Bile Salts	: Negative	Negative
Bile Pigments	: Negative	Negative
Bilirubin	: Negative	Negative
Blood	: Negative	Negative
Nitrate	: Negative	Negative
PUS Cells	: 2-4	0 - 2 /hpf
RBC	: Not Detected	Not Detected
Epithelial Cells	: 2-3	0 - 2 /hpf
Casts	: Not Detected	
Crystals	: Not Detected	Not Detected
Bacteria	: Not Detected	Not Detected



***** End Of Report *****

Technician

Dr. NIPUN MADHAV
 MBBS, M.D. (Pathology)
 Reg. No. MP-18747

Subject of following conditions :- The science of pathological diagnosis is based on interpretation of immunobiochemical ELISA, RIA and other reactions which are influenced by several factors. Assays are performed in accordance with standard procedures. The reported results are dependent on individual assay methods, equipment, specificity, sensitivity, drug interaction and the quality of the specimen (a) samples received. The most sophisticated computerized blood analyzer techniques are subject to unaccountable variations. Results of test vary from laboratory to laboratory and also in some parameters from time to time for the same patients. So the final diagnosis, conclusion should not be drawn from these test only hence kindly correlate clinically. Adviced follow up. The laboratory investigations should always be interpreted in the light of clinical features and other related investigations. Subject to corrections of typing / printing / humanly mistakes. Should the result indicate an unexpected abnormality, reconfirmation shall be sought. This report is not valid for