

Mr. SAKSHAM AGARWAL (37 /M)

UHID : AHIL.0000853870

AHC No : AHILAH201303

Date : 25/03/2023

MEDIWHEEL-FULL BODY CHK-BELOW40-MALE

Namaste Mr. SAKSHAM AGARWAL,

Thank you for choosing Apollo ProHealth, India's first AI-powered health management program, curated to help you make positive health shifts. Being healthy is about making smart choices, and you have taken the first step with this program. We are privileged to be your healthcare partner. Your health is our priority.

We are with you on your path to wellness by:

Predicting your risk: Artificial Intelligence-powered predictive risk scores are generated, based on your personal, medical, and family history and detailed multi-organ evaluation of your body through diagnostic and imaging tests.

Preventing onset or progress of chronic lifestyle diseases: Your Health Mentor is available to help you understand your physician's recommendations and helping you handle any concerns (complimentary service up to one year)

Overcoming barriers to your wellbeing: Your Health Mentor will help you set your health goals and guide you with tips to stay on track. We will also, digitally remind you to proactively prioritize your health.

Through this report, you will be able to understand your overall health status, your health goals and the recommendations for your path to wellness. Your Health Report will include the following:

- Your medical history and physical examination reports
- Results from your diagnostic and imaging tests
- AI powered health risk scores
- Your physician's impression and recommendations regarding your overall health
- Your personalized path to wellness, including your follow-up assessments and vaccinations

For Enquiry/Appointments Contact **+91 76988 15003 / +91 79 66701880**

Apollo Hospitals International Limited
Plot No.-1A, Bhat, GIDC, Gandhinagar, Gujarat - 382428, India.
Phone : +91 79 66701800 | Fax No. : +91 79 66701843
E-mail : info@apolloahd.com | www.ahmedabad.apollohospitals.com

Apollo Hospitals - City Centre (NON NASH-JC)
1, TulsiBaag Society, Nr. Panjal Garden, Ahmedabad.
Phone : +91 79 66305800 / 01 or +91 76988 15148
E-mail : infoahcc@apolloahd.com

Regd. Office
19, Bishop Gardens, R.A. Puram, Chennai - 600 028
CIN No. : U85110TN1997PLC039016 | GSTin : 24AABCA4150H2Z5
For online appointment : www.askapollo.com

For online appointment : www.askapollo.com
Keep the records carefully and bring them along during your next visit to our Hospital

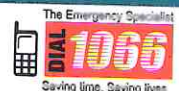

We have reviewed the results of the tests and have identified some areas for you to act on. We believe that with focus and targeted interventions, you can be healthier and happier.

Scan the QR code to download the Apollo 247 App



Organization is Accredited
by Joint Commission International



You can visit your proHealth physician in person at this center, or you can book a virtual consultation for review via www.apollo247.com or through the Apollo 24*7 mobile app. You can avail 30% discount on additional tests and follow-up tests at Apollo Hospitals within one week. You may call your Health Mentor on 04048492633 or email at prohealthcare@apollohospitals.com

Stay Healthy and happy! 😊
Apollo ProHealth Care team

Disclaimer: The services offered in the program may vary depending on any prior mutual agreements between guests and the facility/unit.

For Enquiry/Appointments Contact +91 76988 15003 / +91 79 66701880

Apollo Hospitals International Limited
Plot No.-1A, Bhat, GIDC, Gandhinagar, Gujarat - 382428, India.
Phone : +91 79 66701800 | Fax No. : +91 79 66701843
E-mail : info@apolloahd.com | www.ahmedabad.apollohospitals.com

Apollo Hospitals - City Centre (Now NASH-20)
1, TulsiBaag Society, Nr. Panimal Garden, Ahmedabad.
Phone : +91 79 66305800 / 01 or +91 79988 15148
E-mail : infoahcc@apolloahd.com

Regd. Office
19, Bishop Gardens, R.A. Puram, Chennai - 600 028
CIN No. : U65110TN1997PLC039016 | GSTin : 24AABCA4150H225
For online appointment : www.askapollo.com

For online appointment : www.askapollo.com
Keep the records carefully and bring them along during your next visit to our Hospital





Name : Mr. SAKSHAM AGARWAL (37 /M)

Address :
Organization is Accredited
by Joint Commission International

Examined by : Dr. SHASHIKANT NIGAM

MEDIWHEEL-FULL BODY CHK-BELOW40-MALE

Date : 25/03/2023



UHID : AHIL.0000853870

AHC No : AHILAH201303



Chief Complaints

For Annual health checkup

No specific complaints

Present Known illness

No history of - Diabetes mellitus, Hypertension, Dyslipidemia, Thyroid disorder, Heart disease, Asthma



Drug Allergy

NO KNOWN ALLERGY :25/03/2023



Systemic Review

Cardiovascular system : - Nil Significant

Respiratory system : - Nil Significant

Oral and dental : - Nil Significant

Gastrointestinal system : - Nil Significant

Genitourinary system : - Nil Significant

Gynaec history : - Nil Significant

Central nervous system : - Nil Significant

Eyes : - Nil Significant

ENT : - Nil Significant

Musculoskeletal system :

Spine and joints
- Nil Significant

Skin : - Nil Significant

General symptoms : - Nil Significant



Past medical history

Do you have any - Yes
allergies?

Allergies - dust



Name: Mr. SAKSHAM AGARWAL

UHID : AHIL.0000853870

Date : 25/03/2023

MEDIWHEEL-FULL BODY CHK-BELOW40-MALE

AHC No : AHILAH201603



Organization is Accredited by Joint Commission International

Past medical history - nil significant

Covid 19 - Yes
- 2022

Post detection (3 Weeks) - No

Hospitalization for Covid 19 - No

Oxygen support - No



Surgical history

Others - LIGAMENT TEAR REPAIR- 2021, MENISCUS -2017



Personal history

Ethnicity - Indian Asian

Marital status - Married

No. of children - 1

Female - 1

Profession - corporate employed

Diet - Vegetarian

Alcohol - does not consume alcohol

Smoking - No

Chews tobacco - No

Physical activity - Mild



Family history

Father - alive

Mother - has expired

Brothers - 3

Diabetes - father,mother

Hypertension - father,mother

Coronary artery disease - father

Cancer - None

Physical Examination



General

General appearance - normal



Name: Mr. SAKSHAM AGARWAL

UHID : AHIL.0000853870

Date : 25/03/2023

MEDIWHEEL-FULL BODY CHK-BELOW40-MALE

AHC No : AHILAH201803



Organization is Accredited
by Joint Commission International

BUILD

- normal

Height - 180

Weight - 125.1

BMI - 38.61

Pallor - No

Oedema - no



Cardiovascular system

Heart rate (Per minute) - 60

Rhythm - Regular

Systolic(mm of Hg) - 120

Diastolic(mm of Hg) - 70

- B.P. Sitting

Heart sounds - S1S2+

Respiratory system

Breath sounds - Normal vesicular breath sounds



Abdomen

Organomegaly - No

Tenderness - No

Printed By : MUKTA S ADALTI

For Enquiry/Appointments Contact +91 76988 15003 / +91 79 66701880

Apollo Hospitals International Limited
 Plot No.-1A, Bhat, GHO, Gandhinagar, Gujarat - 382420, India.
 Phone : +91 79 66701800 | Fax No. : +91 79 66701843
 E-mail : info@apolloahd.com | www.ahmedabad.apollohospitals.com

Apollo Hospitals - City Centre (NON NABH-IC)
 1, Tulsibaug Society, Nr. Panimal Garden, Ahmedabad.
 Phone : +91 79 66305800 / 01 or +91 79988 15148
 E-mail : infoahcc@apolloahd.com

Regd. Office
 19, Bishop Gardens, R.A. Puram, Chennai - 600 028
 CIN No. : U85110TN1997PLC039016 | GSTin : 24AABCA4150H225
 For online appointment : www.askapollo.com

For online appointment : www.askapollo.com
 Keep the records carefully and bring them along during your next visit to our Hospital



Saving time. Saving lives.



Name: Mr. SAKSHAM AGARWAL

UHID : AHIL.0000853870

Date : 25/03/2023

MEDIWHEEL-FULL BODY CHK-BELOW40-MALE

AHC No : AHILAH201803



Organization is Accredited by Joint Commission International

URINE FOR ROUTINE EXAMINATION

Urinalysis, is the physical, chemical and microscopic examination of the urine and is one of the most common methods of medical diagnosis. It is used to detect markers of diabetes, kidney disease, infection etc.

Test Name	Result	Unit	Level	Range
Volume	20	mL		
Specific Gravity	1.010			
Colour:	Pale-Yellow			
Transparency:	Clear			
pH	5.5			
Protein :	Nil			
Sugar:	Nil			
Blood:	Negative			
Ketone	Absent			
Bile Pigments:	Negative			
Urobilinogen	Nil	E.U./dL		
Nitrite	Negative			
Pus Cells	Occasional			0-5
RBC	Nil	/hpf		0-5/hpf
Epithelial Cells	Occasional			
Casts:	Absent			
Crystals:	Absent			

COMPLETE BLOOD COUNT WITH ESR

Test Name	Result	Unit	Level	Range
Hemoglobin (Photometric Measurement)	14.9	gm%	●	13.0-17.0
Packed cell volume(Calculated)	44.2	%	●	40-50
RBC COUNT (Impedance)	5.28	Million/ul	●	4.5-5.9
MCV (From RBC Histogram)	83.9	fl	●	80-100
MCH(Calculated)	28.33	pg	●	27-32
MCHC(Calculated)	33.8	%	●	31-36
RDW(Calculated)	13.2	%	●	11.5-14.5
WBC Count (Impedance)	8360	/cu mm	●	4000-11000

● Within Normal Range ● Borderline High/Low ● Out of Range

For Enquiry/Appointments Contact +91 76988 15003 / +91 79 66701880

Apollo Hospitals International Limited
 Plot No.-1A, Bhat, GIDC, Gandhinagar, Gujarat - 382429, India.
 Phone : +91 79 66701800 | Fax No. : +91 79 66701843
 E-mail : info@apolloahd.com | www.ahmedabad.apollohospitals.com

Apollo Hospitals - City Centre (NON NASH-ICU)
 1, TulsiBaag Society, Nr. Parimal Garden, Ahmedabad.
 Phone : +91 79 66305800 / 01 or +91 78998 15148
 E-mail : infoahcc@apolloahd.com

Regd. Office
 19, Bishop Gardens, R.A. Puram, Chennai - 600 028
 CIN No. : U85110TN1997PLC039016 | GSTin : 24AABCA4150H225
 For online appointment : www.askapollo.com

For online appointment : www.askapollo.com
 Keep the records carefully and bring them along during your next visit to our Hospital



Saving time. Saving lives.



Name : Mr. SAKSHAM AGARWAL

UHID : AHIL.0000853870

Date : 25/03/2023

MEDIWHEEL-FULL BODY CHK-BELOW40-MALE

AHC No : AHILAH201303



Organization is Accredited by Joint Commission International

Test Name	Result	Unit	Level	Range
Neutrophils	46	%	●	40-75
Lymphocytes	45 *	%	●	20-40
Monocytes	07	%	●	2-10
Eosinophils	02	%	●	01-06
Basophils	00	%	●	0-1
Platelet Count (Impedance)	155400	/cu mm	●	150000-450000
MPV (Calculated)	9.8	fl	●	7-11
ERYTHROCYTE SEDIMENTATION RATE (ESR) (Automated/ optic-electronic)	09	mm/1st hr	●	0-15

URINE GLUCOSE(FASTING)

Test Name	Result	Unit	Level	Range
Urine Glucose (Post Prandial)	Nil			

URINE GLUCOSE(POST PRANDIAL)

Test Name	Result	Unit	Level	Range
Urine Glucose (Post Prandial)	Nil			

BLOOD GROUPING AND TYPING (ABO and Rh)

Test Name	Result	Unit	Level	Range
BLOOD GROUP:	B Positive			

LFT (LIVER FUNCTION TEST)

Liver function tests(LFT), are groups of clinical biochemistry blood assays that give information about the state of a patient's liver. These tests can be used to detect the presence of liver disease, distinguish among different types of liver disorders, gauge the extent of known liver damage, and follow the response to treatment.

Test Name	Result	Unit	Level	Range
ALT(SGPT) - SERUM / PLASMA	37	U/L	●	0-50
ALKALINE PHOSPHATASE - SERUM/PLASMA	60	U/L	●	Adult(Male): 40 - 129
AST (SGOT) - SERUM	29	U/L	●	> 1 year Male : <40
Total Bilirubin	0.362	mg/dL	●	0.300-1.200
Direct Bilirubin	0.171	mg/dL	●	Upto 0.3 mg/dl

● Within Normal Range ● Borderline High/Low ● Out of Range





Name : Mr. SAKSHAM AGARWAL

UHID : AHIL.0000853870

Date : 25/03/2023

MEDIWHEEL-FULL BODY CHK-BELOW40-MALE

AHC No : AHILAH201803



Organization is Accredited by Joint Commission International

Indirect Bilirubin

0.191

mg/dL



1 Day ≤5.1 mg/dL
2 Days ≤7.2 mg/dL
3-5 Days ≤10.3 mg/dL
6-7 Days ≤8.4 mg/dL
8-9 Days ≤6.5 mg/dL
10-11 Days ≤4.6 mg/dL
12-13 Days ≤2.7 mg/dL
14 Days - 9 Years 0.2-0.8 mg/dL
10-19 Years 0.2-1.1 mg/dL
≥20 Years 0.2-1.2 mg/dL

CREATININE - SERUM / PLASMA

Test Name	Result	Unit	Level	Range
CREATININE - SERUM / PLASMA	0.87	mg/dL		Adult Male: 0.6 - 1.3

LFT (LIVER FUNCTION TEST)

Liver function tests(LFT), are groups of clinical biochemistry blood assays that give information about the state of a patient's liver. These tests can be used to detect the presence of liver disease, distinguish among different types of liver disorders, gauge the extent of known liver damage, and follow the response to treatment.

Test Name	Result	Unit	Level	Range
GGTP: GAMMA GLUTAMYL TRANSPEPTIDASE - SERUM	23	U/L		Male : 10 - 71 Female : 6 - 42

GLUCOSE - SERUM / PLASMA (FASTING)

Test Name	Result	Unit	Level	Range
Glucose - Plasma (Fasting)	120 *	mg/dL		70 - 100 : Normal 100 - 125 : Impaired Glucose Tolerance ≥ 126 : Diabetes Mellitus

GLUCOSE - SERUM / PLASMA (POST PRANDIAL) - PPBS

Test Name	Result	Unit	Level	Range
Glucose - Plasma (Post Prandial)	113	mg/dL		70-140

GLYCOSYLATED HEMOGLOBIN (HBA1C) - WHOLE BLOOD

Test Name	Result	Unit	Level	Range
-----------	--------	------	-------	-------

Within Normal Range Borderline High/Low Out of Range



Name: Mr. SAKSHAM AGARWAL

UHID : AHIL.0000853870

Date : 25/03/2023

MEDIWHEEL-FULL BODY CHK-BELOW40-MALE

AHC No : AHILAH201803



Organization is accredited by Joint Commission International

Glycosylated Hemoglobin (HbA1c)

5.8 *

%



Normal < 5.7

%Increased risk for Diabetes 5.7 - 6.4%

Diabetes >= 6.5%

Monitoring criteria for Diabetes Mellitus
<7.0 : Well Controlled Diabetes
7.1 – 8.0 : Unsatisfactory Control
> 8.0 : Poor Control & Needs Immediate Treatment

Estimated Average Glucose.

119.76

LFT (LIVER FUNCTION TEST)

Liver function tests(LFT), are groups of clinical biochemistry blood assays that give information about the state of a patient's liver. These tests can be used to detect the presence of liver disease, distinguish among different types of liver disorders, gauge the extent of known liver damage, and follow the response to treatment.

Test Name	Result	Unit	Level	Range
PROTEIN TOTAL - SERUM / PLASMA	7.24	g/dL	●	6.00-8.00
PROTEIN TOTAL - SERUM / PLASMA	7.24	g/dL	●	6.00-8.00
ALBUMIN - SERUM	4.64	g/dL	●	Adult(18 - 60 Yr): 3.5 - 5.2
ALBUMIN - SERUM	4.64	g/dL	●	Adult(18 - 60 Yr): 3.5 - 5.2
Globulin-Serum/Plasma	2.6		●	2.20-4.20
Globulin-Serum/Plasma	2.6		●	2.20-4.20
A/G ratio	1.78		●	1.00-2.00
A/G ratio	1.78		●	1.00-2.00

THYROID PROFILE (T3,T4 AND TSH)

Test Name	Result	Unit	Level	Range
TOTAL T3: TRI IODOTHYRONINE - SERUM	1.7	nmol/L	●	Adults(20-120 Yrs): 1.2 - 3.1 Pregnant Female : First Trimester : 1.61 - 3.53 Second Trimester : 1.98 - 4.02 Third Trimester : 2.07 - 4.02
TOTAL T4: THYROXINE - SERUM	79	nmol/L	●	Adults(20-100 Yrs):66 - 181 Pregnant Female : First Trimester : 94.3 - 190 Second Trimester : 102 - 207 Third Trimester : 89 - 202
TSH: THYROID STIMULATING HORMONE - SERUM	1.46	µIU/mL	●	14-120 years : 0.27 - 4.20



Within Normal Range



Borderline High/Low



Out of Range



Name : Mr. SAKSHAM AGARWAL

UHID : AHIL.0000853870

Date : 25/03/2023

MEDIWHEEL-FULL BODY CHK-BELOW40-MALE

AHC No : AHILAH201803



Organization is Accredited by Joint Commission International

URIC ACID - SERUM

Uric acid is a product of the metabolic breakdown of purine. High blood concentrations of uric acid can lead to gout. It is also associated with other medical conditions including diabetes and the formation of kidney stones.

Test Name	Result	Unit	Level	Range
URIC ACID - SERUM	7.3 *	mg/dL	●	Male : 3.4-7.0 Female : 2.4-5.7

BUN (BLOOD UREA NITROGEN)

Test Name	Result	Unit	Level	Range
BUN (BLOOD UREA NITROGEN)	8	mg/dL	●	6-20
UREA - SERUM / PLASMA	16	mg/dL	●	15 - 50

LIPID PROFILE - SERUM

Test Name	Result	Unit	Level	Range
Total Cholesterol	219 *	mg/dl	●	0 - 200 : Desirable 200 - 240 : Borderline High 240 - 280 : High > 280 : Very High
Triglycerides - Serum	355 *	mg/dL	●	0-150
HDL CHOLESTEROL - SERUM / PLASMA (Direct Enzymatic Colorimetric)	37 *	mg/dL	●	< 40 : Major risk factor for heart disease 40 - 59 : The higher The better. >=60 : Considered protective against heart disease
LDL Cholesterol (Direct LDL)	136 *	mg/dL	●	100 : Optimal 100-129 : Near Optimal 130-159 : Borderline High 160-189 : High >=190 : Very High
VLDL CHOLESTEROL	71 *		●	< 40 mg/dl
C/H RATIO	6 *		●	0-4.5

X-RAY CHEST PA

X-ray imaging creates pictures of the inside of your body. Chest X-ray can reveal abnormalities in the lungs, the heart, and bones that sometimes cannot be detected by examination.

● Within Normal Range ● Borderline High/Low ● Out of Range



Name: Mr. SAKSHAM AGARWAL

UHID : AHIL.0000853870

Date : 25/03/2023

MEDIWHEEL-FULL BODY CHK-BELOW40-MALE

AHC No : AHILAH201303



Organization is Accredited
by Joint Commission International

Prominent vascular markings noted.

Lung fields are otherwise clear.

Cardio thoracic ratio is normal.

Both costophrenic angles are clear.

Domes of diaphragm are well delineated.

Bony thorax shows no significant abnormality.

Investigations Not Done / Not Yet Reported

Haematology

STOOL ROUTINE

CARDIOLOGY

ECHO/TMT

ECG



Within Normal Range



Borderline High/Low



Out of Range

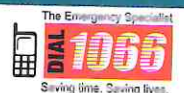



Name : Mr. SAKSHAM AGARWAL

UHID : AHIL.0000853870

Date : 25/03/2023

MEDIWHEEL-FULL BODY CHK-BELOW40-MALE

AHC No : AHILAH201803



Organization is Accredited
by Joint Commission International

Executive Summary



- .BODY WEIGHT 125.1 KG, IDEAL BODY WEIGHT 61-74 KG
- .IMPAIRED GLUCOSE TOLERANCE
- .HYPERURICEMIA
- .DYSLIPIDEMIA
- .ECG - NORMAL
- .TMT — TEST IS NEGATIVE , EXERCISE TIME 8:59 ,WORKLOAD 10.1 METS
- .USG ABDOMEN - GRADE II FATTY LIVER
- .CHEST X-RAY - PROMINENT VASCULAR MARKINGS NOTED
- .DENTAL - AS PER DOCTOR ADVICE

Wellness Prescription

Advice On Diet :-



- BALANCED DIET
- LOW FAT DIET
- LOW CARBOHYDRATE DIET

Advice On Physical Activity :-



- REGULAR 30 MINUTES WALK FOR HEALTH AND 60 MINUTES FOR WEIGHT REDUCTION
- PRACTICE YOGA AND MEDITATION
- MAINTAIN WEIGHT BETWEEN 61-74 KG

Consume Plenty

Printed By : MUKTA S ADALTI

Dr. Shashikant Nigam
Dr. SHASHIKANT NIGAM

AHC Physician / Consultant Internal Medicine

Dr. Shashikant Nigam

MBBS, MD (Gen. Med.)

Consultant Internal Medicine

Apollo Hospitals International Ltd., Gandhinagar,
Gujarat-382428, INDIA. Regd. No. : G-21961

Note :- The Health Check-up examinations and routine investigations have certain limitations and may not be able to detect all the diseases. Any new or persisting symptoms should be brought to the attention of the Consulting Physician. Additional tests, consultations and follow up may be required in some cases.



Organization is Accredited
by Joint Commission International

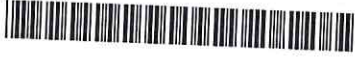

DEPARTMENT OF RADIOLOGY AND IMAGING SCIENCES

Patient Details : Mr. SAKSHAM AGARWAL | Male | 37Yr 2Mth 23Days
UHID : AHIL.0000853870 **Patient Location:** AHC
Patient Identifier: AHILAH201303 
DRN : 223016929 **Completed on :** 25-MAR-2023 11:17
Ref Doctor : DR. SHASHIKANT NIGAM

USG WHOLE ABDOMEN

FINDINGS :

Liver appears normal in size and shows uniform bright echotexture. No evidence of focal pathology seen. Intra and extra hepatic biliary radicles are not dilated. Portal vein is normal in calibre. Intrahepatic portal radicles appear normal.

Gall bladder appears normal with no evidence of calculus. Wall thickness appears normal. No evidence of pericholecystic collection.

Visualized Head and body of pancreas appear normal in size and echotexture. No focal lesions identified. Pancreatic duct appears normal in caliber.

Spleen measures 11.2 cms and shows uniform echotexture.

Both kidneys are normal in size and show normal echopattern with good corticomedullary differentiation. Cortical outlines appear smooth. No evidence of calculi. Pelvicalyceal system on both sides appears normal.

No evidence of ascites or lymphadenopathy.

Urinary bladder is normal in contour and outline. Wall thickness appears normal. No evidence of any intraluminal pathology seen.

Prostate measures 20 cc , is normal in size and echopattern.

IMPRESSION :

Grade Ii fatty liver.

No any other significant abnormality.

Printed on : 26-Mar-2023 16:31

Printed By : 153182

Reported By : 717876

Page 1 of 2

For Enquiry/Appointments Contact +91 76988 15003 / +91 79 66701880

Apollo Hospitals International Limited
Plot No.-1A, Bhat, GIDC, Gandhinagar, Gujarat - 382428, India.
Phone : +91 79 66701800 | Fax No. : +91 79 66701843
E-mail : info@apolloahd.com | www.ahmedabad.apollohospitals.com

Apollo Hospitals - City Centre (NOR NASH-JCI)
1, TulsiBaag Society, Nr. Pannal Garden, Ahmedabad.
Phone : +91 79 66005800 / 01 or +91 79 6600 15148
E-mail : infoahcc@apolloahd.com

Regd. Office
19, Bishop Gardens, R.A. Puram, Chennai - 600 028
CIN No. : U85110TN1997PLC039016 | GSTin : 24AA8CA4150H225
For online appointment : www.askapollo.com

For online appointment : www.askapollo.com
Keep the records carefully and bring them along during your next visit to our Hospital





Organization is Accredited
by Joint Commission International



Mr. SAKSHAM AGARWAL

AHIL.0000853870

AHILAH201303

USG WHOLE ABDOMEN

--- END OF THE REPORT ---

V. Patel

DR. VAIBHAVI PATEL

Printed on : 26-Mar-2023 16:31

Printed By : 153182

Reported By : 717876

Page 2 of 2

For Enquiry/Appointments Contact +91 76988 15003 / +91 79 88781880

Apollo Hospitals International Limited
Plot No - 1A, Bhat, GIDC, Gandhinagar, Gujarat - 382428, India.
Phone : +91 79 66701800 | Fax No. : +91 79 66701843
E-mail : info@apolloahd.com | www.ahmedabad.apollohospitals.com

Apollo Hospitals - City Centre (NON NASH-IC)
1, Tulsiang Society, Nr. Parnal Garden, Ahmedabad.
Phone : +91 79 66305800 / 01 or +91 76988 15148
E-mail : infoahcc@apolloahd.com

Regd. Office
19, Bishop Gardens, R.A. Puram, Chennai - 600 028
CIN No. : U85110TN1997PLC039016 | GSTin : 24AABCA4150H2Z5
For online appointment : www.askapollo.com

For online appointment : www.askapollo.com
Keep the records carefully and bring them along during your next visit to our Hospital



Saving time. Saving lives.



Organization is Accredited
by Joint Commission International



RADIOLOGY

Patient Details : Mr. SAKSHAM AGARWAL | Male | 37Yr 2Mth 23Days
UHID : AHIL.0000853870 **Patient Location:** AHC
Patient Identifier: AHILAH201303 
DRN : 123039270 **Completed on :** 25-MAR-2023 09:48
Ref Doctor : DR. SHASHIKANT NIGAM

X-RAY CHEST PA

IMPRESSION

Prominent vascular markings noted.
 Lung fields are otherwise clear.
 Cardio thoracic ratio is normal.
 Both costophrenic angles are clear.
 Domes of diaphragm are well delineated.
 Bony thorax shows no significant abnormality.

--- END OF THE REPORT ---



RAJVEERSINH P CHAVDA .

Medical Officer

Printed on : 26-Mar-2023 16:31

Printed By : 153182

Reported By : 717876

Page 1 of 1

For Enquiry/Appointments Contact +91 76988 15083 / +91 79 66701880

Apollo Hospitals International Limited
 Plot No.-1A, Bhat, GIOC, Gandhinagar, Gujarat - 382428, India.
 Phone : +91 79 66701800 | Fax No. : +91 79 66701843
 E-mail : info@apolloahd.com | www.ahmedabad.apollohospitals.com

Apollo Hospitals - City Centre (NON-HOSPITAL)
 1, Tulsibaug Society, Nr. Parmaj Garden, Ahmedabad.
 Phone : +91 79 66305800 / 01 or +91 76988 15148
 E-mail : infoahcc@apolloahd.com

Regd. Office
 19, Bishop Gardens, R.A. Puram, Chennai - 600 026
 CIN No. : U05110TN1997PLC039016 | GSTin : 24AABCA4150H225
 For online appointment : www.askapollo.com

For online appointment : www.askapollo.com
 Keep the records carefully and bring them along during your next visit to our Hospital



Saving time. Saving lives.

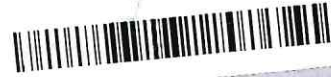

DENTISTRY

Name :
Occupation :
Age : Sex : Male Female

Date : 25/09/23 Unit No. :
Ref. Physician :
Copies to :

DENTAL RECORD

ALLERGIES : - N/A -

PAIN : Score (0-10) 0 Location : Character :

DENTAL CLEANING HABIT Once Twice Occasionally
 Brush Finger Stick Any other
 Tooth Paste Powder Any other

DO THE GUMS BLEED WHEN YOU BRUSH YOUR TEETH? Yes No

ARE YOUR TEETH SENSITIVE TO HEAT / COLD? Yes No

ORAL HYGIENE Good Fair Poor

ORAL TISSUE EXAMINATION	PERIODONTAL EXAMINATION	OCCLUSION																																																																																
NORMAL FINDINGS IN DISEASE Lips : Cheeks : Tongue : Floor of the mouth : Palate : Tonsillar Area : Any other : <u>N/A</u>	<table border="1"> <thead> <tr> <th></th> <th>MILD</th> <th>MOD</th> <th>SEV</th> </tr> </thead> <tbody> <tr> <td>Gingivitis</td> <td><input checked="" type="checkbox"/></td> <td><input type="checkbox"/></td> <td><input type="checkbox"/></td> </tr> <tr> <td>Calculus</td> <td><input checked="" type="checkbox"/></td> <td><input type="checkbox"/></td> <td><input type="checkbox"/></td> </tr> <tr> <td>Recession</td> <td><input type="checkbox"/></td> <td><input type="checkbox"/></td> <td><input type="checkbox"/></td> </tr> <tr> <td>Periodontal Pockets</td> <td><input type="checkbox"/></td> <td><input type="checkbox"/></td> <td><input type="checkbox"/></td> </tr> <tr> <td>Attrition</td> <td><input type="checkbox"/></td> <td><input type="checkbox"/></td> <td><input type="checkbox"/></td> </tr> <tr> <td>Erosion</td> <td><input type="checkbox"/></td> <td><input type="checkbox"/></td> <td><input type="checkbox"/></td> </tr> <tr> <td>Mobility</td> <td><input type="checkbox"/></td> <td><input type="checkbox"/></td> <td><input type="checkbox"/></td> </tr> </tbody> </table>		MILD	MOD	SEV	Gingivitis	<input checked="" type="checkbox"/>	<input type="checkbox"/>	<input type="checkbox"/>	Calculus	<input checked="" type="checkbox"/>	<input type="checkbox"/>	<input type="checkbox"/>	Recession	<input type="checkbox"/>	<input type="checkbox"/>	<input type="checkbox"/>	Periodontal Pockets	<input type="checkbox"/>	<input type="checkbox"/>	<input type="checkbox"/>	Attrition	<input type="checkbox"/>	<input type="checkbox"/>	<input type="checkbox"/>	Erosion	<input type="checkbox"/>	<input type="checkbox"/>	<input type="checkbox"/>	Mobility	<input type="checkbox"/>	<input type="checkbox"/>	<input type="checkbox"/>	<table border="1"> <thead> <tr> <th>CLASS</th> <th>I</th> <th>II</th> <th>III</th> </tr> </thead> <tbody> <tr> <td>CROSSBITE</td> <td></td> <td></td> <td></td> </tr> <tr> <td>Hypoplasia</td> <td></td> <td></td> <td></td> </tr> <tr> <td>Impaction</td> <td></td> <td></td> <td><u>str</u></td> </tr> <tr> <td>Non-vital</td> <td></td> <td></td> <td></td> </tr> <tr> <td>Fracture</td> <td></td> <td></td> <td></td> </tr> <tr> <td>Abcess</td> <td></td> <td></td> <td></td> </tr> <tr> <td>Ulcers</td> <td></td> <td></td> <td></td> </tr> <tr> <td>Caries</td> <td></td> <td></td> <td></td> </tr> <tr> <td>Missing Teeth</td> <td></td> <td></td> <td></td> </tr> <tr> <td>Supernumerary</td> <td></td> <td></td> <td></td> </tr> <tr> <td>Others</td> <td></td> <td></td> <td></td> </tr> </tbody> </table>	CLASS	I	II	III	CROSSBITE				Hypoplasia				Impaction			<u>str</u>	Non-vital				Fracture				Abcess				Ulcers				Caries				Missing Teeth				Supernumerary				Others			
		MILD	MOD	SEV																																																																														
	Gingivitis	<input checked="" type="checkbox"/>	<input type="checkbox"/>	<input type="checkbox"/>																																																																														
	Calculus	<input checked="" type="checkbox"/>	<input type="checkbox"/>	<input type="checkbox"/>																																																																														
	Recession	<input type="checkbox"/>	<input type="checkbox"/>	<input type="checkbox"/>																																																																														
	Periodontal Pockets	<input type="checkbox"/>	<input type="checkbox"/>	<input type="checkbox"/>																																																																														
	Attrition	<input type="checkbox"/>	<input type="checkbox"/>	<input type="checkbox"/>																																																																														
	Erosion	<input type="checkbox"/>	<input type="checkbox"/>	<input type="checkbox"/>																																																																														
	Mobility	<input type="checkbox"/>	<input type="checkbox"/>	<input type="checkbox"/>																																																																														
	CLASS	I	II	III																																																																														
CROSSBITE																																																																																		
Hypoplasia																																																																																		
Impaction			<u>str</u>																																																																															
Non-vital																																																																																		
Fracture																																																																																		
Abcess																																																																																		
Ulcers																																																																																		
Caries																																																																																		
Missing Teeth																																																																																		
Supernumerary																																																																																		
Others																																																																																		

PRESENT COMPLAINT : Route check

PRE-MEDICAL HISTORY: DM HTN Thyroid Acidity Pregnancy
 Anticoagulant Under Drug Therapy

N/A

Rate 60

PR 186
QRSD 113
QT 435
QTc 435

--AXIS--

P 45
QRS -37
T 18

12 Lead; Standard Placement

AHIL.0000853870

Mr. SAKSHAM
AGARWAL

37 Year(s) / Male

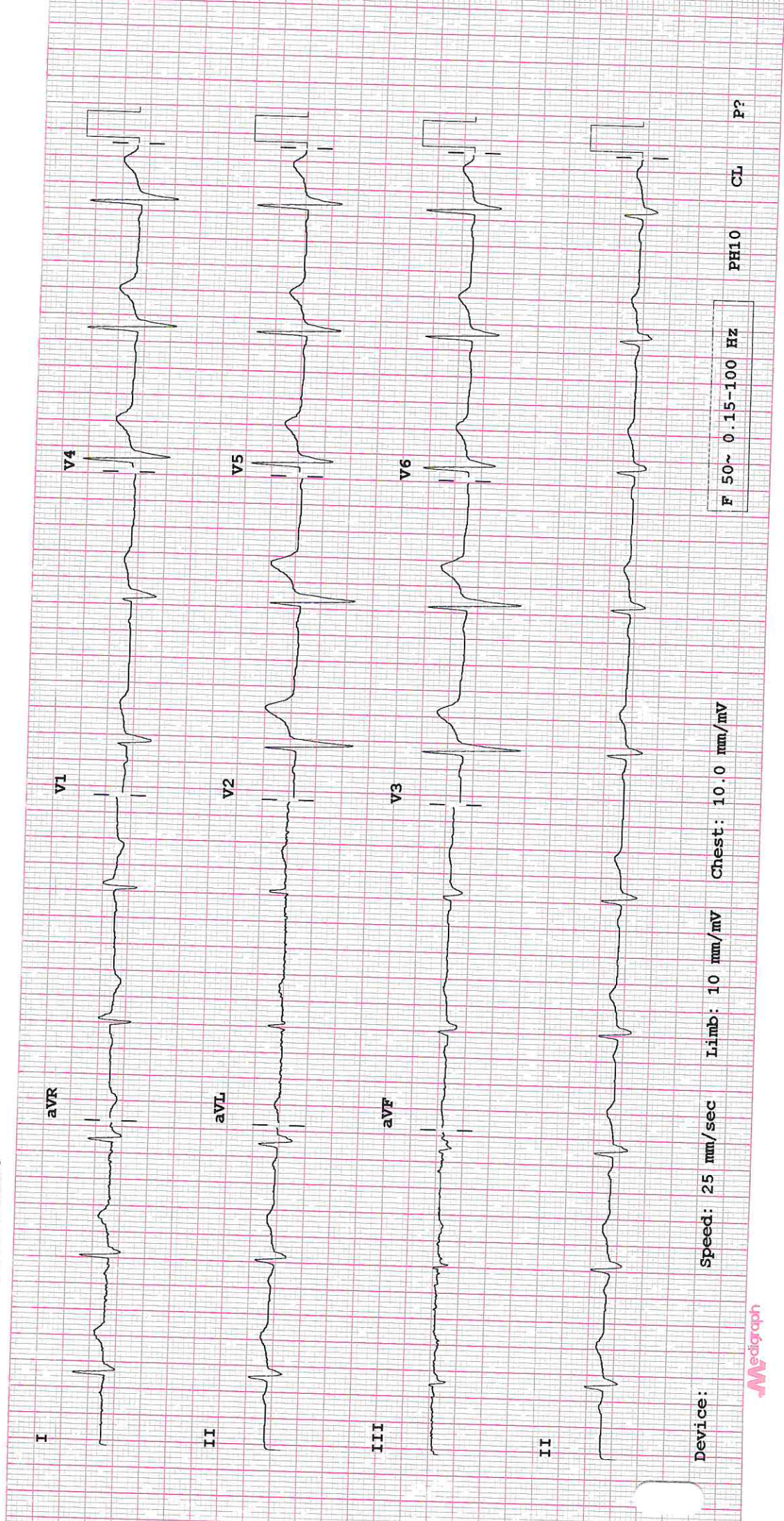

Device: Speed: 25 mm/sec Limb: 10 mm/mV Chest: 10.0 mm/mV

F 50~ 0.15-100 HZ

PH10 CL P?

