

PHYSICIAN CONSULTATION

DATE:- 11-02-2023

NAME:- Sushil. D. Maharchandani

DOB: 14-10-1986

AGE:- 36 yrs SEX:- Male

HEIGHT:- 169 cms

WEIGHT:- 75 kgs.

HIP :- 95 cms

BP READING:- 120/78 mmHg

PULSE :- 92/min

SPo2:- 99%

BMI :- 26.25 kg/m²

MEDICATION:- NO

N.R. Shah
DR. N. R. SHAH
G-4383 - M.D.



Download Date: 19/10/2021

भारत सरकार
Government of India

श्रीरत्न रक्षितकुमार महारचंदानी
Susmit Dilipkumar Maharchandani
जन्म तिथि/DOB: 14/10/1986
लिंग/ GENDER: MALE

2520 0775 4974
UID: 91156506 5967 5410

भारत
आधार, ज्ञान परमिता

Issue Date: 28/07/2011



Susmit

Sushil

Pr-36

11/2/23

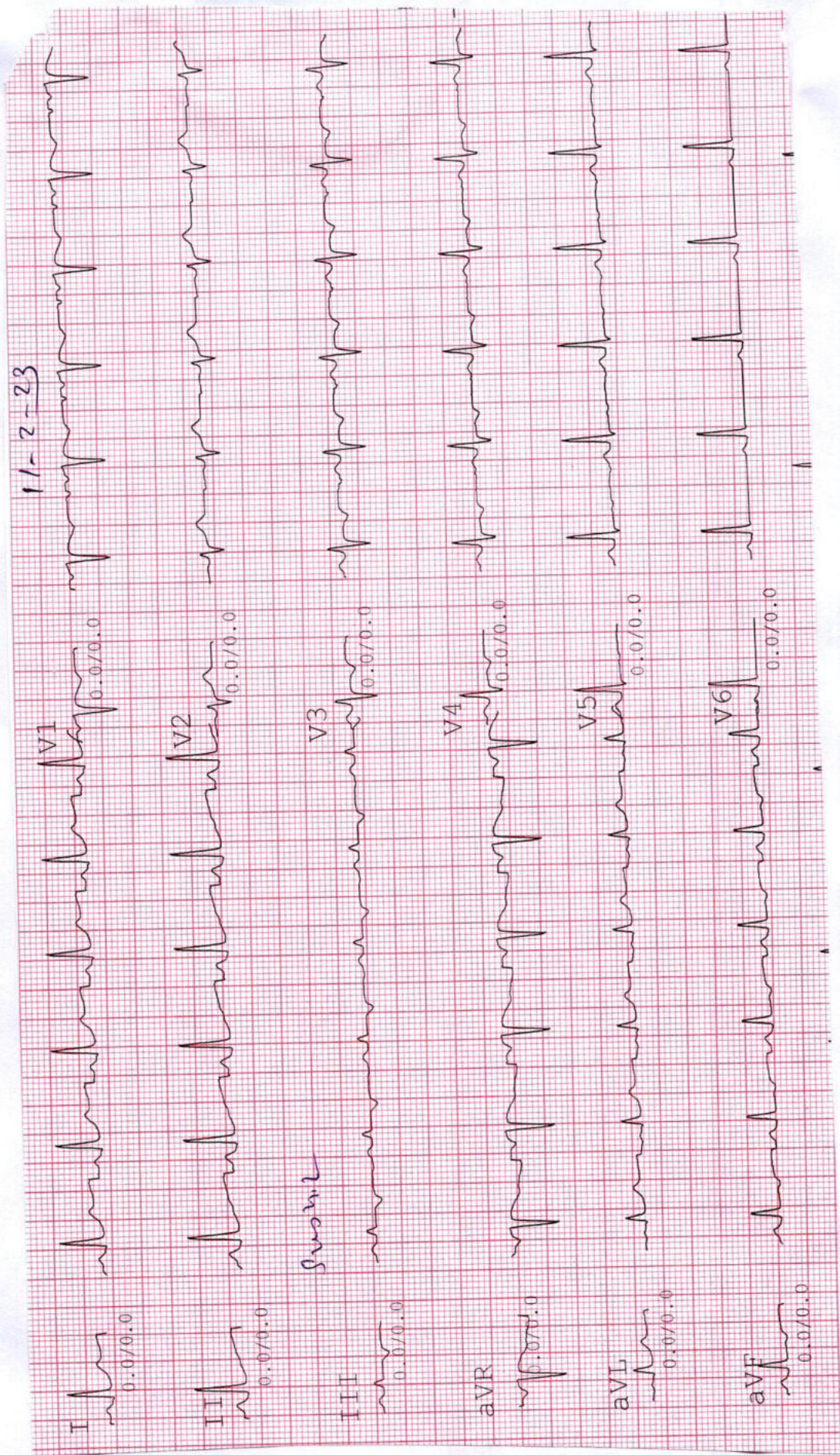

Pr-92

DR. N. R. SHAH
G-4383 M.D.

NIGRA

Computerised Stress Test Report

NAME: SUSHIL D MAHERCHANDANI
AGE/GENDER: 36 yrs/MALE

ID: 1520
HEIGHT: 169 cm.

Summary report
WEIGHT: 75 Kg.

PROTOCOL: Bruce
DATE/TIME: 11-02-2023 08:35

REF. BY:
SMOKER: Non Smoker

Test Results

Protocol	: Bruce	Max Work load	: 9.85	ECG	: 26
Target HR	: 184(156)bpm	Exer. Time	: 8:48min	Max RPP(1000)	: 24.648
Maximum HR	: 158(86 %) bpm	Recov. Time	: 6:42min	Max BP	: 156/90 mmHg

Reason for termination :
Target heart rate achieved

Indication :
To assess the exercise tolerance capacity

HR Response to Exercise :
Normal appropriate response

BP Response to Exercise :
Resting normal BP - normal response

Overall Impression :
Normal stress test

Comment :
Test Negative For Exercise Inducible Ischemia.

Resting ECG :
Normal

Chest Pain :
None

ST Changes :
None

Arrhythmias :
None

History : None

Medication :
None

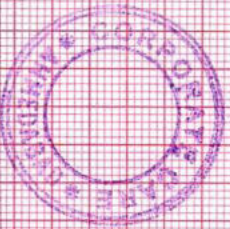

DR. N.R. SHAH
G-4383 M.D.

Sushil

Computerised Stress Test Report

NAME: SUSHIL D MAHERCHANDANI
AGE/GENDER: 36 yrs/MALE

ID: 1520
HEIGHT: 169 cm.

Summary report
WEIGHT: 75 Kg.

PROTOCOL: Bruce
DATE/TIME: 11-02-2023 08:35

REF. BY:
SMOKER: Non Smoker

Stage	Time Min:Sec	HR bpm	BP mmHg	Speed (mph) /G rate (%)	Load METS	RPP 1000	TI	V2	V5
Supine	00:24	97	120/78	0.00/0.0	1.0	11.64	0.2/0.7	0.4/0.8	-0.2/0.3
Standing	00:12	95	120/78	0.00/0.0	1.0	11.4	1.4/0.8	0.3/0.5	0.4/0.3
HyperV	00:12	95	120/78	0.00/0.0	1.0	11.4	0.7/0.8	0.3/0.7	-0.1/0.4
Exer : 1/7	03:00	130	132/80	1.70/10.0	4.5	17.16	1.3/1.2	0.5/0.7	-0.2/0.5
Exer : 2/7	03:00	142	144/82	2.50/12.0	7.0	20.448	-0.6/-1.2	1.8/1.5	0.0/-0.4
Exer : 3/7	02:48	158	156/86	3.40/14.0	9.9	24.648	2.2/1.6	2.1/2.7	0.5/1.3
Peak	08:48	158	156/86	3.40/14.0	9.9	24.648	0.1/0.4	1.8/2.4	1.0/1.5
Recovery	01:00	140	156/86	0.00/0.0	1.0	21.84	1.7/1.6	2.7/3.1	1.2/1.2
Recovery	02:00	123	156/86	0.00/0.0	1.0	19.188	1.3/1.7	1.6/2.1	0.3/1.3
Recovery	03:00	112	142/84	0.00/0.0	1.0	15.904	0.7/0.7	0.1/0.5	0.3/0.5
Recovery	04:00	117	142/84	0.00/0.0	1.0	16.614	0.7/0.8	0.4/0.8	0.2/0.3
Recovery	05:00	109	126/82	0.00/0.0	1.0	13.734	1.0/0.5	0.6/0.7	0.1/0.1
Recovery	06:00	111	126/82	0.00/0.0	1.0	13.986	0.4/0.3	0.2/0.5	0.0/0.3
Recovery	06:42	95	126/82	0.00/0.0	1.0	11.97	0.5/0.4	0.0/0.0	0.3/0.5

Sushil

NAME : SUSHIL D
AGE : 36 yrs/MALE
DATE/TIME : 11-02-2023 08:35

ID : 1520
BP : 120/78mmHg
HR : 97bpm

PROTOCOL : Bruce
STAGE : Supine
STAGE TIME : 00:24

Linked Median Report
SPEED/GRADE : 0.00/0.0
POST J at 80 msec

GAIN : 1X
STL in mm
STS in mm/sec

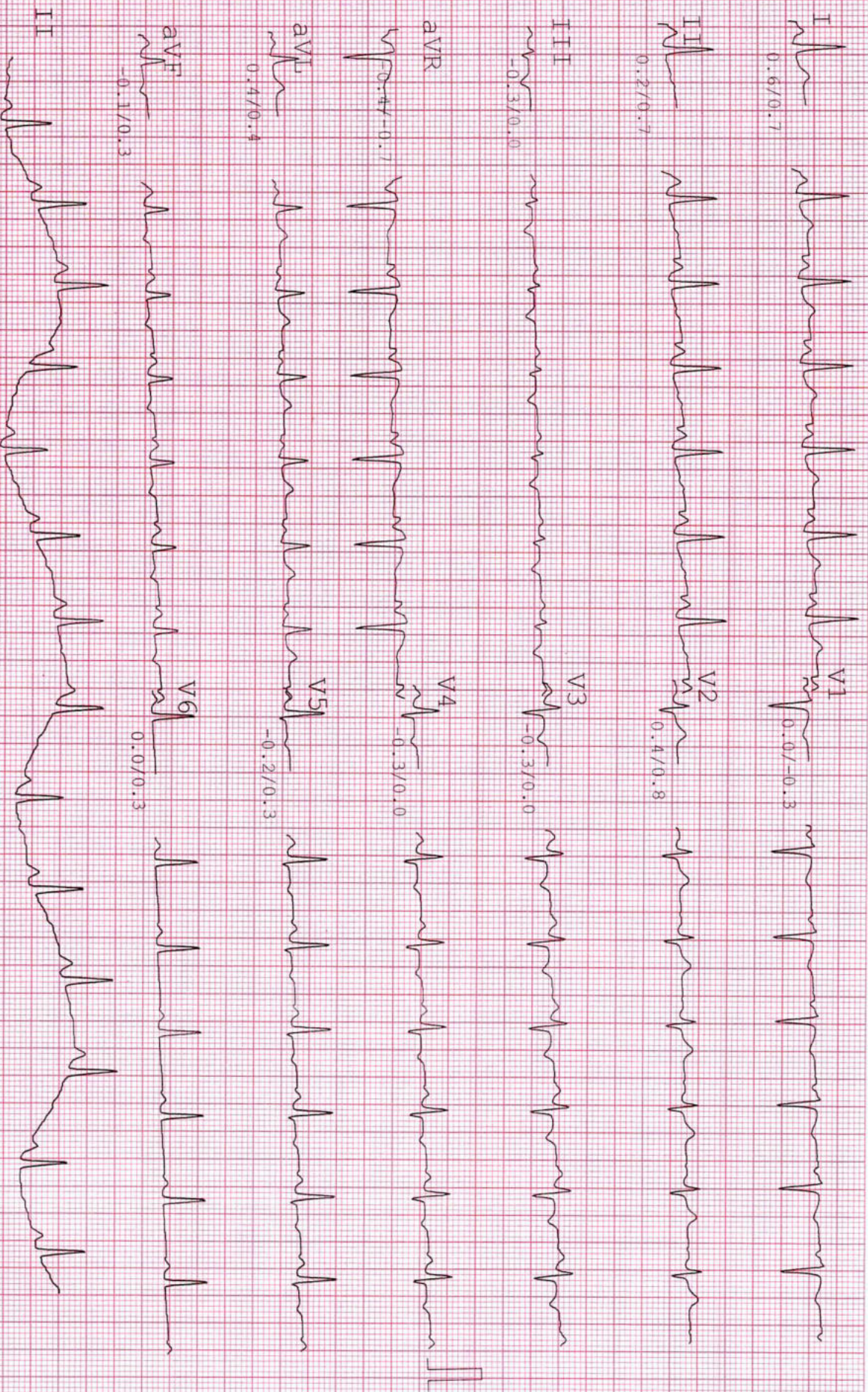

Sushil

NAME : SUSHIL D
AGE : 6 yrs/MALE
DATE/TIME : 11-02-2023 08:35

ID : 1520
BP : 120/78mmHg
HR : 96bpm

PROTOCOL : Bruce
STAGE : Standing
STAGE TIME : 00:12

Linked Median Report
SPEED/GRADE : 0.00/0.0
POST J at 80 msec

GAIN : 1X
STL in mm
STS in mm/sec

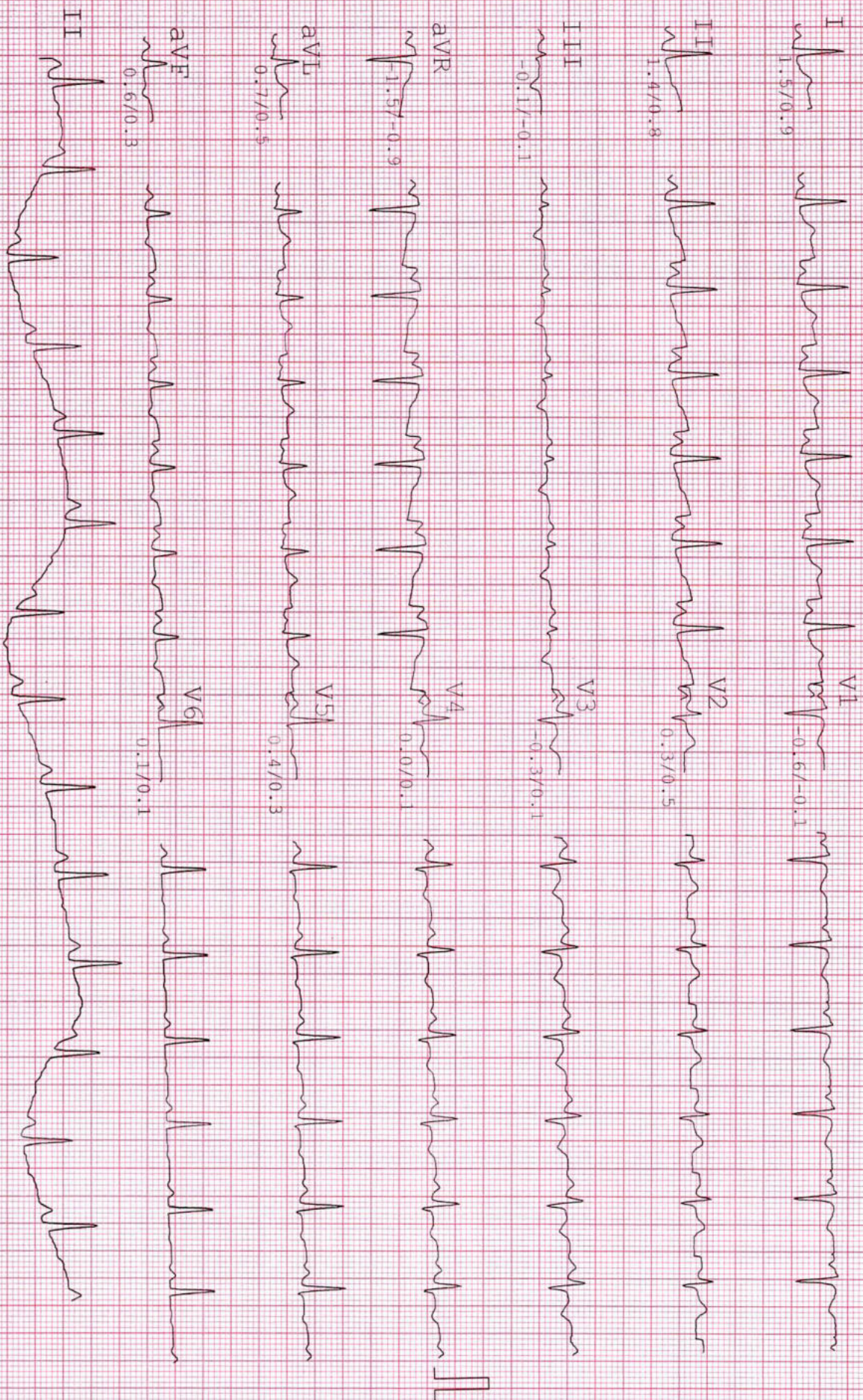

5/10/2

NAME : SUSHIL D ID : 1520
 AGE : 6 yrs/MALE BP : 120/78mmHg
 DATE/TIME : 11-02-2023 08:35 HR : 100bpm
 PROTOCOL : Bruce STAGE : HyperV
 STAGE TIME : 00:12
 Linked Median Report
 SPEED/GRADE : 0.00/0.0
 POST J at 80 msec
 GAIN : 1X
 STL in mm
 STS in mm/sec

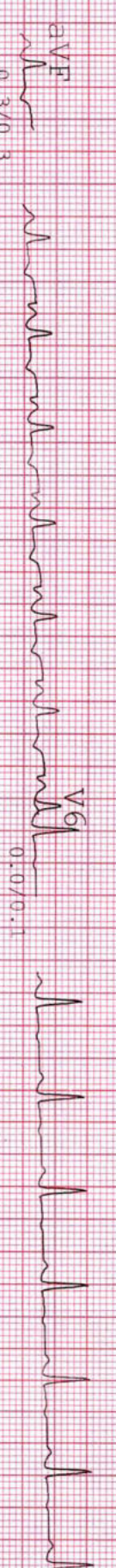
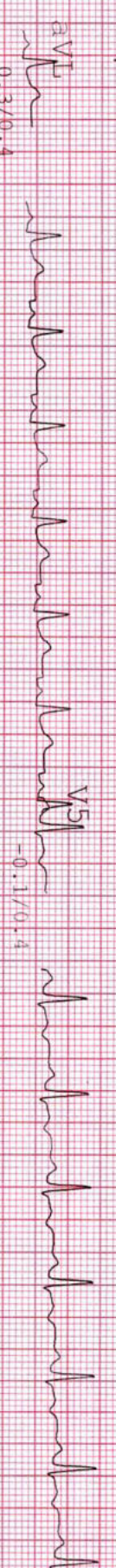
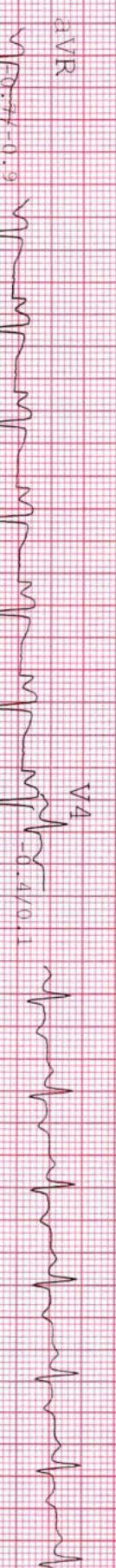
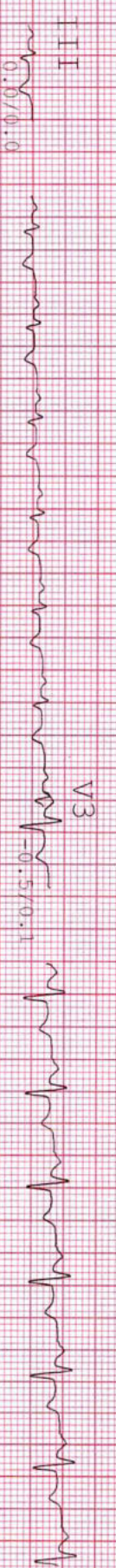
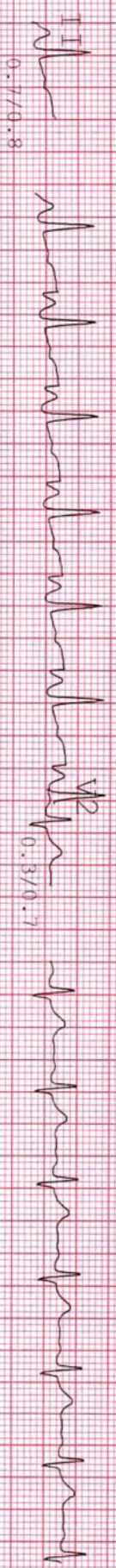
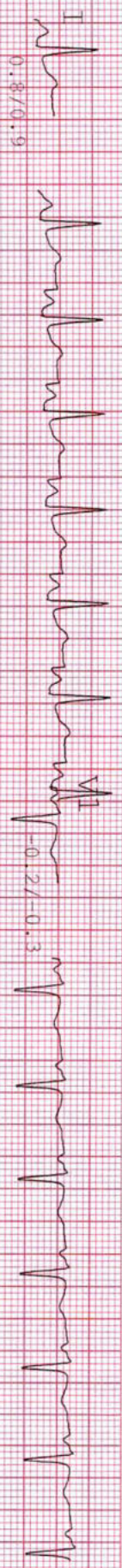

Swam

NAME : SUSHIL D
 AGE : 66 yrs/MALE
 DATE/TIME : 11-02-2023 08:35

ID : 1520
 BP : 132/80mmHg
 HR : 129bpm

PROTOCOL : Bruce
 STAGE : Exer : 1/7
 STAGE TIME : 03:00

Linked Median Report
 SPEED/GRADE : 1.70/10.0
 POST J at 80 msec

GAIN : 1X
 STL in mm
 STS in mm/sec

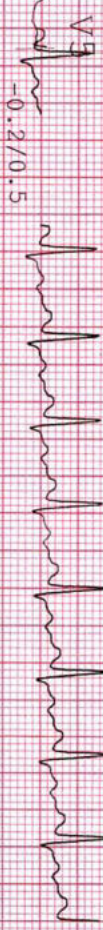
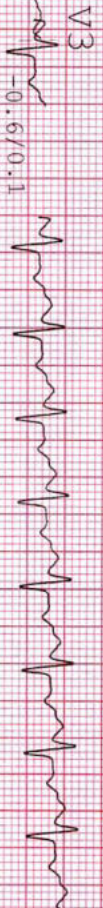
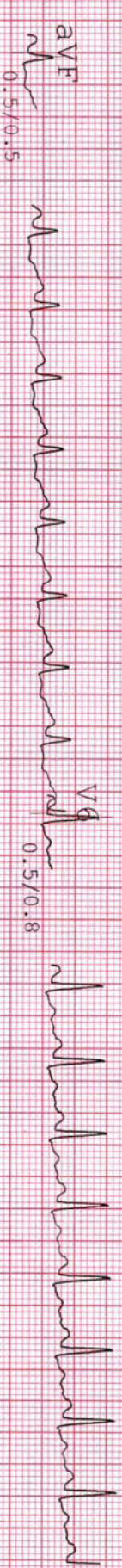
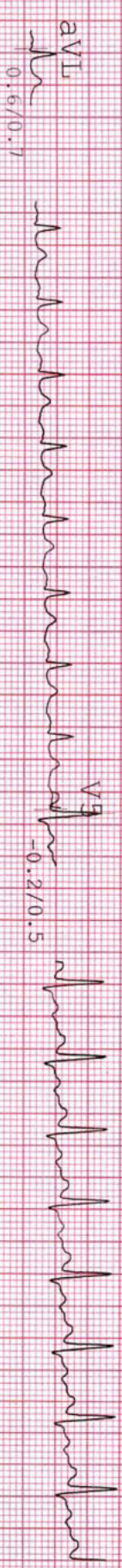
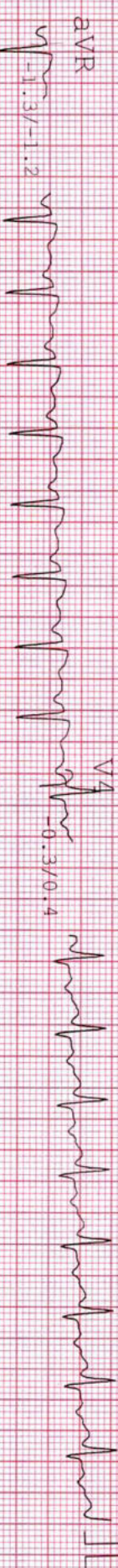
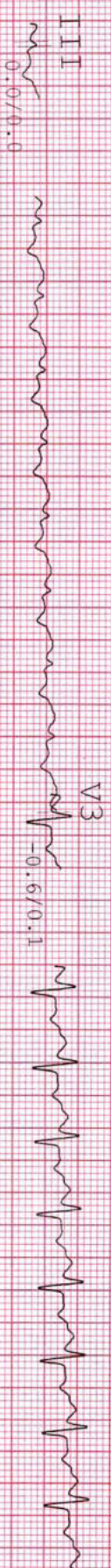
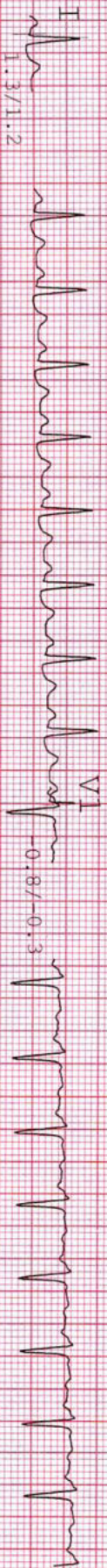

Same

NAME : SUSHIL D
AGE : 6 YRS / MALE
DATE / TIME : 11-02-2023 08:35

ID : 1520
BP : 144/82mmHg
HR : 142bpm

PROTOCOL : Bruce
STAGE : Exer : 2/7
STAGE TIME : 03:00

Linked Median Report
SPEED / GRADE : 2.50 / 12.0
POST J at 80 msec

GAIN : 1X
STL in mm
STS in mm/sec

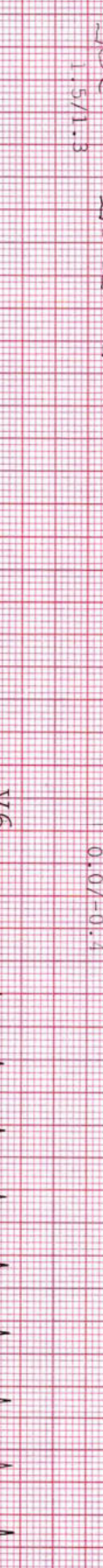
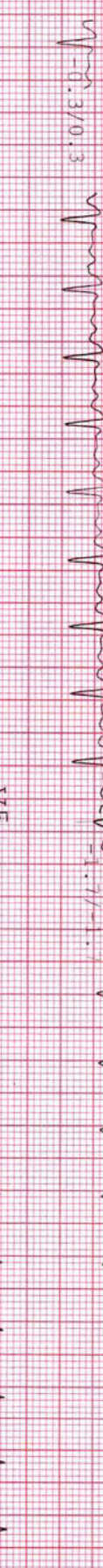
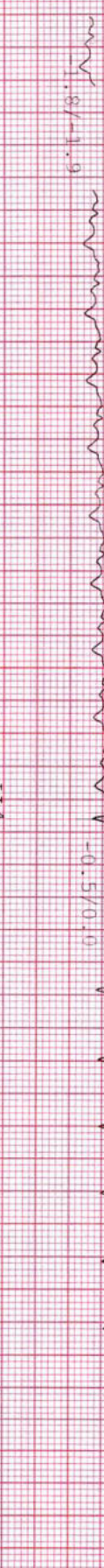
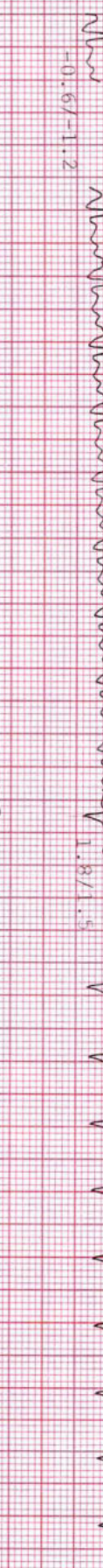
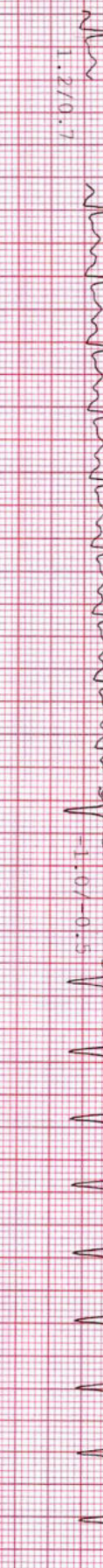
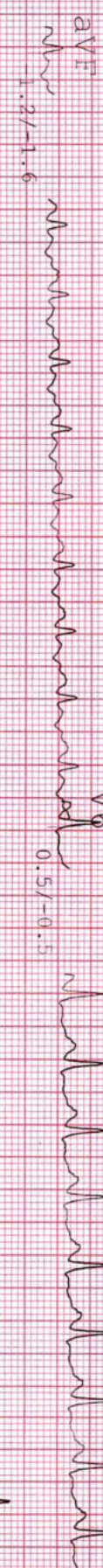
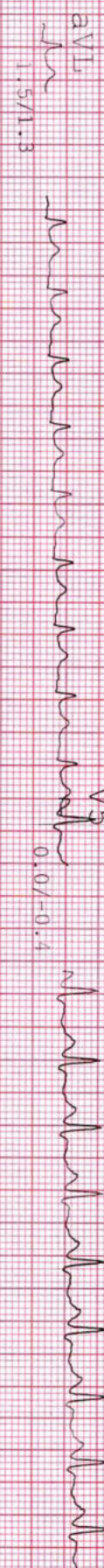
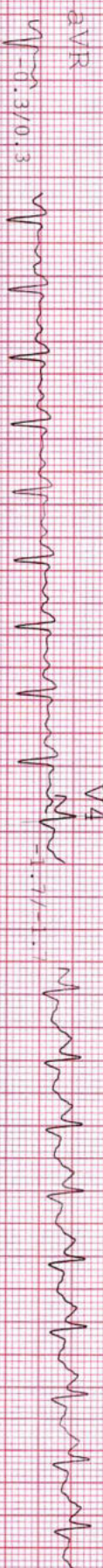
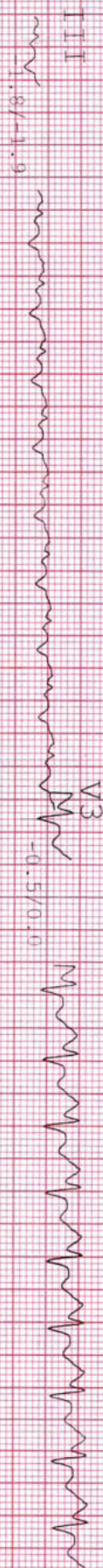
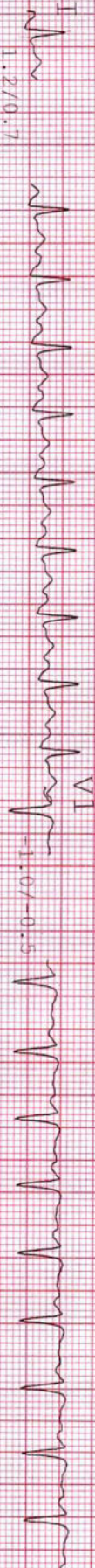

Sho h.1

NAME : SUSHIL D
 AGE/SEX: 36 yrs/MALE
 DATE/TIME : 11-02-2023 08:35

ID: 1520
 BP: 156/86mmHg
 HR: 158bpm

PROTOCOL : Bruce
 STAGE : Exer : 3/7
 STAGE TIME : 02:48

Linked Median Report
 SPEED/GRADE : 3.40/14.0
 POST J at 80 msec

GAIN: 1X
 STL in mm
 STS in mm/sec

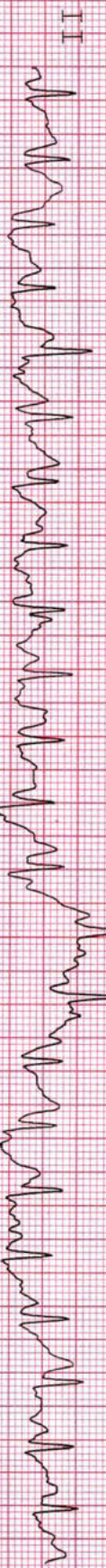
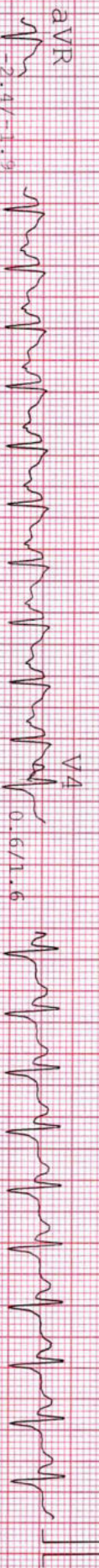
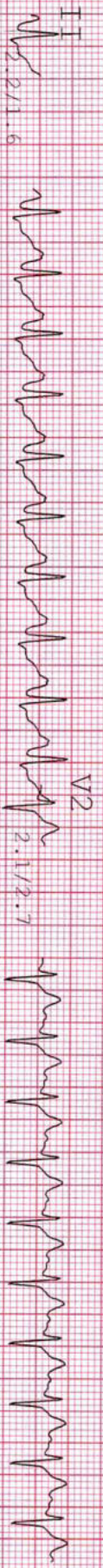
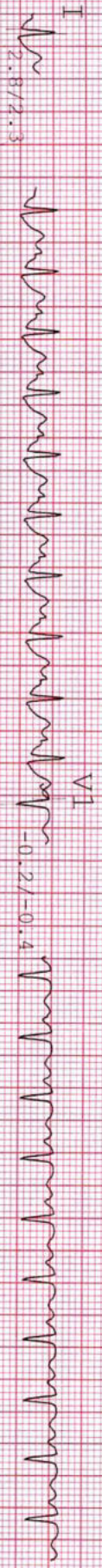

Smooth

NAME : SUSHIL D
AGE : 6 yrs/MALE
DATE/TIME : 11-02-2023 08:35

ID : 1520
BP : 156/86mmHg
HR : 159bpm

PROTOCOL : Bruce
STAGE : Peak
STAGE TIME : 00:06

Linked Median Report
SPEED/GRADE : 3.40/14.0
POST J at 80 msec

GAIN : 1X
STL in mm
STS in mm/sec

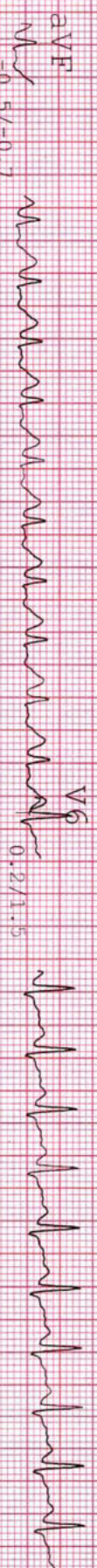
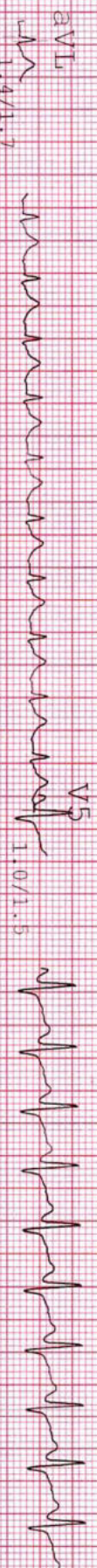
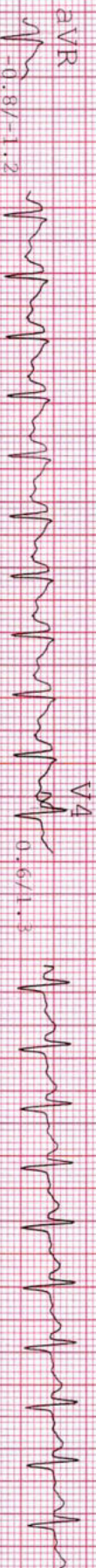
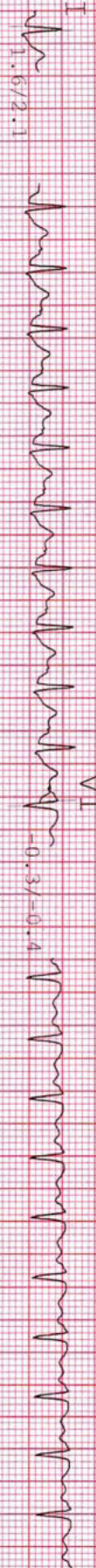

NAME : SUSHIL D
AGE/SEX: 36 YRS/MALE
DATE/TIME : 11-02-2023 08:35

ID: 1520
BP: 142/84mmHg
HR: 119bpm

PROTOCOL : Bruce
STAGE : Recovery
STAGE TIME : 03:00

Linked Median Report
SPEED/GRADE: 0.00/0.0
POST J at 80 msec

GAIN: 1X
STL in mm
STS in mm/sec

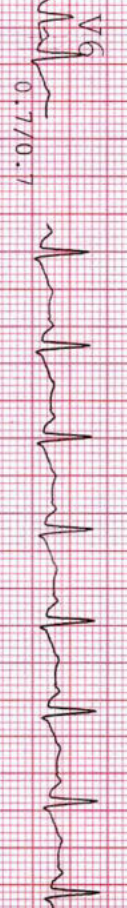
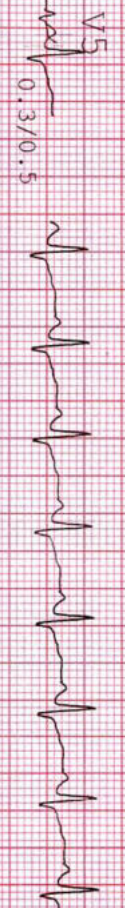
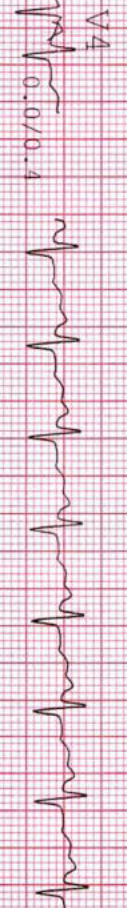
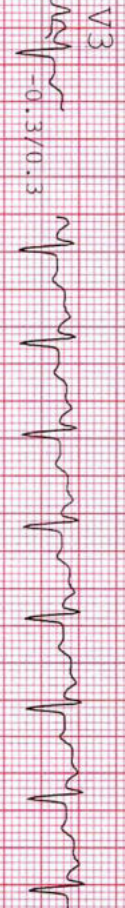
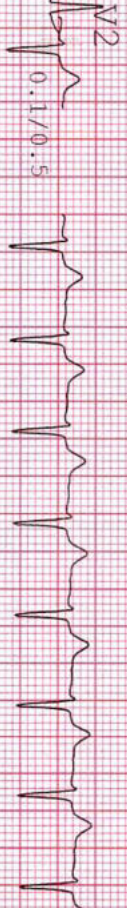
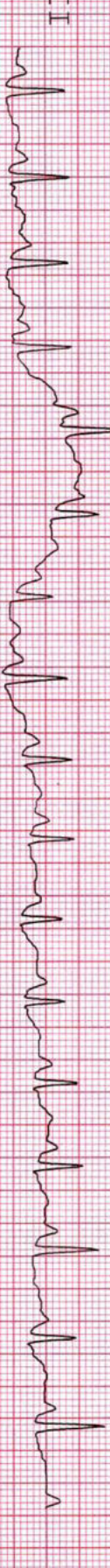
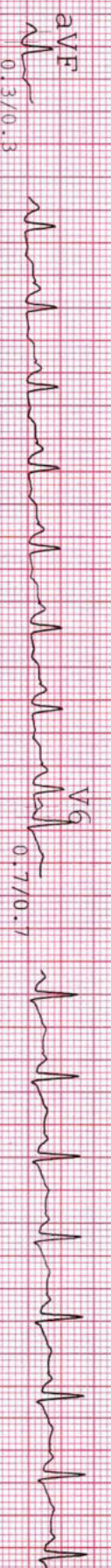
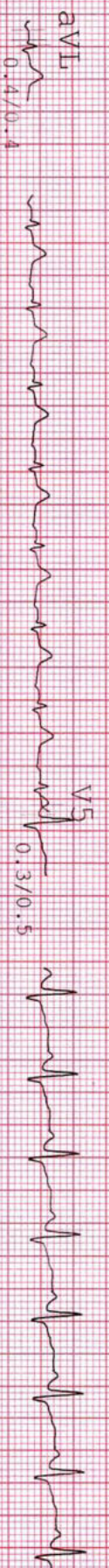
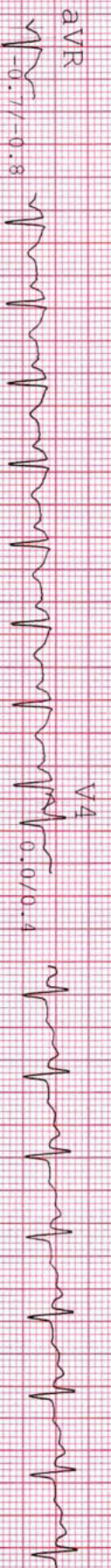
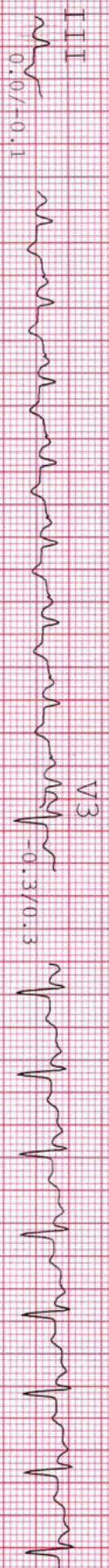
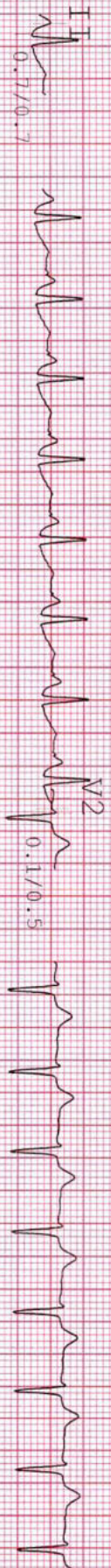

NAME : SUSHIL D
 AGE : 6 yrs/MALE
 DATE/TIME : 11-02-2023 08:35

ID : 1520
 BP : 126/82mmHg
 HR : 112bpm

PROTOCOL : Bruce
 STAGE : Recovery
 STAGE TIME : 06:00

Linked Median Report
 SPEED/GRADE : 0.00/0.0
 POST J at 80 msec

GAIN : 1X
 STL in mm
 STS in mm/sec

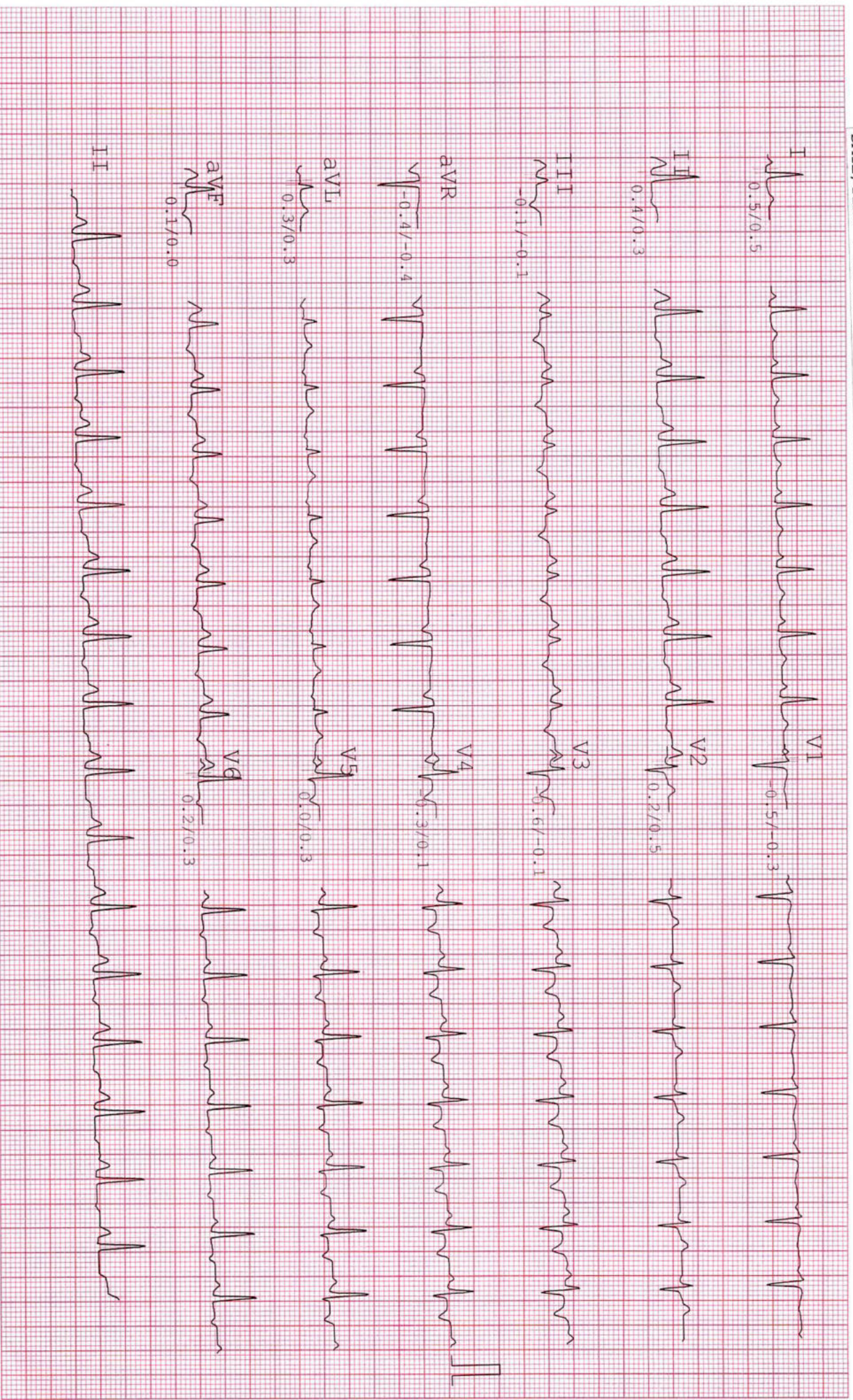



भारतीय विशिष्ट पहचान प्राधिकरण
Unique Identification Authority of India



पता:
S/O दिलीपकुमार कीरत्राई महेरचंदानी, डी-११ प्रेमनगर,
सिंधी कॉलोनी, सैजपुर बोघा, अहमादाबाद सीटी,
अहमादाबाद,
गुजरात - 382345

Address:
S/O Dilipkumar Kiratrai Maherchandani, D-11
Premnagar, Sindhi Colony, Saijpur Bogha,
Ahmadabad City, Ahmadabad,
Gujarat - 382345

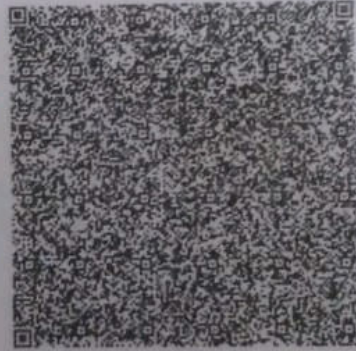

2520 0775 4974

VID : 9115 6506 5967 5410

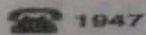

1947



help@uidai.gov.in



www.uidai.gov.in



GPS Map Camera

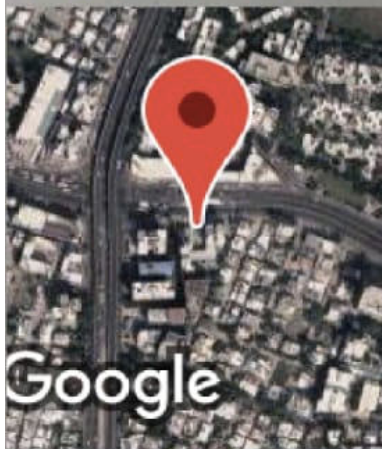

Google

Ahmedabad, Gujarat, India

1, Surendra Mangaldas Rd, Shivranjani,
Bimanagar, Ambawadi, Ahmedabad, Gujarat
380015, India

Lat 23.024034°

Long 72.531196°

11/02/23 08:27 AM GMT +05:30



भारत सरकार
Government of India



Download Date: 19/10/2021



सुशिल दिलीपकुमार महेरचंदानी
Sushil Dilipkumar Maherchandani
जन्म तिथि/DOB: 14/10/1986
पुरुष/ MALE

Issue Date: 28/07/2011

2520 0775 4974

VID : 9115 6506 5967 5410

मेरा **आधार**, मेरी पहचान



GPS Map Camera

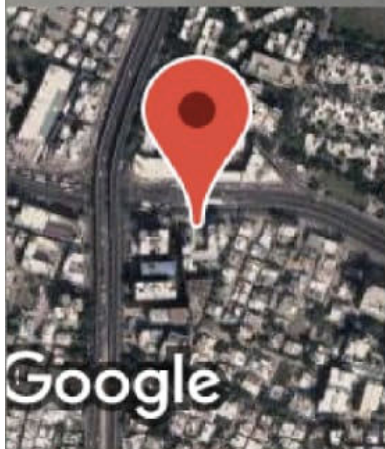

Ahmedabad, Gujarat, India

1, Surendra Mangaldas Rd, Shivranjani,
Bimanagar, Ambawadi, Ahmedabad, Gujarat
380015, India

Lat 23.024038°

Long 72.531189°

11/02/23 08:26 AM GMT +05:30



 GPS Map Camera

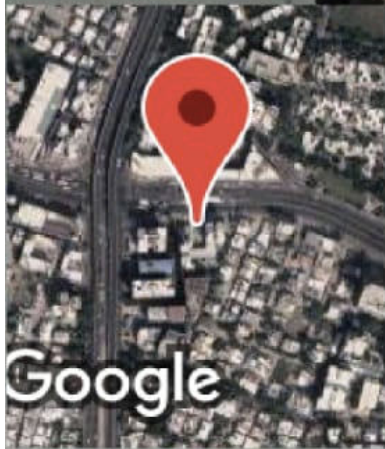

Ahmedabad, Gujarat, India

1, Surendra Mangaldas Rd, Shivranjani,
Bimanagar, Ambawadi, Ahmedabad, Gujarat
380015, India

Lat 23.024034°

Long 72.531199°

11/02/23 08:23 AM GMT +05:30



Patient Name : Sushil Dilipkumar Maherchandani
Sample No.. : 2740
Referred : Mediwheel

Age/Sex : 36 Years/Male
Registration On:11/02/2023/08:26
Approved On : 11/02/2023 16:59

THYROID FUNCTIONS

<u>TEST</u>	<u>RESULT</u>	<u>UNIT</u>	<u>NORMAL VALUE</u>
Serum T3 :	1.22	ng/dl	0.6 - 1.80 ng/dl
Serum T4 :	8.0	microgm/dl	4.5 - 10.9 microgm/dl
Serum T.S.H :	1.940	microU/ml	0.35 - 5.55 microU/ml

COMMENTS :

TSH levels may be affected by acute illness and drugs like doapamine and gluco corticoids.

Low or undetectable TSH is suggestive of Grave~s disease

TSH between 5.5 to 15.0 with normal T3 T4 indicates impaired thyroid hormone or subclinical hypothyroidism or normal T3 T4 with slightly low TSH suggests subclinical Hyperthyroidism.

TSH suppression does not reflect severity of hyperthyroidism therefore , measurement of FT3 ,FT4 is important.

FreeT3 is first hormone to increase in early Hyperthyroidism.

Only TSH level can prove to be misleading in patients on treatment. Therefore FreeT3 , FreeT4 along with TSH should be checked.

During pregnancy clinically T3 T4 can be high and TSH can be slightly low



Pathologist
Dr.Pravin Shah
(M.D.Path) G-15478



Patient Name : Sushil Dilipkumar Maherchandani
Sample No.. : 2740
Referred : Mediwheel

Age/Sex : 36 Years/Male
Registration On:11/02/2023/08:26
Approved On : 11/02/2023 12:05

COMPLETE BLOOD COUNT

<u>Test</u>		<u>Sample :</u>	<u>Result</u>	<u>Unit</u>	<u>Biological Ref. Interval</u>
<u>BLOOD COUNT</u>					
Hemoglobin	colorimetric		13.94	g/dL	13.0 - 17.0 g/dL
R.B.C Count	Electrical impedance		4.69	mill/cmm	4.2 - 5.3 mill/cmm
W.B.C Count	Electrical impedance		9.11	10 ³ /uL	4.0 - 10.0 10 ³ /uL
Platelet Count	Electrical impedance		400.1	10 ³ /uL	150 - 450 10 ³ /uL
<u>DIFFERENTIAL COUNT</u>					
Polymorphs	Microscopic		76	%	60 - 70 %
Lymphocytes	Microscopic		20	%	20 - 40 %
Eosinophils	Microscopic		02	%	1 - 4 %
Monocytes	Microscopic		02	%	2 - 6 %
Basophils	Microscopic		00	%	0 - 1 %
<u>BLOOD INDISES</u>					
HCT	Rbc Histogram		42.8	%	40 - 50 %
MCV	Calculated		91.3	fl	78 - 100 fl
MCH	Calculated		29.7	pg	27 - 31 pg
MCHC	Calculated		32.6	g/dl	32 - 36 g/dl
RDW-CV	Calculated		13.0	%	11.5 - 14.0 %

PERIPHERAL SMEAR EXAMINATION

SMEAR RBC Line 1: Normochromic normocytic red cells.

SMEAR WBC LINE 1: Are within normal limits.

SMEAR Platelets: Adequate

Page 2 of 9

Erythrocyte sedimentation rate

ESR AT 1 hour westergren 08 mm/Hour 00 - 15

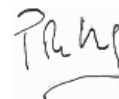

Pathologist
Dr.Pravin Shah
(M.D.Path) G-15478



Patient Name : Sushil Dilipkumar Maherchandani
Sample No.. : 2740
Referred : Mediwheel

Age/Sex : 36 Years/Male
Registration On:11/02/2023/08:26
Approved On : 11/02/2023 12:14

BLOOD GROUP

<u>Test</u>	<u>Result</u>
BLOOD GROUP	: "A"
RH GROUP	: POSITIVE.

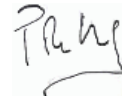

Pathologist
Dr.Pravin Shah
(M.D.Path) G-15478



Patient Name : Sushil Dilipkumar Maherchandani
Sample No.. : 2740
Referred : Mediwheel

Age/Sex : 36 Years/Male
Registration On:11/02/2023/08:26
Approved On : 11/02/2023 16:14

COMPLETE BLOOD CHEMISTRY

<u>Test</u>	<u>Result</u>	<u>Unit</u>	<u>Normal Range</u>
S. Cholesterol	: 242.22	mg/dl	Desirable : < 200 Borderline High : 200 - 239 High : > 240
Serum Triglycerides	: 147.20	mg/dl	Normal : Normal < 150 Borderline : 150 - 199 High : > 200
HDL Cholesterol	: 44.62	mg/dl	40 - 60 mg/dl
Serum LDL Cholesterol (Calculated)	: 168.16	mg/dl	Up to 150
Cholesterol/HDLC Ratio (Calculated)	: 5.43	mg/dl	Up to 5.0
Serum VLDL Cholesterol (Calculated)	: 29.44	mg/dl	Up to 35
LDLC/HDLC Ratio (Calculated)	: 3.77	mg/dl	Up to 3.4
Total Lipid (Calculated)	: 752.2	mg/dl	400 - 1000 mg/dl
S. Bilirubin (Total)	: 0.86	mg/dl	0.1 - 1.2 mg/dl
S. Bilirubin (Direct)	: 0.16	mg/dl	up to 0.2
S. Bilirubin (Indirect)	: 0.7	mg/dl	up to 1.0
SGOT	: 36.25	U/L	up to 40
SGPT	: 57.79	U/L	up to 42
GGT	: 41.28	U/L	12 - 64
S. Alkaline Phosphatase	: 95.1	U/L	40 - 129
Total Proteins	: 6.98	g/dl	6.0 - 8.3
Albumin	: 4.17	g/dl	3.5 - 5.2
Globulins	: 2.81	g/dl	2.4 - 3.7
AGRATIO	: 1.484		

Page



EQAS
External Quality Assurance Services

O-5/6, Maruti Tower, Shivranjani Cross Road,
Satellite, Ahmedabad.

Ph : 079 4800 7051 M. : 96986 76445

E-mail : corporatecare0120@gmail.com



* 2 7 4 0 *

Patient Name : Sushil Dilipkumar Maherchandani
Sample No.. : 2740
Referred : Mediwheel

Age/Sex : 36 Years/Male
Registration On:11/02/2023/08:26
Approved On : 11/02/2023 16:14

Pathologist
Dr.Pravin Shah
(M.D.Path) G-15478



* 2 7 4 0 *

Patient Name : Sushil Dilipkumar Maherchandani
Sample No.. : 2740
Referred : Mediwheel

Age/Sex : 36 Years/Male
Registration On:11/02/2023/08:26
Approved On : 11/02/2023 16:15

Glycosylated HB - (HBA1C)

<u>Test</u>	<u>Result</u>	<u>Unit</u>	<u>Biological Ref Interval</u>
HBA1C: (Immunoturbidimetric)	5.23	%	Normal : ≤ 5.6 Prediabetes : 5.7 - 6.4 Diabetes : ≥ 6.5 <u>DIABETES CONTROL CRITERIA</u> 6 - 7 : Near Normal Glycemia < 7 : Goal 7 - 8 : Good Control > 8 : Action Suggested
Mean Blood Glucose:	103.40	mg/dl	

Criteria for the diagnosis of diabetes

- HbA1c ≥ 6.5 *
Or
- Fasting plasma glucose >126 gm/dL. Fasting is defined as no caloric intake at least for 8 hrs.
Or
- Two hour plasma glucose ≥ 200 mg/dL during an oral glucose tolerance test by using a glucose load containing equivalent of 75 gm anhydrous glucose dissolved in water.
Or.
- In a patient with classic symptoms of hyperglycemia or hyperglycemic crisis, a random plasma glucose ≥ 200 mg/dL. *In the absence of unequivocal hyperglycemia, criteria 1-3 should be confirmed by repeat testing. American diabetes association. Standards of medical care in diabetes 2011. Diabetes care 2011;34;S11.

Limitation of HbA1c

- In patients with Hb variants even analytically correct results do not reflect the same level of glycemic control that would be expected in patients with normal population. 2) Any cause of shortened erythrocyte survival or decreased mean erythrocyte survival or decreased mean erythrocyte age eg. hemolytic diseases, pregnancy, significant recent/chronic blood loss etc. will reduce exposure of RBC to glucose with consequent decrease in HbA1c values. 3) Glycated HbF is not detected by this assay and hence specimens containing high HbF ($>10\%$) may result in lower HbA1c values than expected.

Page 6 of 9



Pathologist
Dr. Pravin Shah
(M.D.Path) G-15478



Patient Name : Sushil Dilipkumar Maherchandani
Sample No.. : 2740
Referred : Mediwheel

Age/Sex : 36 Years/Male
Registration On:11/02/2023/08:26
Approved On : 11/02/2023 16:15

BLOOD SUGAR LEVEL

Specimen :

<u>Test</u>	<u>Result</u>	<u>Unit</u>	<u>Biological Ref. Interval</u>
Fasting Blood Sugar: (GOD-POD)	90.67	mg/dl	70-110
Post Prandial Blood Glucose: (GOD-POD)	134.3	mg/dl	100 - 150

American Diabetes Association Reference Range :
Normal : < 100 mg/dl
Impaired fasting glucose(Prediabetes) : 100 - 126 mg/dl
Diabetes : >= 126 mg/dl

Conditions that can result in an elevated blood glucose level include: Acromegaly, Acute stress (response to trauma, heart attack, and stroke for instance), Chronic kidney disease, Cushing syndrome, Excessive consumption of food, Hyperthyroidism, Pancreatitis A low level of glucose may indicate hypoglycemia, a condition characterized by a drop in blood glucose to a level where first it causes nervous system symptoms (sweating, palpitations, hunger, trembling, and anxiety), then begins to affect the brain (causing confusion, hallucinations, blurred vision, and sometimes even coma and death). A low blood glucose level (hypoglycemia) may be seen with: Adrenal insufficiency, Drinking excessive alcohol, Severe liver disease, Hypopituitarism, Hypothyroidism, Severe infections, Severe heart failure, Chronic kidney (renal) failure, Insulin overdose, Tumors that produce insulin (insulinomas), Starvation.

Page 7 of 9

Pathologist
Dr. Pravin Shah
(M.D.Path) G-15478



Patient Name : Sushil Dilipkumar Maherchandani
Sample No.. : 2740
Referred : Mediwheel

Age/Sex : 36 Years/Male
Registration On:11/02/2023/08:26
Approved On : 11/02/2023 16:16

URINE EXAMINATION

PHYSICAL :

Colour - **Pale Yellow**
Deposits - **Absent**
Transparency - **Clear**
Reaction - **Acidic**
Sp. Gravity - **1.010**

CHEMICAL :

Albumin - **Absent**
Sugar - **Absent**
Bile Salts - **Absent**
Bile Pigments - **Absent**

MICROSCOPIC: (After centrifugation at 2000 r.p.m. for 5 minutes)

Pus Cells - **Ocassional** /h.p.f.
Red Cells - **Not seen** /h.p.f.
Epithelial Cells - **1 - 2** /h.p.f.
Casts - **Not seen**/l.p.f.
Crystals - **Not seen**
Amorphous - **Not seen**

Page 8 of 9

Pathologist
Dr.Pravin Shah
(M.D.Path) G-15478



* 2 7 4 0 *

Patient Name : Sushil Dilipkumar Maherchandani
Sample No.. : 2740
Referred : Mediwheel

Age/Sex : 36 Years/Male
Registration On:11/02/2023/08:26
Approved On : 11/02/2023 16:16

kidney function test

Specimen:

Test

Result

Unit

Normal Range

S. Uric Acid:

(Uricase-pod)

Sr. Creatinine:

(mod-jaffes)

Urea:

(GLDH)

6.63

0.85

18.98

mg/dl

mg/dl

mg/dl

3.2 - 7.2 mg/dl

0.6 - 1.2 mg/dl

10 - 50 mg/dl

Intrinsic renal damage (< 40: 1)



Pathologist

Dr. Pravin Shah

(M.D.Path) G-15478