



भारत सरकार
Government of India



श्री श्री गुजर
Bheru Lal Gujjar
श्री श्री/श्री/DOB: 03/02/1991
पुरुष/ MALE

8119 6155 5924

UID: 9104 8591 7916 1123

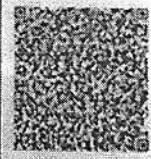

श्री श्री गुजर, श्री श्री गुजर

Scanned with CamScanner

Bheru Lal Gujjar



Aravali Hospital

332, Ambamata Scheme, Udaipur - 313 004
T: 91 294 2430222, 2431222
email : aravalihospital@yahoo.com



गुणवत्ता पूर्ण चिकित्सा सेवाओं के लिये
भारत सरकार की
क्वालिटी काउंसिल ऑफ इण्डिया (QCI-NABH)
द्वारा प्रमाणित

Name Mr. BHERU LAL GURJAR	Visit Date & Time 08/07/2023 09:10:38	PATIENT ID 11233404
Age 32 Sex Male	Sample Accepted : 08/07/2023 15:22:42	
	Test Authenticated at : 08/07/2023 16:55:45	Ref. By



Test Name	Value	Status	Unit	Biological Ref Interval
HAEMOGLOBIN (HB)	15.3		gm %	11.0 - 16.0
RBC Count	4.87		X10 ⁶ /UL	3.50 - 5.50
PCV	44.0		%	36.0 - 48.0
MEAN CORP. VOLUME (MCV)	90.3		fL	80.0 - 99.0
MEAN CORP. HB (MCH)	31.5		pg	27.0 - 32.0
MEAN CORP. HB CON. (MCHC)	34.8		g/dL	32.0 - 36.0
RDW-CV	12.5		%	11.0 - 16.0
RDW-SD	43.7		fl	35.0 - 56.0
TLC Count	6.29		/cmm	4.00 - 11.00
Differential Leucocyte Count (DLC)				
POLYMORPH	60		%	45 - 75
LYMPHOCYTE	32		%	20 - 45
EOSINOPHIL	03		%	01 - 06
MONOCYTE	05		%	01 - 10
BASOPHIL	00		%	00 - 01
TOTAL PLATELET COUNT	176		x10 ³ /uL	150 - 450
MPV	10.3			7.4 - 10.4
PDW	15.8		%	10.0 - 17.0
PCT	0.2		%	0.1 - 0.3
P-LCR	44.2		%	11.0 - 45.0
P-LCC	89.0			30.0 - 90.0
ESR	4		mm/Ist hr.	0 - 20

PBF EXAMINATION :

R.B.C's : Normochromic normocytic RBC's
W.B.C's : Total WBC's count within normal limits . No premature cells seen
Platelets : Plateles are adequate in number

Blood Group (ABORH) 'O' POSITIVE



DR. NARENDRA MOGRA
RMC NO5394

Helpline : 9352 108 108

www.aravalihospital.in



Aravali Hospital

332, Ambamata Scheme, Udaipur - 313 004
T: 91 294 2430222, 2431222
email : aravalihospital@yahoo.com



गुणवत्ता पूर्ण चिकित्सा सेवाओं के लिये
भारत सरकार की
क्वालिटी काउंसिल ऑफ इण्डिया (QCI-NABH)
द्वारा प्रमाणित

Name Mr. BHERU LAL GURJAR	Visit Date & Time 08/07/2023 09:10:38	PATIENT ID 11233404
Age 32 Sex Male	Sample Accepted : 08/07/2023 15:22:42	
	Test Authenticated at : 08/07/2023 16:55:45	Ref. By



Test Name	Value	Status	Unit	Biological Ref Interval
-----------	-------	--------	------	-------------------------

LIPID PROFILE

CHOLESTEROL TOTAL	194.00		mg/dl	<200.00
TRIGLYCERIDES	83.51		mg/dl	0.00 - 200.00
HDL CHOLESTEROL	49.94		mg/dl	30.00 - 65.00
LDL CHOLESTROL	127.00	H	mg/dl	35.00 - 100.00
VLDL CHOLESTEROL	17.00		mg/dl	12.00 - 35.00
CHOLESTEROL TOTAL / HDL RATIO	3.88			0.00 - 4.90
CHOLESTEROL LDL / HDL RATIO	2.54			0.00 - 5.00



DR. NARENDRA MOGRA
RMC NO5394

Helpline : 9352 108 108

www.aravalihospital.in



Aravali Hospital

332, Ambamata Scheme, Udaipur - 313 004

T: 91 294 2430222, 2431222

email : aravalihospital@yahoo.com



गुणवत्ता पूर्ण चिकित्सा सेवाओं के लिये
भारत सरकार की
क्वालिटी काउंसिल ऑफ इण्डिया (QCI-NABH)
द्वारा प्रमाणित

Name Mr. BHERU LAL GURJAR	Visit Date & Time 08/07/2023 09:10:38	PATIENT ID 11233404
Age 32 Sex Male	Sample Accepted : 08/07/2023 15:22:42	
	Test Authenticated at : 08/07/2023 16:55:45	Ref. By



Test Name	Value	Status	Unit	Biological Ref Interval
-----------	-------	--------	------	-------------------------

LIVER FUNCTION TEST (LFT)

BILIRUBIN-TOTAL	0.76		mg/dl	0.20 - 1.20
BILIRUBIN-DIRECT	0.27	H	mg/dl	0.00 - 0.25
BILIRUBIN-INDIRECT	0.49	H	mg/dl	0.10 - 0.40
SGOT-AST	57.28	H	U/L	0.00 - 35.00
SGPT-ALT	89.88	H	U/L	0.00 - 45.00
ALKALINE PHOSPHATASE	65.00		IU/L	35.00 - 129.00
PROTIEN-TOTAL	7.66		gm/dl	6.00 - 8.50
ALBUMIN	4.10		gm/dl	3.50 - 5.20
GLOBULIN	3.56		gm/dl	2.50 - 4.00
A:G RATIO	1.15			1.10 - 2.20



DR. NARENDRA MOGRA
RMC NO5394

Helpline : 9352 108 108

www.aravalihospital.in



Aravali Hospital

332, Ambamata Scheme, Udaipur - 313 004

T: 91 294 2430222, 2431222

email : aravalihospital@yahoo.com



गुणवत्ता पूर्ण चिकित्सा सेवाओं के लिये
भारत सरकार की
क्वालिटी काउंसिल ऑफ इण्डिया (QCI-NABH)
द्वारा प्रमाणित

Name Mr. BHERU LAL GURJAR

Visit Date & Time 08/07/2023 09:10:38

PATIENT ID 11233404

Sample Accepted : 08/07/2023 15:22:42

Age 32

Sex Male

Test Authenticated at : 08/07/2023 16:55:45

Ref. By



BIOCHEMISTRY

Test Name	Value	Status	Unit	Biological Ref Interval
BLOOD SUGAR (FASTING)	82.0		mg/dl	60.0 - 110.0
BLOOD SUGAR (PP)	99.4	L	mg/dl	110.0 - 140.0
URIC ACID	6.77		mg/dl	2.60 - 7.20
BUN	14.00		mg/dl	7.00 - 22.00



DR. NARENDRA MOGRA
RMC NO5394

Helpline : 9352 108 108

www.aravalihospital.in



Aravali Hospital

332, Ambamata Scheme, Udaipur - 313 004

T: 91 294 2430222, 2431222

email : aravalihospital@yahoo.com



गुणवत्ता पूर्ण चिकित्सा सेवाओं के लिये
भारत सरकार की
क्वालिटी काउंसिल ऑफ इण्डिया (QCI-NABH)
द्वारा प्रमाणित

Name Mr. BHERU LAL GURJAR	Visit Date & Time 08/07/2023 09:10:38	PATIENT ID 11233404
Age 32 Sex Male	Sample Accepted : 08/07/2023 15:22:42	Ref. By
	Test Authenticated at : 08/07/2023 16:55:45	



BIOCHEMISTRY

Test Name	Value	Status	Unit	Biological Ref Interval
HBA1C	5.10		%	Non Diabetic <6.0 % Excellent control 6 - 7 % Good Control 7 - 8 % Fair Control 8 - 9 % Poor Control >9 %

Average Blood Glucose (mg/dl)	Glycosalated Hemoglobin (% A1 C)
360	14
330	13
300	12
240	11
240	10
210	9
180	8
150	7
120	6
90	5



DR. NARENDRA MOGRA
RMC NO5394

Helpline : 9352 108 108

www.aravalihospital.in



Aravali Hospital

332, Ambamata Scheme, Udaipur - 313 004
T: 91 294 2430222, 2431222
email : aravalihospital@yahoo.com



गुणवत्ता पूर्ण चिकित्सा सेवाओं के लिये
भारत सरकार की
क्वालिटी काउंसिल ऑफ इण्डिया (QCI-NABH)
द्वारा प्रमाणित

Name Mr. BHERU LAL GURJAR	Visit Date & Time 08/07/2023 09:10:38	PATIENT ID 11233404
Age 32 Sex Male	Sample Accepted : 08/07/2023 15:22:42	Ref. By
	Test Authenticated at : 08/07/2023 16:55:45	



IMMUNOLOGY

Test Name	Value	Status	Unit	Biological Ref Interval
T3	1.20		ng/ml	0.87 - 1.78
T4	8.14		ug/dl	4.82 - 15.65
TSH	3.738		micro U/ml	0.340 - 5.600

TSH levels may be affected by acute illness and drugs like dopamine and gluco corticoids.

Low or undetectable TSH is suggestive of Grave's disease

TSH between 5.5 to 15.0 with normal T3,T4 indicates impaired thyroid hormone or subclinical hypothyroidism or normal T3,T4 with slightly low TSH suggests subclinical hyperthyroidism

TSH suppression does not reflect severity of hyperthyroidism therefore, measurement of FT3,FT4 is important.

Free T3 is first hormone to increase in early hyperthyroidism.
Only TSH level can prove to be misleading in patients on treatment.

Therefore Free T3, Free T4 along with TSH should be checked.
During pregnancy clinically T3T4 can be high and TSH can be slightly low.



DR. NARENDRA MOGRA
RMC NO5394

Helpline : 9352 108 108

www.aravalihospital.in



Aravali Hospital

332, Ambamata Scheme, Udaipur - 313 004

T: 91 294 2430222, 2431222

email : aravalihospital@yahoo.com



गुणवत्ता पूर्ण चिकित्सा सेवाओं के लिये
भारत सरकार की
क्वालिटी काउंसिल ऑफ इण्डिया (QCI-NABH)
द्वारा प्रमाणित

Name Mr. BHERU LAL GURJAR	Visit Date & Time 08/07/2023 09:10:38	PATIENT ID 11233404
Age 30 Sex Male	Sample Accepted : 08/07/2023 15:22:42	
	Test Authenticated at : 08/07/2023 16:55:45	Ref. By



CLINICAL PATHOLOGY

Test Name	Value	Status	Unit	Biological Ref Interval
-----------	-------	--------	------	-------------------------

URINE EXAMINATION PHYSICAL EXAMINATION

QUANTITY	20
COLOUR	PALE YELLOW
SPECIFIC GRAVITY	QNS
APPEARANCE	CLEAR
DEPOSITS	NIL
PH	ACIDIC

CHEMICAL EXAMINATION

ALBUMIN	NIL
SUGAR	NIL

MICROSCOPY EXAMINATION

EPITHELIAL CELLS	8-10	/HPF
PUS CELLS	4-5	/HPF
RBC'S	NIL	/HPF
CASTS	ABSENT	
CRYSTALS	ABSENT	
BACTERIA	NIL	
YEAST CELLS	NIL	
TRICHOMONAS VAGINALIS	NIL	
SPERMATOZOA	NIL	
OTHERS	NIL	



DR. NARENDRA MOGRA End of Report ***

RMC NO5394

DR. HUSSAIN ALI RANGWALA

Helpline : 9352 108 108

www.aravalihospital.in



Stage	Time	Duration	Speed(mph)	Elevation	METS	Rate	%THR	BP	RPP	PVC	Comments
Supine	00:07	0:07	00.0	00.0	01.0	079	42%	130/80	102	00	
Standing	00:24	0:17	00.0	00.0	01.0	085	45%	130/80	110	00	
HV	02:08	1:44	00.0	00.0	01.0	105	56%	130/80	136	00	
HV	02:26	0:18	00.0	00.0	01.0	116	62%	130/80	150	00	
ExStart	02:32	0:06	01.7	10.0	01.2	107	57%	130/80	139	00	
BRUCE Stage 1	05:32	3:00	01.7	10.0	04.7	124	66%	140/85	173	00	
BRUCE Stage 2	08:32	3:00	02.5	12.0	07.1	155	82%	150/90	232	00	
PeakEx	10:27	1:55	03.4	14.0	09.1	190	101%	160/95	304	00	
Recovery	11:27	1:00	00.0	00.0	01.1	161	86%	160/95	257	00	
Recovery	12:27	2:00	00.0	00.0	01.0	135	72%	160/95	216	00	
Recovery	13:27	3:00	00.0	00.0	01.0	136	72%	135/85	183	00	
Recovery	14:27	4:00	00.0	00.0	01.0	115	61%	135/85	155	00	
Recovery	14:42	4:14	00.0	00.0	01.0	115	61%	135/85	155	00	

FINDINGS :

Exercise Time : 07:55
 Max HR Attained : 190 bpm 101% of Target 188
 Max BP Attained : 160/95
 Max Workload Attained : 9.1 Good response to induced stress

Test Objective : RULED OUT IHD
 History : Htn, Recent
 Test End Reasons : Test Complete

REPORT : Imp - stress test negative for exercise induced ischemia.

[Handwritten Signature]



372 / BHERU LAL GURJAR / 32 Yrs / M / 0 Cms / 10 Kg / HR : 79

Date: 08-Jul-2023 09:10:38 AM METS: 1.0 / 79 bpm 42% of THR BP: 130/80 mmHg Combined Medians/ BLC On/ Notch On/ HF 0.05 HZ/LF 35 Hz

EXTime: 00:00 0.0 mph, 0.0% 25 mm/Sec. 1.0 Cm/mV

4X 80 ms Post J

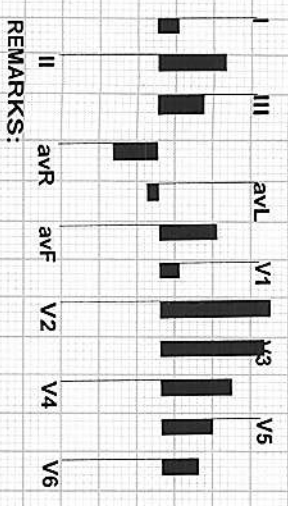
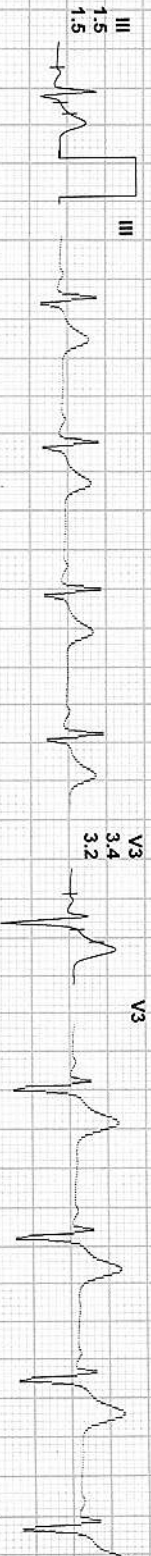
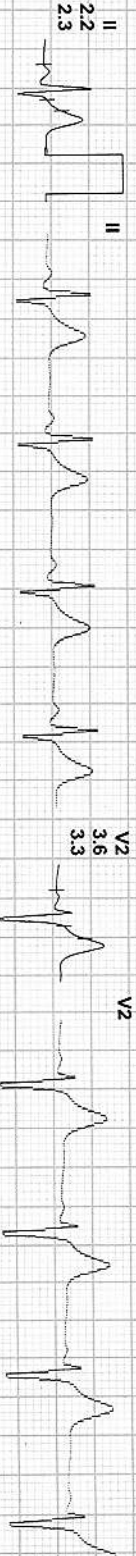

REMARKS: (ADX_GEM216201125)(R)Allengers



372 / BHERU LAL GURJAR / 32 Yrs / M / 0 Cms / 0 Kg / HR : 85

Date: 08-Jul-2023 09:10:38 AM METS: 1.0/ 85 bpm 45% of THR BP: 130/80 mmHg Combined Medians/ BLC On/ Notch On/ HF 0.05 Hz/LF 35 Hz

EXTime: 00:00 0.0 mph 0.0%
25 mm/Sec. 1.0 Cm/IV

4X 80 ms Post J

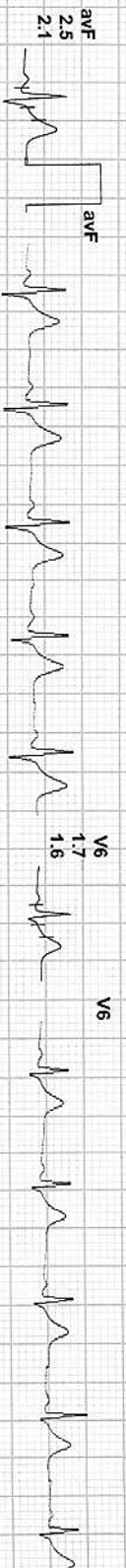
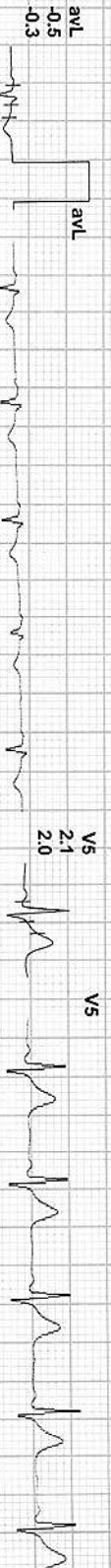
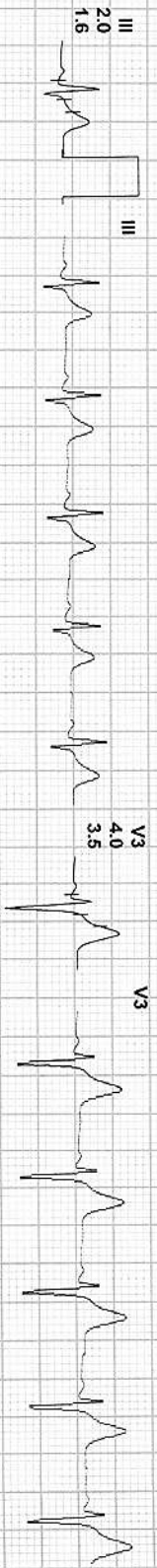
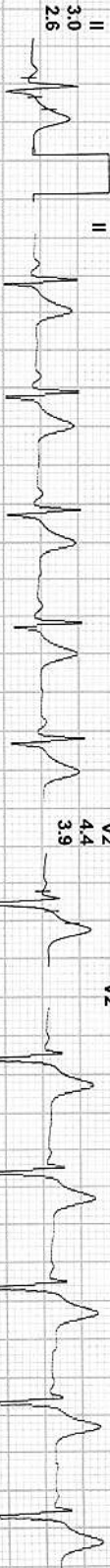

REMARKS:

(ADX_GEM216201125)(R)Allengers



372 / BHERU LAL GURJAR / 32 Yrs / M / 0 Cms / 0 Kg / HR : 105

Date: 08-Jul-2023 09:10:38 AM

METS: 1.0/ 105 bpm 56% of THR

BP: 130/80 mmHg

Combined Medians/ BLC On/ Notch On/ HF 0.05 Hz/LF 35 Hz

EXTime: 00:00 0.0 mph, 0.0%
25 mm/Sec.: 1.0 Cm/mV

4X 80 ms Post J

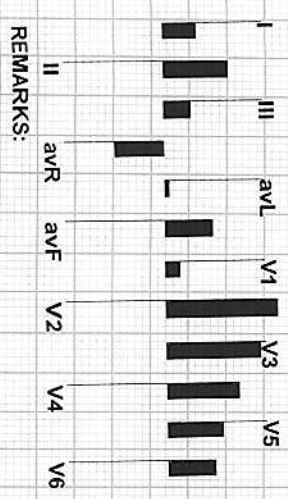
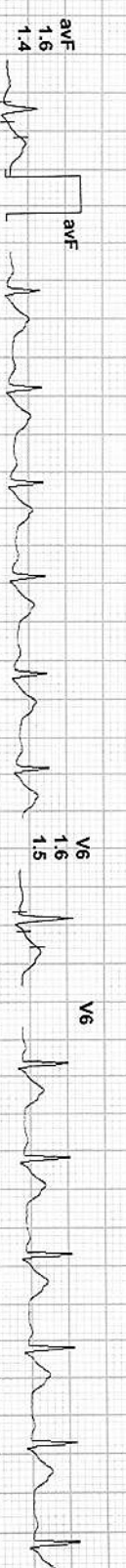
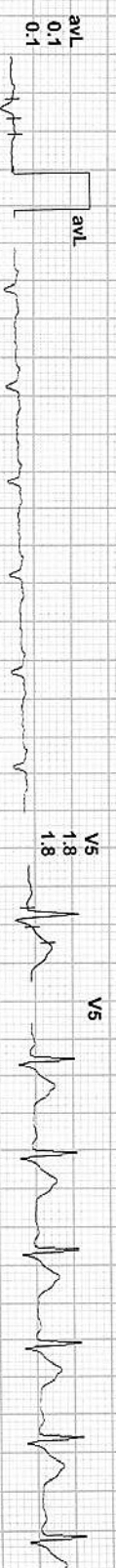
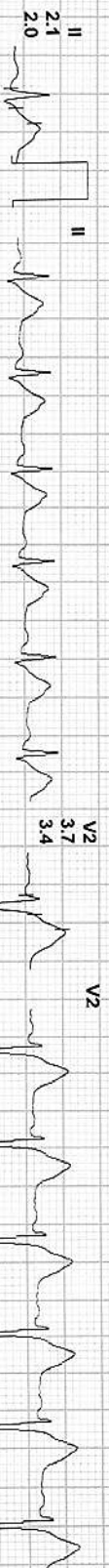

REMARKS:

(ADX_GEM216201125)(R)Allengers



372 / BHERU LAL GURJAR / 32 Yrs / M / 0 Cms / 0 Kg / HR : 116

Date: 08-Jul-2023 09:10:38 AM METS: 1.0 / 116 bpm 62% of THR BP: 130/80 mmHg Combined Medians/ BLC On/ Notch On/ HF 0.05 HZLF 35 Hz

EXTime: 00:00 0.0 mph, 0.0%
25 mm/Sec. 1.0 Cm/mV

4X 80 mS Post J

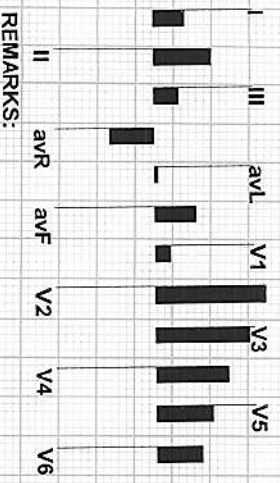
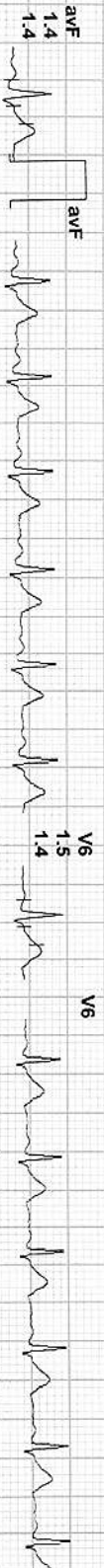
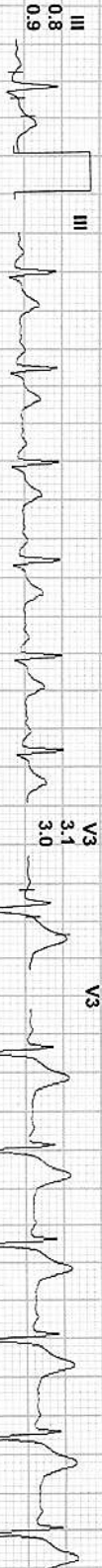
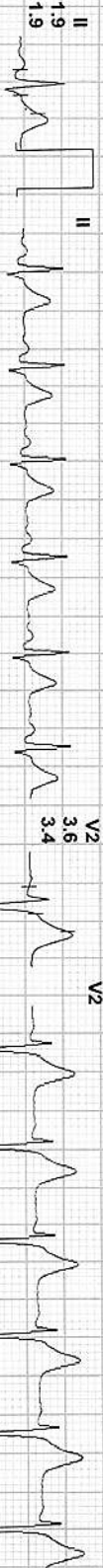

REMARKS:

372 / BHERU LAL GURJAR / 32 Yrs / M / 0 Cms / 0 Kg / HR : 107

Date: 08-Jul-2023 09:10:38 AM METS: 1.2/ 107 bpm 57% of THR BP: 130/80 mmHg Combined Medians/ BLC On/ Notch On/ HF 0.05 HZLF 35 HZ

EXTime: 00:00 1.7 mph, 10.0%
25 mm/Sec. 1.0 Cm/IV

4X 80 mS Post J

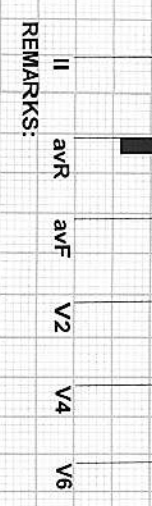
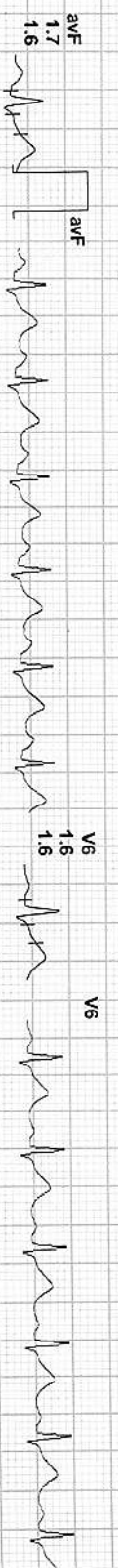
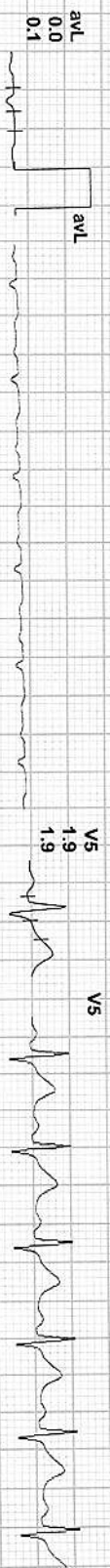
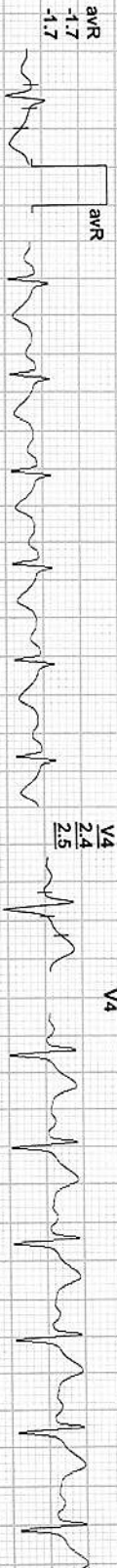
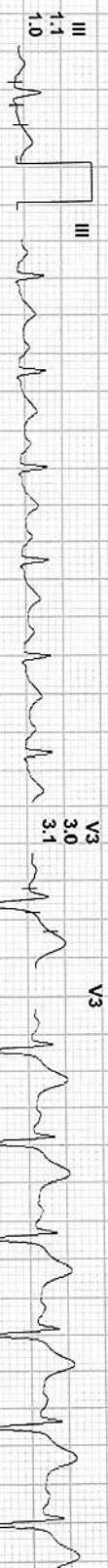
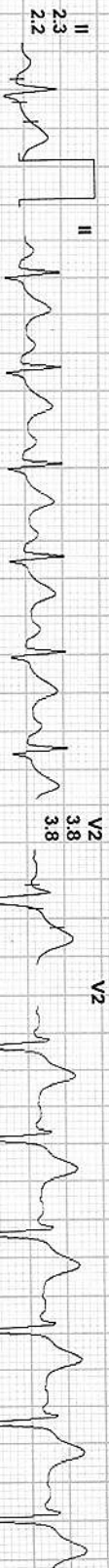

REMARKS:



372 / BHERU LAL GURJAR / 32 Yrs / M / 0 Cms / 0 Kg / HR : 124

Date : 08-Jul-2023 09:10:38 AM METS: 4.7 / 124 bpm 66% of THR BP: 140/85 mmHg Combined Medians/ BLC On/ Notch On/ HF 0.05 HZLF 35 Hz

EXTime: 03:00 1.7 mph 10.0%
25 mm/Sec. 1.0 Cm/mV

4X 70 ms Post J

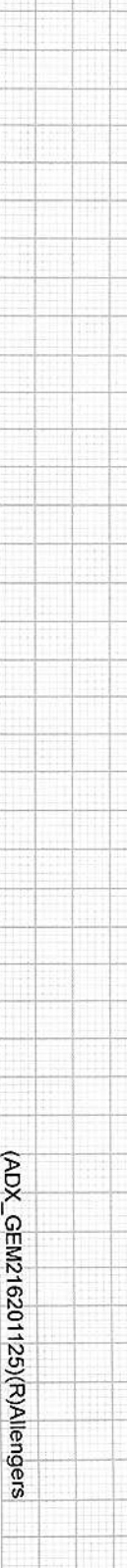
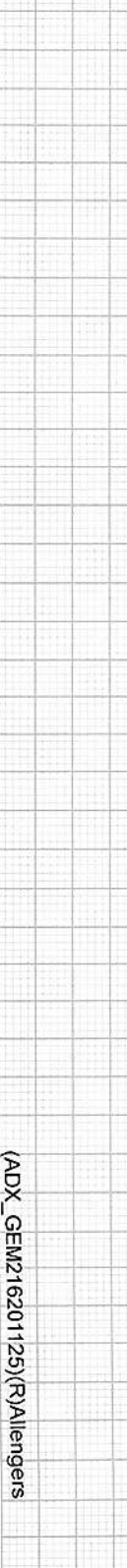
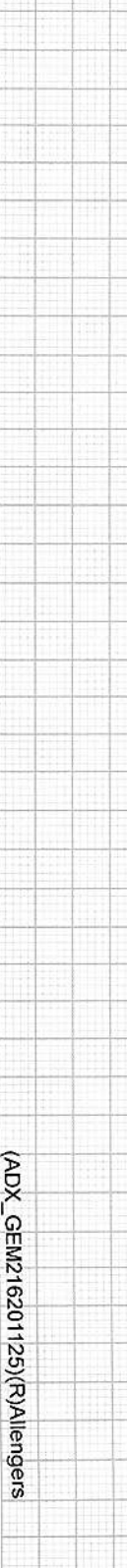
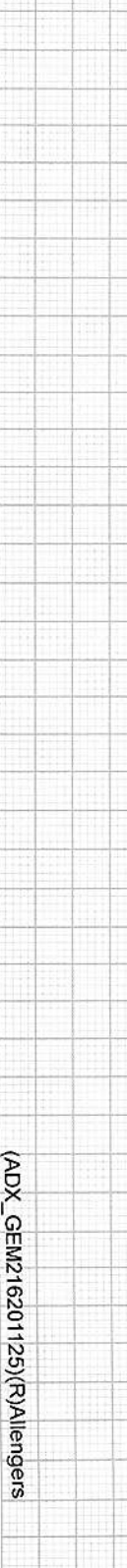
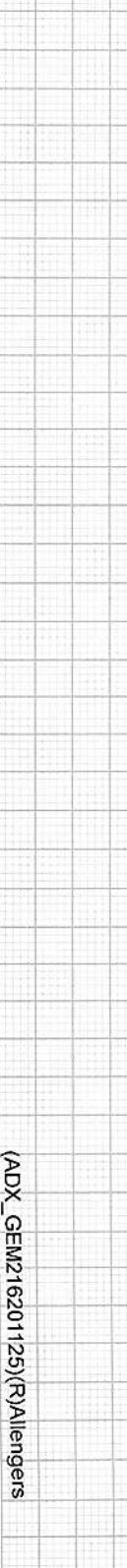
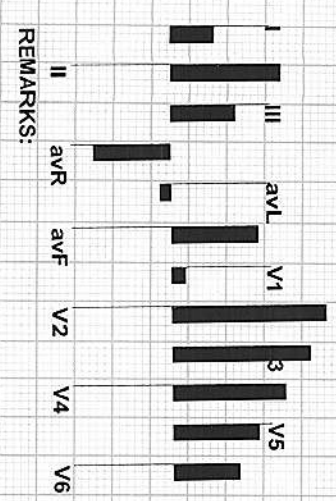
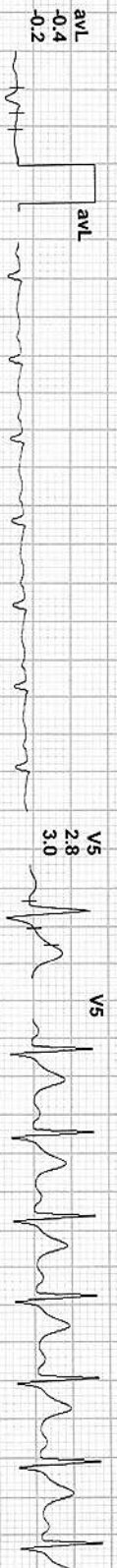
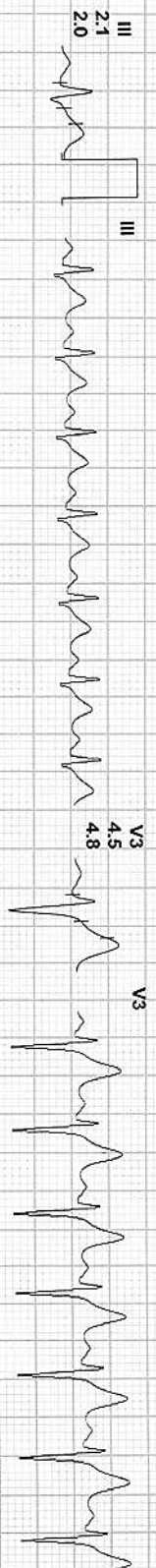
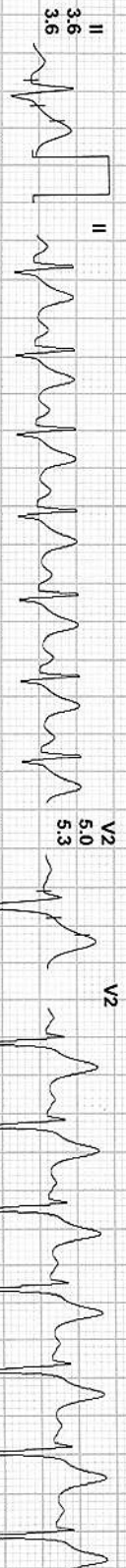
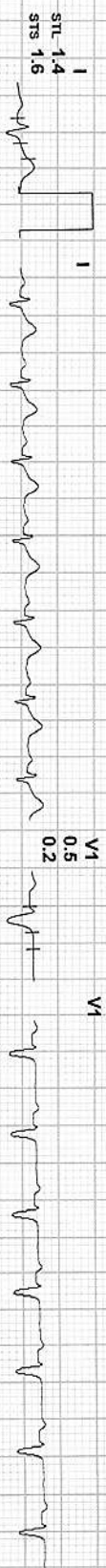

REMARKS:



372 / BHERU LAL GURJAR / 32 Yrs / M / 0 Cms / 0 Kg / HR : 155

Date: 08-Jul-2023 09:10:38 AM METS: 7.1 / 155 bpm 82% of THR BP: 150/90 mmHg Combined Medians/ BLC On/ Notch On/ HF 0.05 Hz/LF 35 Hz

ExTime: 06:00 2.5 mph 12.0%
25 mm/Sec. 1.0 Cm/mV

4X 60 ms Post J

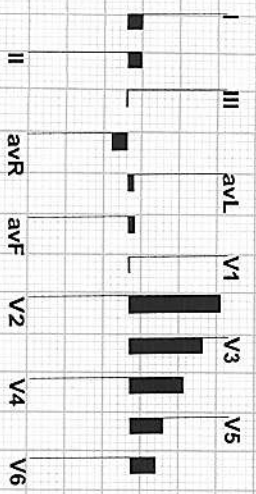
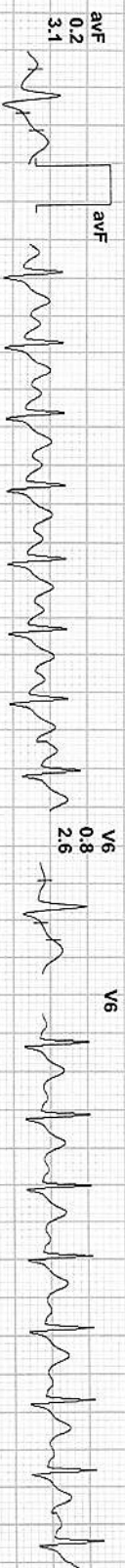
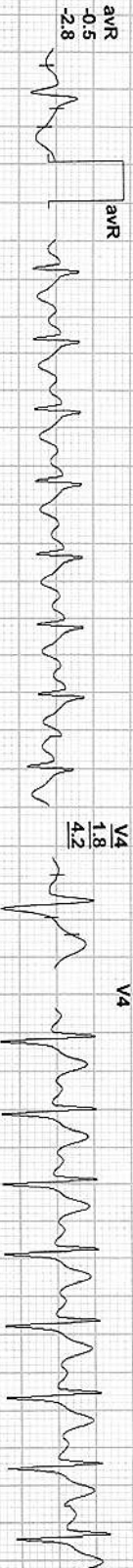
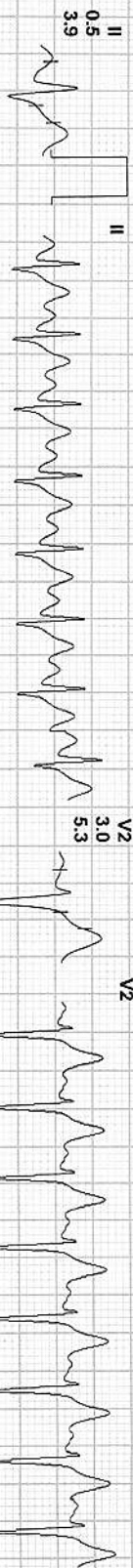

REMARKS:

372 / BHERU LAL GURJAR / 32 Yrs / M / 0 Cms / 0 Kg / HR : 190

Date: 08-Jul-2023 09:10:38 AM METS: 9.1 / 190 bpm 101% of THR BP: 160/95 mmHg Combined Medians/ BLC On/ Notch On/ HF 0.05 Hz/LF 35 Hz

ExTime: 07:56 3.4 mph 14.0%
25 mm/Sec. 1.0 Cm/mV

4X 60 mS Post J

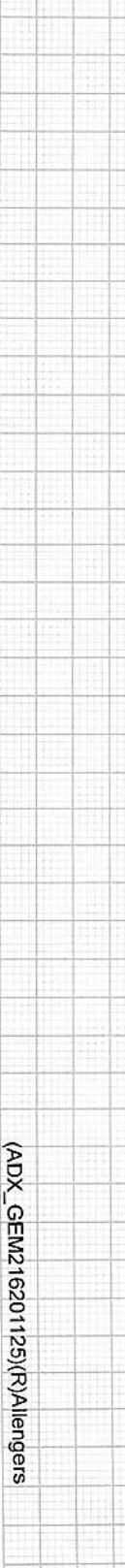
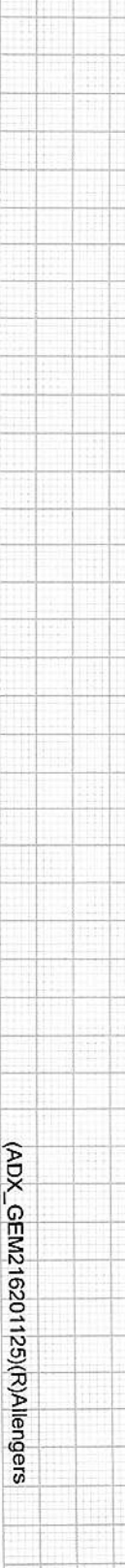
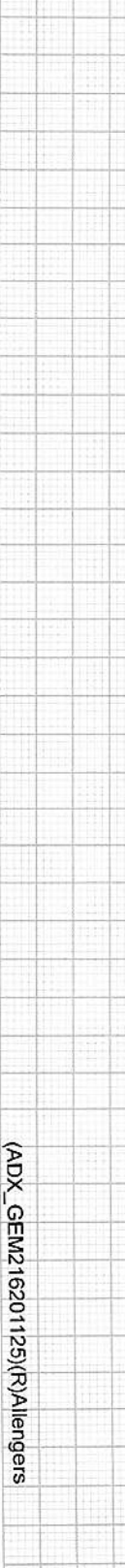
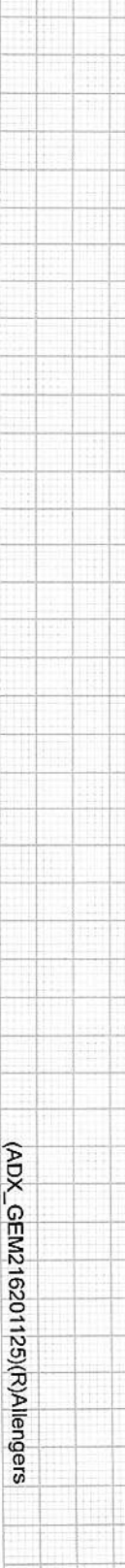
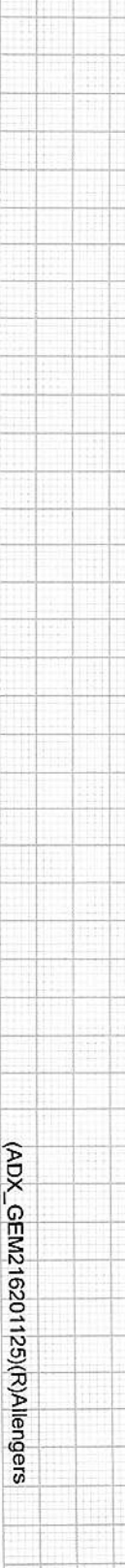
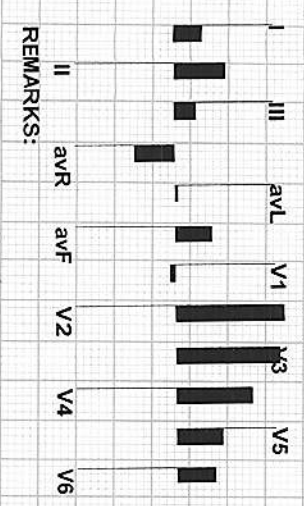
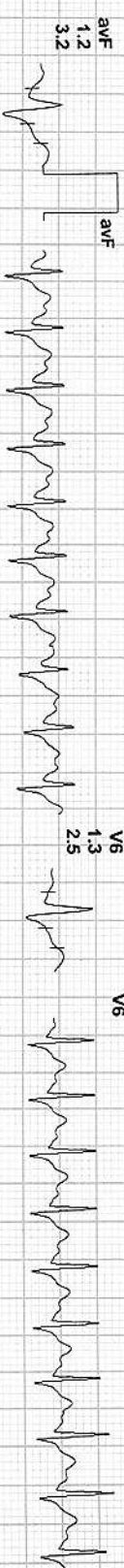
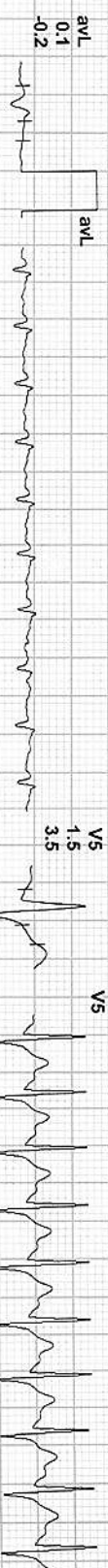
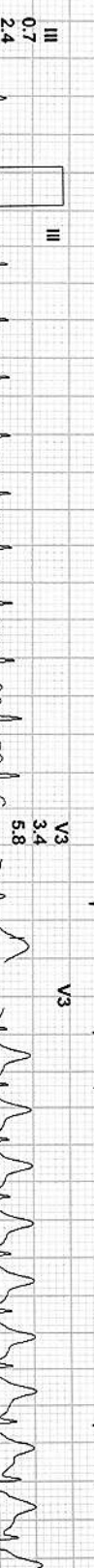
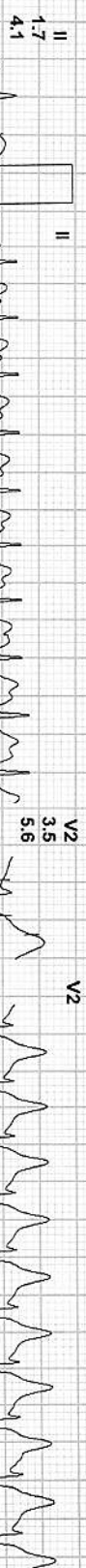

REMARKS:



372 / BHERU LAL GURJAR / 32 Yrs / M / 0 Cms / 0 Kg / HR : 161

Date: 08-Jul-2023 09:10:38 AM

METS: 1.1 / 161 bpm 86% of THR

BP: 160/95 mmHg

Combined Medians/ BLC On/ Notch On/ HF 0.05 Hz/LF 35 Hz

ExTime: 07:55 0.0 mph, 0.0%

25 mm/Sec. 1.0 Cm/mV

4X 60 mS Post J

I
STL 1.3
STS 1.8



V1
0.1
0.1
0.2



II
3.6
5.6

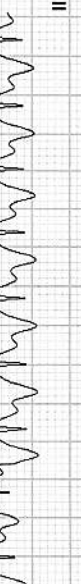

V2
4.4
6.3



III
2.1
3.8



V3
4.7
6.8



avR
-2.4
-3.7

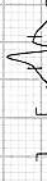

V4
3.4
5.0



avL
-0.4
-1.0



V5
2.3
3.7



avF
2.9
4.7

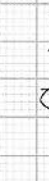

V6
1.7
2.8



avL
-0.4

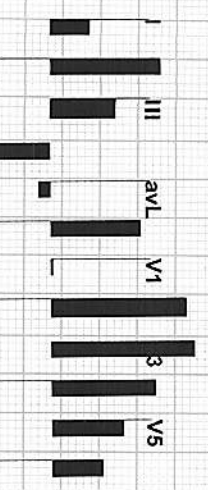
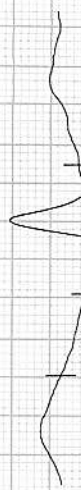

I
II
III
avL
avF
V1
V2
V3
V4
V5
V6

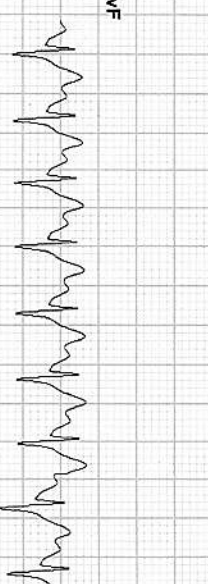
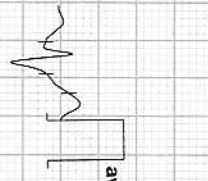

avR
-2.4
-3.7

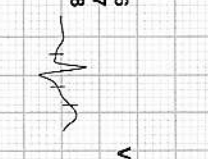

REMARKS:



372 / BHERU LAL GURJAR / 32 Yrs / M / 0 Cms / 0 Kg / HR : 135

Date: 08-Jul-2023 09:10:38 AM METS: 1.0 / 135 bpm 72% of THR BP: 160/95 mmHg Combined Medians/ BLC On/ Notch On/ HF 0.05 Hz/ LF 35 Hz

4X 60 mS Post J

ExTime: 07:55 0.0 mph 0.0%
25 mm/Sec. 1.0 Cm/mV

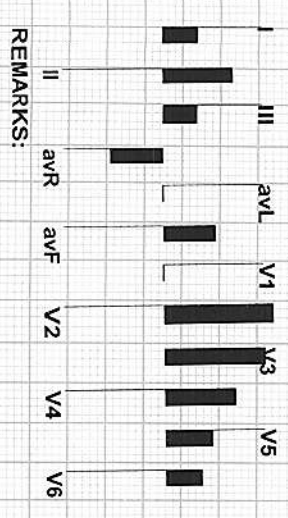
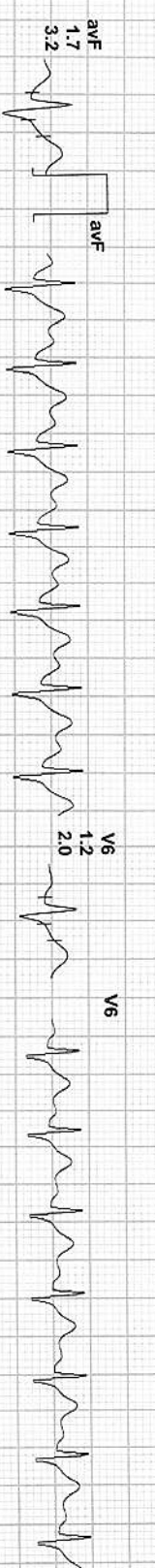
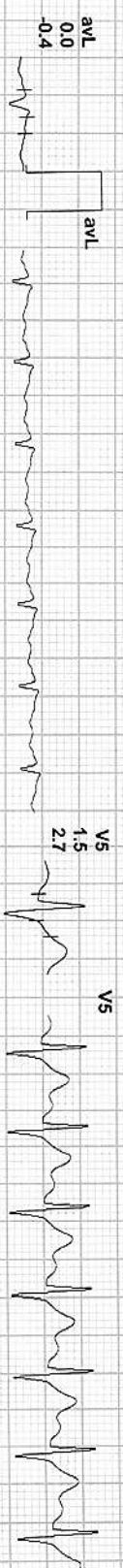
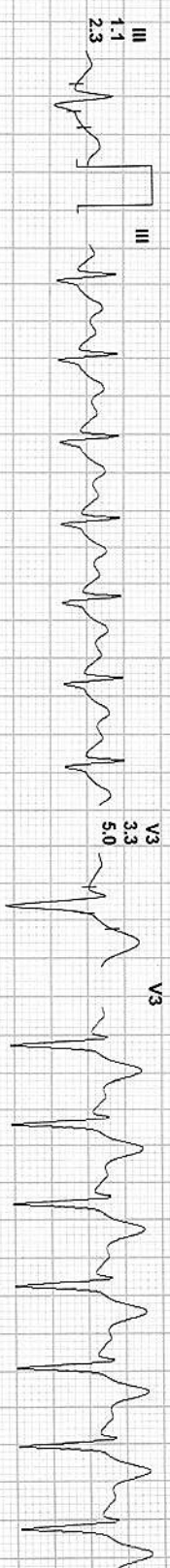
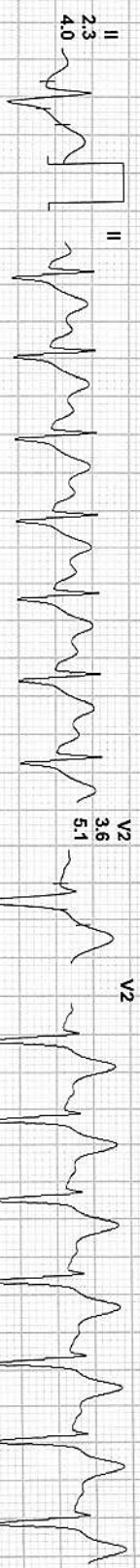

REMARKS:



312 / BHERU LAL GURJAR / 32 YRS / M / 0 Cms / 0 Kg / HR : 136

Date : 08-Jul-2023 09:10:38 AM METS: 1.0/ 136 bpm 72% of THR BP: 135/85 mmHg Combined Medians/ BLC On/ Notch On/ HF 0.05 HZLF 35 HZ

4X 60 ms Post J

EXTime: 07:55 0.0 mph, 0.0%
25 mm/Sec. 1.0 cm/mV

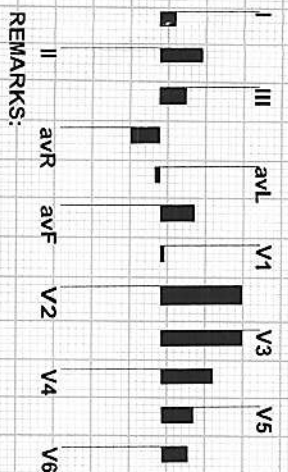
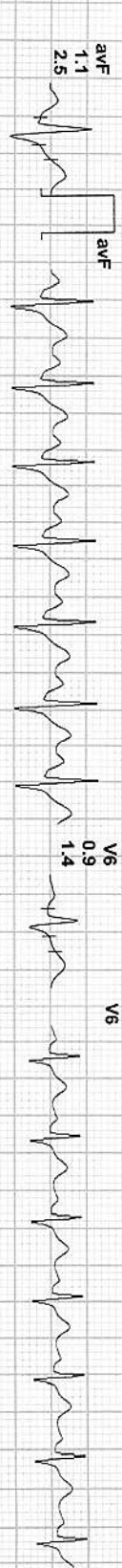
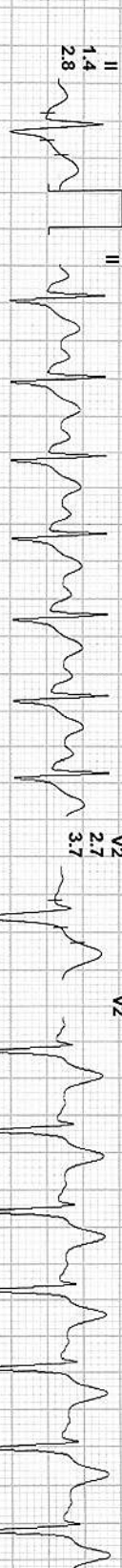
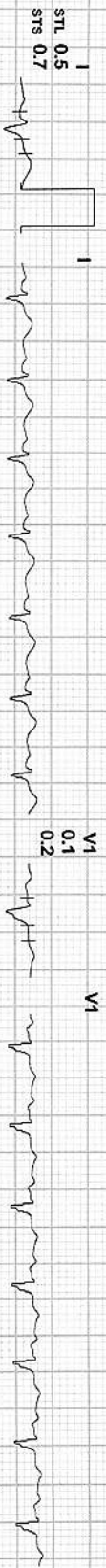

REMARKS:



372 / BHERU LAL GURJAR / 32 Yrs / M / 0 Cms / 0 Kg / HR : 115

Date: 08-Jul-2023 09:10:38 AM

METS: 1.0/ 115 bpm 61% of THR

BP: 135/85 mmHg

Combined Medians/ BLC On/ Notch On/ HF 0.05 HZLF 35 Hz

EXTime: 07:55 0.0 mph, 0.0%
25 mm/Sec. 1.0 Cm/mV

4X 80 mS Post J

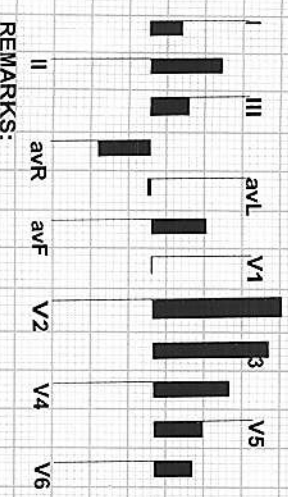
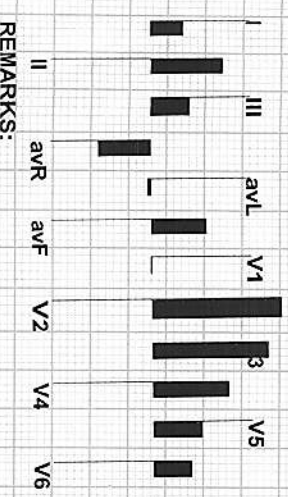
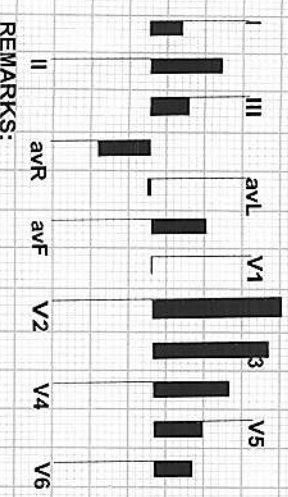
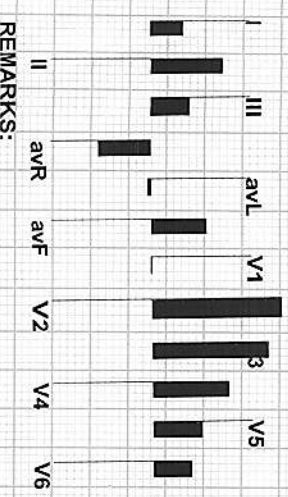
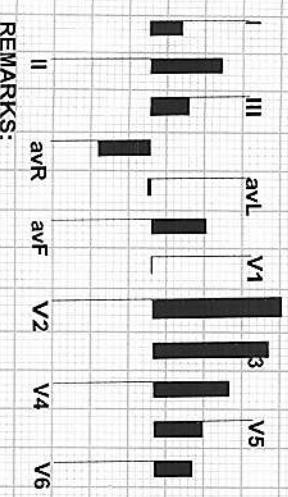
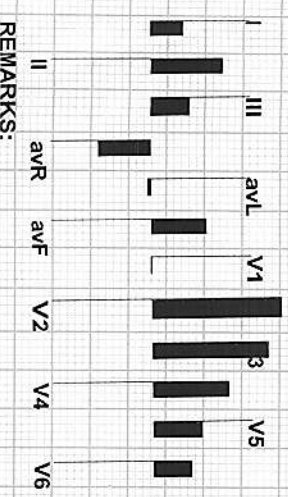
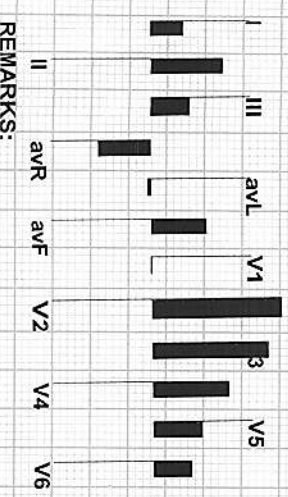
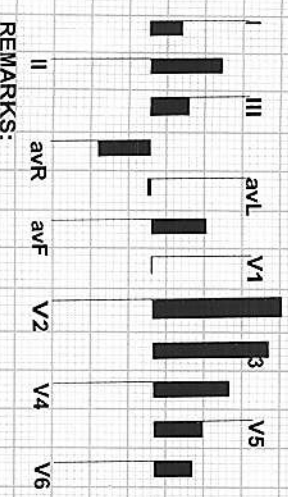
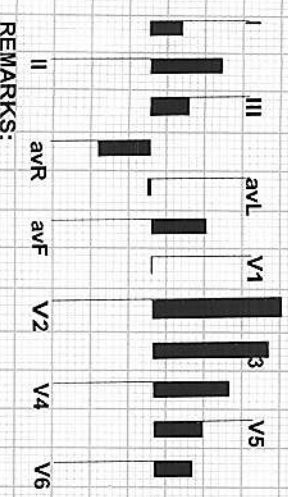
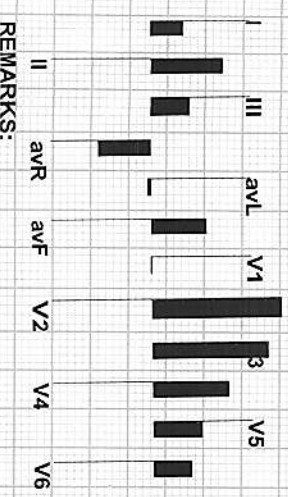
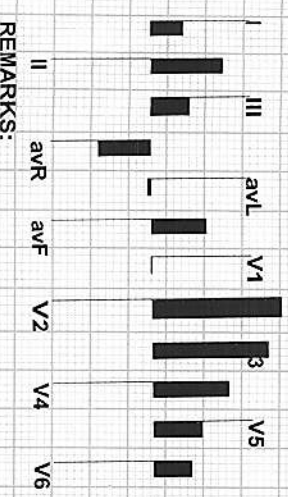
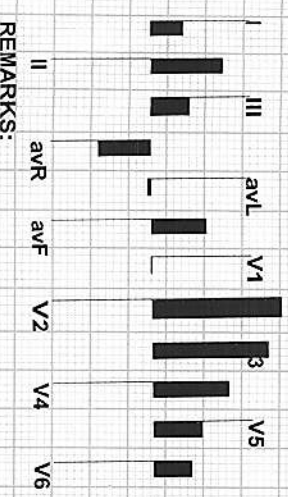
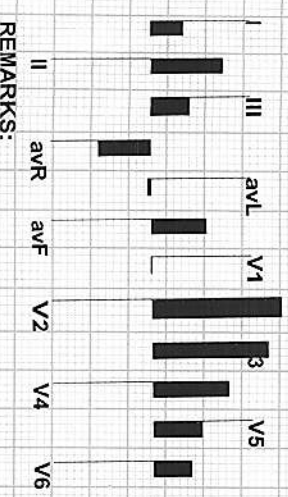
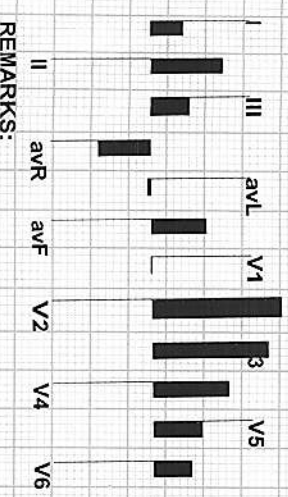
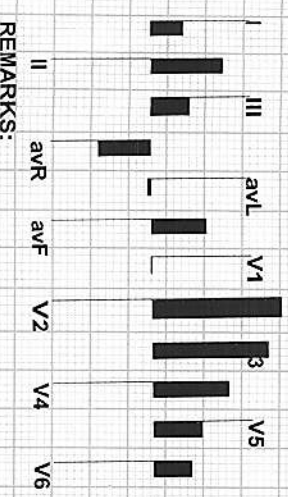
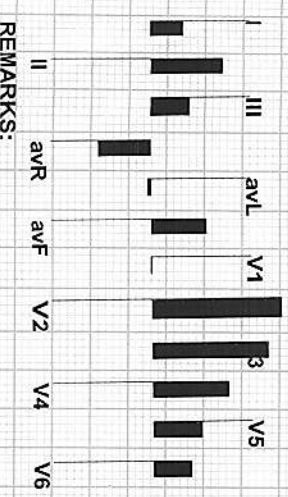
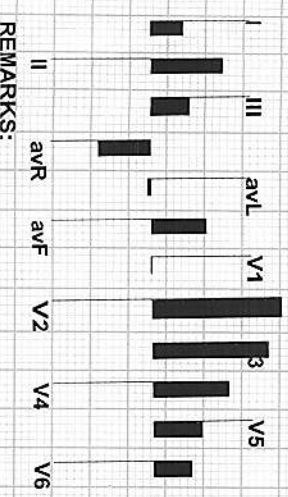
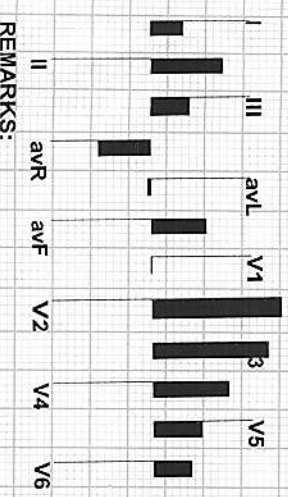
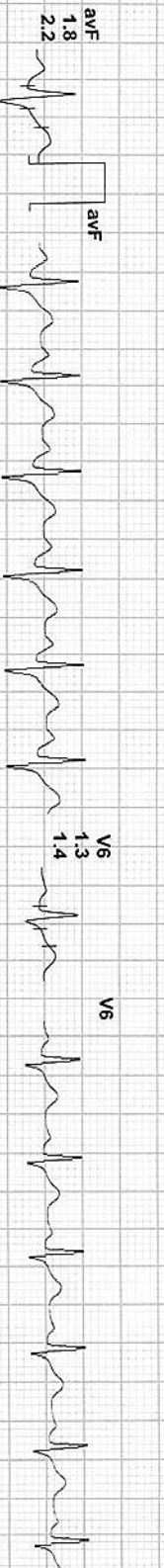
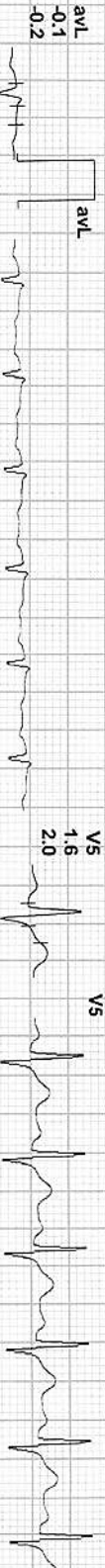
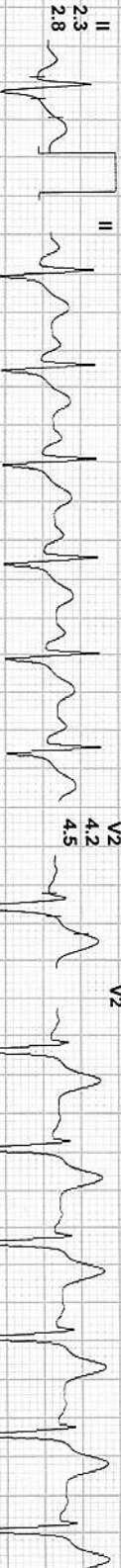
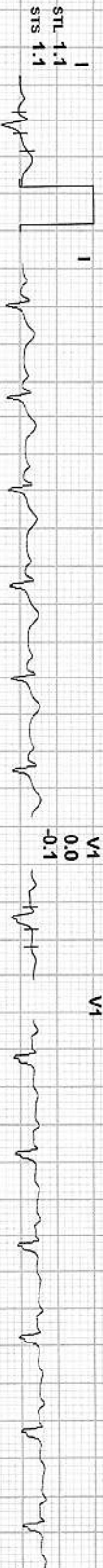

REMARKS:

(ADX_GEM216201125)(R)Allengers



Aravali Hospital

332, Ambamata Scheme, Udaipur - 313 004
T: 91 294 2430222, 2431222
email : aravalihospital@yahoo.com



गुणवत्ता पूर्ण चिकित्सा सेवाओं के लिये
भारत सरकार की
क्वालिटी काउंसिल ऑफ इण्डिया (QCI-NABH)
द्वारा प्रमाणित

Date : 08/07/2023			
Patient's Name :	MR BHERU LAL JI	Age: 32 yrs	Sex: Male
Ref. By :	Dr.		

ULTRA SONOGRAPHY REPORT – UPPER AND LOWER ABDOMEN

Liver	Liver is normal in size, shape, position & contour with normal homogenous echopattern. No evidence of any focal lesion is seen. IHBR are not dilated. Portal vein measures 12 mm. IVC is normal.
Gall bladder	GB is normal in size & shape. Its wall thickness is normal. No evidence of any calculi is seen. No pericholecystic fluid collection is seen.
Pancreas	Pancreas is normal in size, shape, position & contour with normal homogenous echo pattern. Pancreatic duct is not dilated.
Spleen	Spleen is normal in size, shape, position and contour with normal homogenous echo pattern. Splenic vein is not dilated.
Kidneys	Both kidneys are normal in size, shape, position & contour with well differentiated corticomedullary junction and normal cortical thickness. Pelvicalyceal system is not dilated. No evidence of any calculi is seen. Visualized portion of ureters appears normal. Right kidney measures 109x42 mm. Left kidney measures 100x44 mm
Urinary Bladder	Urinary bladder is well distended with urine & is normal in size, shape & contour with normal & smooth walls.
Prostate	Prostate is normal in size, shape, position & contour with normal homogenous echo pattern. It reveals normal & smooth capsule. Seminal vesicles are normal. Prostate measures 35x28x20 mm, vol-16 cc

IMPRESSION Normal Study

Dr. SUHAIL KHAN
MBBS, MD (Radiology)
Consultant Radiologist
(RMC-16103)

Dr. ANAND GUPTA
MBBS, DMRE.
Consultant Radiologist
(RMC-17548)

Note: This report is not valid for medico legal purpose.
Every report needs to be correlated and interpreted clinically.
In case of any query, investigation may be repeated.
The foetal gender has not been detected nor disclosed to the



Helpline : 9352 108 108

www.aravalihospital.in

BOB

BHERU LAL GURJAR 32YRS

Male

7/8/2023 9:36:31 AM

Rate 93 . Age not entered, assumed to be 50 years old for purpose of ECG interpretation
 . Sinus rhythm.....normal P axis, V-rate 50- 99
 . Baseline wander in lead(s) V1,V4

PR 135
 QRSD 83
 QT 331
 QTc 412

--AXIS--

P 33
 QRS 45
 T 37

12 Lead; Standard Placement

TUNCE

- NORMAL ECG -

Unconfirmed Diagnosis

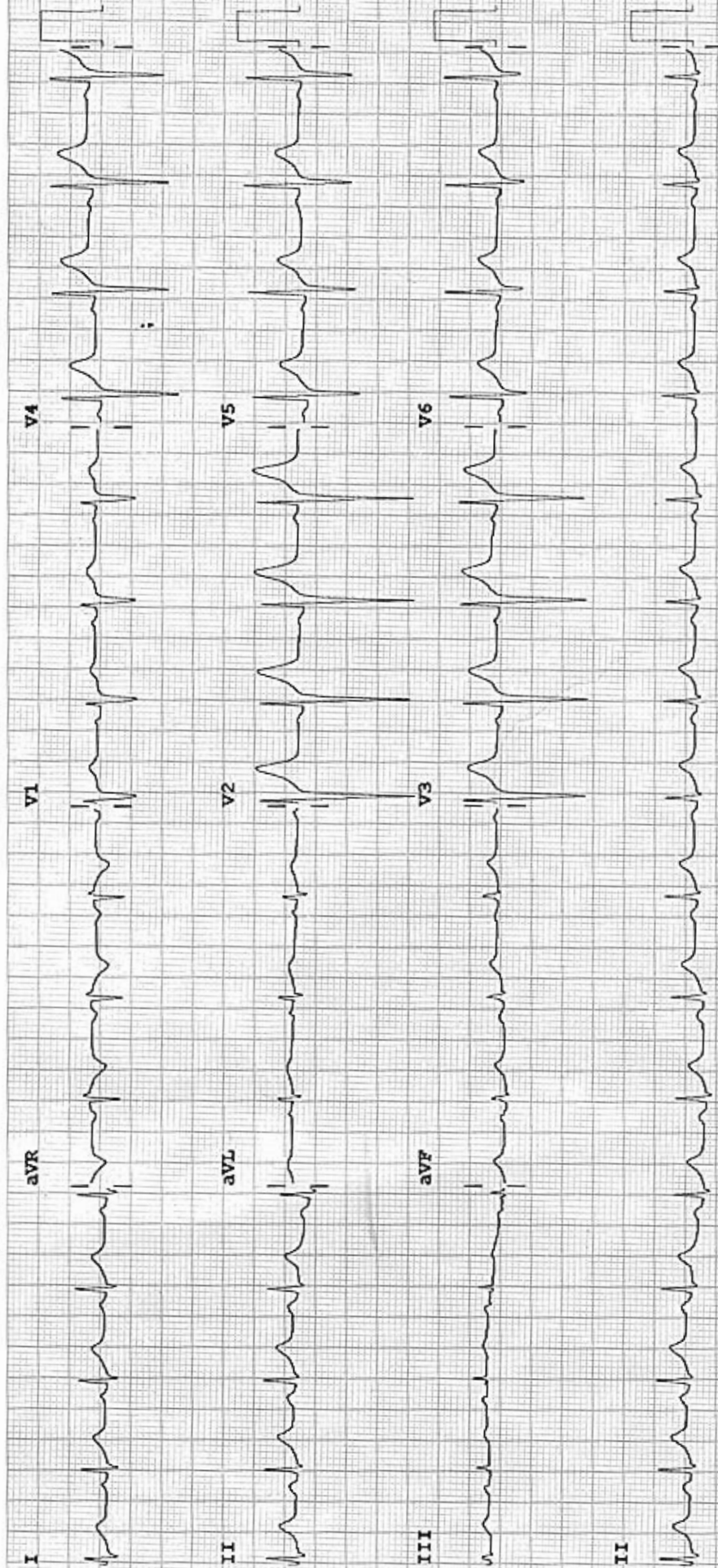

Device:

Speed: 25 mm/sec

Limb: 10 mm/mV

Chest: 10.0 mm/mV

F 60~ 0.15-100 Hz

100B CL

P?

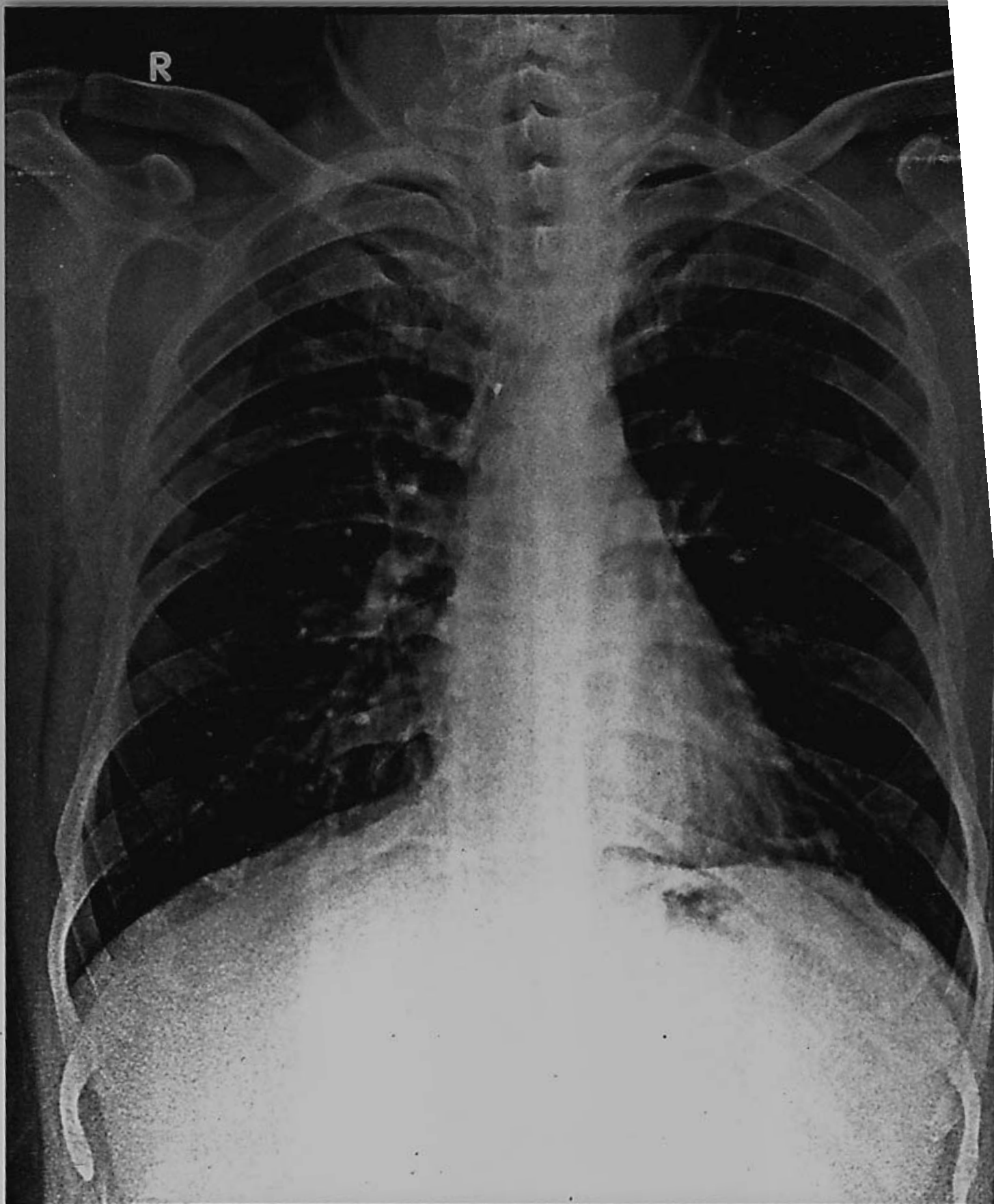

BHERULAL GURJAR 32YRS BOB M CHEST PA 08-Jul-23 10:06
ARAVALI HOSPITAL, 332 AMBAMATA SCHEME, UDAIPUR

Aravali Hospital

332, Ambamata Scheme, Udaipur - 313 004
T: 91 294 2430222, 2431222
email : aravalihospital@yahoo.com



गुणवत्ता पूर्ण चिकित्सा सेवाओं के लिये
भारत सरकार की
क्वालिटी काउंसिल ऑफ इण्डिया (QCI-NABH)
द्वारा प्रमाणित

Date : 08/07/2023			
Patient's Name :	MR BHERU LAL JI	Age: 32 yrs	Sex: Male
Ref. By :	Dr.		

ULTRA SONOGRAPHY REPORT - UPPER AND LOWER ABDOMEN

Liver	Liver is normal in size, shape, position & contour with normal homogenous echopattern. No evidence of any focal lesion is seen. IHBR are not dilated. Portal vein measures 12 mm. IVC is normal.
Gall bladder	GB is normal in size & shape. Its wall thickness is normal. No evidence of any calculi is seen. No pericholecystic fluid collection is seen.
Pancreas	Pancreas is normal in size, shape, position & contour with normal homogenous echo pattern. Pancreatic duct is not dilated.
Spleen	Spleen is normal in size, shape, position and contour with normal homogenous echo pattern. Splenic vein is not dilated.
Kidneys	Both kidneys are normal in size, shape, position & contour with well differentiated corticomedullary junction and normal cortical thickness. Pelvicalyceal system is not dilated. No evidence of any calculi is seen. Visualized portion of ureters appears normal. Right kidney measures 109x42 mm. Left kidney measures 100x44 mm
Urinary Bladder	Urinary bladder is well distended with urine & is normal in size, shape & contour with normal & smooth walls.
Prostate	Prostate is normal in size, shape, position & contour with normal homogenous echo pattern. It reveals normal & smooth capsule. Seminal vesicles are normal. Prostate measures 35x28x20 mm, vol-16 cc

IMPRESSION Normal Study

Dr. SUHAIL KHAN
MBBS, MD (Radiology)
Consultant Radiologist
(RMC-16103)

Dr. ANAND GUPTA
MBBS, DMRE,
Consultant Radiologist
(RMC-17548)

Note: This report is not valid for medico legal purpose.
Every report needs to be correlated and interpreted clinically.
In case of any query, investigation may be repeated.
The foetal gender has not been detected nor disclosed to the



Helpline : 9352 108 108

www.aravalihospital.in