



Name : **M.MANUKRISHNAN**
 Age/Gender : 33YEARS/MALE
 Sample Type : --
 Reff By : MEDIWHEEL

Patient Id : 12396
 Sample Drawn Date : 12-Mar-2022
 Reported Date : 14-Mar-2022

HEMATOLOGY

TEST DESCRIPTION	RESULT	UNITS	REFERENCE RANGE
COMPLETE BLOOD COUNT			
Hemoglobin	16.6	gm/dL	Male : 13.0 - 18.0 Female : 11.5 - 16.0
Erythrocyte Count (RBC Count)	5.6	mill/uL	Male : 4.5 - 5.5 Female : 3.8 - 4.8
Hematocrit (HCT)	49.2	%	Male : 40 - 54 Female : 35 - 47
Platelet (Method :Cell Counter)	3.4	lakhs/cumm	1.50 - 4.50
Red Cell Indices			
MCV	86	fl	83 - 101
MCH	29	pg	27 - 32
MCHC (Method :Cell Counter)	33	pg	31.5 - 34.5
Total Count and Differential Count			
Total WBC Count	7540	cells/cumm	4000 - 11000
Neutrophils	56	%	40 - 75
Lymphocytes	33	%	20 - 40
Eosinophils	03	%	0 - 6
Monocytes	08	%	2 - 10
Basophils (Method :Cell Counter)	00	%	0 - 1
MICROSCOPIC BLOOD PICTURE			
RBC Morphology	NORMOCYTIC/NORMOCHROMIC		
WBC Morphology	NORMAL IN MORPHOLOGY		
Platelete Morphology	ADEQUATE		
Method: Cell Counter			

-----End of the Report-----

DR. S. V. RAMANA MD.,
Chief Pathologist

Assay result should be correlated clinically with other laboratory finding and the total clinical status of the patient.
 Note : This Report is subject to the terms and conditions mentioned overleaf.
 Note : PARTIAL REPRODUCTION OF THIS REPORT IS NOT PERMITTED

Healthy testing for Wealthy Living



Name : **M.MANUKRISHNAN**
Age/Gender : 33YEARS/MALE
Sample Type : --
Reff By : MEDIWHEEL

Patient Id : 12396
Sample Drawn Date : 12-Mar-2022
Reported Date : 12-Mar-2022

CLINICAL BIOCHEMISTRY

TEST DESCRIPTION	RESULT	UNITS	REFERENCE RANGE
FBS & PLBS			
Fasting Blood Sugar	101	mg/dl	60 - 110
Fasting Urine Glucose (Method :Strip)	NIL		
Post Prandial Blood Sugar - PLBS	160	mg/dL	110 - 160
Post Prandial Urine Glucose (Method :Strip)	NIL		

-----End of the Report-----

DR. S. V. RAMANA MD.
Chief Pathologist

Assay result should be correlated clinically with other laboratory finding and the total clinical status of the patient.
Note : This Report is subject to the terms and conditions mentioned overleaf.
Note : PARTIAL REPRODUCTION OF THIS REPORT IS NOT PERMITTED

Healthy testing for Wealthy Living



Name : **M.MANUKRISHNAN**
Age/Gender : 33YEARS/MALE
Sample Type : EDTA BLOOD
Reff By : MEDIWHEEL

Patient Id : 12396
Sample Drawn Date : 12-Mar-2022
Reported Date : 14-Mar-2022

CLINICAL BIOCHEMISTRY

TEST DESCRIPTION	RESULT	UNITS	REFERENCE RANGE
GHB/HbA1c			
GLYCOSYLATED HAEMOGLOBIN (HbA1c)	5.7		< 6.0 : Non Diabetic 6.0 - 7.0 : Good Control 7.0 - 8.0 : Poor Control > 8 : Alert

-----End of the Report-----

DR. S. V. RAMANA MD.
Chief Pathologist

Assay result should be correlated clinically with other laboratory finding and the total clinical status of the patient.
Note : This Report is subject to the terms and conditions mentioned overleaf.
Note : PARTIAL REPRODUCTION OF THIS REPORT IS NOT PERMITTED

Healthy testing for Wealthy Living



Name : **M.MANUKRISHNAN**
Age/Gender : 33YEARS/MALE
Sample Type : --
Reff By : MEDIWHEEL

Patient Id : 12396
Sample Drawn Date : 12-Mar-2022
Reported Date : 14-Mar-2022

CLINICAL BIOCHEMISTRY

TEST DESCRIPTION	RESULT	UNITS	REFERENCE RANGE
KID-PRO			
SERUM CREATININE	0.9	mg/dL	0.7 - 1.2
BLOOD UREA	29.5	mg/dL	17 - 43
SERUM URIC ACID	6.1	mg/dL	3.5 - 7.2
SERUM CALCIUM	9.2	mg/dL	8.4 - 10.5

-----End of the Report-----

DR. S. V. RAMANA MD.
Chief Pathologist

Assay result should be correlated clinically with other laboratory finding and the total clinical status of the patient.
Note : This Report is subject to the terms and conditions mentioned overleaf.
Note : PARTIAL REPRODUCTION OF THIS REPORT IS NOT PERMITTED

Healthy testing for Wealthy Living



Name : **M.MANUKRISHNAN**
 Age/Gender : 33YEARS/MALE
 Sample Type : --
 Ref By : MEDIWHEEL

Patient Id : 12396
 Sample Drawn Date : 12-Mar-2022
 Reported Date : 14-Mar-2022

CLINICAL BIOCHEMISTRY

TEST DESCRIPTION	RESULT	UNITS	REFERENCE RANGE
LIPID PROFILE			
Total Cholesterol (Method :CHOD/PAP)	188	mg/dL	<200:Desirable 200 - 239 : Borderline risk >240:High Risk
Cholesterol - HDL (Method :Direct)	43	mg/dL	< 40 : Low 40 - 60 : Optimal > 60 : Desirable 0 - 5.0
Total cholesterol/HDL ratio (Method :Calculated)	4.4		0 - 5.0
Cholesterol - LDL (Method :Calculated)	115	mg/dL	< 100 : Normal 100 - 129 : Desirable 130 - 159 : Borderline-High 160 - 189 : High > 190 : Very High
Cholesterol VLDL (Method :Calculated)	30.4	mg/dL	7-40
Triglycerides (Method :Lipase/Glycerol Kinase)	152	mg/dL	< 150 :Normal 150-199 :Borderline-High 200-499 :High > 500 :Very High

-----End of the Report-----

DR. S. V. RAMANA MD.
Chief Pathologist

Assay result should be correlated clinically with other laboratory finding and the total clinical status of the patient.
 Note : This Report is subject to the terms and conditions mentioned overleaf
 Note : PARTIAL REPRODUCTION OF THIS REPORT IS NOT PERMITTED



Name : **M.MANUKRISHNAN**
Age/Gender : 33YEARS/MALE
Sample Type : --
Reff By : MEDIWHEEL

Patient Id : 12396
Sample Drawn Date : 12-Mar-2022
Reported Date : 14-Mar-2022

CLINICAL BIOCHEMISTRY

TEST DESCRIPTION	RESULT	UNITS	REFERENCE RANGE
LIVER FUNCTION TEST (LFT)			
BILIRUBIN - TOTAL	0.8	mg/dL	Upto 1.0
BILIRUBIN - DIRECT	0.2	mg/dL	0.0 - 0.2
BILIRUBIN - INDIRECT	0.6	mg/dL	0.0 - 0.8
S.G.O.T	23	U/L	UP TO 35
S.G.P.T	27	IU/L	UP TO 40
ALKALINE PHOSPHATASE	76	U/L	Adults : 15 - 112 Children : 45 - 325
TOTAL PROTEINS	7.2	Gms/dL	6.0 - 8.0
ALBUMIN	4.3	Gms/dL	3.5 - 5.0
GLOBULIN	2.9	Gms/dL	1.5- 3.5
A / G Ratio	1.5		
G.G.T	28	U/L	Male : 10 - 50 Female : 05 - 30

-----End of the Report-----

DR. S. V. RAMANA MD.
Chief Pathologist

Assay result should be correlated clinically with other laboratory finding and the total clinical status of the patient.
Note : This Report is subject to the terms and conditions mentioned overleaf
Note : PARTIAL REPRODUCTION OF THIS REPORT IS NOT PERMITTED

Healthy testing for Wealthy Living



Name : **M.MANUKRISHNAN**
Age/Gender : 33YEARS/MALE
Sample Type : --
Reff By : MEDIWHEEL

Patient Id : 12396
Sample Drawn Date : 12-Mar-2022
Reported Date : 14-Mar-2022

CLINICAL BIOCHEMISTRY

TEST DESCRIPTION	RESULT	UNITS	REFERENCE RANGE
Thyroid Profile			
TOTAL TRIIODOTHYRONINE (T3)	125.76	ng/dL	87 - 178
TOTAL THYROXINE (T4)	10.49	ug/dL	6.09 - 12.23
THYROID STIMULATING HORMONE (TSH)	2.55	μIU/mL	0.38 - 5.33

-----End of the Report-----



DR. S. V. RAMANA MD.
Chief Pathologist

Assay result should be correlated clinically with other laboratory finding and the total clinical status of the patient.
Note : This Report is subject to the terms and conditions mentioned overleaf
Note : PARTIAL REPRODUCTION OF THIS REPORT IS NOT PERMITTED

Healthy testing for Wealthy living



Name : **M.MANUKRISHNAN**
Age/Gender : 33YEARS/MALE
Sample Type : WB EDTA
Reff By : MEDIWHEEL

Patient Id : 12396
Sample Drawn Date : 12-Mar-2022
Reported Date : 12-Mar-2022

HEMATOLOGY

TEST DESCRIPTION	RESULT	UNITS	REFERENCE RANGE
Blood Grouping (A B O) and Rh typing*			
Blood Grouping (ABO)	"O"		
Rh Typing	Positive		
Method: Tube method			
-----End of the Report-----			



DR. S. V. RAMANA MD.,
Chief Pathologist

Assay result should be correlated clinically with other laboratory finding and the total clinical status of the patient.
Note : This Report is subject to the terms and conditions mentioned overleaf
Note : PARTIAL REPRODUCTION OF THIS REPORT IS NOT PERMITTED

Healthy testing for Wealthy Living



Name : **M.MANUKRISHNAN**
Age/Gender : 33YEARS/MALE
Sample Type : --
Reff By : MEDIWHEEL

Patient Id : 12396
Sample Drawn Date : 12-Mar-2022
Reported Date : 14-Mar-2022

HEMATOLOGY

TEST DESCRIPTION	RESULT	UNITS	REFERENCE RANGE
ERYTHROCYTE SEDIMENTATION RATE(ESR)			
FIRST HOUR	10	mm	1 - 10
-----End of the Report-----			

Healthy testing for Wealthy Living

DR. S. V. RAMANA MD.,
Chief Pathologist

Assay result should be correlated clinically with other laboratory finding and the total clinical status of the patient.
Note : This Report is subject to the terms and conditions mentioned overleaf
Note : PARTIAL REPRODUCTION OF THIS REPORT IS NOT PERMITTED



Name : **M.MANUKRISHNAN**
Age/Gender : 33YEARS/MALE
Sample Type : --
Reff By : MEDIWHEEL

Patient Id : 12396
Sample Drawn Date : 12-Mar-2022
Reported Date : 12-Mar-2022

CLINICAL PATHOLOGY

TEST DESCRIPTION	RESULT	UNITS	REFERENCE RANGE
CUE- (OP)			
PHYSICAL EXAMINATION			
Quantity	15 ml		
Colour	PALE YELLOW		
Clarity	CLEAR		
Reaction (pH)*	Acidic		
Specific gravity	1.010		
CHEMICAL EXAMINATION			
Albumin	Nil		
Sugar	Nil		
Bile salts	Absent		
Bile pigments	Absent		
MICROSCOPIC EXAMINATION			
PUS CELLS	1-2	/ HPF	
Epithelial Cells	1-2	/ HPF	
R.B.Cs	Nil		
CASTS	Nil		
CRYSTALS	Nil		
OTHERS	Absent		

Method: Strip/Microscopy

-----End of the Report-----

DR. S. V. RAMANA MD.
Chief Pathologist

Assay result should be correlated clinically with other laboratory finding and the total clinical status of the patient.
Note: This Report is subject to the terms and conditions mentioned overleaf.
Note: PARTIAL REPRODUCTION OF THIS REPORT IS NOT PERMITTED

Healthy testing for Wealthy Living



Patient ID: 12396	Patient Name: M MANUKRISHNAN 33YM
Age:	Sex: M
Accession Number: ACCNO005167	Modality: CR
Referring Physician: MEDIWHEEL	Study: CHEST
Study Date: 12-Mar-2022	

X - RAY CHEST PA VIEW

Trachea is in midline.

Both hila normal in density.

Cardiac silhouette maintained.

Both CP angles are clear.

Both lung parenchyma are normal.

Bony cage and soft tissues are normal.



IMPRESSION: NORMAL STUDY.

For clinical correlation.

**Dr. Sukumar.,MDRD
Consultant Radiologist**

Date: 12-Mar-2022 17:19:50

Healthy testing for Wealthy living

Age / Gender: 33/Male
Patient ID: 0000012396
Patient Name: M.MANUKRISHNAN

Date and Time: 12th Mar 22 11:30 AM

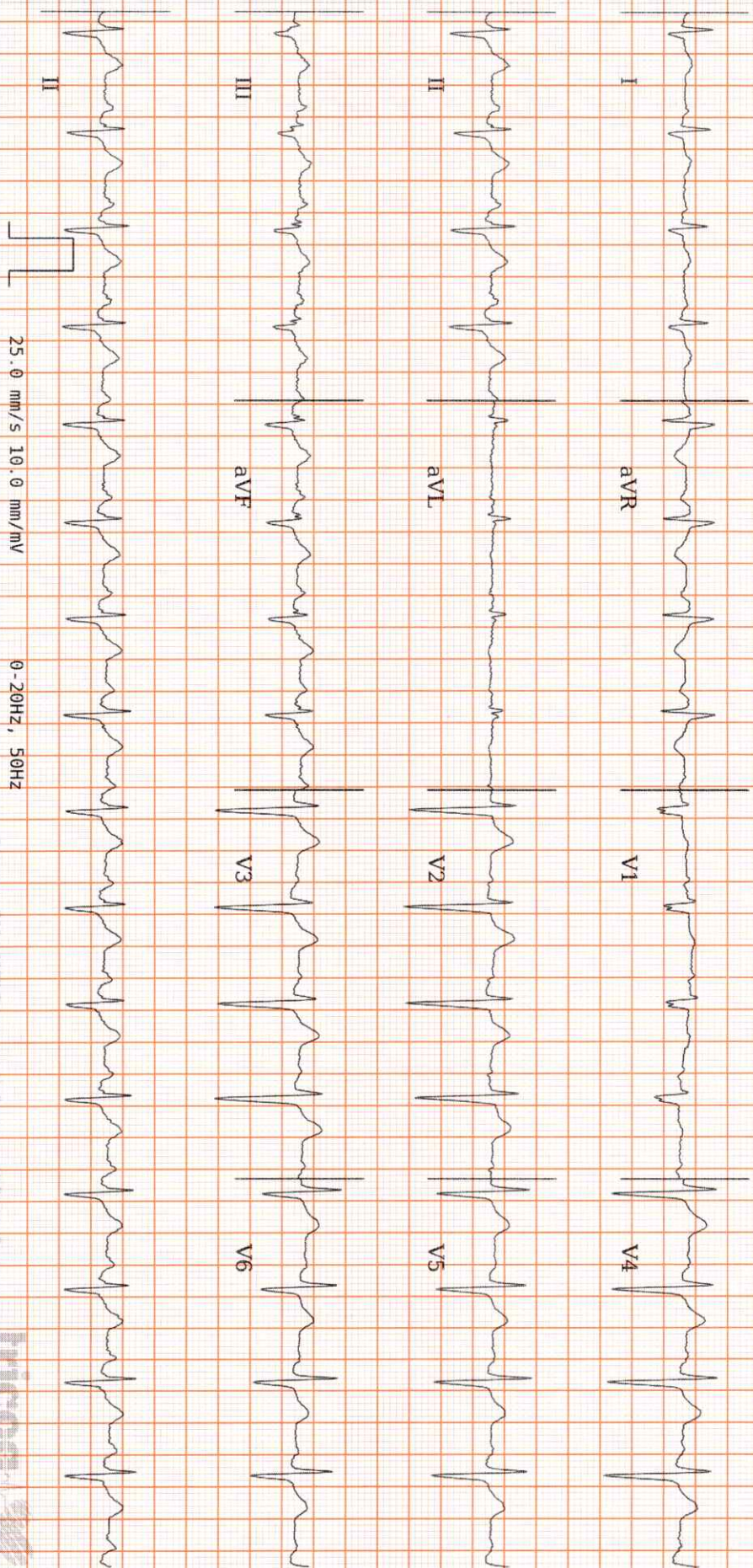

Sinus Tachycardia, Left Axis Deviation. Please correlate clinically.

REPORTED BY

Kavitha A
Dr Kavitha A

