



# S. R. MEDICAL INSTITUTE & RESEARCH CENTRE

(A Unit of Katyayani Health Care Pvt. Ltd.)  
Lauries Complex, Namner Road, Near Sai Ka Takiya X-ing, AGRA-1



## PATHOLOGY REPORT

Balance 3870

Date	26/11/2022	Srl No.	5	Company	OPD
Name	MR. VINOD KUMAR	Age	50 Yrs.	Sex	M
Ref. By	Dr. C/O BANK OF BARODA				

Test Name	Value	Unit	Reference Value
<b>HAEMATOLOGY</b>			
HAEMOGLOBIN (Hb)	15.8	gm/dl	13.5 - 18.00
TLC (Total Leucocyte Count)	6400	/cumm	4000 - 11000
DIFFERENTIAL LEUCOCYTE COUNT			
NEUTROPHIL	70	%	45 - 75
LYMPHOCYTE	24	%	20 - 45
EOSINOPHIL	02	%	1 - 6
MONOCYTE	04	%	1 - 10
R B C (Red Blood Cell Count)	5.20	Millions/cmm	4.2 - 5.4
PLATELET COUNT	125	$\times 10^3/uL$	150 - 450
Hct (Hematocrit/PCV)	46.8	%	40 - 54
M C V (Mean Corp Volume)	90	fL	80.0 - 100.0
M C H (Mean Corp Hb)	30.385	pg	26.0 - 34.0
M C H C (Mean Corp Hb Conc)	33.761	g/DL	31.0 - 37.0
E.S.R. (Wintrobe)	09	mm/1st hr.	0.00 - 20
BLOOD GROUP ABO	'B'		
RH TYPING	POSITIVE		

The upper agglutination test for grouping has some limitations.  
For further confirmation Resverse typing Card (Dia clon ABO/D) Method is suggested.

### GLYCATED HAEMOGLOBIN (HbA1c)

INVESTIGATION	OBSERVED VALUE	UNIT
GLYCOSYLATED HAMOGLOBIN (HbA1c)	: 5.98	%
REFERANGE RANGE (HBA1C) : GOOD CONTROL	: 4.5 - 6.4	%

Phone : (0562) 4301222, 9359901993  
e-mail : srhospital98@gmail.com  
katyayanisr\_group@hotmail.com  
website: www.srhospital.org  
CIN: U85199UP1997PTC021892

**Not valid for Medicolegal purpose**

**Dr. Tanuja Goyal**

M.B.B.S., M.D. Path  
Consultant Pathologist

All tests have Technical Limitations. Colloborative, Clinicopathological Interpretation is indicated in case of disparity test maybe repeated immediately. Report are to be interpreted by qualified medical specialist. In case of any discrepancy due to machine error or typing error, Please get it rectified immediately.



# S. R. MEDICAL INSTITUTE & RESEARCH CENTRE

(A Unit of Katyayani Health Care Pvt. Ltd.)  
Lauries Complex, Namner Road, Near Sai Ka Takiya X-ing, AGRA-1



## PATHOLOGY REPORT

Balance 3870

Date 26/11/2022      Srl No. 5      Company OPD  
Name MR. VINOD KUMAR      Age 50 Yrs.      Sex M  
Ref. By Dr. C/O BANK OF BARODA

Test Name	Value	Unit	Reference Value
FAIR CONTROL	: 6.5 - 7.4 %		
POOR CONTROL	: ABOVE 7.5 %		
REFERANCE RANGE ( AVERAGE BLOOD SUGAR ) :			
EXCELLENT CONTROL	: 90-120 MG/DL		
GOOD CONTROL	: 121-150 MG/DL		
AVERAGE CONTROL	: 151-180 MG /DL		
ACTION SUGGESTED	: 181-210 MG/DL		
PANIC VALUE	: > 211 MG/DL		

NOTE : AVERAGGE BLOOD SUGAR VALUES IS CALCULATED FROM HBA1C VALUE AND IT INDICATED AVERAGE BLOOD

### BIOCHEMISTRY

BLOOD GLUCOSE FASTING	82.0	mg/dl	70 - 110
BLOOD GLUCOSE PP	110.0	mg/dl	upto to 140
BLOOD UREA	26.9	mg/dl	13 - 45
SERUM CREATININE	1.06	mg/dl	0.7 - 1.4
SERUM URIC ACID	5.61	mg/dl	3.4 - 7.0
SERUM BILIRUBIN	1.24	mg/dl	0.0 - 2.0
CONJUGATED (D. Bilirubin )	<b>0.61</b>	mg/dl	0.00 - 0.2
UNCONJUGATED (I. D. Bilirubin )	0.63	mg/dl	0.00 - 0.7
SGOT/AST	<b>50.0</b>	U/L	0 - 35
SGPT/ALT	<b>45.6</b>	U/L	0 - 40
ALKALINE PHOSPHATASE	90.5	IU/L	25 - 140
Gamma GT	29.4	U/L	10 - 50
TOTAL PROTEIN	6.90	gm/dl	6.0 - 8.6
ALBUMIN	3.94	gm/ dl	3.5 - 5.2
GLOBULIN	2.96	gm/dl	2.3 - 3.6
A/G RATIO	1.331		1.0 - 2.3

Phone : (0562) 4301222, 9359901993  
e-mail : srhospital98@gmail.com  
katyayanisr\_group@hotmail.com  
website: www.srhospital.org  
CIN: U85199UP1997PTC021892

**Not valid for Medicolegal purpose**

**Dr. Tanuja Goyal**

M.B.B.S., M.D. Path  
Consultant Pathologist

Contd...3

All tests have Technical Limitations. Colloborative, Clinicopathological Interpretation is indicated in case of disparity test maybe repeated immediately. Report are to be interpreted by qualified medical specialist. In case of any discrepancy due to machine error or typing error, Please get it rectified immediately.

3usysoft 27376519



# S. R. MEDICAL INSTITUTE & RESEARCH CENTRE

(A Unit of Katyayani Health Care Pvt. Ltd.)  
Lauries Complex, Namner Road, Near Sai Ka Takiya X-ing, AGRA-1



## PATHOLOGY REPORT

Balance 3870

Date	26/11/2022	Srl No.	5	Company	OPD
Name	MR. VINOD KUMAR	Age	50 Yrs.	Sex	M
Ref. By	Dr. C/O BANK OF BARODA				

### LIPID PROFILE

SERUM CHOLESTEROL	194.5	mg/dl	100 - 202
			Normal Risk <200 mg/dl
			Borderline Risk 200-239 mg/dl
			High Risk > 239 mg/dl
SERUM TRIGLYCERIDES	143.2	mg/dl	60 - 165
			Normal Risk <150 mg/dl
			Border Line: 150-199
			High Risk: 200-499
			Very High Risk: >499
HDL CHOLESTEROL	45.2	mg/dl	35 - 79.5
LDL CHOLESTEROL	149.3	mg/dl	100 - 160
VLDL	28.64	mg/dl	0.00 - 35
TOTAL / HDL CHOLESTEROL RATIO	4.303		0.00 - 4.9
LDL / HDL CHOLESTEROL RATIO	3.303		0.00 - 3.5

### ENDOCRINOLOGY

#### THYROID FUNCTION TEST

TOTAL T3	149.7	ng/dL	60.00 - 181.00
TOTAL T4	4.99	ug/dL	4.5 - 10.9
THYROID STIMULATING HORMONE (TSH) CLIA	1.58	uIU/mL	0.35 - 5.50

### CANCER MARKER

#### CANCER MARKERS (VIDAS)

PSA (PROSTATIC SPECIFIC ANTIGEN)	1.98	ng/ml	0.0 - 4.0
Normal range :	0.0-4.0		
Borderline :	4.0-10.0 ng/ ml		

Contd...4

Phone : (0562) 4301222, 9359901993  
e-mail : srhospital98@gmail.com  
katyayanisr\_group@hotmail.com  
website: www.srhospital.org  
CIN: U85199UP1997PTC021892

**Dr. Tanuja Goyal**

M.B.B.S., M.D. Path  
Consultant Pathologist

**Not valid for Medicolegal purpose**

All tests have Technical Limitations. Collaborative, Clinicopathological Interpretation is indicated in case of disparity test maybe repeated immediately. Report are to be interpreted by qualified medical specialist. In case of any discrepancy due to machine error or typing error, Please get it rectified immediately.

3usyssoft 076519



# S. R. MEDICAL INSTITUTE & RESEARCH CENTRE

(A Unit of Katyayani Health Care Pvt. Ltd.)  
Lauries Complex, Namner Road, Near Sai Ka Takiya X-ing, AGRA-1



## PATHOLOGY REPORT

Balance 3870

Date	26/11/2022	Srl No.	5	Company	OPD
Name	MR. VINOD KUMAR	Age	50 Yrs.	Sex	M
Ref. By	Dr. C/O BANK OF BARODA				

Test Name	Value	Unit	Reference Value
-----------	-------	------	-----------------

### LIMITATION OF THE PROCEDURE

The PSA value in a isolated specimen can only be used conjunction with clinical dat and information available from other diagnostic procedures. Infact, an abnormal PSA level does not necessary signify a malignant disorder.

\*\* End of Report \*\*

Phone : (0562) 4301222, 9359901993  
e-mail : srhospital98@gmail.com  
katyayanisr\_group@hotmail.com  
Reported by: RAM  
Checked by: \_\_\_\_\_  
website: www.srhospital.org  
CIN: U05199LP1997PJC021892

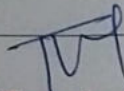
  
**Dr. Tanuja Goyal**

M.B.B.S., M.D. Path  
Consultant Pathologist

**Not valid for Medicolegal purpose**

All tests have Technical Limitations. Colloborative, Clinicopathological Interpretation is indicated in case of disparity test maybe repeated immediately. Report are to be interpreted by qualified medical specialist. In case of any discrepancy due to machine error or typing error, Please get it rectified immediately.



# S. R. MEDICAL INSTITUTE & RESEARCH CENTRE

(A Unit of Katyayani Health Care Pvt. Ltd.)  
Lauries Complex, Namner Road, Near Sai Ka Takiya X-ing, AGRA-1



## PATHOLOGY REPORT

Balance 3870

Date	26/11/2022	Srl No.	5	Company	OPD
Name	MR. VINOD KUMAR	Age	50 Yrs.	Sex	M
Ref. By	Dr. C/O BANK OF BARODA				

Test Name	Value	Unit	Reference Value
-----------	-------	------	-----------------

### URINE EXAMINATION REPORT

#### PHYSICAL EXAMINATION

COLOUR	STRAW CLEAR
VOLUME	30 ml.
SPECIFIC GRAVITY	1.010
DEPOSIT	NIL

#### CHEMICAL EXAMINATION

REACTION	5.0
ALBUMIN	NIL
SUGAR	NIL
BILE SALTS (BS)	ABSENT
BILE PIGMENT (BP)	ABSENT
PHOSPHATE	ABSENT

#### MICROSCOPIC EXAMINATION

PUS CELLS	1-2	/HPF
EPITHELIAL CELLS	0-1	/HPF
RBC'S	NIL	/HPF
CASTS	NIL	
CRYSTALS	NIL	

\*\* End of Report \*\*

Phone : (0562) 4301222, 9359901993  
e-mail : srhospital98@gmail.com  
katyayanigr\_group@hotmail.com  
Reported by: RSM  
website: www.srhospital.org  
CIN: 066901997PTC021892  
Checked By: RSM

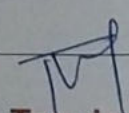
  
**Dr. Tanuja Goyal**

M.B.B.S., M.D. Path  
Consultant Pathologist

**Not valid for Medicolegal purpose**

All tests have Technical Limitations. Collaborative, Clinicopathological Interpretation is indicated in case of disparity test maybe repeated immediately. Report are to be interpreted by qualified medical specialist. In case of any discrepancy due to machine error or typing error, Please get it rectified immediately.

3ursysoft 27/11/2022 16:519

# S. R. MEDICAL INSTITUTE & RESEARCH CENTRE

(A Unit of Katyayani Health Care Pvt. Ltd.)  
Lauries Complex, Namner Road, Near Sai Ka Takiya X-ing, AGRA-1  
Phone : (0562) 4301222 Mob.9359901993  
CIN: U85199UP1997PTC021892



01-12-2021 05:24:05 AM

Name -	Vinod	Y /M	Date - 26-11-22
REF. BY -	B.O.B		

**LIVER**                      Is normal in size. Parenchyma hypoechic.  
There are no hypo- or hyperechoic areas seen .  
Intrahepatic and extrahepatic vasculature and  
biliary system is normal . .

**G. B. -**                      is normal in size .No calculi or mass seen.  
  
C.B.D. is not dilated .no calculus or mass seen.

**KIDNEYS -**                      Both kidney are normal in size , shape and location .  
It is of normal echogenicity. Corticomedullary junction and  
pelvicalyceal system are normal

**PANCREAS .**                      Normal in size , shape and echotexture , Pancreatic duct is  
not dilated .

**SPLEEN -**                      Is normal in size .shape and echotexture.is normal. .

**U.B.**                              Is normal    No calculus seen .  
No retro-peritonel mass or Lymphadenopathy seen.  
No free fluid seen in peritoneal cavity..

**IMPRESSION -    No obvious abnormality seen.**

e-mail: srhospital@gmail.com    kalyanir\_group@hotmail.com  
www.srhospital.org

Not valid for Medicallegal purpose

01-12-2021 05:34:25 AM

BPL - 02

ID: 1505  
VINOD KUMAR  
Male 50Years

HR	:	71	bpm
P	:	99	ms
PR	:	151	ms
QRS	:	83	ms
QT/QTc	:	377/410	ms
P/QRS/T	:	45/21/42	°
RV5/SV1	:	1.126/0.410	mV

Diagnosis Information:  
Sinus Rhythm  
\*\*\*Normal ECG\*\*\*

Report Confirmed by:

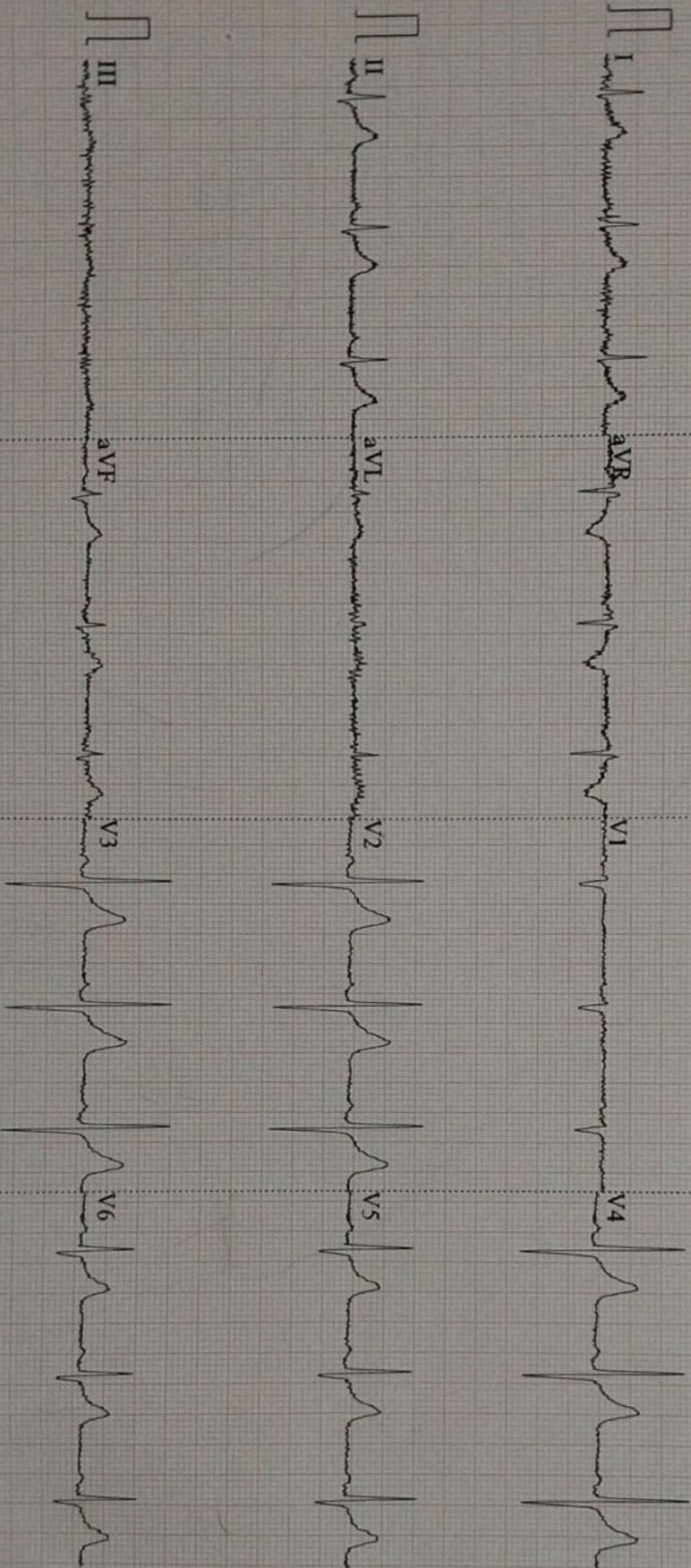

0.67~100Hz ACS50 25mm/s 10mm/mV 4\*2.5s 71

V2.02 SEMIP V1.7 S R HOSPITAL, NAMNER ROAD, AGRA