



|                   |                                  |   |
|-------------------|----------------------------------|---|
| Name              | MOHAN SUNDRAM K 36 YRS/MALE UHID | 910053978                               |
| Study Date & Time | 27-Dec-2022 10:18:07             | Report Date & Time 28-Dec-2022 10:59:27 |
| Ref dr.           | DR. G . GOPALASWAMY              |   |

## CHEST X-RAY

Trachea and both main bronchi are normal  
Cardiac silhouette and cardiothoracic ratio are normal  
Bilateral lung fields are clear. No focal lesion seen.  
The cardiophrenic and costophrenic angles are free.  
Both hemi diaphragms appear normal.  
Bony thorax appears normal.

### IMPRESSION:

Normal chest radiograph

  
Dr. NARMADHA, DMRD  
CONSULTANT RADIOLOGIST  
TNMC:REG NO:93293

MR MOH...  
ID: 910053979

Male

36 Years

Technician:  
Ordering Ph:  
Referring Ph:  
Attending Ph:

QRS : 96 ms  
QT / QTcBaz : 360 / 396 ms  
PR : 154 ms  
P : 108 ms  
RR / PP : 818 / 821 ms  
P / QRS / T : 27 / 16 / -3 degrees

Normal sinus rhythm  
Normal ECG

SR  
ER  
OK

27.12.2022 10:14:59  
PRASANTH SUPERSPECIALITY  
VELACHERY  
CHENNAI

Location:  
Order Number:  
Visit:  
Indication:  
Medication 1:  
Medication 2:  
Medication 3:

Room:

73 bpm  
-- / -- mmHg

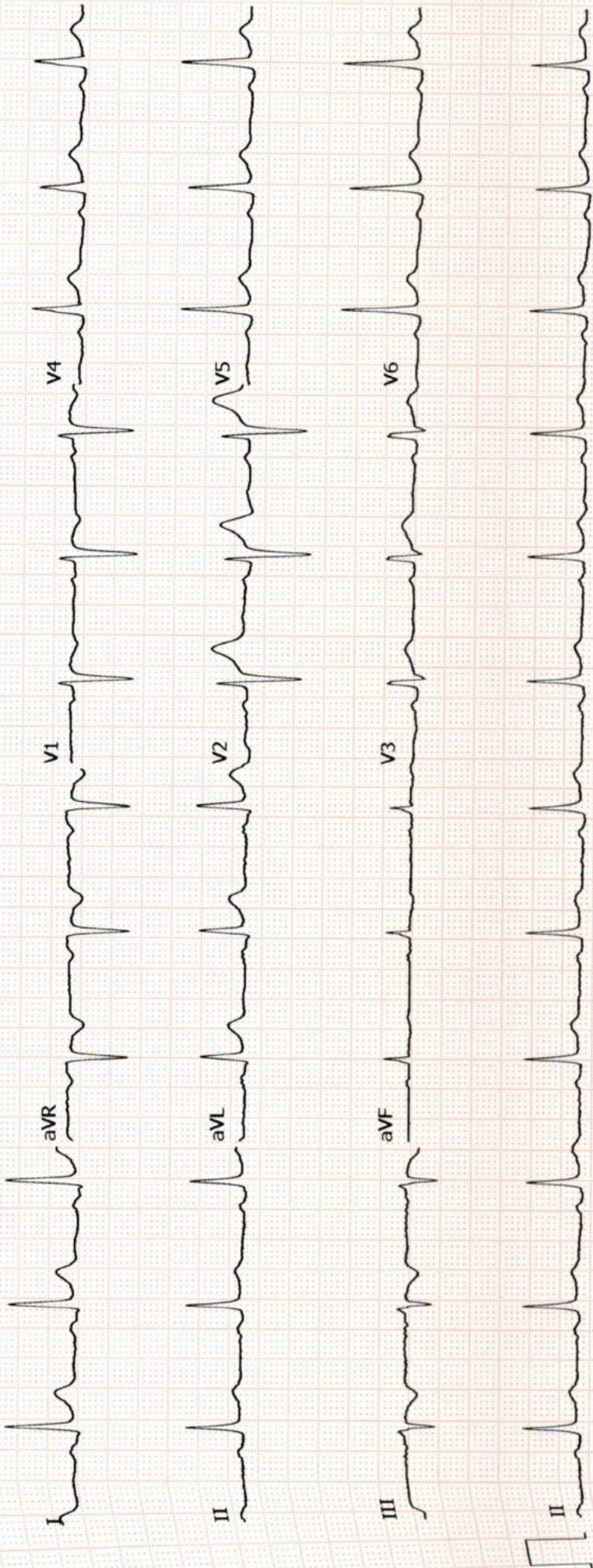



# PRASHANTH HOSPITALS

Name : Mr. Mohan Sundram K  
Age/Gender : 36 Y 4 M 20 D / Male  
Consultant : DR. Gopalaswamy G  
Lab No : 100062922  
Sample Requested At : 27/12/2022 08:57:01  
Sample Collected At : 27/12/2022 12:28:51  
Sample Received At : 27/12/2022 13:08:41  
Reported At : 27/12/2022 14:22:11  
Authorized At : 27/12/2022 14:36:44

UHID : 910053978  

Encounter No : OP912212274037  

## BIOCHEMISTRY

| Parameter                  | Result | Units | Biological Reference Range | Methodology   |
|----------------------------|--------|-------|----------------------------|---------------|
| Plasma Glucose (2 Hrs. PP) | 112    | mg/dl | <140                       | UV/Hexokinase |

\*\*\* End Of Report \*\*\*

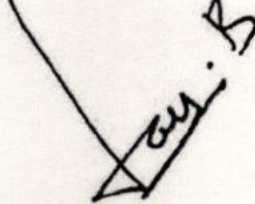

Seen By Doctor

Verified By  
**P.SUGANYA**

Authorized By  
**DR B SHANTHI.MD**  
BIOCHEMISTRY CONSULTANT

**A Unit of PRASHANTH FERTILITY RESEARCH CENTRE PVT. LTD.**



Date : 27-12-2022 14:36

No. 36 & 36A, Velachery Main Road, Velachery, Chennai - 600 042. ☎ +91 93 8099 8099

☎ +91 44 4680 5544 / 2243 9494 ☎ info@prashanthhospitals.org ☎ www.prashanthhospitals.org



# PRASHANTH HOSPITALS

|   |   |
|---|---|
| <b>Name</b> : Mr. Mohan Sundram K<br><b>Age/Gender</b> : 36 Y 4 M 20 D / Male<br><b>Consultant</b> : DR. Gopaldaswamy G<br><b>Lab No</b> : 300017831<br><b>Sample Requested At</b> : 27/12/2022 08:57:01<br><b>Sample Collected At</b> : 27/12/2022 12:28:51<br><b>Sample Received At</b> : 27/12/2022 13:08:41<br><b>Reported At</b> : 27/12/2022 14:13:14<br><b>Authorized At</b> : 27/12/2022 14:14:58 | <b>UHID</b> : 910053978<br><br><b>Encounter No</b> : OP912212274037<br> |
|---|---|

## CLINICAL PATHOLOGY

| Parameter          | Result | Units | Biological Reference Range | Methodology |
|--------------------|--------|-------|----------------------------|-------------|
| Urine Glucose (PP) | Nil    |       |                            |             |

\*\*\* End Of Report \*\*\*

*Monica*

Authorized By

**MONICA KUMBHAT M**  
Consultant Pathology

Seen By Doctor

Verified By

**SOUNDHARYA E**

**A Unit of PRASHANTH FERTILITY RESEARCH CENTRE PVT. LTD.**

Date : 27-12-2022 14:15  
No. 36 & 36A, Velachery Main Road, Velachery, Chennai - 600 042. ☎ +91 93 8099 8099  
☎ +91 44 4680 5544 / 2243 9494 📧 info@prashanthhospitals.org 🌐 www.prashanthhospitals.org



# PRASHANTH HOSPITALS

Name : Mr. Mohan Sundram K  
Age/Gender : 36 Y 4 M 19 D / Male  
Consultant : DR. Gopaldaswamy G  
Lab No : 200048833  
Sample Requested At : 27/12/2022 08:57:01  
Sample Collected At : 27/12/2022 09:21:39  
Sample Received At : 27/12/2022 10:05:17  
Reported At : 27/12/2022 11:37:26  
Authorized At : 27/12/2022 11:46:44

UHID : 910053978



Encounter No : OP912212274037



## HEMATOLOGY

| Parameter                         | Result      | Units     | Biological Reference Range | Methodology             |
|-----------------------------------|-------------|-----------|----------------------------|-------------------------|
| <b>Blood Group &amp; Rh</b>       |             |           |                            |                         |
| <b>Complete Blood Count (CBC)</b> |             |           |                            |                         |
| Haemoglobin                       | 13.1        | g%        | 13 - 17                    | COLORIMETRY             |
| Haematocrit (PCV)                 | <b>38.3</b> | %         | 40 - 50                    | COLORIMETRY             |
| Total WBC Count                   | 7200        | cells/cum | 4000 - 10000               | FLOWCYTOMETRY           |
| Platelet Count                    | 376         | m         |                            | IMPEDANCE METHOD        |
| ESR                               | <b>41</b>   | thous/cum | 150 - 410                  | Photometrical capillary |
| Total RBC Count                   | <b>4.19</b> | m         | 0 - 15                     | IMPEDANCE METHOD        |
| MCV                               | 91.3        | mm/hr     | 4.5 - 5.5                  | Calculated Parameter    |
| MCH                               | 31.1        | mill/cumm | 83 - 101                   | Calculated Parameter    |
| MCHC                              | 34.1        | fl        | 27 - 32                    | Calculated Parameter    |
| <b>Differential Count</b>         |             |           |                            |                         |
| Polymorphs                        | 58          | %         | 31.5 - 34.5                | FLOWCYTOMETRY           |
| Lymphocytes                       | 31          | %         | 40 - 80                    | FLOWCYTOMETRY           |
| Eosinophils                       | 04          | %         | 20 - 40                    | FLOWCYTOMETRY           |
| Monocytes                         | 07          | %         | 1 - 6                      | FLOWCYTOMETRY           |
| Basophilis                        | 00          | %         | 2 - 10                     | FLOWCYTOMETRY           |

**A Unit of PRASHANTH FERTILITY RESEARCH CENTRE PVT. LTD.**



Date : 27-12-2022 11:46

No. 36 & 36A, Velachery Main Road, Velachery, Chennai - 600 042. ☎ +91 93 8099 8099

☎ +91 44 4680 5544 / 2243 9494 ✉ info@prashanthhospitals.org 🌐 www.prashanthhospitals.org



# PRASHANTH HOSPITALS

|   |   |
|---|---|
| <b>Name</b> : Mr. Mohan Sundram K<br><b>Age/Gender</b> : 36 Y 4 M 19 D / Male<br><b>Consultant</b> : DR. Gopaldaswamy G<br><b>Lab No</b> : 200048833<br><b>Sample Requested At</b> : 27/12/2022 08:57:01<br><b>Sample Collected At</b> : 27/12/2022 09:21:39<br><b>Sample Received At</b> : 27/12/2022 10:05:17<br><b>Reported At</b> : 27/12/2022 11:37:26<br><b>Authorized At</b> : 27/12/2022 11:46:44 | <b>UHID</b> : 910053978<br><br><b>Encounter No</b> : OP912212274037<br> |
|---|---|

## HEMATOLOGY

| Parameter | Result | Units | Biological Reference Range | Methodology |
|-----------|--------|-------|----------------------------|-------------|
|-----------|--------|-------|----------------------------|-------------|

\*\*\* End Of Report \*\*\*

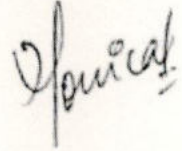

Seen By Doctor

Authorized By  
**MONICA KUMBHAT M**  
Consultant Pathology

Verified By  
**ANITHA S**

**A Unit of PRASHANTH FERTILITY RESEARCH CENTRE PVT. LTD.**

Date : 27-12-2022 11:46

No. 36 & 36A, Velachery Main Road, Velachery, Chennai - 600 042. ☎ +91 93 8099 8099

☎ +91 44 4680 5544 / 2243 9494 ☎ info@prashanthhospitals.org 🌐 www.prashanthhospitals.org



# PRASHANTH HOSPITALS

Name : Mr. Mohan Sundram K  
Age/Gender : 36 Y 4 M 19 D / Male  
Consultant : DR. Gopalswamy G  
Lab No : 100062922  
Sample Requested At : 27/12/2022 08:57:01  
Sample Collected At : 27/12/2022 09:21:39  
Sample Received At : 27/12/2022 10:05:17  
Reported At : 27/12/2022 11:46:20  
Authorized At : 27/12/2022 11:59:08

UHID : 910053978



Encounter No : OP912212274037



## BIOCHEMISTRY



| Parameter                           | Result | Units  | Biological Reference Range  | Methodology                                  |
|-------------------------------------|--------|--------|---|--|
| Plasma Glucose (F)                  | 116    | mg/dl  | 74 - 109  | UV/Hexokinase                                |
| Creatinine(serum)                   | 0.8    | mg/dl  | 0.7 - 1.2   | Kinetic/Alkaline<br>Picric acid              |
| Uric Acid(serum)                    | 4.3    | mg/dl  | 3.4 - 7.0   | Enzymatic<br>Colorometric /<br>Uricase       |
| <b>Lipid Profile</b>                |        |        |   |  |
| Total Cholesterol                   | 199    | mg/dl  | Desirable level : < 200<br>Borderline high : 200 - 239<br>High : > 240  | Enzymatic<br>Colorometric<br>assay/CHOD-POD  |
| Triglycerides                       | 141    | mgs/dl | < 150   | Enzymatic<br>Colorometric<br>assay(GPO)      |
| HDL Cholesterol (Direct)            | 27     | mg/dl  | 35 - 55   | Homogeneous<br>enzymatic<br>colometric assay |
| LDL (Direct)                        | 146    | mg/dl  | Adult levels<br>Optimal: < 100<br>Above optimal :100 - 129<br>Borderline high : 130 - 159<br>High:160 - 189<br>Very high :>=190 | Homogeneous<br>enzymatic<br>colometric assay |
| VLDL                                | 26     | mgs/dl | < 35  |  |
| Total HDL Ratio                     | 7.4    |        | 3.5 - 5.5   | CALCULATED                                   |
| <b>Liver Function Tests ( LFT )</b> |        |        |   |  |
| Bilirubin Total                     | 0.5    | mg/dl  | Newborns : 24hours : >= 8.0<br>48 hours : < 13.0<br>84 hours : < 17.0   | Colorimetric assay<br>/Diazo                 |

A Unit of PRASHANTH FERTILITY RESEARCH CENTRE PVT. LTD.

Date : 27-12-2022 11:59  
No. 36 & 36A, Velachery Main Road, Velachery, Chennai - 600 042. ☎ +91 93 8099 8099  
☎ +91 44 4680 5544 / 2243 9494 ✉ info@prashanthhospitals.org 🌐 www.prashanthhospitals.org



# PRASHANTH HOSPITALS

|   |   |
|---|---|
| <b>Name</b> : Mr. Mohan Sundram K<br><b>Age/Gender</b> : 36 Y 4 M 19 D / Male<br><b>Consultant</b> : DR. Gopaldaswamy G<br><b>Lab No</b> : 100062922<br><b>Sample Requested At</b> : 27/12/2022 08:57:01<br><b>Sample Collected At</b> : 27/12/2022 09:21:39<br><b>Sample Received At</b> : 27/12/2022 10:05:17<br><b>Reported At</b> : 27/12/2022 11:46:20<br><b>Authorized At</b> : 27/12/2022 11:59:08 | <b>UHID</b> : 910053978<br><br><b>Encounter No</b> : OP912212274037<br> |
|---|---|

## BIOCHEMISTRY

| Parameter                       | Result | Units  | Biological Reference Range   | Methodology   |
|---------------------------------|--------|--------|--|---|
| Bilirubin Direct                | 0.2    | mg/dl  | upto1.0<br>Adults :upto1.2<br>0.0 - 0.3  | Colorimetric assay<br>/Diazo<br>CALCULATED                    |
| Bilirubin Indirect              | 0.3    | IU/L   | 0.0 - 0.7<br>upto 40   | UV without P5P<br>UV/IFCC                                     |
| SGOT (AST)                      | 16     | IU/L   | upto 40  | Enzymatic   |
| SGPT (ALT)                      | 16     | U/L    | upto 40  | Colorometric<br>assay/IFCC                                    |
| GGTP                            | 16     | U/L    | 40 - 129   | Colorimetric<br>assay/AMP                                     |
| Alkaline Phosphatase(serum)     | 68     | U/L    | 6.6 - 8.7<br>3.5 - 5.2   | Colorimetric assay<br>Colorimetric<br>assay/BCG<br>CALCULATED |
| Total Proteins(serum)           | 7.6    | g/dl   | 2.8 - 5.3<br>1 - 2   |   |
| Albumin(serum)                  | 4.5    | g/dl   | 17 - 49  | Kinetic/Urease  |
| Globulin(serum)                 | 3.1    | mg/dl  | 8-23   |   |
| A/G Ratio                       | 1.5    | mgs/dl | Non Diabetic : <6.0<br>Good Control : 6.0 - 7.0<br>Fair Control : 7.0 - 8.0<br>Poor Control : >8.0 |   |
| <b>BUN(Blood Urea Nitrogen)</b> |        | mg/dl  |  |   |
| Blood Urea                      | 17     | mg/dl  |  |   |
| BUN(Blood Urea Nitrogen)        | 08     | mgs/dl |  |   |
| <b>HbA1c</b>                    | 5.3    | %      |  |   |

**A Unit of PRASHANTH FERTILITY RESEARCH CENTRE PVT. LTD.**





# PRASHANTH HOSPITALS

Name : Mr. Mohan Sundram K  
Age/Gender : 36 Y 4 M 19 D / Male  
Consultant : DR. Gopalaswamy G  
Lab No : 100062922  
Sample Requested At : 27/12/2022 08:57:01  
Sample Collected At : 27/12/2022 09:21:39  
Sample Received At : 27/12/2022 10:05:17  
Reported At : 27/12/2022 11:46:20  
Authorized At : 27/12/2022 11:59:08

UHID : 910053978



Encounter No : OP912212274037



## BIOCHEMISTRY

| Parameter | Result | Units | Biological Reference Range | Methodology |
|-----------|--------|-------|----------------------------|-------------|
|-----------|--------|-------|----------------------------|-------------|

\*\*\* End Of Report \*\*\*

Authorized By

Dr B SHANTHI.MD  
BIOCHEMISTRY CONSULTANT

Seen By Doctor

Verified By  
**P.SUGANYA**

**A Unit of PRASHANTH FERTILITY RESEARCH CENTRE PVT. LTD.**

Date : 27-12-2022 11:59

No. 36 & 36A, Velachery Main Road, Velachery, Chennai - 600 042. ☎ +91 93 8099 8099

☎ +91 44 4680 5544 / 2243 9494 📧 info@prashanthhospitals.org 🌐 www.prashanthhospitals.org

# Patient report

Bio-Rad  
D-10

S/N: #DJ911420430  
Sample ID:  
Injection date  
Injection #: 18  
Rack #: ---

DATE: 12/27/2022  
TIME: 11:29 AM  
Software version: 4.30-2  
1000629219  
12/27/2022 11:05 AM  
Method: HbA1c  
Rack position: 3

BIO-RAD

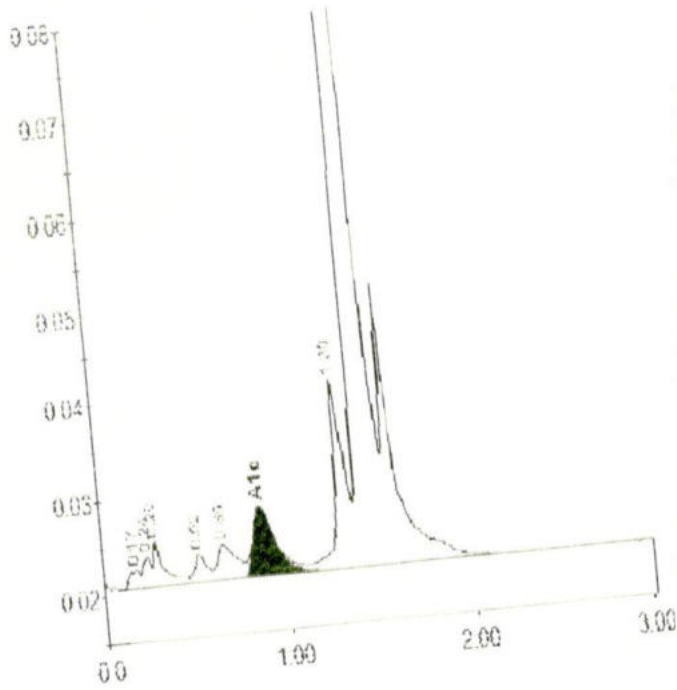

PRINTED IN U.S.A.



Peak table - ID: 1000629219

| Peak       | R.time | Height | Area  | Area% |
|------------|--------|--------|-------|-------|
| A1a        | 0.17   | 1871   | 7838  | 0.5   |
| Unknown    | 0.24   | 3035   | 10366 | 0.6   |
| A1b        | 0.29   | 4755   | 18533 | 1.1   |
| F          | 0.52   | 2866   | 13257 | 0.8   |
| LA1c/CHb-1 | 0.65   | 3656   | 26720 | 1.6   |
| A1c        | 0.86   | 7260   | 59946 | 5.3   |
|            | 1.30   | 20278  | 86155 | 5.2   |





# PRASHANTH HOSPITALS

|  |   |
|--|---|
| <b>Name</b> : Mr. Mohan Sundram K<br><b>Age/Gender</b> : 36 Y 4 M 19 D / Male<br><b>Consultant</b> : DR. Gopaldaswamy G<br><b>Lab No</b> : 7000030737<br><b>Sample Requested At</b> : 27/12/2022 08:57:01<br><b>Sample Collected At</b> : 27/12/2022 09:21:39<br><b>Sample Received At</b> : 27/12/2022 10:05:16<br><b>Reported At</b> : 27/12/2022 11:19:45<br><b>Authorized At</b> : 27/12/2022 11:30:21 | <b>UHID</b> : 910053978<br>              |
|  | <b>Encounter No</b> : OP912212274037<br> |

## IMMUNOLOGY

| Parameter | Results | Units  | Biological Reference Range | Methodology  |
|-----------|---------|--------|----------------------------|--------------|
| FreeT3    | 3.32    | pg/ml  | 1.8 - 4.2                  | ECLIA Method |
| FreeT4    | 1.23    | ng/dl  | 0.8 - 2.2                  | ECLIA Method |
| TSH       | 1.39    | uIU/ml | 0.4 - 7.0                  | ECLIA Method |

\*\*\* End Of Report \*\*\*



Dr B SHANTHI.MD  
BIOCHEMISTRY CONSULTANT

Verified By  
SAMUTHIRAM A

Seen By Doctor

**A Unit of PRASHANTH FERTILITY RESEARCH CENTRE PVT. LTD.**



# PRASHANTH HOSPITALS

Name : Mr. Mohan Sundram K  
Age/Gender : 36 Y 4 M 19 D / Male  
Consultant : DR. Gopaldaswamy G  
Lab No : 300017831  
Sample Requested At : 27/12/2022 08:57:01  
Sample Collected At : 27/12/2022 11:44:33  
Sample Received At : 27/12/2022 11:44:49  
Reported At : 27/12/2022 11:48:21  
Authorized At : 27/12/2022 12:41:16

UHID : 910053978



Encounter No : OP912212274037



## CLINICAL PATHOLOGY

| Parameter                | Result          | Units | Biological Reference Range | Methodology |
|--------------------------|-----------------|-------|----------------------------|-------------|
| <b>Stool Routine</b>     |                 |       |                            |             |
| Color                    | Brownish yellow |       |                            |             |
| Consistency              | Semisolid       |       |                            |             |
| Mucus                    | Absent          |       |                            |             |
| Blood                    | Nil             |       |                            |             |
| Pus Cells                | 3 - 5/hpf       |       |                            |             |
| RBCs                     | Nil             |       |                            |             |
| Trophozoites             | Nil             |       |                            |             |
| Ova                      | Nil             |       |                            |             |
| Cyst                     | Nil             |       |                            |             |
| <b>Urine Glucose (F)</b> |                 |       |                            |             |
| <b>Urine Routine</b>     |                 |       |                            |             |
| colour                   | pale yellow     |       |                            |             |
| pH                       | 5.0             |       |                            |             |
| Sp.Gravity               | 1.035           |       |                            |             |
| Protein                  | Nil             |       |                            |             |
| Glucose                  | Nil             |       |                            |             |
| Leucocytes               | Nil             |       |                            |             |
| Nitrite                  | Nil             |       |                            |             |
| Blood                    | Nil             |       |                            |             |
| Ketone                   | Absent          |       |                            |             |
| Bilirubin                | Nil             |       |                            |             |
| Urobilinogen             | Normal          |       |                            |             |
| Pus Cells                | 2 - 3 /hpf      |       |                            |             |
| Epithelial cells         | 3 - 5 / hpf     |       |                            |             |
| RBCs                     | Nil             |       |                            |             |

**A Unit of PRASHANTH FERTILITY RESEARCH CENTRE PVT. LTD.**



Date : 27-12-2022 12:41

No. 36 & 36A, Velachery Main Road, Velachery, Chennai - 600 042. ☎ +91 93 8099 8099

☎ +91 44 4680 5544 / 2243 9494 ☎ info@prashanthhospitals.org 🌐 www.prashanthhospitals.org



# PRASHANTH HOSPITALS

|  |   |
|--|---|
| <b>Name</b> : Mr. Mohan Sundram K<br><b>Age/Gender</b> : 36 Y 4 M 19 D / Male<br><b>Consultant</b> : DR. Gopalaswamy G<br><b>Lab No</b> : 300017831<br><b>Sample Requested At</b> : 27/12/2022 08:57:01<br><b>Sample Collected At</b> : 27/12/2022 11:44:33<br><b>Sample Received At</b> : 27/12/2022 11:44:49<br><b>Reported At</b> : 27/12/2022 11:48:21<br><b>Authorized At</b> : 27/12/2022 12:41:16 | <b>UHID</b> : 910053978<br><br><b>Encounter No</b> : OP912212274037<br> |
|--|---|

## CLINICAL PATHOLOGY

| Parameter | Result | Units | Biological Reference Range | Methodology |
|-----------|--------|-------|----------------------------|-------------|
| Casts     | Nil    |       |                            |             |
| Crystals  | Nil    |       |                            |             |

\*\*\* End Of Report \*\*\*



Authorized By

MONICA KUMBHAT M  
Consultant Pathology

Seen By Doctor

Verified By

SOUNDHARYA E



# PRASHANTH HOSPITALS

NAME : MR. MOHAN SUNDARAM K  
OP NO : 912212274037  
AGE/SEX : 36 Y/Male  
CONSULTANT : .

UHID : 910053978  
LAB ID : 9121173196  
Request Date : 27/12/2022 08:57:01  
Report Date : 27/12/2022

## DEPARTMENT OF CARDIOLOGY

INVESTIGATION : 2D ECHO/TMT

### LV MEASUREMENTS

|           |       |          |          |
|-----------|-------|----------|----------|
| AO        | 28 mm | IVS d/s  | 09/11 mm |
| LA        | 33 mm | LVPW d/s | 08/09 mm |
| LVID (ED) | 48 mm | EF       | 65 %     |
| LVID (ES) | 31 mm | FS       | 35 %     |

### MORPHOLOGICAL DATA

MITRAL VALVE :

AML : NORMAL  
PML : NORMAL  
CHORDAE : NORMAL  
AORTIC VALVE : NORMAL  
TRICUSPID VALVE : NORMAL  
PULMONARY VALVE : NORMAL  
ATRIA : NORMAL  
RIGHT VENTRICLE : NORMAL FUNCTION ( TAPSE : 2.1 cm )  
THROMBOSIS : NIL  
INTER ATRIAL SEPTUM : INTACT  
INTER VENTRICULAR SEPTUM : INTACT  
AORTA : NORMAL  
PULMONARY ARTERY : NORMAL  
PERICARDIUM:- : NORMAL

### DOPPLER DATA :

MITRAL VALVE : NORMAL E/A RATIO AT MITRAL INFLOW  
: TRIVIAL MR, E : 84 cm/s A : 56 cm/s,  
S' : 8.3 cm/s, E/E' : 9.0  
AORTIC VALVE : NO AR, NO AS, VEL: 106 cm/s  
PULMONARY VALVE : NO PR, NO PS, VEL : 114 cm/s  
TRICUSPID VALVE : TRIVIAL TR / NO PAH / TRPG : 19 mmHg

**A Unit of PRASHANTH FERTILITY RESEARCH CENTRE PVT. LTD.**

No.36 & 36 A, Velachery Main Road, Velachery, Chennai - 600 042. ☎ +91 93 8099 8099

☎ +91 44 4680 5544 / 2243 9494    ✉ info@prashanthhospitals.org    🌐 www.prashanthhospitals.org



# PRASHANTH HOSPITALS

## IMPRESSION:

- \* NO REGIONAL WALL MOTION ABNORMALITY
- \* NORMAL LV DIMENSIONS WITH NORMAL LV SYSTOLIC AND DIASTOLIC FUNCTION (LVEF : 65 % )
- \* NORMAL RIGHT VENTRICLE FUNCTION (TAPSE: 2.1 cm )
- \* NO PERICARDIAL EFFUSION
- \* NO EVIDENCE OF CLOT OR VEGETATION

DONE BY :KARTHIKA.V  
ECHO TECHNOLOGIST

DR.K.DHAMODARAN.,MD.,DM.,FNB.,FESC.,FSCAI  
Sr. CONSULTANT INTERVENTIONAL CARDIOLOGIST

DR.M.KATHIRESAN.,MD.,DM.,FNB,FESC.,FSCAI  
Sr. CONSULTANT INTERVENTIONAL CARDIOLOGIST

DR.SIVAKUMAR.,MD.,DNB.,FNB  
Sr. CONSULTANT INTERVENTIONAL CARDIOLOGIST

DR.D.SHANMUGA SUNDARAM,MD.,DNB (Cardio)  
Sr. CONSULTANT INTERVENTIONAL CARDIOLOGIST  
(DK HEART CARE TEAM)

**A Unit of PRASHANTH FERTILITY RESEARCH CENTRE PVT. LTD.**

No.36 & 36 A, Velachery Main Road, Velachery, Chennai - 600 042. ☎ +91 93 8099 8099

☎ +91 44 4680 5544 / 2243 9494

✉ info@prashanthhospitals.org

🌐 www.prashanthhospitals.org



## EYE CHECK-UP REPORT

NAME : Mr. Mohan Sundaram.k

DATE : 27/12/22

AGE /SEX : 36/m

UHD NUM : 910053978

Chief complaints : Regular eye check up

Past history : —

Systemic Diseases : —

### DISTANCE VISION :

WITH OUT GLASS : 6/6, N6      6/6, N6

WITH GLASS : —      —

COLOR VISION :      ✓  
NORMAL / ABNORMAL

### GLASS PRESCRIPTION :

| EYE      | SPH     | CYL | AXIS | V/A | SPH     | CYL | AXIS | V/A |
|----------|---------|-----|------|-----|---------|-----|------|-----|
| DISTANCE | + Plano | —   | —    | 6/6 | + Plano | —   | —    | 6/6 |
| ADD      | —       | —   | —    | N6  | —       | —   | —    | N6  |

ANTERIOR SEGMENT :

CORNEA & LENS :

BE WNL

REMARK : CONTINUE WITH SAME GLASSE

ROUTINE CHECK UP AFTER 6/12 MONTH ✓

FUNDUSCOPY ONCE A YEAR

OPTOMETRIST





# PRASHANTH HOSPITALS

|              |                     |            |            |
|--------------|---------------------|------------|------------|
| Patient Name | Mr. Mohan Sundram K | Age / Sex  | 36 Y/ M    |
| Patient ID   | 910053978           | Visit No.  | 1          |
| Ref. By      | Dr.Gopalaswamy.G    | Visit Date | 27.12.2022 |

## USG Complete Abdomen

Real time B-mode Ultrasonography of Abdomen done

### UPPER ABDOMEN:

Liver is normal in size (13.7 cm) and shows uniform echo texture. No abscess or mass lesion in the liver. Intrahepatic biliary radicals not dilated. Portal and Hepatic veins appear normal. Gall bladder: Fundus, body and neck imaged. Walls and lumen appeared normal. No calculi seen. Common duct appeared normal. No calculi seen. Pancreas: Head, body and tail appeared normal. Duct is not dilated. Spleen appeared normal in size (12.1 cm) and shows homogenous echoes.

### KUB

RT. Kidney measures 10.0 x 4.6 cm. Cortex appears normal. Cortico medullary differentiation is maintained. Pelvicalyceal system is not dilated. No calculus is seen. Right ureter is not dilated.

LT. Kidney measures 11.5 x 5.2 cm. Cortex appears normal. Cortico medullary differentiation is maintained. Pelvicalyceal system is not dilated. No calculus is seen. Left ureter is not dilated.

Bladder is normal in contour. No intra luminal echoes are seen. No calculus or diverticulum is seen.

Prostate: Appears normal in size 2.9 x 3.5 x 2.3 cm Vol = 12.1 gms and shows homogenous echogenicity. No intravesical extension.

Retroperitoneum: Aorta and IVC appears normal. No obvious para aortic lymphadenopathy. No free fluid in peritoneal cavity.

### Impression:

- No significant abnormality detected in the visualized organs.

Dr. Kathiresan  
Consultant Sonologist

**Note:** This investigation has its own limitation. Hence sonographic findings should be correlated with clinical features and with further investigations. Not for medico legal purpose.

**A Unit of PRASHANTH FERTILITY RESEARCH CENTRE PVT. LTD.**

No. 36 & 36A, Velachery Main Road, Velachery, Chennai - 600 042. ☎ +91 93 8099 8099  
☎ +91 44 4680 5544 / 2243 9494 ✉ info@prashanthhospitals.org 🌐 www.prashanthhospitals.org

|              |                      |            |                 |
|--------------|----------------------|------------|-----------------|
| Patient name | Mr. MOHAN SUNDARAM.K | Age/Sex    | 36 Years / Male |
| Patient ID   | 910053978            | Visit No   | 1               |
| Referred by  | Dr. Gopalswamy. G    | Visit Date | 27/12/2022      |

