



NABH PRE ACCREDITATION  
ENTRY LEVEL HOSPITAL  
PEH-2018-0537



**SURANA SETHIA HOSPITAL  
AND RESEARCH CENTRE  
CHARITABLE**

Chembur | Malad | Bhiwandi | Navi Mumbai

Patient Name : MR. MARTIS ROYSTON .	IP / OP No : 1124331
Ordered Loc : Hospital clinic	Gender : Male Age : 38 Y 0 M 1 D
Referred By : Dr.Mediwheel	Vch No : 1361481
Class : OPD	Received Dt : 10-Dec-2022 13:47
Current Loc :	Reported On : 10-Dec-2022 15:58
Accession No : 22018622	Sample No : 22045726

**COMPLETE HEAMOGRAM (C.B.C.)**

<u>TEST DESCRIPTION</u>	<u>OBSERVED VALUE</u>	<u>REFERENCE RANGE</u>	<u>UNITS</u>
Haemoglobin	16.30	11.50 - 16.00	gm/dL
R.B.C.	5.50	4.00 - 6.00	Mill/C.mm.
P.C.V.	46.70	37.00 - 47.00	%
M.C.V.	84.91	78.00 - 100.00	fL
M.C.H.	29.64	27.00 - 31.00	pg
M.C.H.C.	34.90	32.00 - 36.00	%
RDW	11.9	11.0 - 15.0	%
Total W.B.C. Count	6800	4000 - 11000	/C.mm
<b><u>DIFFERENTIAL COUNT</u></b>			
Neutrophils	65	40 - 75	%
Eosinophils	3	1 - 6	%
Basophils	0	0 - 1	%
Lymphocytes	30	20 - 45	%
Monocytes	2	1 - 10	%
WBC MORPHOLOGY	Normal		
RBC MORPHOLOGY	Normal		
PLATELET COUNT	238	150 - 450	10 <sup>3</sup> /ul
PLATELETS	Adequate		

\*\* END OF REPORT \*\*

Checked By  
Provisional

Authorized By Technician

Printed By : SSSL on 10/12/2022 03:58:35PM

*Ppote*  
Dr. Pragati Pote  
MB, DPB,  
(Path & Bact)

A Social Venture of  
**SURANA CHARITABLE TRUST**

Regd. No. E 15635 With Charity Commissioner Mumbai  
Income Exemption No. DIT (E) / MC / 80G / 524 / 2009 - 10. 12-A Registration No. TR/31324.  
Sumannagar, Sion Trombay Road, Chembur, Mumbai - 400071 **Tel. : 022-3378 3378**  
Email: info@suranasethiahospital.in Web : www.suranasethiahospital.com

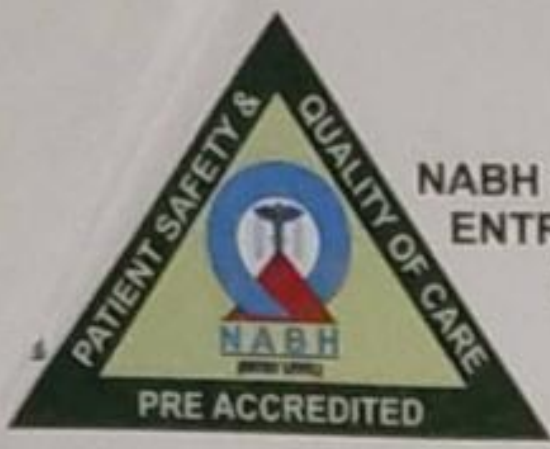

NABH PRE ACCREDITATION  
ENTRY LEVEL HOSPITAL  
PEH-2018-0537



**SURANA SETHIA HOSPITAL  
AND RESEARCH CENTRE  
CHARITABLE**

Chembur | Malad | Bhiwandi | Navi Mumbai

Patient Name : MR. MARTIS ROYSTON .  
Ordered Loc : Hospital clinic  
Referred By : Dr. Mediwheel  
Class : OPD  
Current Loc :  
Accession No : 22018622

IP / OP No : 1124331  
Gender : Male Age :36 Y 0 M 1 D  
Vch No : 1361481  
Received Dt : 10-Dec-2022 13:47  
Reported On : 10-Dec-2022 15:58  
Sample No : 22045724

**BLOOD GROUP & RH TYPE**

**TEST DESCRIPTION**

**OBSERVED VALUE**

**REFERENCE RANGE/UNITS**

**BLOOD GROUP & RH TYPE**

ABO Group  
Rh Factor

"B"  
POSITIVE  
\*\* END OF REPORT \*\*

Checked By  
Provisional

Authorized By Technician

Printed By : SSSL on 10/12/2022 03:58:44PM

*Pote*  
Dr. Pragati Pote  
MB, DPB,  
(Path & Bact)

A Social Venture of

**SURANA CHARITABLE TRUST**

Regd. No. E 15635 With Charity Commissioner Mumbai

Income Exemption No. DIT (E) / MC / 80G / 524 / 2009 - 10. 12-A Registration No. TR/31324.

Sumannagar, Sion Trombay Road, Chembur, Mumbai - 400071 **Tel. : 022-3378 3378**

Email: info@suranasethiahospital.in Web. : www.suranasethiahospital.com



NABH PRE ACCREDITATION  
ENTRY LEVEL HOSPITAL  
PEH-2018-0537



**SURANA SETHIA HOSPITAL  
AND RESEARCH CENTRE  
CHARITABLE**

Chembur | Malad | Bhiwandi | Navi Mumbai

Patient Name : MR. MARTIS ROYSTON .  
Ordered Loc : Hospital clinic  
Referred By : Dr.Mediwheel  
Class : OPD  
Current Loc :  
Accession No : 22018622

IP / OP No : 1124331  
Gender : Male Age : 36 Y 0 M 1 D  
Vch No : 1361481  
Received Dt : 10-Dec-2022 13:47  
Reported On : 10-Dec-2022 15:58  
Sample No : 22045723

**ESR**

<u>TEST DESCRIPTION</u>	<u>OBSERVED VALUE</u>	<u>REFERENCE RANGE\UNITS</u>
ESR (Erythrocyte Sedimentation Rate)	40	1 - 20 mm/hr

\*\* END OF REPORT \*\*

Checked By  
Provisional

Authorized By Technician

Printed By : SSSL on 10/12/2022 03:58:54PM

*Ppote*  
Dr. Pragati Pote  
MB, DPB,  
(Path & Bact)

A Social Venture of

**SURANA CHARITABLE TRUST**

Regd. No. E 15635 With Charity Commissioner Mumbai

Income Exemption No. DIT (E) / MC / 80G / 524 / 2009 - 10. 12-A Registration No. TR/31324.

Sumannagar, Sion Trombay Road, Chembur, Mumbai - 400071 **Tel. : 022-3378 3378**

Email: info@suranasethiahospital.in Web. : www.suranasethiahospital.com

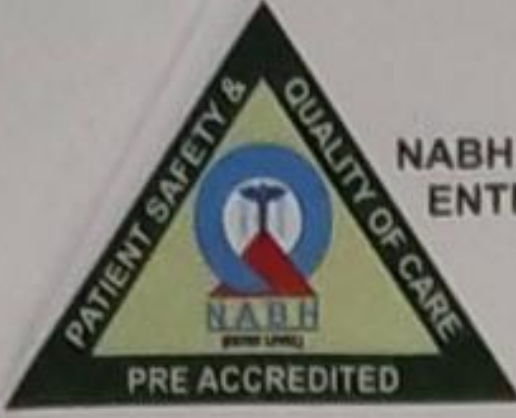

NABH PRE ACCREDITATION  
ENTRY LEVEL HOSPITAL  
PEH-2018-0537



**SURANA SETHIA HOSPITAL  
AND RESEARCH CENTRE  
CHARITABLE**

Chembur | Malad | Bhiwandi | Navi Mumbai

Patient Name : MR. MARTIS ROYSTON .	IP / OP No : 1124331
Ordered Loc : Hospital clinic	Gender : Male Age : 36 Y 0 M 1 D
Referred By : Dr.Mediwheel	Vch No : 1361481
Class : OPD	Received Dt : 10-Dec-2022 13:47
Current Loc :	Reported On : 10-Dec-2022 16:00
Accession No : 22018622	Sample No : 22045728

### RENAL FUNCTION TEST

TEST DESCRIPTION	OBSERVED VALUE	REFERENCE RANGE\UNITS
BUN	12.0	6.0 - 21.0 mg/dl
Uric Acid	7.0	3.5 - 7.2 mg/dl
Sodium [Na+]	145	135 - 155 mmol/L
Potassium [K+]	4.4	3.6 - 5.5 mmol/L
Chloride [Cl-]	104	96 - 108 mmol/L
Calcium	10.0	8.4 - 10.2 mg/dl
Phosphorus	3.5	2.5 - 4.5 mg/dl
Serum Alkaline Phosphates	76.0	28.0 - 111.0 IU/L
Serum Proteins Total	7.2	6.0 - 8.2 gm%
Serum Albumin	4.3	3.0 - 5.0 gm%
Serum Globulin	2.90	1.90 - 3.50 gm%
Albumin : Globulin Ratio	1.48	0.90 - 2.00 gm%
Serum Creatinine	1.0	0.5 - 1.5 mg/dl

\*\* END OF REPORT \*\*

Checked By  
Provisional

Authorized By Technician

Printed By : SSSL on 10/12/2022 04:00:08PM

*PPote*  
Dr. Pragati Pote  
MB, DPB,  
(Path & Bact)

A Social Venture of  
**SURANA CHARITABLE TRUST**

Regd. No. E 15635 With Charity Commissioner Mumbai  
Income Exemption No. DIT (E) / MC / 80G / 524 / 2009 - 10. 12-A Registration No. TR/31324.  
Sumannagar, Sion Trombay Road, Chembur, Mumbai - 400071 **Tel. : 022-3378 3378**  
Email: info@suranasethiahospital.in Web : www.suranasethiahospital.com



NABH PRE ACCREDITATION  
ENTRY LEVEL HOSPITAL  
PEH-2018-0537



**SURANA SETHIA HOSPITAL  
AND RESEARCH CENTRE  
CHARITABLE**

Chembur | Malad | Bhiwandi | Navi Mumbai

Patient Name : MR. MARTIS ROYSTON .  
Ordered Loc : Hospital clinic  
Referred By : Dr.Mediwheel  
Class : OPD  
Current Loc :  
Accession No : 22018622

IP / OP No : 1124331  
Gender : Male Age : 36 Y 0 M 1 D  
Vch No : 1361481  
Received Dt : 10-Dec-2022 13:47  
Reported On : 10-Dec-2022 16:00  
Sample No : 22045728

### LIVER FUNCTION TEST

<u>TEST DESCRIPTION</u>	<u>OBSERVED VALUE</u>	<u>REFERENCE RANGE\UNITS</u>
Total Bilirubin	0.6	0.1 - 1.2 mg/dl
Conjugated (Direct) Bilirubin	0.2	0.0 - 0.3 mg/dl
Unconjugated (Indirect) Bilirubin	0.4	0.1 - 1.0 mg/dL
SGOT	24.0	15.0 - 46.0 U/L
SGPT	26.0	13.0 - 69.0 U/L
Serum Alkaline Phosphates	76.0	28.0 - 111.0 IU/L
Serum Proteins Total	7.2	6.0 - 8.2 gm%
Serum Albumin	4.3	3.0 - 5.0 gm%
Serum Globulin	2.90	1.90 - 3.50 gm%
Albumin : Globulin Ratio	1.48	0.90 - 2.00 gm%
Serum Creatinine	1.0	0.5 - 1.5 mg/dl
G. G. T. P	30.0	0.0 - 45.0 IU/L

\*\* END OF REPORT \*\*

Checked By

Provisional

Authorized By Technician

Printed By : SSSL on 10/12/2022 04:00:08PM

*P.Pote*  
Dr. Pragati Pote  
MB, DPB,  
(Path & Bact)

A Social Venture of

**SURANA CHARITABLE TRUST**

Regd. No. E 15635 With Charity Commissioner Mumbai

Income Exemption No. DIT (E) / MC / 80G / 524 / 2009 - 10. 12-A Registration No. TR/31324.

Sumannagar, Sion Trombay Road, Chembur, Mumbai - 400071 **Tel. : 022-3378 3378**

Email: info@suranasethiahospital.in Web: www.suranasethiahospital.com

Page 2 of 5

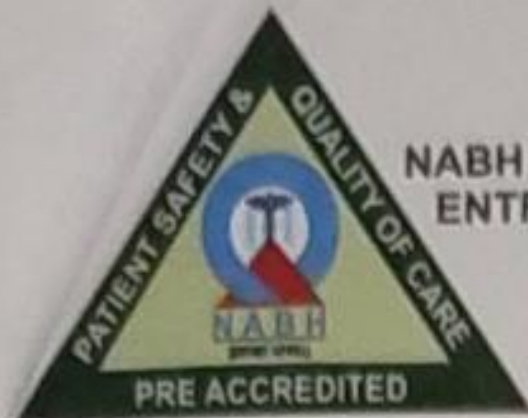

NABH PRE ACCREDITATION  
ENTRY LEVEL HOSPITAL  
PEH-2018-0537



**SURANA SETHIA HOSPITAL  
AND RESEARCH CENTRE  
CHARITABLE**

Chembur | Malad | Bhiwandi | Navi Mumbai

Patient Name : MR. MARTIS ROYSTON .	IP / OP No : 1124331
Ordered Loc : Hospital clinic	Gender : Male Age : 36 Y 0 M 1 D
Referred By : Dr.Mediwheel	Vch No : 1361481
Class : OPD	Received Dt : 10-Dec-2022 13:47
Current Loc :	Reported On : 10-Dec-2022 16:00
Accession No : 22018622	Sample No : 22045728

**LIPID PROFILE**

<u>TEST DESCRIPTION</u>	<u>OBSERVED VALUE</u>	<u>REFERENCE RANGE</u>	<u>UNITS</u>
Total Cholesterol	160	150 - 250	mg%
Triglycerides	80	35 - 160	mg%
HDL Cholesterol	38	30 - 70	mg%
VLDL Cholesterol	16.00	7.00 - 35.00	mg%
LDL Cholesterol	<b>106.00</b>	108.00 - 145.00	mg%
LDL/HDL Ratio	2.79	1.10 - 3.90	
TC/HDL CHOL Ratio	4.21	3.50 - 5.00	

\*\* END OF REPORT \*\*

Checked By

Provisional

Authorized By Technician

Printed By : SSSL on 10/12/2022 04:00:08PM

Dr. Pragati Pote  
MB, DPB,  
(Path & Bact)

A Social Venture of

**SURANA CHARITABLE TRUST**

Regd. No. E 15635 With Charity Commissioner Mumbai

Income Exemption No. DIT (E) / MC / 80G / 524 / 2009 - 10. 12-A Registration No. TR/31324.

Sumannagar, Sion Trombay Road, Chembur, Mumbai - 400071 **Tel. : 022-3378 3378**

Email: info@suranasethiahospital.in Web. : www.suranasethiashospital.com



NABH PRE ACCREDITATION  
ENTRY LEVEL HOSPITAL  
PEH-2018-0537



**SURANA SETHIA HOSPITAL  
AND RESEARCH CENTRE  
CHARITABLE**

Chembur | Malad | Bhiwandi | Navi Mumbai

Patient Name : MR. MARTIS ROYSTON .  
Ordered Loc : Hospital clinic  
Referred By : Dr.Mediwheel  
Class : OPD  
Current Loc :  
Accession No : 22018622

IP / OP No : 1124331  
Gender : Male Age : 36 Y 0 M 1 D  
Vch No : 1361481  
Received Dt : 10-Dec-2022 13:47  
Reported On : 10-Dec-2022 16:00  
Sample No : 22045728

**BLOOD SUGAR F/PP**

**TEST DESCRIPTION**

**OBSERVED VALUE**

**REFERENCE RANGE UNITS**

Blood Sugar Fasting (FBS)	80	70 - 110 mg%
Urine Sugar (Fasting)	Absent	
Urine Ketone (Fasting)	Absent	

\*\* END OF REPORT \*\*

Checked By  
Provisional

Authorized By Technician

Printed By : SSSL on 10/12/2022 04:00:08PM

*Pote*  
Dr. Pragati Pote  
MB, DPB,  
(Path & Bact)

A Social Venture of

**SURANA CHARITABLE TRUST**

Regd. No. E 15635 With Charity Commissioner Mumbai

Income Exemption No. DIT (E) / MC / 80G / 524 / 2009 - 10. 12-A Registration No. TR/31324.

Sumannagar, Sion Trombay Road, Chembur, Mumbai - 400071 **Tel. : 022-3378 3378**

Email: info@suranasethiahospital.in Web : www.suranasethiahospital.com



NABH PRE ACCREDITATION  
ENTRY LEVEL HOSPITAL  
PEH-2018-0537



**SURANA SETHIA HOSPITAL  
AND RESEARCH CENTRE  
CHARITABLE**

Chembur | Malad | Bhiwandi | Navi Mumbai

Patient Name : MR. MARTIS ROYSTON .  
Ordered Loc : Hospital clinic  
Referred By : Dr.Mediwheel  
Class : OPD  
Current Loc :  
Accession No : 22018622

IP / OP No : 1124331  
Gender : Male Age : 36 Y 0 M 1 D  
Vch No : 1361481  
Received Dt : 10-Dec-2022 13:47  
Reported On : 10-Dec-2022 16:00  
Sample No : 22045728

SERUM URIC ACID

TEST DESCRIPTION

OBSERVED VALUE

REFERENCE RANGE|UNITS

Uric Acid

7.0

3.5 - 7.2 mg/dl

\*\* END OF REPORT \*\*

Checked By

Provisional

Authorized By Technician

Printed By : SSSL on 10/12/2022 04:00:06PM

*P.Pote*  
Dr. Pragati Pote  
MB, DPB,  
(Path & Bact)

A Social Venture of

**SURANA CHARITABLE TRUST**

Regd. No. E 15635 With Charity Commissioner Mumbai

Income Exemption No. DIT (E) / MC / 80G / 524 / 2009 - 10. 12-A Registration No. TR/31324.

Sumannagar, Sion Trombay Road, Chembur, Mumbai - 400071 **Tel. : 022-3378 3378**

Email: info@suranasethiahospital.in Web. : www.suranasethiashospital.com

Page 5 of 5





NABH PRE ACCREDITATION  
ENTRY LEVEL HOSPITAL  
PEH-2018-0537



**SURANA SETHIA HOSPITAL  
AND RESEARCH CENTRE  
CHARITABLE**

Chembur | Malad | Bhiwandi | Navi Mumbai

Patient Name : MR. MARTIS ROYSTON .	IP / OP No : 1124331
Ordered Loc : Hospital clinic	Gender : Male Age : 36 Y 0 M 1 D
Referred By : Dr.Mediwheel	Vch No : 1361481
Class : OPD	Received Dt : 10-Dec-2022 13:47
Current Loc :	Reported On : 10-Dec-2022 16:00
Accession No : 22018622	Sample No : 22045727

**BLOOD SUGAR F/PP**

<u>TEST DESCRIPTION</u>	<u>OBSERVED VALUE</u>	<u>REFERENCE RANGE</u> UNITS
Blood Sugar Post Prandial (PPBS)	102	70 - 140 mg/dl
Urine Sugar (PP)	Absent	
Urine Ketone (PP)	Absent	

METHOD GLUCOSE OXIDASE PEROXIDASE (GOD /POD)

\*\* END OF REPORT \*\*

Checked By

Provisional

Authorized By Technician

Printed By : SSSL on 10/12/2022 04:00:33PM

*P.Pote*  
Dr. Pragati Pote  
MB, DPB,  
(Path & Bact)

A Social Venture of

**SURANA CHARITABLE TRUST**

Regd. No. E 15635 With Charity Commissioner Mumbai

Income Exemption No. DIT (E) / MC / 80G / 524 / 2009 - 10. 12-A Registration No. TR/31324.

Sumannagar, Sion Trombay Road, Chembur, Mumbai - 400071 **Tel. : 022-3378 3378**

Email: info@suranasethiahospital.in Web. : www.suranasethiahospital.com

Page 1 of 1



NABH PRE ACCREDITATION  
ENTRY LEVEL HOSPITAL  
PEH-2018-0537



**SURANA SETHIA HOSPITAL  
AND RESEARCH CENTRE  
CHARITABLE**

Chembur | Malad | Bhiwandi | Navi Mumbai

Patient Name : MR. MARTIS ROYSTON .	IP / OP No : 1124331
Ordered Loc : Hospital clinic	Gender : Male Age :36 Y 0 M 1 D
Referred By : Dr. Mediwheel	Vch No : 1361481
Class : OPD	Received Dt : 10-Dec-2022 13:47
Current Loc :	Reported On : 10-Dec-2022 16:01
Accession No : 22018622	Sample No : 22045722

**STOOL EXAMINATION**

<b><u>TEST DESCRIPTION</u></b>	<b><u>OBSERVED VALUE</u></b>	<b><u>REFERENCE RANGE\UNITS</u></b>
--------------------------------	------------------------------	-------------------------------------

**STOOL EXAMINATION**

Colour	Brown
Colour	Brown
Form & Consistency	Semi Solid
Form & Consistency	Semi Solid
Mucus	Absent
Mucus	Absent
Blood	Absent
Blood	Absent
Parasites	Absent
Parasites	Absent
Reaction	Alkaline
Reaction	Alkaline
Occult Blood	NEGATIVE
Occult Blood	NEGATIVE
R.B.C Per h.p.f.	Absent
R.B.C Per h.p.f.	Absent
Pus Cells per h.p.f.	3 - 4
Pus Cells per h.p.f.	3 - 4
Macrophages Per h.p.f.	Absent
Macrophages Per h.p.f.	Absent
Fat	Absent
Fat	Absent
Starch	Absent
Starch	Absent
Entamoeba Histolitica	Absent
Entamoeba Histolitica	Absent
Entamoeba Coli	Absent
Entamoeba Coli	Absent

A Social Venture of

**SURANA CHARITABLE TRUST**

Regd. No. E 15635 With Charity Commissioner Mumbai

Income Exemption No. DIT (E) / MC / 80G / 524 / 2009 - 10. 12-A Registration No. TR/31324.

Sumannagar, Sion Trombay Road, Chembur, Mumbai - 400071 **Tel. : 022-3378 3378**

Email: info@suranasethiahospital.in Web. : www.suranasethiahospital.com



NABH PRE ACCREDITATION  
ENTRY LEVEL HOSPITAL  
PEH-2018-0537



**SURANA SETHIA HOSPITAL  
AND RESEARCH CENTRE  
CHARITABLE**

Chembur | Malad | Bhiwandi | Navi Mumbai

Patient Name : MR. MARTIS ROYSTON .	IP / OP No : 1124331
Ordered Loc : Hospital clinic	Gender : Male Age :36 Y 0 M 1 D
Referred By : Dr. Mediwheel	Vch No : 1361481
Class : OPD	Received Dt : 10-Dec-2022 13:47
Current Loc :	Reported On : 10-Dec-2022 16:01
Accession No : 22018622	Sample No : 22045722

Giardia Lamblia	Absent
Giardia Lamblia	Absent
Tricomonas Hominis	Absent
Tricomonas Hominis	Absent
Epithelial Cells	Absent
Epithelial Cells	Absent
Others	Absent
Others	Absent

**\*\* END OF REPORT \*\***

*[Signature]*  
Checked By  
Provisional

Authorized By Technician

Printed By : SSSL on 10/12/2022 04:01:39PM

*[Signature]*  
Dr. Pragati Pote  
MB, DPB,  
(Path & Bact)

A Social Venture of  
**SURANA CHARITABLE TRUST**  
Regd. No. E 15635 With Charity Commissioner Mumbai  
Income Exemption No. DIT (E) / MC / 80G / 524 /2009 - 10. 12-A Registration No. TR/31324.  
Sumannagar, Sion Trombay Road, Chembur, Mumbai - 400071 **Tel. : 022-3378 3378**  
Email: info@suranasethiahospital.in Web. : www.suranasethiahospital.com



NABH PRE ACCREDITATION  
ENTRY LEVEL HOSPITAL  
PEH-2018-0537



**SURANA SETHIA HOSPITAL  
AND RESEARCH CENTRE  
CHARITABLE**

Chembur | Malad | Bhiwandi | Navi Mumbai

Patient Name : MR. MARTIS ROYSTON .	IP / OP No : 1124331
Ordered Loc : Hospital clinic	Gender : Male Age : 36 Y 0 M 1 D
Referred By : Dr.MEDIWHEEL HEALT	Vch No : 1361572
Class : OPD	Received Dt : 10-Dec-2022 16:59
Current Loc :	Reported On : 10-Dec-2022 17:00
Accession No : 22018635	Sample No : 22045771

**URINE ANALYSIS**

<u>TEST DESCRIPTION</u>	<u>OBSERVED VALUE</u>	<u>REFERENCE RANGE\UNITS</u>
<b><u>PHYSICAL EXAMINATION</u></b>		
Quantity	20 ml	
Colour	Pale yellow	
Appearance	Clear	
Deposit	Absent	
Reaction [PH]	Acidic	
Specific Gravity	1.015	
<b><u>CHEMICAL EXAMINATION</u></b>		
Urine Albumin	Absent	
Sugar	Absent	
Ketone Bodies	PRESENT (+)	
Occult Blood	Absent	
Bile Pigment	Absent	
Bile Salt	Absent	
<b><u>MICROSCOPIC EXAMINATION</u></b>		
Red Blood Cells	Absent	00-02
Pus Cells	2 - 3	00-02 / hpf
Epithelial Cells	1 - 2	00-02 / hpf
Casts	Absent	
Crystals	Absent	
Spermatozoa	Absent	
Trichomonas Vaginalis	Absent	
Yeast Cells	Absent	
Amorphous Deposits	Absent	
Bacteria	Absent	

\*\* END OF REPORT \*\*

Checked By  
Provisional

Authorized By Technician

Printed By : SSSL on 10/12/2022 05:00:40PM

*Pote*  
Dr. Pragati Pote  
MB, DPB,  
(Path & Bact)

A Social Venture of  
**SURANA CHARITABLE TRUST**

Regd. No. E 15635 With Charity Commissioner Mumbai  
Income Exemption No. DIT (E) / MC / 80G / 524 / 2009 - 10. 12-A Registration No. TR/31324.  
Sumannagar, Sion Trombay Road, Chembur, Mumbai - 400071 **Tel. : 022-3378 3378**  
Email: info@suranasethiahospital.in Web. : www.suranasethiahospital.com



NABH PRE ACCREDITATION  
ENTRY LEVEL HOSPITAL  
PEH-2018-0537



**SURANA SETHIA HOSPITAL  
AND RESEARCH CENTRE  
CHARITABLE**

Chembur | Malad | Bhiwandi | Navi Mumbai

**NAME** : RAYSTON MARTIS (36Y/M)  
**REF. BY** : SELF  
**TEST ASKED** : T3-T4-TSH

**SAMPLE COLLECTED AT :**  
(4000711424), SURANA SETHIA HOSPITAL, SION - TROMBAY  
ROAD, SUMAN NAGAR, CHEMBUR, MUMBAI, MAHARASHTRA  
400071, 400071

TEST NAME	TECHNOLOGY	VALUE	UNITS	REFERENCE RANGE
TOTAL TRIIODOTHYRONINE (T3)	C.L.I.A	101	ng/dl	60-200
TOTAL THYROXINE (T4)	C.L.I.A	7.8	µg/dl	4.5-12
THYROID STIMULATING HORMONE (TSH)	C.L.I.A	1.36	µIU/ml	0.3-5.5

**Comments :** SUGGESTING THYRONORMALCY

**Please correlate with clinical conditions.**

**Method :**

- T3 - Competitive Chemi Luminescent Immuno Assay
- T4 - Competitive Chemi Luminescent Immuno Assay
- TSH - SANDWICH CHEMI LUMINESCENT IMMUNO ASSAY

**Disclaimer :**

Results should always be interpreted using the reference range provided by the laboratory that performed the test. Different laboratories do tests using different technologies, methods and using different reagents which may cause difference in reference ranges and hence it is recommended to interpret result with assay specific reference ranges provided in the reports. To diagnose and monitor therapy doses, it is recommended to get tested every time at the same Laboratory.

**Sample Collected on (SCT)** : 10 Dec 2022 12:00  
**Sample Received on (SRT)** : 10 Dec 2022 14:05  
**Report Released on (RRT)** : 10 Dec 2022 17:24

A Social Venture of  
**SURANA CHARITABLE TRUST**  
Regd. No. E 15635 With Charity Commissioner Mumbai  
Income Exemption No. DIT (E) / MC / 80G / 524 / 2009 - 10. 12-A Registration No. TR/31324.  
Sumannagar, Sion Trombay Road, Chembur, Mumbai - 400071  
Email: info@suranasethiahospital.in Web: www.suranasethiahospital.com

*(Signature)*  
Dr Megha S MD, DNB (Path)

*(Signature)*  
Dr Sumanta Banerjee, DNB  
Page: 1 of 2



NABH PRE ACCREDITATION  
ENTRY LEVEL HOSPITAL  
PEH-2018-0537



**SURANA SETHIA HOSPITAL  
AND RESEARCH CENTRE  
CHARITABLE**

Chembur | Malad | Bhiwandi | Navi Mumbai

NAME : RAYSTON MARTIS (36Y/M)  
REF. BY : SELF  
TEST ASKED : HbA1c

SAMPLE COLLECTED AT :  
(4000711424), SURANA SETHIA HOSPITAL, SION -  
TROMBAY ROAD, SUMAN NAGAR, CHEMBUR,  
MUMBAI, MAHARASHTRA 400071, 400071

TEST NAME	TECHNOLOGY	VALUE	UNITS
HbA1c - (HPLC)	H.P.L.C	5.2	%

Reference Range :

Reference Range: As per ADA Guidelines
Below 5.7% : Normal
5.7% - 6.4% : Prediabetic
>=6.5% : Diabetic

Guidance For Known Diabetics
Below 6.5% : Good Control
6.5% - 7% : Fair Control
7.0% - 8% : Unsatisfactory Control
>8% : Poor Control

Method : Fully Automated H.P.L.C. using Biorad Variant II Turbo

AVERAGE BLOOD GLUCOSE (ABG)	CALCULATED	103	mg/dl
-----------------------------	------------	-----	-------

Reference Range :

90 - 120 mg/dl : Good Control
121 - 150 mg/dl : Fair Control
151 - 180 mg/dl : Unsatisfactory Control
> 180 mg/dl : Poor Control

Method : Derived from HBA1c values

Disclaimer :

Results should always be interpreted using the reference range provided by the laboratory that performed the test. Different laboratories do tests using different technologies, methods and using different reagents which may cause difference in reference ranges and hence it is recommended to interpret result with assay specific reference ranges provided in the reports. To diagnose and monitor therapy doses, it is recommended to get tested every time at the same Laboratory.

Please correlate with clinical conditions.

-- End of report --

Sample Collected on (SCT) : 10 Dec 2022 12:00

Sample Received on (SRT) : 10 Dec 2022 14:06

Report Released on (RRT) : 10 Dec 2022 14:57

A Social Venture of

**SURANA CHARITABLE TRUST**

Regd. No. L 5635 With Charity Commissioner Mumbai. Labcode: 10201551/AJ392

Income Tax Exemption No. DIT (7) MC / 60G / 524 / 2009 - 10. 12-A Registration No. TR/31324.

Sumannagar, Sion Trombay Road, Chembur, Mumbai - 400071 **Tel. : 022-3378 3378**

Email: info@suranasethiahospital.in Web. : www.suranasethiahospital.com

Dr Megha S MD.DNB (Path)

Dr Suranta Dasak, DNB

Page : 2 of 2



NABH PRE ACCREDITATION  
ENTRY LEVEL HOSPITAL  
PEH-2018-0537



**SURANA SETHIA HOSPITAL  
AND RESEARCH CENTRE  
CHARITABLE**

Chembur | Malad | Bhiwandi | Navi Mumbai

NAME	: MR. ROYSTON MARTIS	SEX	: MALE
AGE	: 36 YRS	ID NO.	: 1124331
REF BY	: C/O. MEDIWHEEL	DATE	: 10/12/2022

**X-RAY CHEST PA VIEW**

**Protocol :**

Computerised radiography of chest PA reveals:

**Observation:**

- Lung fields appear clear.
- Cardiac silhouette is within normal limits.
- Bilateral costophrenic angles are clear.
- Visualised bones are unremarkable.

**Impression:**

- **No significant abnormality detected.**

**DR. KETAN KALASKAR**  
M.D.  
Consultant Radiologist  
OPD/KKRG

A Social Venture of

**SURANA CHARITABLE TRUST**

Regd. No. E 15635 With Charity Commissioner Mumbai  
Income Exemption No. DIT (E) / MC / 80G / 524 / 2009 - 10. 12-A Registration No. TR/31324.  
Sumannagar, Sion Trombay Road, Chembur, Mumbai - 400071 **Tel. : 022-3378 3378**  
Email: info@suranasethiahospital.in Web: ; www.suranasethiahospital.com



NABH PRE ACCREDITATION  
ENTRY LEVEL HOSPITAL  
PEH-2018-0537



**SURANA SETHIA HOSPITAL  
AND RESEARCH CENTRE  
CHARITABLE**

Chembur | Malad | Bhiwandi | Navi Mumbai

NAME	: MR. ROYSTON MARTIS	SEX	: MALE
AGE	: 36 YRS	ID NO.	: 1124331
REF BY	: C/O. MEDIWHEEL	DATE	: 10/12/2022

**EXAMINATION: ULTRASONOGRAPHY OF WHOLE ABDOMEN**

Liver is normal in size, shape and echotexture.  
No focal or generalised lesion is seen.  
The portal vein & biliary radicles appear normal.

Gall bladder is partially distended.  
CBD is not dilated.

Pancreas is normal in size & echotexture. Pancreatic duct is not dilated.

Spleen is normal in size & echotexture.

Both kidneys are normal in size, shape and echotexture.  
Bilateral cortico-medullary differentiation appears well maintained.  
Right kidney measures 10.8 x 4.9 cm and left kidney measures 11.2 x 5.3 cm  
in size. No evidence of hydronephrosis or calculus on either side.

No free fluid is seen in the abdomen.

The urinary bladder is well distended & shows normal wall thickness. No  
evidence of calculus or mass lesion seen.

Prostate is normal in size and echotexture. No evidence of calcification.

**Impression:**

- **No significant abnormality is detected.**

**DR. KETAN KALASKAR**  
M.D.  
Consultant Radiologist  
KKRG

A Social Venture of

**SURANA CHARITABLE TRUST**

Regd. No. E 15635 With Charity Commissioner Mumbai

Income Exemption No. DIT (E) / MC / 80G / 524 / 2009 - 10, 12-A Registration No. TR/31324.

Sumannagar, Sion Trombay Road, Chembur, Mumbai - 400071 **Tel. : 022-3378 3378**

Email: info@suranasethiahospital.in Web: www.suranasethiahospital.com



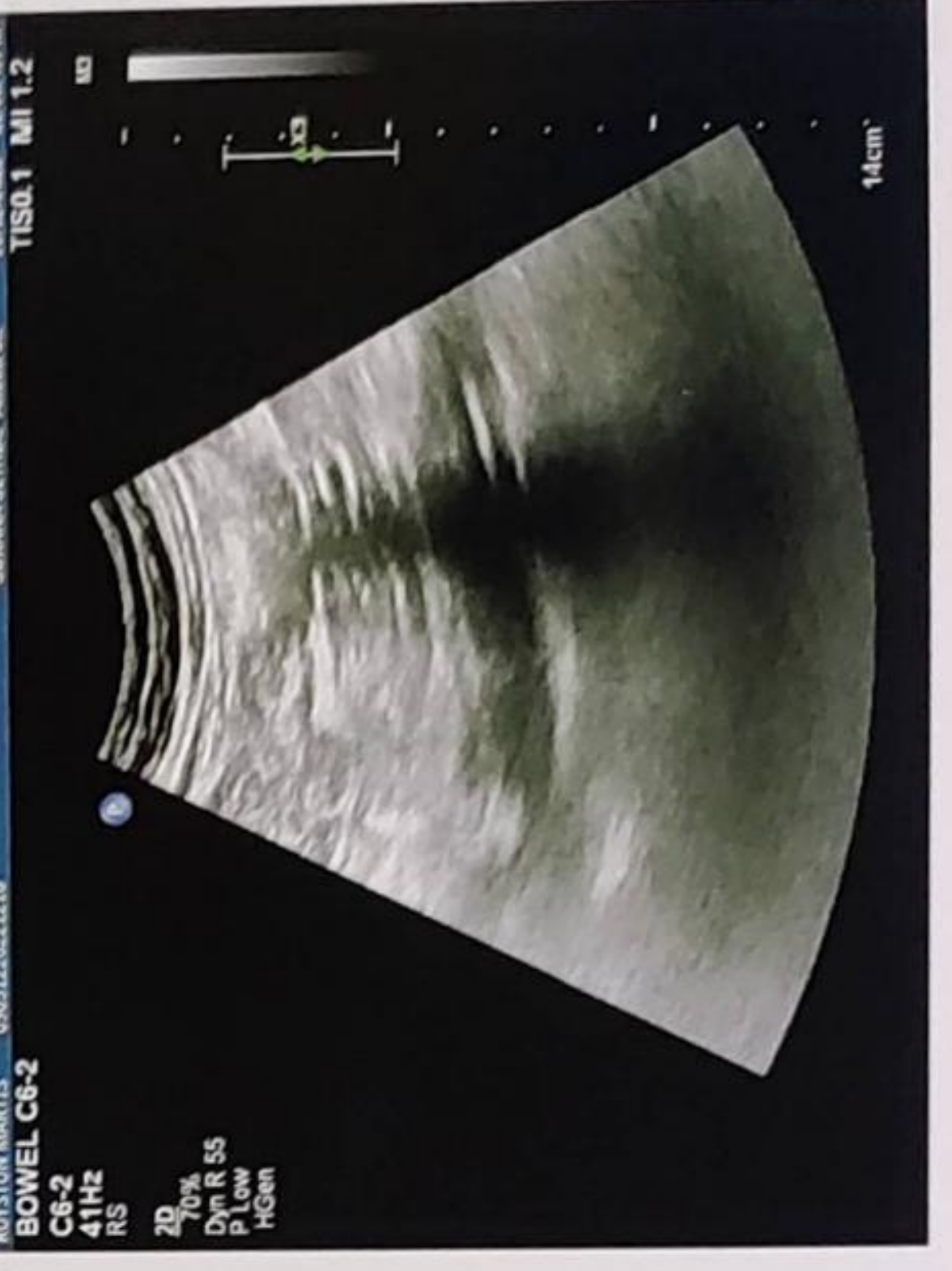
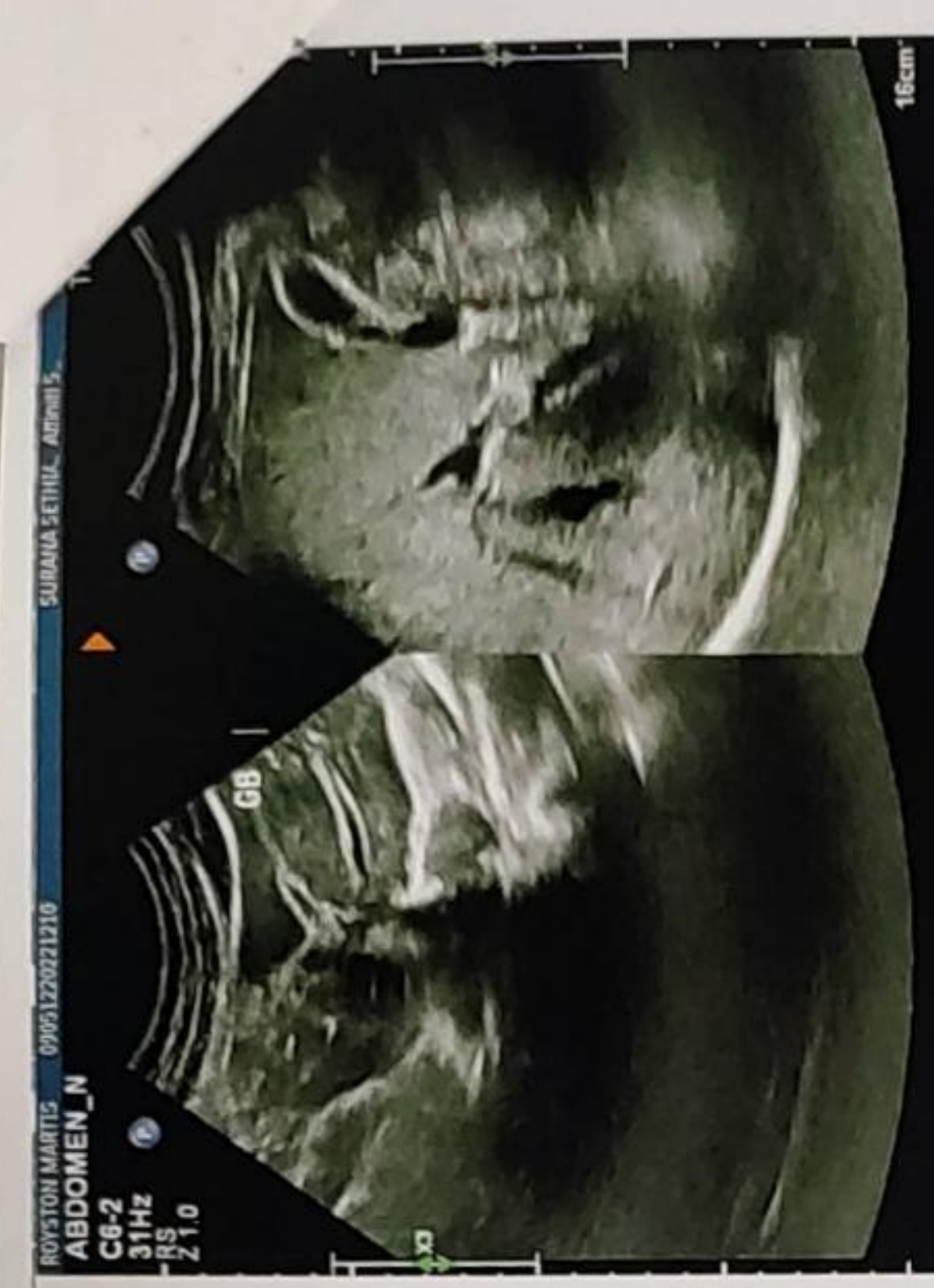
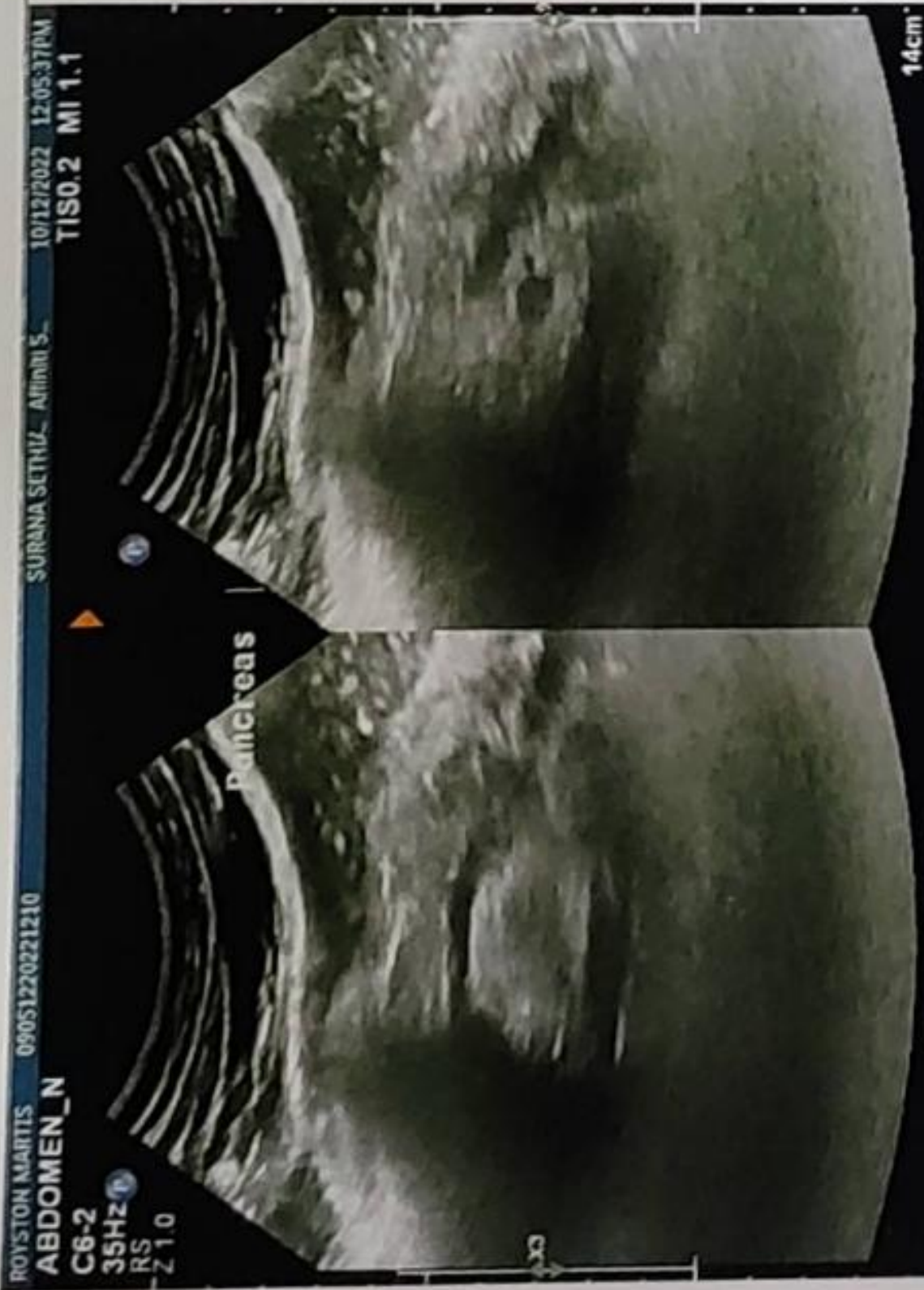

SURANA SETHIA HOSPITAL  
 SION TROMBAY ROAD  
 MUBAI

Station  
 Telephone:

**EXERCISE STRESS TEST REPORT**

Patient Name: Martis, Royston  
 Patient ID: 30813  
 Height: 175 cm  
 Weight: 74 kg

DOB: 16.11.1986  
 Age: 36yrs  
 Gender: Male  
 Race: Indian

Study Date: 10.12.2022  
 Test Type: --  
 Protocol: BRUCE

Referring Physician: --  
 Attending Physician: DR. Rupesh Nayak  
 Technician: Anita mokal

Medications:  
 --

Medical History:  
 --

Reason for Exercise Test:  
 --

**Exercise Test Summary**

Phase Name	Stage Name	Time in Stage	Speed (mph)	Grade (%)	HR (bpm)	BP (mmHg)	Comment
PRETEST	SUPINE	00:19	0.00	0.00	93	110/70	
	STANDING	00:10	0.00	0.00	97		
	HYPERV.	00:14	0.00	0.00	96		
	WARM-UP	00:08	0.60	0.00	97		
EXERCISE	STAGE 1	03:00	1.70	10.00	121	120/70	
	STAGE 2	03:00	2.50	12.00	137	130/70	
	STAGE 3	03:00	3.40	14.00	153	140/80	
	STAGE 4	02:28	4.20	16.00	176	160/80	
RECOVERY		04:27	0.00	0.00	108	130/80	

The patient exercised according to the BRUCE for 11:28 min:s, achieving a work level of Max. METS: 13.40. The resting heart rate of 95 bpm rose to a maximal heart rate of 176 bpm. This value represents 95 % of the maximal, age-predicted heart rate. The resting blood pressure of 110/70 mmHg, rose to a maximum blood pressure of 160/80 mmHg. The exercise test was stopped due to tiredness.

Interpretation

Summary: Resting ECG: NSR.  
 Functional Capacity: normal.  
 BP Response to Exercise: normal resting BP - appropriate response.  
 HR Response to Exercise: appropriate.  
 Chest Pain: none.  
 Arrhythmias: none.  
 ST Changes: none.  
 Overall impression: Negative stress test.

Conclusions

Physician



Technician

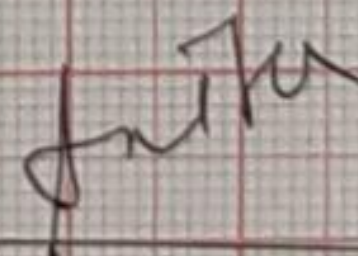

Tabular Summary

Martis, Royston

Patient ID 30813

10.12.2022

12:18:28pm

Male 175 cm 74 kg

36yrs Indian

Meds:

Test Reason:

Medical History:

Ref. MD: Ordering MD:

Technician: Anita mokal Test Type:

Comment:

BRUCE: Total Exercise Time 11:28

Max HR: 176 bpm 95% of max predicted 184 bpm HR at rest: 95

Max BP: 160/80 mmHg BP at rest: 110/70

Maximum Workload: 13.40 METS

Max. ST: -0.70 mm, 0.00 mV/s in III; RECOVERY 00:01

Reasons for Termination: tiredness

Summary: Resting ECG: NSR. Functional Capacity: normal. BP Response to

Exercise: normal resting BP - appropriate response. HR Response to Exercise:

appropriate. Chest Pain: none. Arrhythmias: none. ST Changes: none. Overall

impression: Negative stress test.

Phase Name	Stage Name	Time in Stage	Speed (mph)	Grade (%)	Workload (METS)	HR (bpm)	BP (mmHg)	RPP (mmHg*bpm)	VE (l/min)	ST Level (III mm)	Comment
PRETEST	SUPINE	00:19	0.00	0.00	1.0	93	110/70	10230	0	-0.30	
	STANDING	00:10	0.00	0.00	1.0	97			1	-0.20	
	HYPERV.	00:14	0.00	0.00	1.0	96			1	-0.25	
	WARM-UP	00:08	0.60	0.00	1.0	97			1	-0.30	
EXERCISE	STAGE 1	03:00	1.70	10.00	4.6	121	120/70	14520	0	0.20	
	STAGE 2	03:00	2.50	12.00	7.0	137	130/70	17810	0	0.05	
	STAGE 3	03:00	3.40	14.00	10.1	153	140/80	21420	0	-0.25	
	STAGE 4	02:28	4.20	16.00	13.4	176	160/80	28160	0	-0.65	
RECOVERY		04:27	0.00	0.00	1.0	108	130/80	14040	0	0.20	

Trends: configurable

Martis, Royston  
Patient ID 30813  
10.12.2022  
12:18:28pm

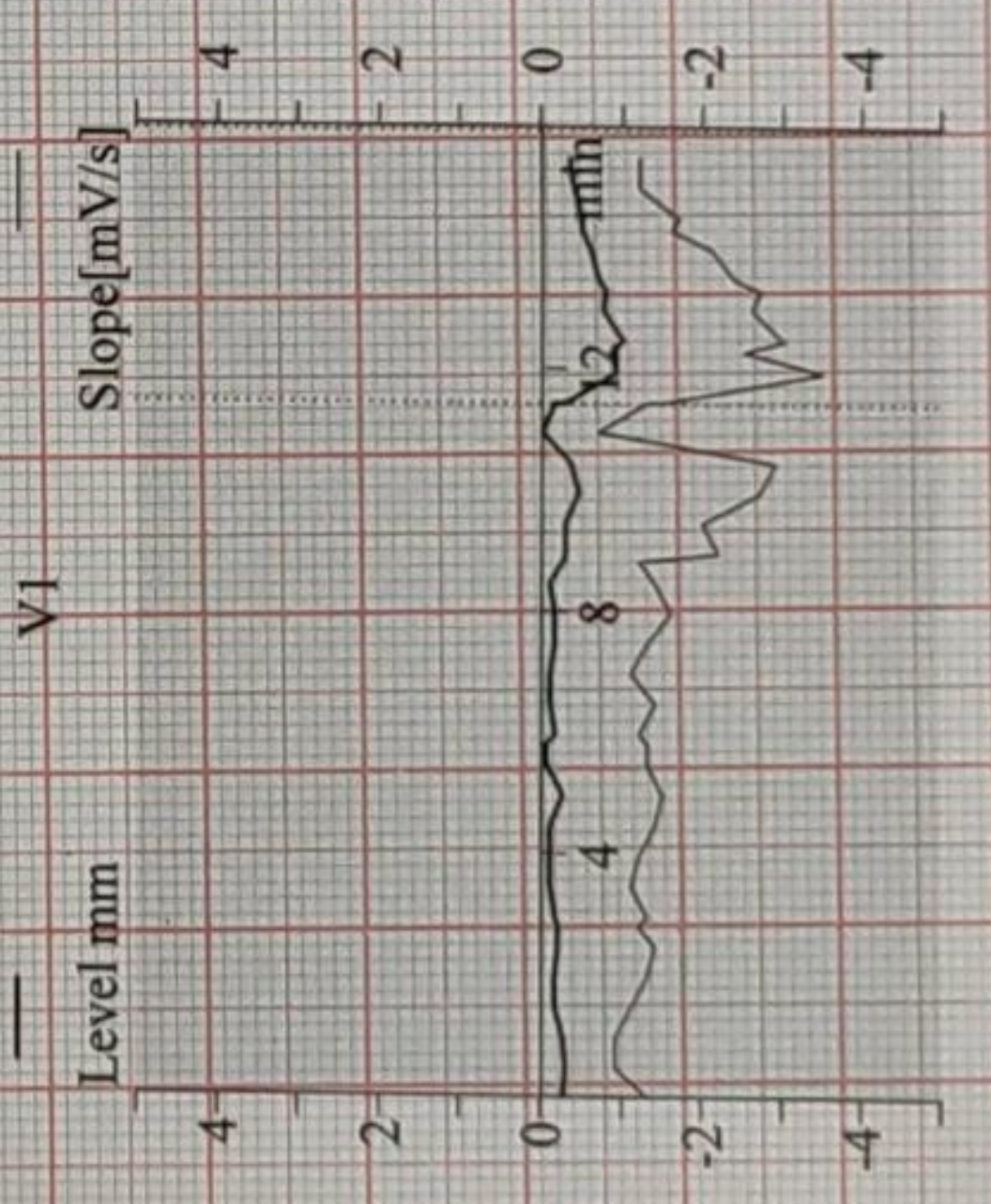
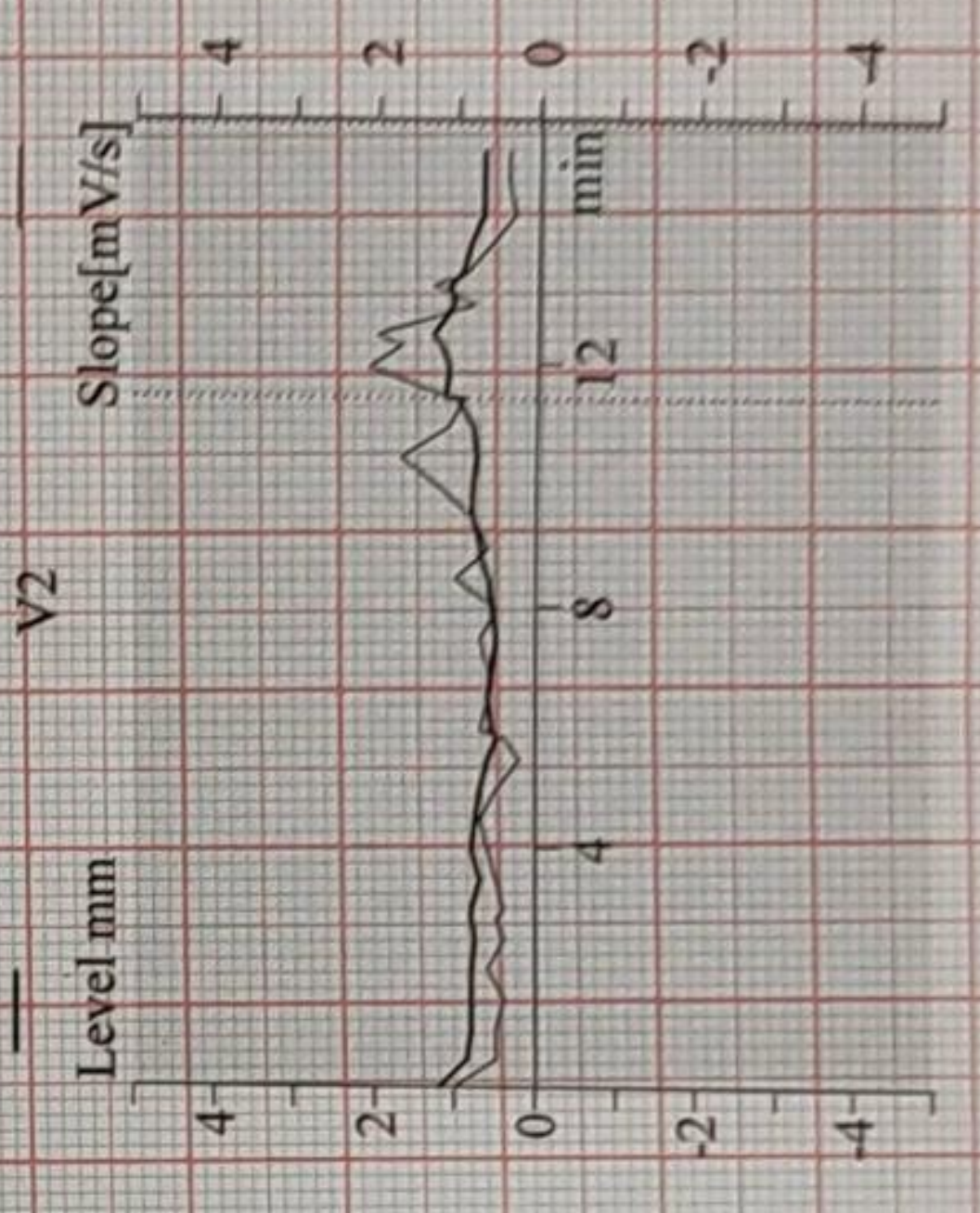
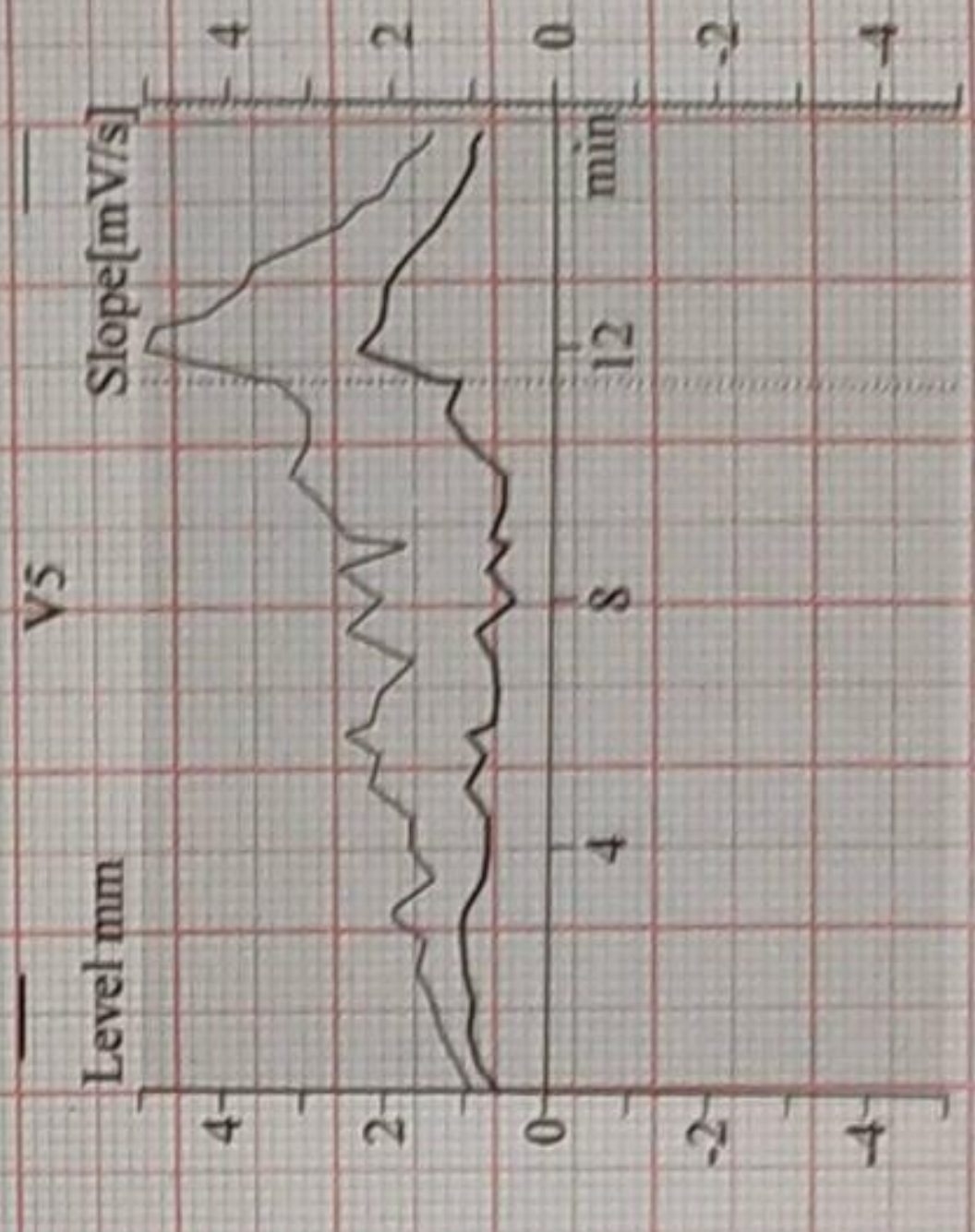
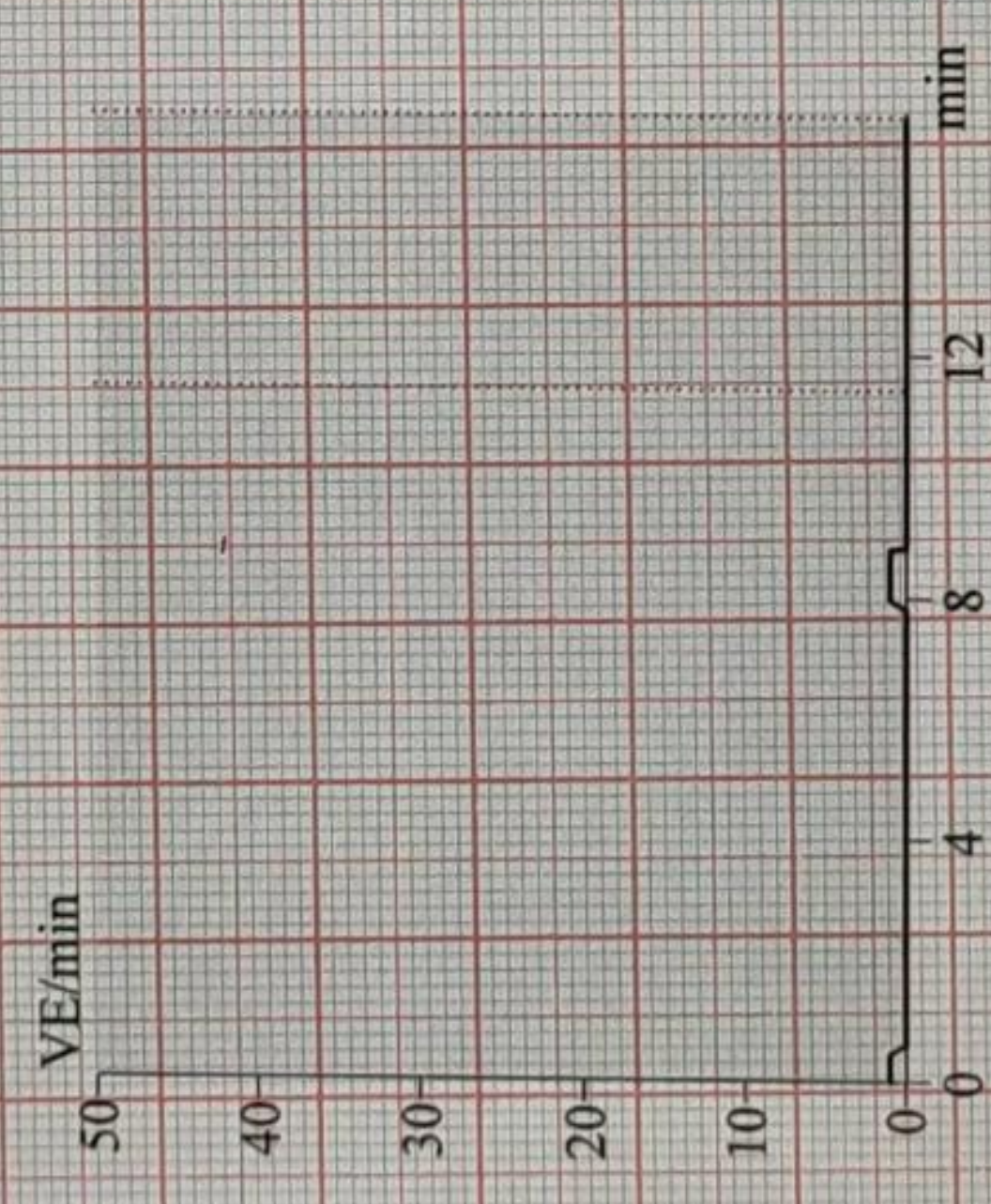
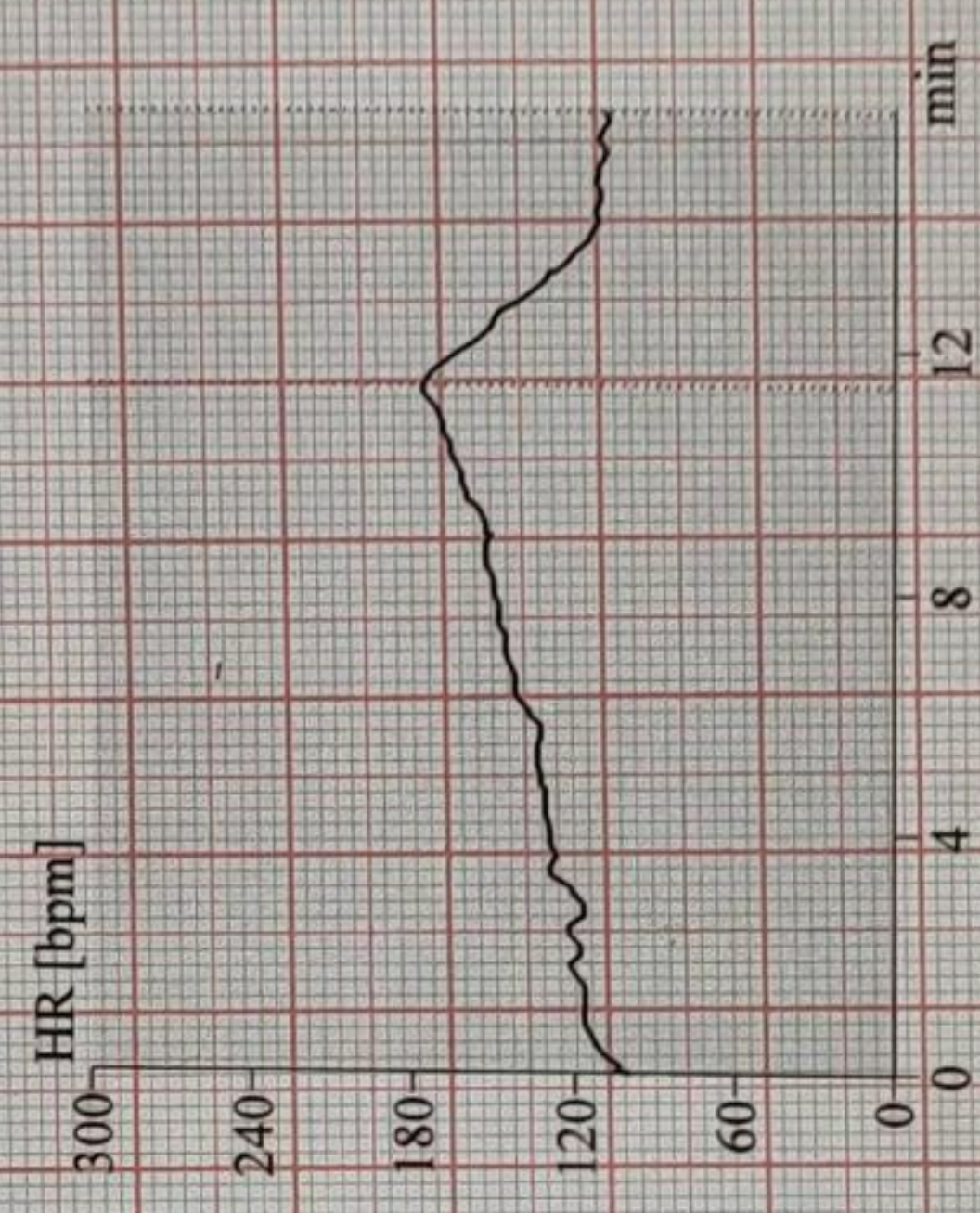
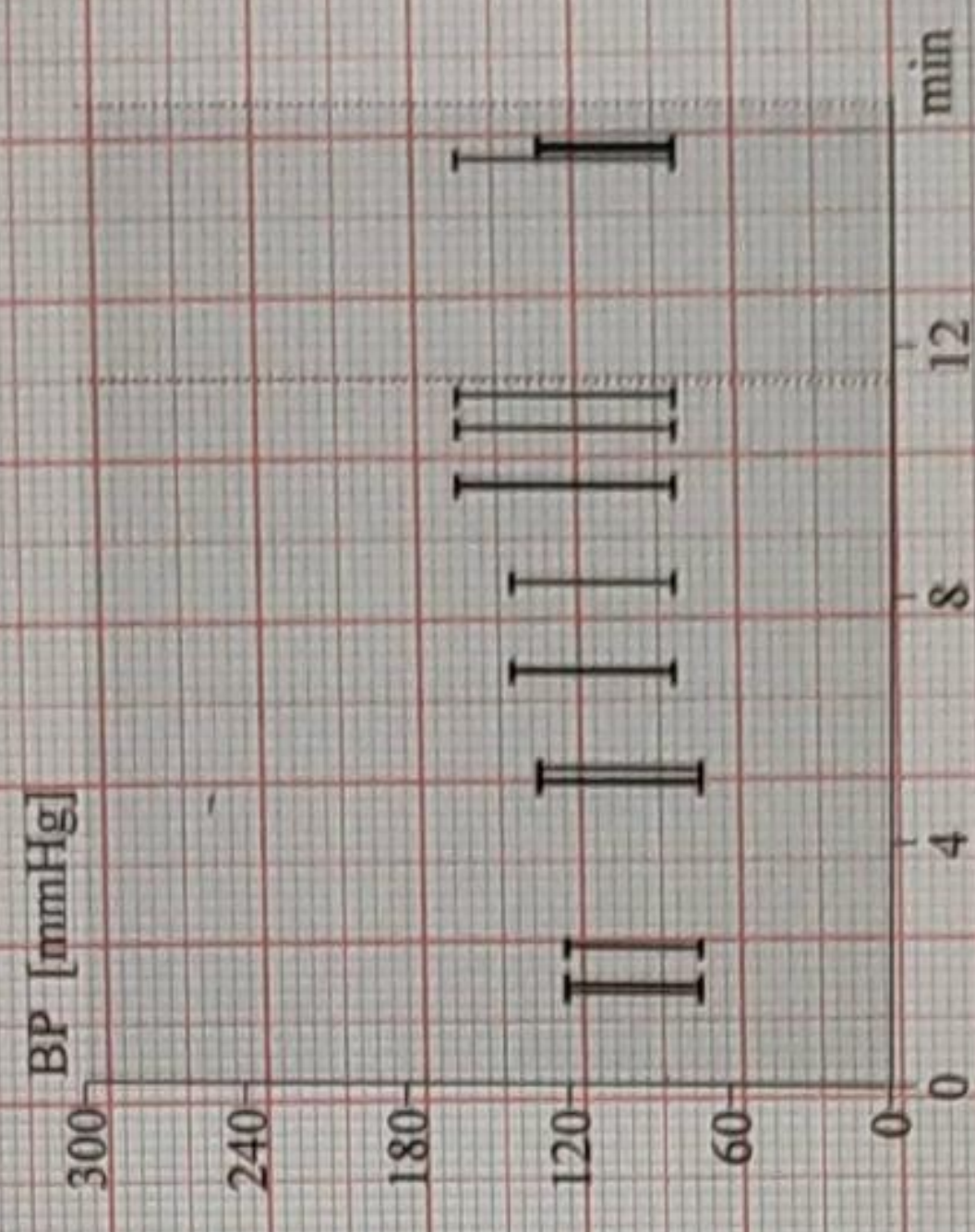

93 bpm

CARDIO BEATS

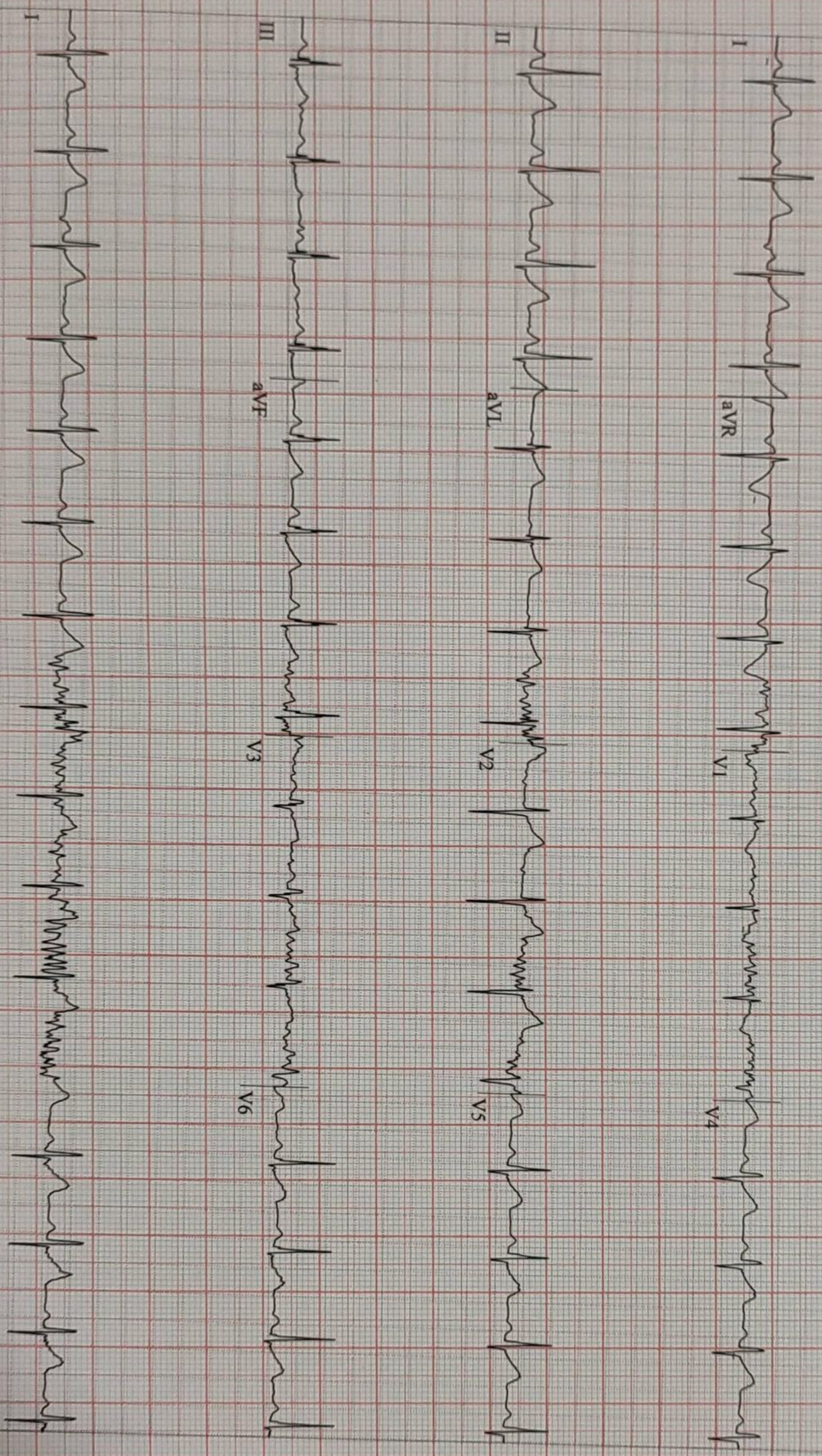

CardioSoft V6.73 (2)  
mm/s 10 mm/mV 50Hz 0.01Hz PRP+ HR(II,V6)

Start of Test: 12:18:28pm

Manish, Rajeshwar

Patient ID 38813

M12M022

12-28-20pm

12-Lead Report

93 bpm  
110.70 mmHg

PRETEST  
SUPINE  
00:17

BRUCE  
0.0 mph  
0.0 %

SURANA SETHIA HOSPITAL

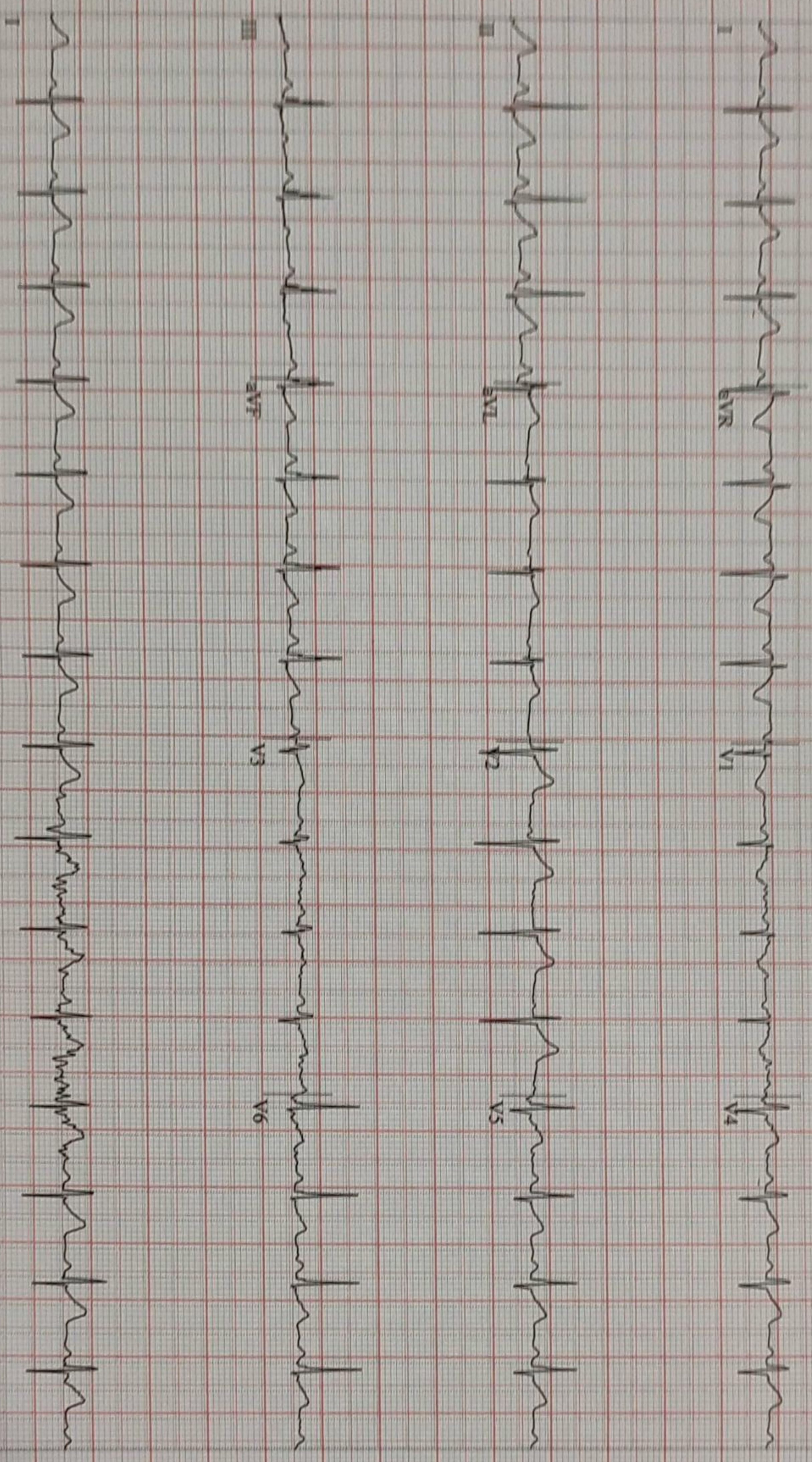

CARDIO BEATS

V6 V6.73 (2)  
mV 50Hz 0.01Hz FRF+ HRQIL V6

Start of Test: 12:18:28pm

Page 2

Martis, Royston  
Patient ID: 30813

10.12.2022  
12:19:00pm

96 bpm  
110/70 mmHg

PRETEST  
STANDING  
00:26

BRUCE  
0.0 mph  
0.0%

SURANA SETHIA HOSPITAL

12-Lead Report

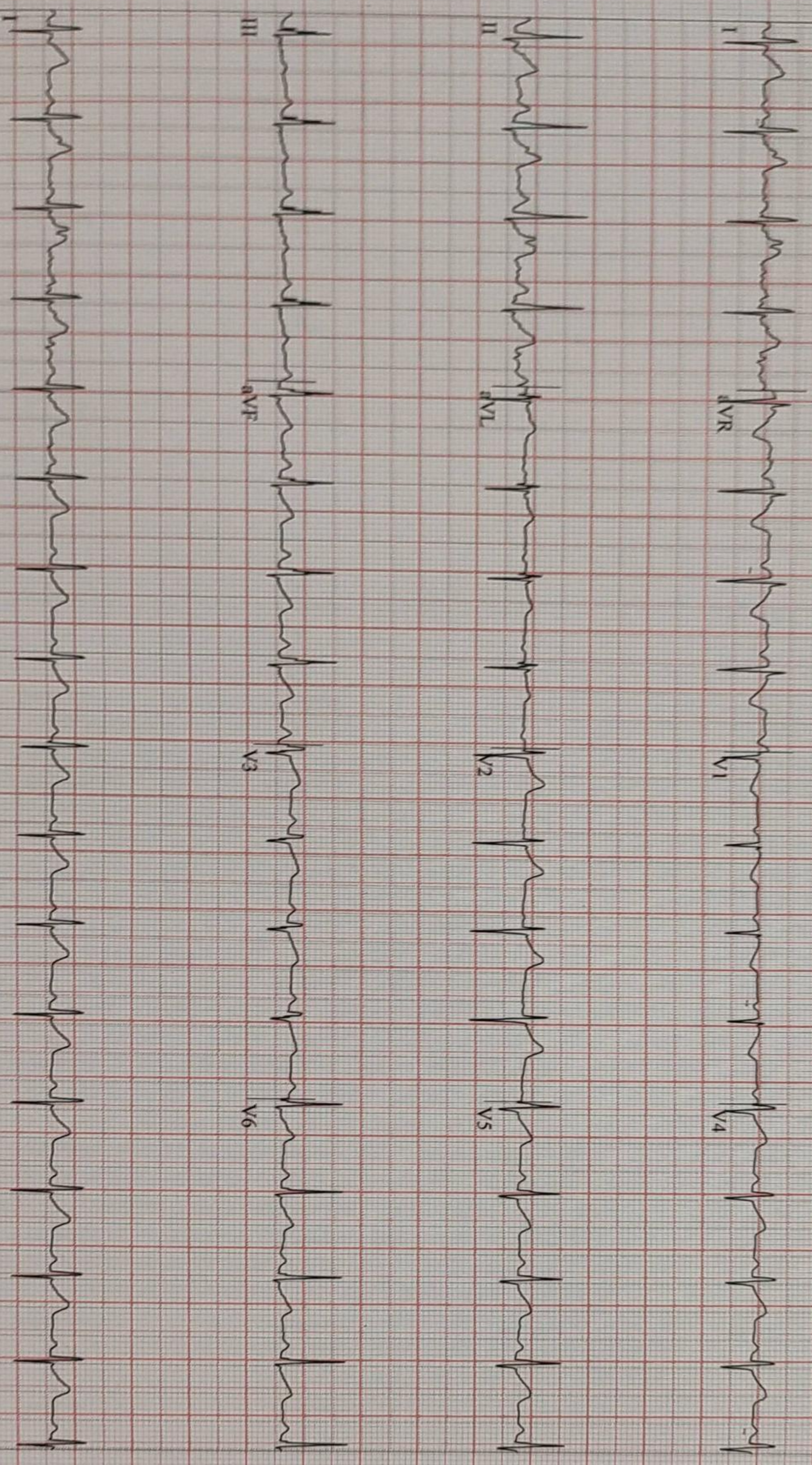

12-lead V6.73 (2)  
mm/mV 50Hz 0.01Hz FRF+ HR(II.V6)

Start of Test: 12:18:28pm

Page 3

CARDIO BEATS

Martis, Royston  
Patient ID 30813

10.12.2022  
12:19:12pm

12-Lead Report

98 bpm  
110/70 mmHg

PRETEST  
HYPERV.  
00:39

BRUCE  
0.0 mph  
0.0%

SURANA SETHIA HOSPITAL

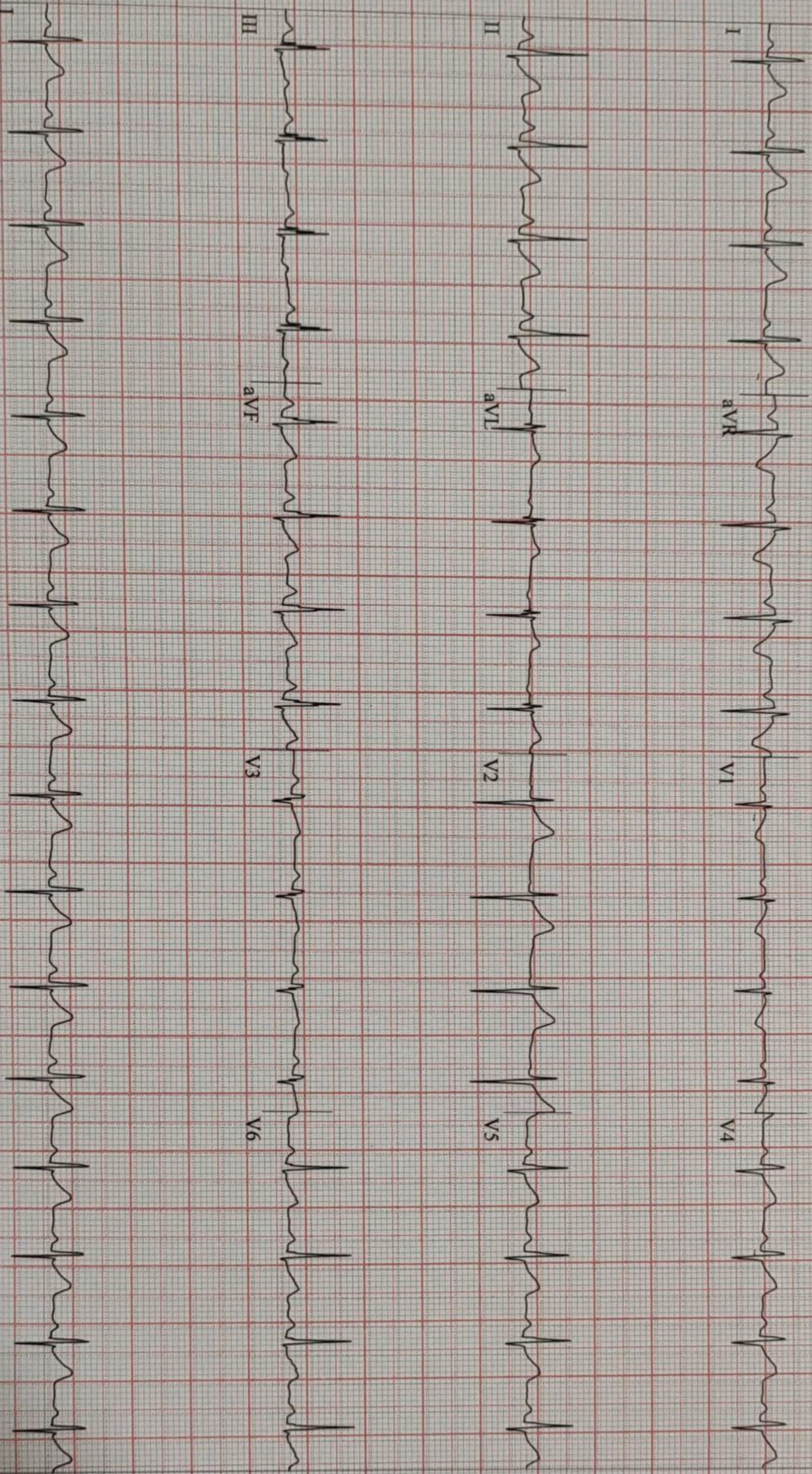

CARDIO BEATS

Soft V6.73 (2)  
mm/mV 50Hz 0.01Hz FRF+ HR(QI.V6)

Start of Test: 19:08:28pm

Page 4



Martis, Royston

Patient ID 30813

10.12.2022

12:19:18pm

12-Lead Report

96 bpm  
110/70 mmHg

PRETEST  
WARM-UP  
00:44

BRUCE  
0.0 mph  
0.0 %

SURANA SETHIA HOSPITAL

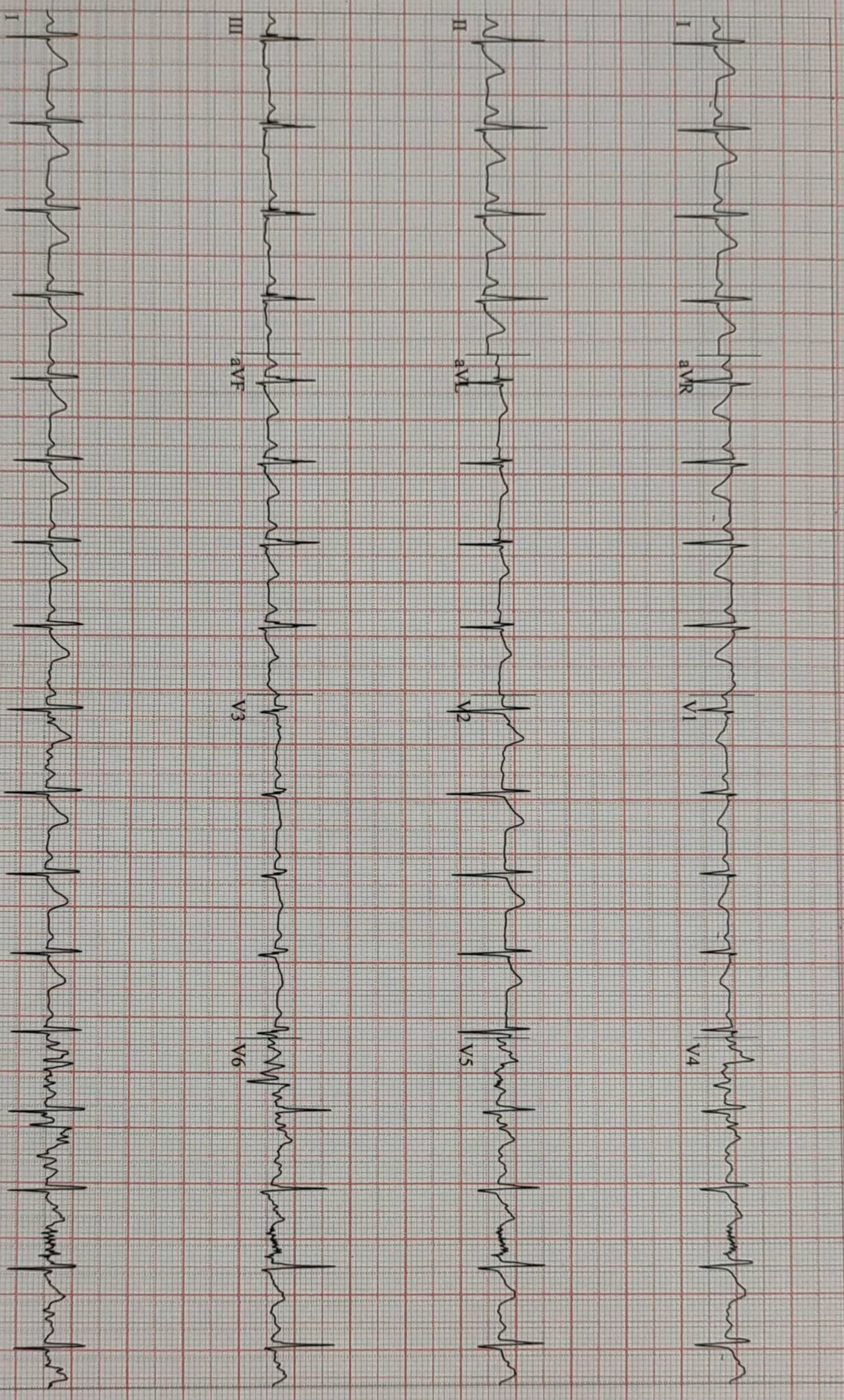

CARDIO BEATS

10ft V6.73 (2)  
mm/mV 50Hz 0.01Hz FRF+ HR(IL.V6)

Start of Test: 12:18:28pm

Page 5

Martis, Royston  
Patient ID 30813  
10.12.2022  
12:22:07pm

117 bpm  
120/70 mmHg

EXERCISE  
STAGE 1  
02:50

BRUCE  
1.7 mph  
10.0%

SURANA SETHIA HOSPITAL

Lead  
ST Level (mm)  
ST Slope (mV/s)

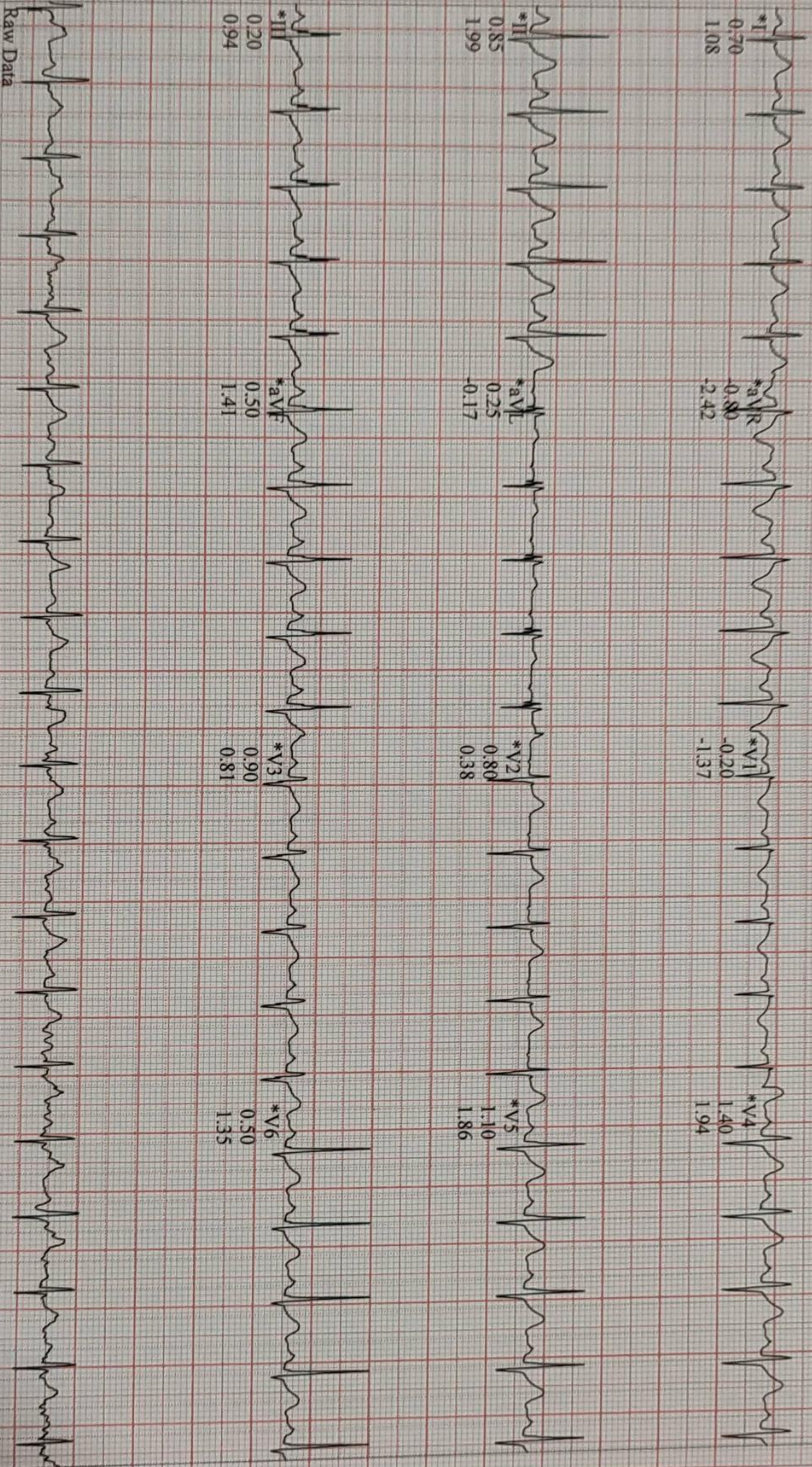

CARDIO BEATS

Soft V6.73 (2)  
mm/mV 50Hz 0.01Hz FRF+ HR(IL.V6)

Start of Test: 12:18:28pm

\*Computer Synthesized Rhythms

Martis, Royston  
Patient ID 30813  
10.12.2022  
12:25:07pm

133 bpm  
130/70 mmHg

Linked Medians  
EXERCISE  
STAGE 2  
05:50

BRUCE  
2.5 mph  
12.0 %

SURANA SETHIA HOSPITAL

Lead  
ST Level (mm)  
ST Slope (mV/s)

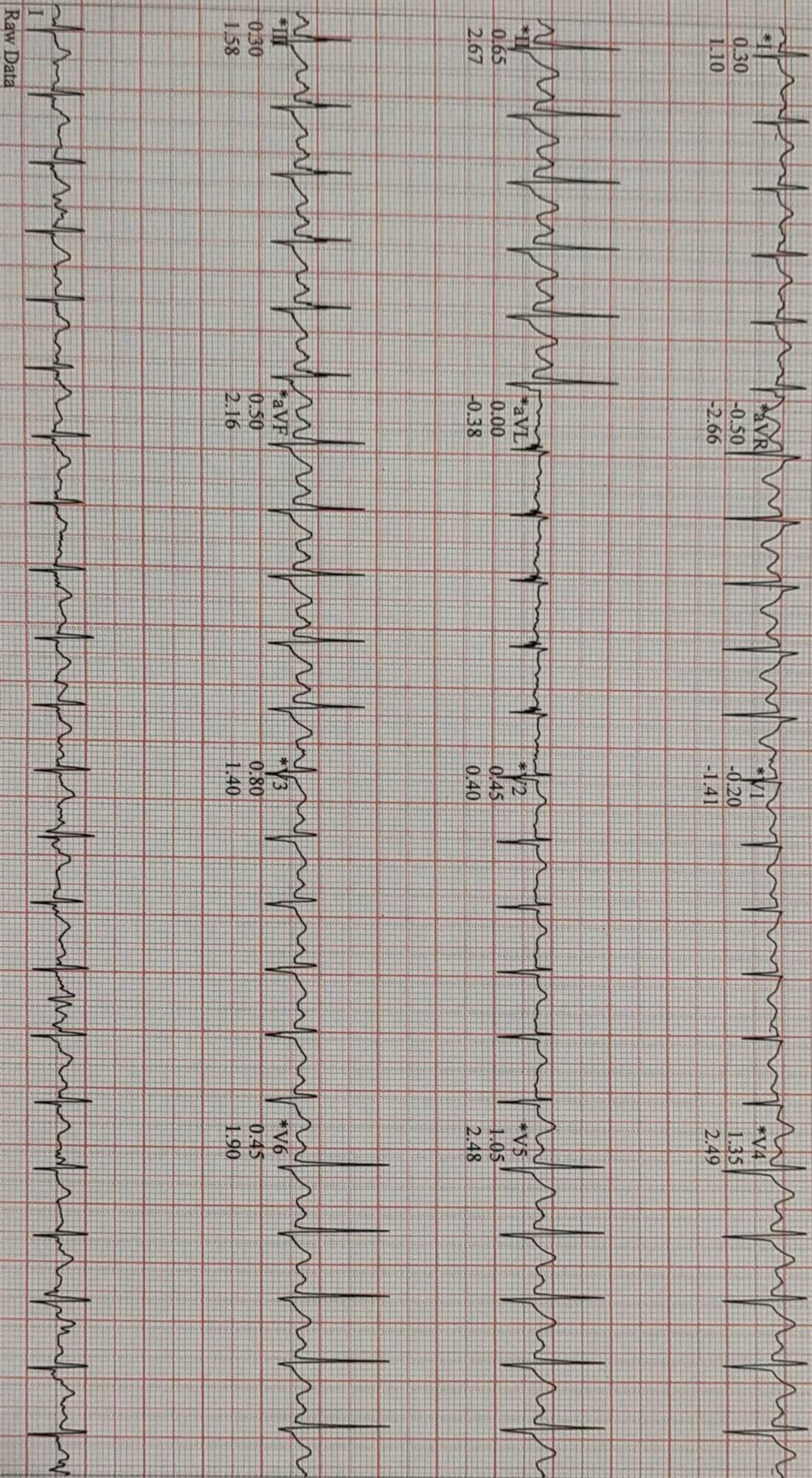

Raw Data

Soft V6.73 (2)  
mm/mV 50Hz 0.01Hz FRF+ HR(II.V6)

Start of Test: 12:18:28pm

\*Computer Synthesized Rhythms

CARDIO BEATS

Martis, Royston  
Patient ID 30813  
10.12.2022  
12:28:07pm

Linked Medians

153 bpm  
140/80 mmHg

EXERCISE  
STAGE 3  
08:50

BRUCE  
3.4 mph  
14.0%

SURANA SETHIA HOSPITAL

Lead  
ST Level (mm)  
ST Slope (mV/s)

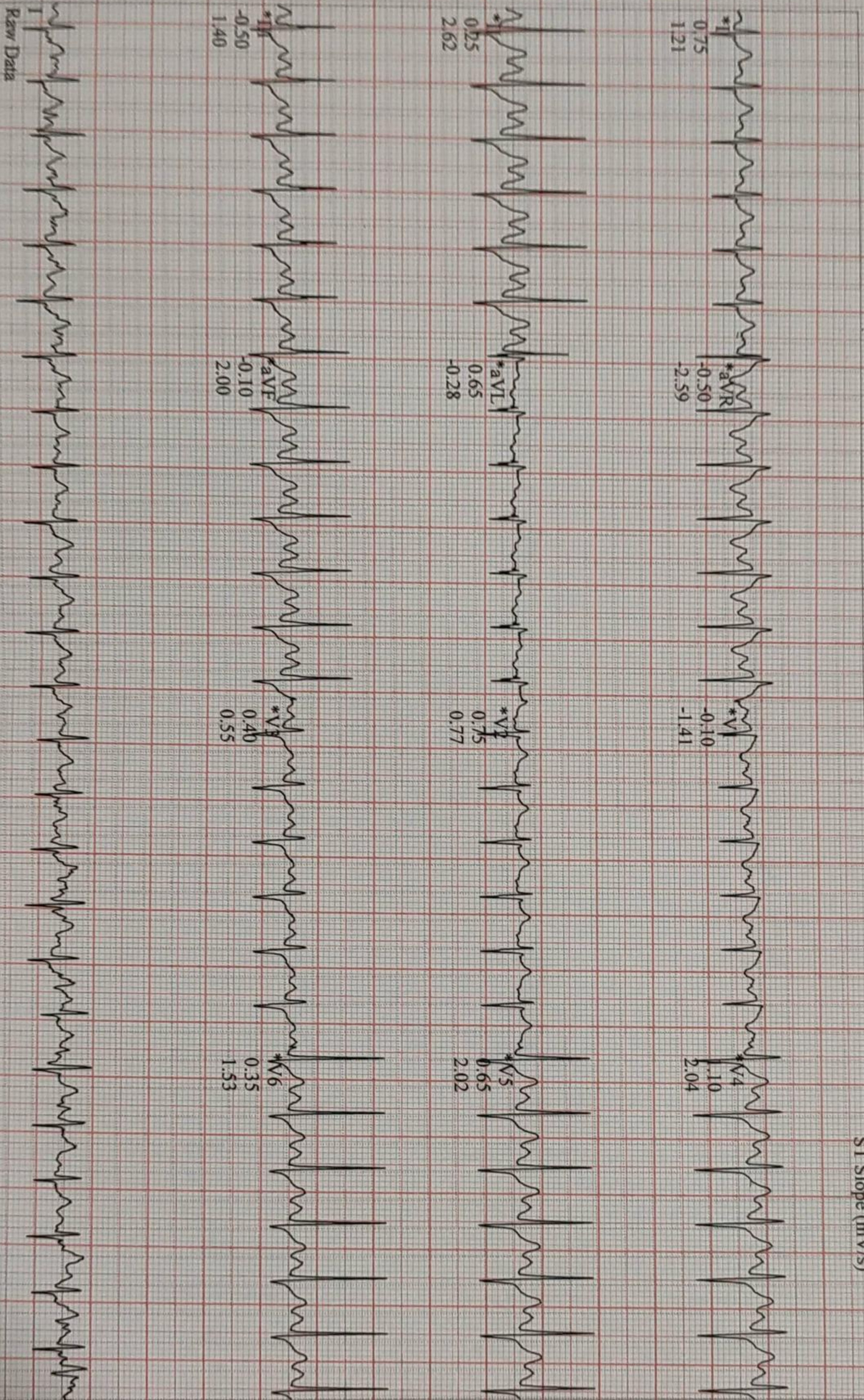

Raw Data

V6 V6.73 (2)  
mV 50Hz FRF+ HR(II.V6)

Start of Test: 12:18:28pm

\*Computer Synthesized Rhythms

CARDIO BEATS

12-Lead Report ( PEAK EXERCISE )

Martis, Royston  
Patient ID 30813  
10.12.2022  
12:30:50pm

176 bpm  
160/80 mmHg

EXERCISE  
STAGE 4  
11:28

BRUCE  
4.2 mph  
16.0%

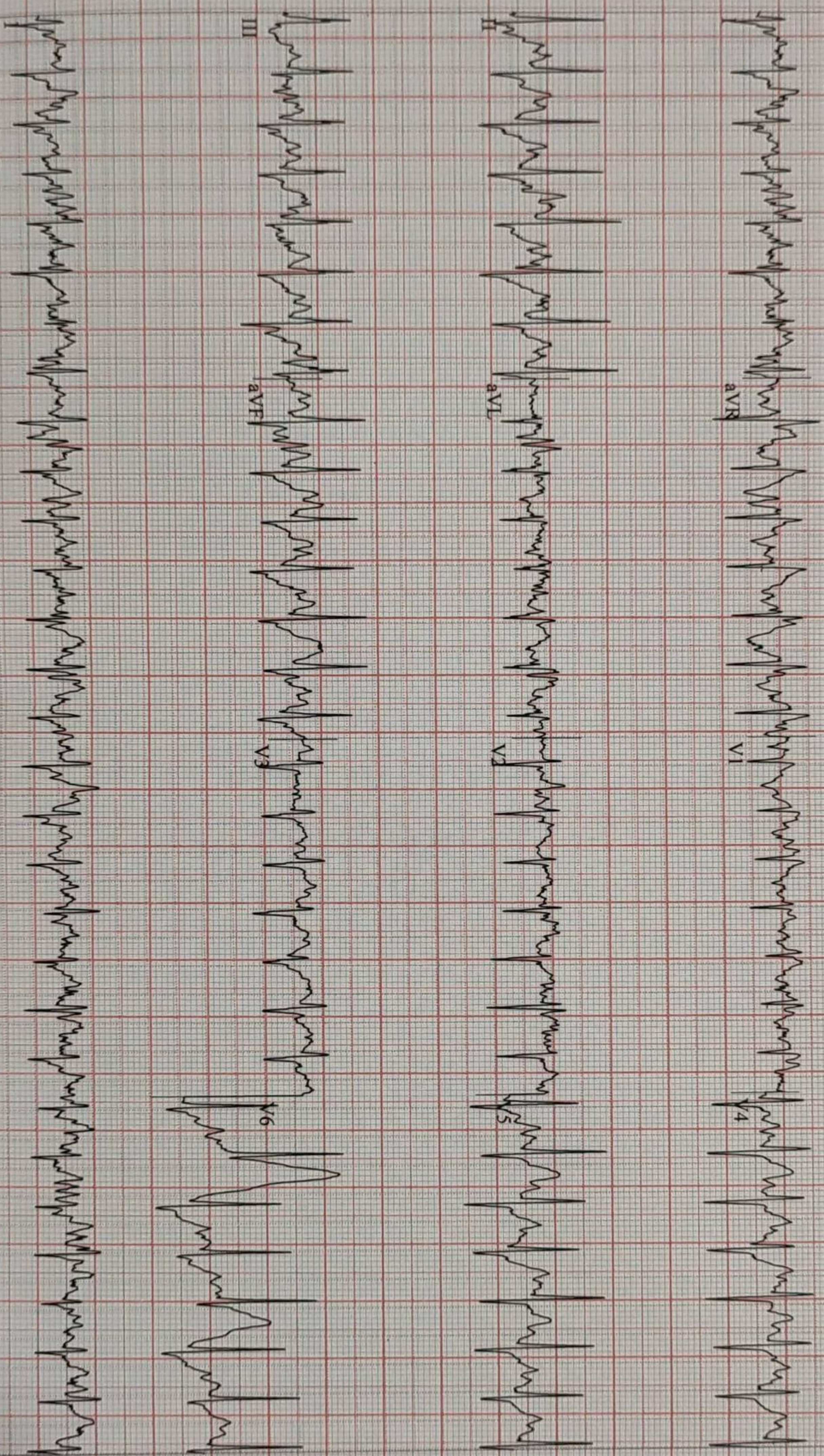

CARDIO BEATS

Soft V6.73 (2)  
mm/mV 50Hz 0.01Hz FRF+ HR(V4,V2)

Start of Test: 12:18:28pm

Martis, Royston  
Patient ID: 30813  
10.12.2022  
12:31:35pm

153 bpm

Linked Medians  
RECOVERY  
#1  
00:50

BRUCE  
0.6 mph  
0.0 %

SURANA SETHIA HOSPITAL

Lead  
ST Level (mm)  
ST Slope (mV/s)

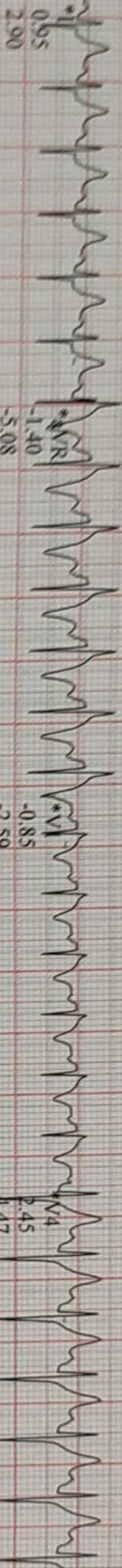

\*aVR  
-1.40  
-5.08

\*aVL  
-0.85  
-2.59

\*aVF  
1.45  
1.47

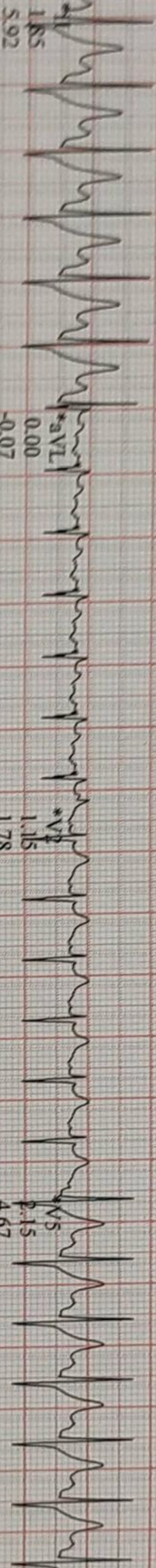

\*aVL  
0.00  
-0.07

\*aVF  
1.15  
1.78

\*V5  
1.15  
4.67

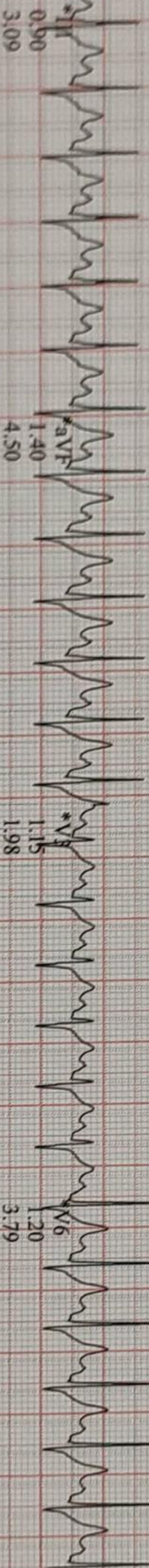

\*aVF  
1.40  
4.50

\*V6  
1.15  
1.98

\*V6  
1.20  
3.79

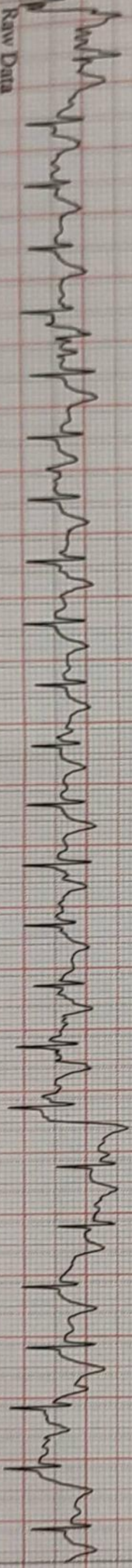

\*Computer Synthesized Rhythms

Scott V6.73 (2)  
mm/mV 50Hz 0.01Hz FRF+ HR(V4.V2)

Start of Test: 18:28pm

CARDIO BEATS

Martin, Royston  
Patient ID: 30813  
10.12.2022  
12:32:35pm

129 bpm

Linked Medians  
RECOVERY  
#1  
01:50

BRUCE  
0.0 mph  
0.0 %

SURANA SETHIA HOSPITAL

Lead  
ST Level (mm)  
ST Slope (mV/s)

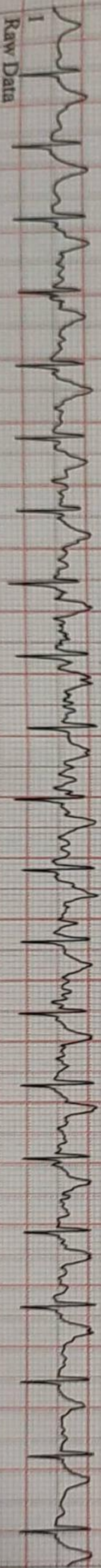
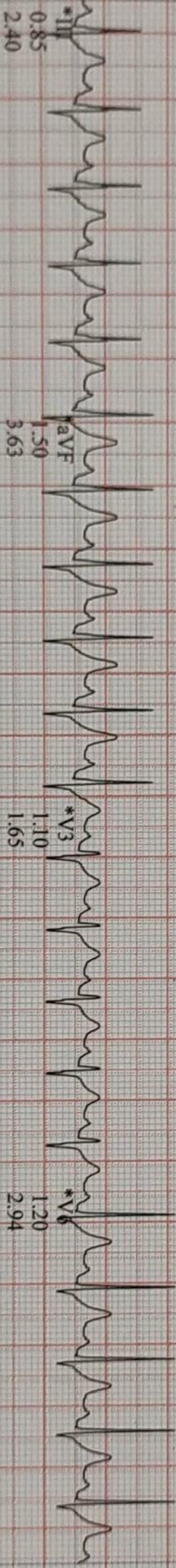
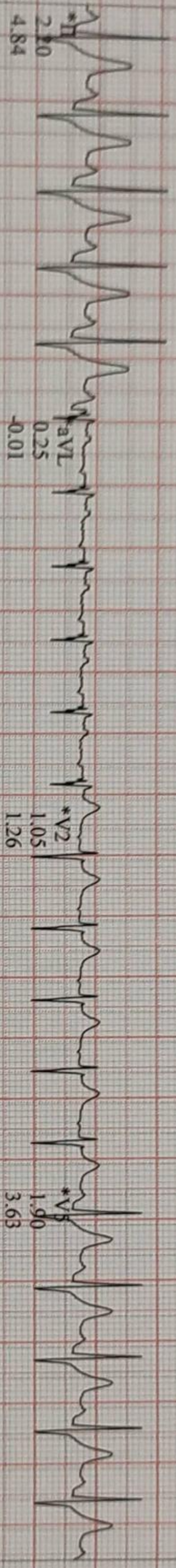
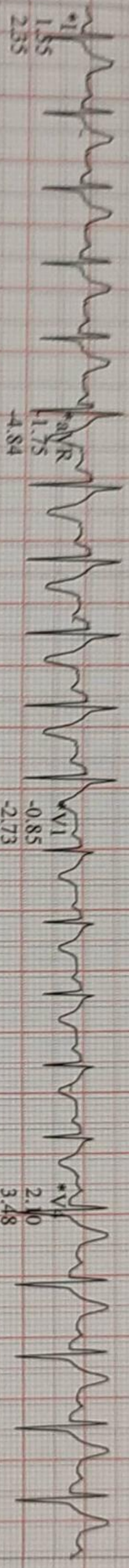

Soft V6.73 (2)  
mm/mV 50Hz 0.01Hz FRF+ HR(V4.V2)

Start of Test: 18:28pm

\*Computer Synthesized Rhythms

CARDIO BEATS

Martis, Royston  
Patient ID - 30813  
10.12.2022  
12:32:35pm

129 bpm

Linked Medians  
RECOVERY #1  
01:50

BRUCE  
0.0 mph  
0.0 %

SURANA SETHIA HOSPITAL

Lead  
ST Level (mm)  
ST Slope (mV/s)

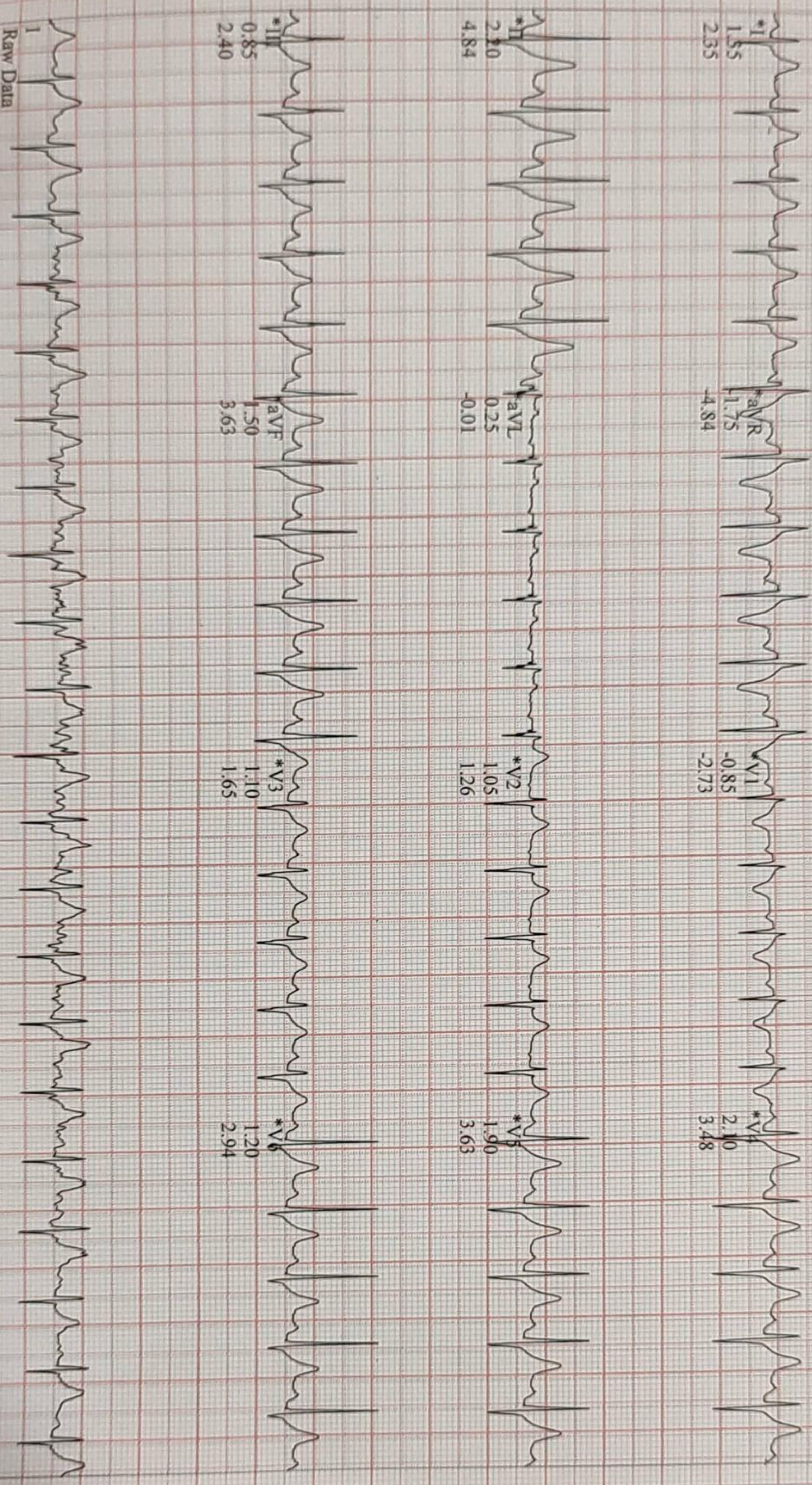

Raw Data

Soft V6.73 (2)  
mm/mV 50Hz 0.01Hz FRF+ HR(V4.V2)

Start of Test: 02:18:28pm

\*Computer Synthesized Rhythms

CARDIO BEATS



Martis, Royston  
Patient ID 30813  
10.12.2022  
12:33:55pm

112 bpm

Linked Medians  
RECOVERY  
#1  
02:50

BRUCE  
0.0 mph  
0.0%

SURANA SETHIA HOSPITAL

Lead  
ST Level (mm)  
ST Slope (mV/s)

Raw Data

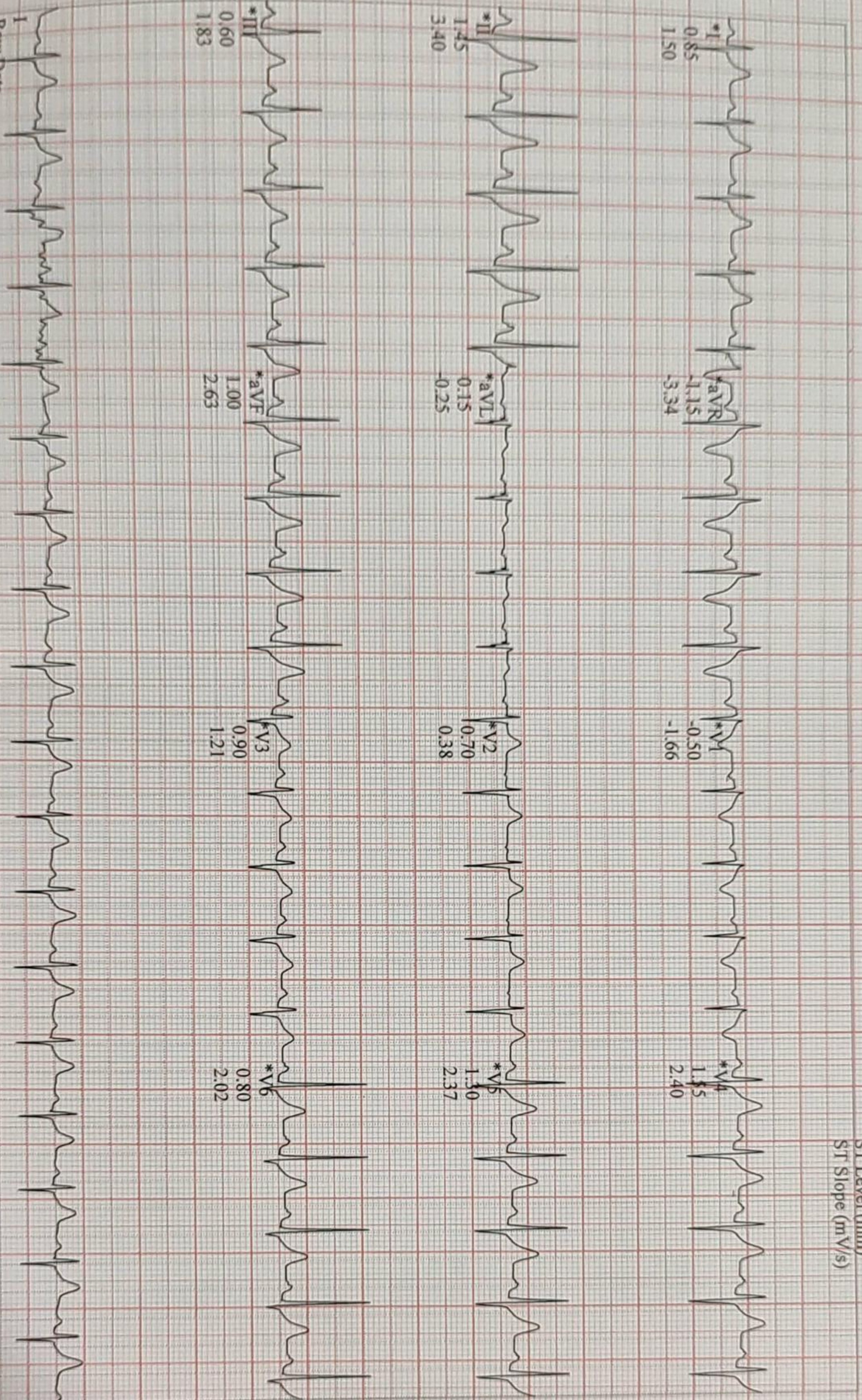

CARDIO BEATS

Soft V6.73 (2)  
mm/mV 50Hz 0.01Hz FRF+ HR(V4.V2)

Start of Test: tz:18:28pm

\*Computer Synthesized Rhythms

SURANA SETHIA

Linked Medians

Martis, Royston  
Patient ID 30813  
10.12.2022  
12:34:35pm

BRUCE  
0.0 mph  
0.0 %

RECOVERY  
#1  
03:50

108 bpm  
130/80 mmHg

Lead  
ST Level (mm)  
ST Slope (mV/s)

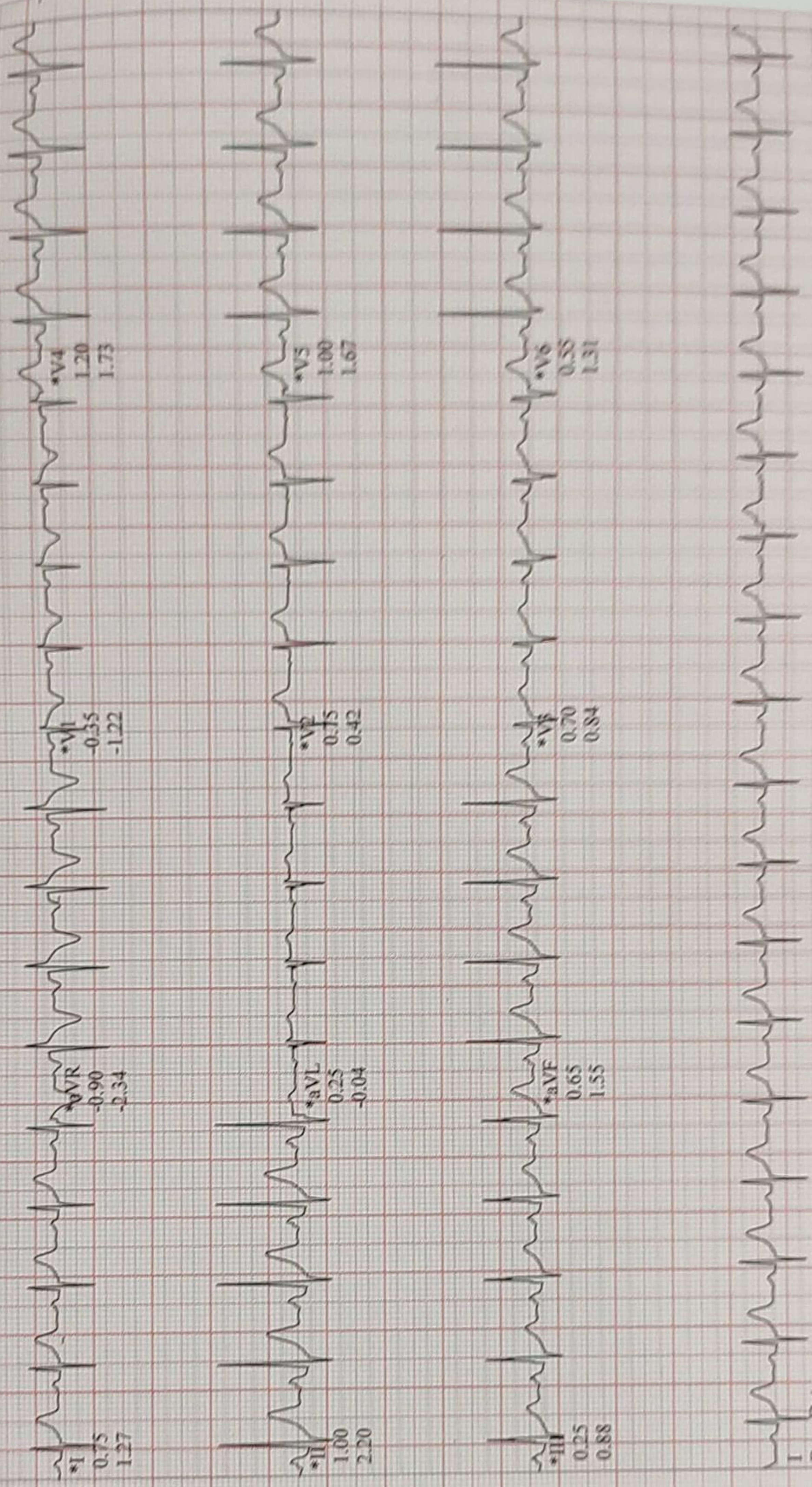

I  
Raw Data

\*Computer Synthesized Rhythms

GE CardioSoft V6.73 (2)  
25 mm/s 10 mm/mV 50Hz 0.01Hz FRF+ HR(V4,V2)

Start of Test: 12:18:28pm

Page 13

10 mm/mV

ADS

M. Royston Maritis

Age - 36 y / M

BP - 110 / 70

P - 70 min.

Normal sinus rhythm with sinus arrhythmia  
Possible Left atrial enlargement  
Borderline ECG

QRS	78 ms
QT / QTc Baz	378 / 410 ms
PR	140 ms
P	98 ms
RR / PP	842 / 845 ms
P / QRS / T	52 / 26 / 31 degrees

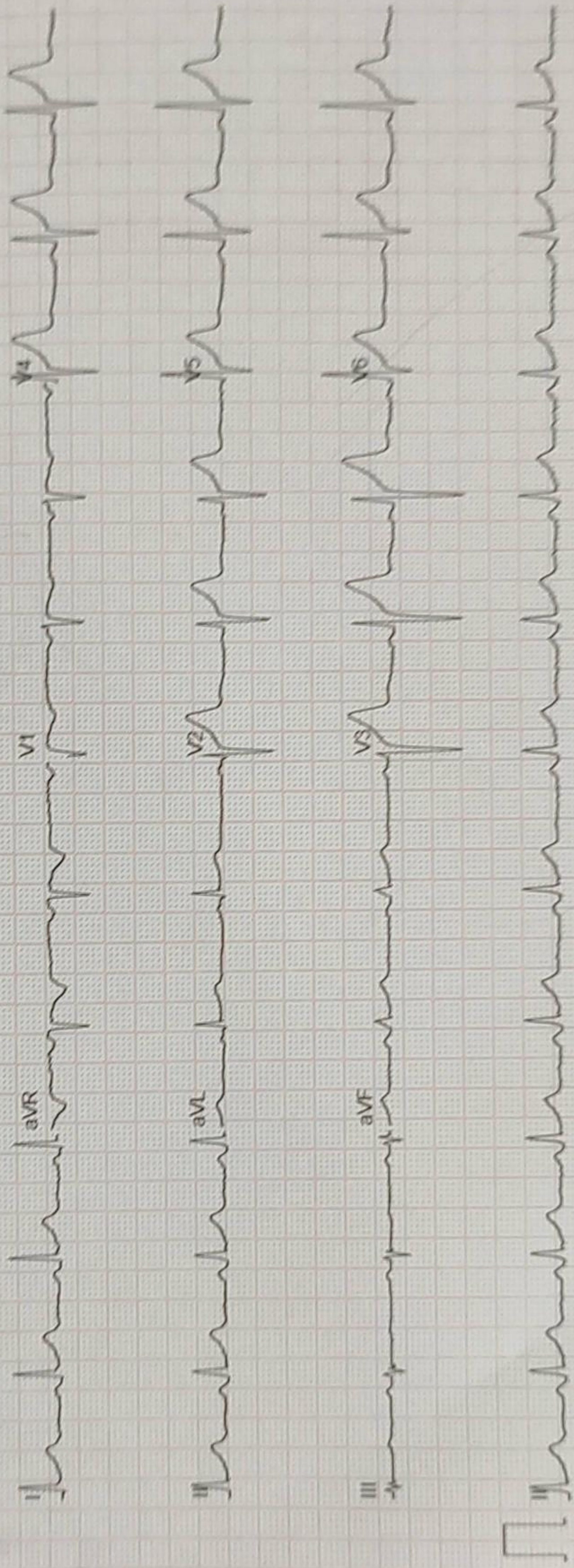

Unconfirmed

