

Dr. Vandana G. Powar M.B.B.S., D.C.P.
Consultant Pathologist



PARTH
PATHOLOGY LABORATORY
(Computerised)

LAB - Shop No. 7, "Diwan Towers" Mangalwar Peth, Near Mirajkar Tikti, Opp. Nutan Marathi
High School, Kolhapur. Mob. 9158529408, 9422047480, 9921285167

Name :- Rushikesh Chhalasi

Age :- 32/Male

Height :- 185 cm.

Weight :- 80 kg.

Bp :- 124/78 mmHg

P :- 70 p.

Note :- fit to perform all duties.

PATHOLOGIST

DR. VANDANA POWAR
M.B.B.S., D.C.P.

Reg No 88137

All Biochemistry Tests Done By Computerised Auto Analyser

HAEMATOLOGY | CLINICAL PATHOLOGY | BIOCHEMISTRY | SEROLOGY | MICROBIOLOGY | HISTOPATHOLOGY

24 Hours Emergency Service

Home Service Available

THE UNION OF INDIA
MAHARASHTRA STATE MOTOR DRIVING LICENCE

DL No. MH11 20100004581
 Valid Till: 05-07-2030 (NT)

DOI: 06-07-2010
 AED: 03-12-2015

FORM 7
 RULE 19 (7)

AUTHORISATION TO DRIVE FOLLOWING CLASS
 OF VEHICLES THROUGHOUT INDIA

COV DOI
 MCWG 06-07-2010
 LMV 04-11-2018

DOB: 04-10-1990 BG:

Name: RUSHKESH GHALSASI
 S/O of JAGANNATH GHALSASI
 Add: A/P-72, SOMNAR PETH, KARAD,
 TAL- KARAD, DIST- SATARA.

Signature/Thumb
 Impression of Holder

Signature & ID of
 Issuing Authority: MH50 201540

Rushkesh

Power
Dr. Vandana G. Powar
 M.B.B.S., D.C.P.
 Reg No. 68137





Shop No. 7, "Diwan Towers" Mangalwar Peth, Near Mirajkar Tikti, Opp. Nutan Marathi High School, Kolhapur. Mob. 9158529408, 9422047480, 9921285167

NAME : MR. RUSHIKESH GHALSASI
REF BY : Dr. MEDIWHEEL LIFE INS

DATE: 24/12/2022 PT.NO. : 206 24122
AGE : 32. Yrs. SEX : M

HAEMOGRAM WITH INDICES

Test	Result	Units	Normal Range
Haemoglobin	- 13.7	g/dl	14-18
RBC Count	- 5.56	millions / cu-mm	4.5 - 6.5
PCV	- 47.0	%	40 - 54
MCV	- 84.5	fL	80 - 96
MCH	- 24.6	Pg	27 - 33
MCHC	- 29.1	gm/dl	33 - 36
RDW CV	- 13.0	%	11.0 - 14.5
WBC Count	- 6900	/cumm	4000 - 11000
Neutrophils	- 62	%	40 - 75
Lymphocytes	- 33	%	20 - 40
Eosinophils	- 03	%	1 - 6
Monocytes	- 02	%	2-10
Basophils	- 00	%	0 - 1
Platelet Count	- 226000	/ul	150000 -450000
MPV	- 9.6	fL	7.4 - 10.4
PDW	- 12.5	%	8-12
P-LCR	- 23.8	%	15-35
E.S.R.	- 09	mm at 1hr	0-10
(By Wintrobe Method)			
RBC Morphology	- Normochromic, Normocytic.		
WBC Morphology	- Within Normal Limits		
Platelets	- Adequate		
* Blood group	- 'A' Rh Positive		

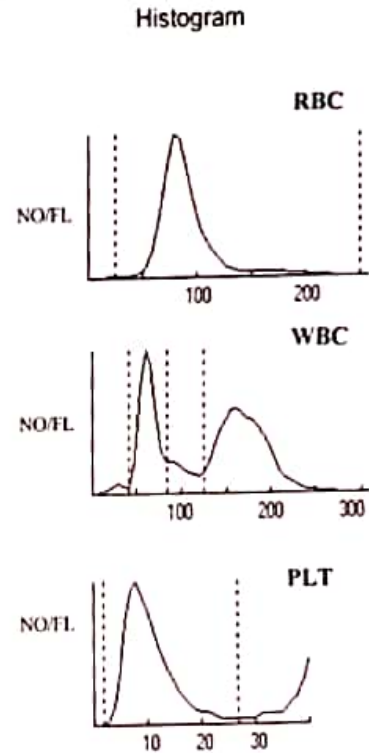

PATHOLOGIST
Dr. Vandana Powar
M.B.B.S., D.C.P.
Reg No 68137

All Biochemistry Tests Done By Computerised Auto Analyser

HAEMATOLOGY | CLINICAL PATHOLOGY | BIOCHEMISTRY | SEROLOGY | MICROBIOLOGY | HISTOPATHOLOGY
24 Hours Emergency Service Home Service Available



Shop No. 7, "Diwan Towers" Mangalwar Peth, Near Mirajkar Tikli, Opp. Nutan Marathi High School, Kolhapur. Mob. 9158529408, 9422047480, 9921285167

PT.NAME : MR. RUSHIKESH GHALSASI
REF. BY : DR. MEDIWHEEL LIFE INS

DATE : 24/12/2022
AGE : 32 Yrs. SEX : M
PT.NO. : 206 241222

BIOCHEMISTRY TEST REPORT

			<u>Normal Range</u>
Fasting Plasma Glucose	: 91.4	mg/dl	60-110 mg/dl
2 Hrs. Plasma Glucose	: 113.2	mg/dl	90-140 mg/dl
S. Creatinine	: 0.7	mg/dl	0.7 - 1.4 mg/dl
Blood Urea	: 22.9	mg/dl	12-42 mg/dl
Blood Urea Nitrogen	: 10.7	mg/dl	5 - 21 mg/dl
S. Uric acid	: 4.0	mg/dl	3.5 -7.2 mg/dl
CHOLESTEROL	: 155.0	mg/dl	0-250 mg/dl
HDL Cholesterol	: 33.2	mg/dl	30 - 70 mg/dl
S. Triglycerides	: 93.2	mg/dl	0-170 mg/dl
LDL Cholesterol	: 103.2	mg/dl	60 - 150 mg/dl
TC/HDLC Ratio	: 4.7		0 - 5
LDLC/HDLC Ratio	: 3.1		2.5 - 3.5

PARTH LABORATORY
PATHOLOGIST

Vandana Powar
DR. VANDANA POWAR
M.B.B.S., D.C.P., U.G.B.
Reg. No. 68137

All Biochemistry Tests Done By Computerised Auto Analyser

HAEMATOLOGY | CLINICAL PATHOLOGY | BIOCHEMISTRY | SEROLOGY | MICROBIOLOGY | HISTOPATHOLOGY

24 Hours Emergency Service

Home Service Available



PT.NAME : MR. RUSHIKESH GHALSASI
REF. BY : DR. MEDIWHEEL LIFE INS

DATE : 24/12/2022
AGE : 32 Yrs. SEX : M
PT.NO. : 206 241222

BIOCHEMISTRY TEST REPORT

			<u>Normal Range</u>
S. Bilirubin (Total)	: 0.22	mg/dl	0 - 1.0 mg/dl
S. Bilirubin (Direct)	: 0.10	mg/dl	0 - 0.25 mg/dl
S. Bilirubin (Indirect)	: 0.12	mg/dl	0 - 0.75 mg/dl
S.G.O.T	: 26.8	IU/L	5-40 IU/L
S.G.P.T	: 13.6	IU/L	5-40 IU/L
S. Alkaline Phosphatase	: 93.6	IU/L	37 - 147 IU/L
Total Proteins	: 7.8	g/dl	6.6 - 8.3 g/dl
S. Albumin	: 4.9	g/dl	3.5 - 5.0 g/dl
S. Globulin	: 2.9	g/dl	1.5 - 3 g/dl
A/G Ratio	: 1.7 : 1		0.90 - 2.00

PATHOLOGIST

DR. VANDANA POWAR
M.B.B.S., D.C.P.
Reg. No. 68157

All Biochemistry Tests Done By Computerised Auto Analyser

HAEMATOLOGY | CLINICAL PATHOLOGY | BIOCHEMISTRY | SEROLOGY | MICROBIOLOGY | HISTOPATHOLOGY

24 Hours Emergency Service

Home Service Available



Shop No. 7, "Diwan Towers" Mangalwar Peth, Near Mirajkar Tikli, Opp. Nutan Marathi High School, Kolhapur. Mob. 9158529408, 9422047480, 9921285167

PT.NAME : MR. RUSHIKESH GHALSASI

DATE : 24/12/2022

REF. BY : DR. MEDIWHEEL LIFE INS

AGE : 32 Yrs. SEX : M

PT.NO. : 206 241222

REPORT ON % GLYCOHAEMOGLOBIN OF BLOOD

% Glycohaemoglobin of blood : 4.1 %

Estimated mean blood glucose : 71.5 mg/dl

(Reference For Guideline)

- < 6.0 - Normal
- 6.0 - 7.0 % - Good Control
- 7.0 - 8.0 % - Fair Control
- 8.0-10.0% - Unsatisfactory control
- >10.0% - Poor control



DR. VANDANA POWARI
Dr. Vandana Powari
M.B.B.S., D.C.P.

Reg No. 65137

All Biochemistry Tests Done By Computerised Auto Analyser

HAEMATOLOGY | CLINICAL PATHOLOGY | BIOCHEMISTRY | SEROLOGY | MICROBIOLOGY | HISTOPATHOLOGY

24 Hours Emergency Service

Home Service Available



AB - Shop No. 7, "Diwan Towers" Mangalwar Peth, Near Mirajkar Tikti, Opp. Nutan Marathi High School, Kolhapur. Mob. 9158529408, 9422047480, 9921285167

PT.NAME : MR. RUSHIKESH GHALSASI
REF. BY : DR. MEDIWHEEL LIFE INS

DATE : 24/12/2022
AGE : 32 Yrs. SEX : M
PT.NO. : 206 241222

EXAMINATION OF URINE

Normal Range

PHYSICAL EXAMINATION

Quantity	: 05 ml	
Colour	: Pale Yellow	
Appearance	: Clear	
Deposit	: Absent	
Reaction (pH)	: Acidic	
Specific Gravity	: 1.024	1.003 - 1.035

CHEMICAL EXAMINATION

Proteins	: Absent	
Glucose	: Absent	
Ketone Bodies	: --	
Bile Salts	: Absent	Absent
Bile Pigments	: Absent	Absent
Urobilinogen	: --	
Occult Blood	: Absent	

MICROSCOPIC EXAMINATION

Epithelial Cells	: 1 - 2 /hpf
Pus Cells	: 2 - 3 /hpf
Red Blood Cells	: Absent /hpf
Casts	: Absent
Crystals	: Absent
Amorphous Deposits	: Absent

OTHER FINDINGS

Yeast Cells	: Absent
Trichomonas vaginalis	: Absent
Bacteria	: Absent
Mucus Threads	: Absent
Spermatozoa	: Absent

PATHOLOGIST
Vandana Powar
DR. VANDANA POWAR
M.B.B.S., D.C.P.

Reg No. 69137

All Biochemistry Tests Done By Computerised Auto Analyser

HAEMATOLOGY | CLINICAL PATHOLOGY | BIOCHEMISTRY | SEROLOGY | MICROBIOLOGY | HISTOPATHOLOGY

24 Hours Emergency Service

Home Service Available

Dr. Vandana G. Powar M.B.B.S., D.C.P.
Consultant Pathologist



PARTH
PATHOLOGY LABORATORY
(Computerised)

B - Shop No. 7, "Diwan Towers" Mangalwar Peth, Near Mirajkar Tikti, Opp. Nutan Marathi
High School, Kolhapur. Mob. 9158529408, 9422047480, 9921285167

PATIENT NAME:- RUSHIKESH GHALSASI

AGE - 32/SEX-MALE

REFERANCE = MEDWHEEL LIFE INS

DATE - 24/12/2022

BIOCHEMISTRY

S. GAMMA.G.T : 20.9

NORMAL VALUE

10-50 mmol / L

PATHOLOGIST
* PATHOLOGY LABORATORY *
Dr. Vandana G. Powar
DR. VANDANA POWAR
Reg. No. 6437P

All Biochemistry Tests Done By Computerised Auto Analyser

HAEMATOLOGY | CLINICAL PATHOLOGY | BIOCHEMISTRY | SEROLOGY | MICROBIOLOGY | HISTOPATHOLOGY

24 Hours Emergency Service

Home Service Available

Dr. Vandana G. Powar M.B.B.S., D.C.P.
Consultant Pathologist



PARTH
PATHOLOGY LABORATORY
(Computerised)

B - Shop No. 7, "Diwan Towers" Mangalwar Peth, Near Mirajkar Tikti, Opp. Nutan Marathi
High School, Kolhapur. Mob. 9158529408, 9422047480, 9921285167

PATIENT NAME:- RUSHIKESH GHALSASI

AGE -32/SEX-MALE

REFERANCE = MEDIWHEEL LIFE INS.

DATE - 24/12/2022

BIOCHEMISTRY

SERUM VLDL : 34.7

NORMAL VALUE

10-50 mmol / L



DR. VANDANA POWAR
M.B.B.S., D.C.P.

All Biochemistry Tests Done By Computerised Auto Analyser

Reg. No. 68137

HAEMATOLOGY | CLINICAL PATHOLOGY | BIOCHEMISTRY | SEROLOGY | MICROBIOLOGY | HISTOPATHOLOGY

24 Hours Emergency Service

Home Service Available

Dr. Vandana G. Powar M.B.B.S., D.C.P.
Consultant Pathologist



PARTH
PATHOLOGY LABORATORY
(Computerised)

B - Shop No. 7, "Diwan Towers" Mangalwar Peth, Near Mirajkar Tikti, Opp. Nutan Marathi
High School, Kolhapur. Mob. 9158529408, 9422047480, 9921285167

24 / 12 / 2022

THE ECG OF CLIENT – RUSHIKESH GHALSASI

IS WITHIN NORMAL LIMIT

NO ABNORMAL FINDINGS ARE DETECTED



All Biochemistry Tests Done By Computerised Auto Analyser

HAEMATOLOGY | CLINICAL PATHOLOGY | BIOCHEMISTRY | SEROLOGY | MICROBIOLOGY | HISTOPATHOLOGY

24 Hours Emergency Service

Home Service Available

12 lead simultaneous EC

Rushikesh Gajalsaji

Age 32 Yr
24 DEC, 2022 / 11:06AM

Time

Heart Rate	68 bpm	QT	360.29 ms
QRS	151.71 ms	PR	142.0 ms
ST	80.67 ms	QTc	376.29 ms

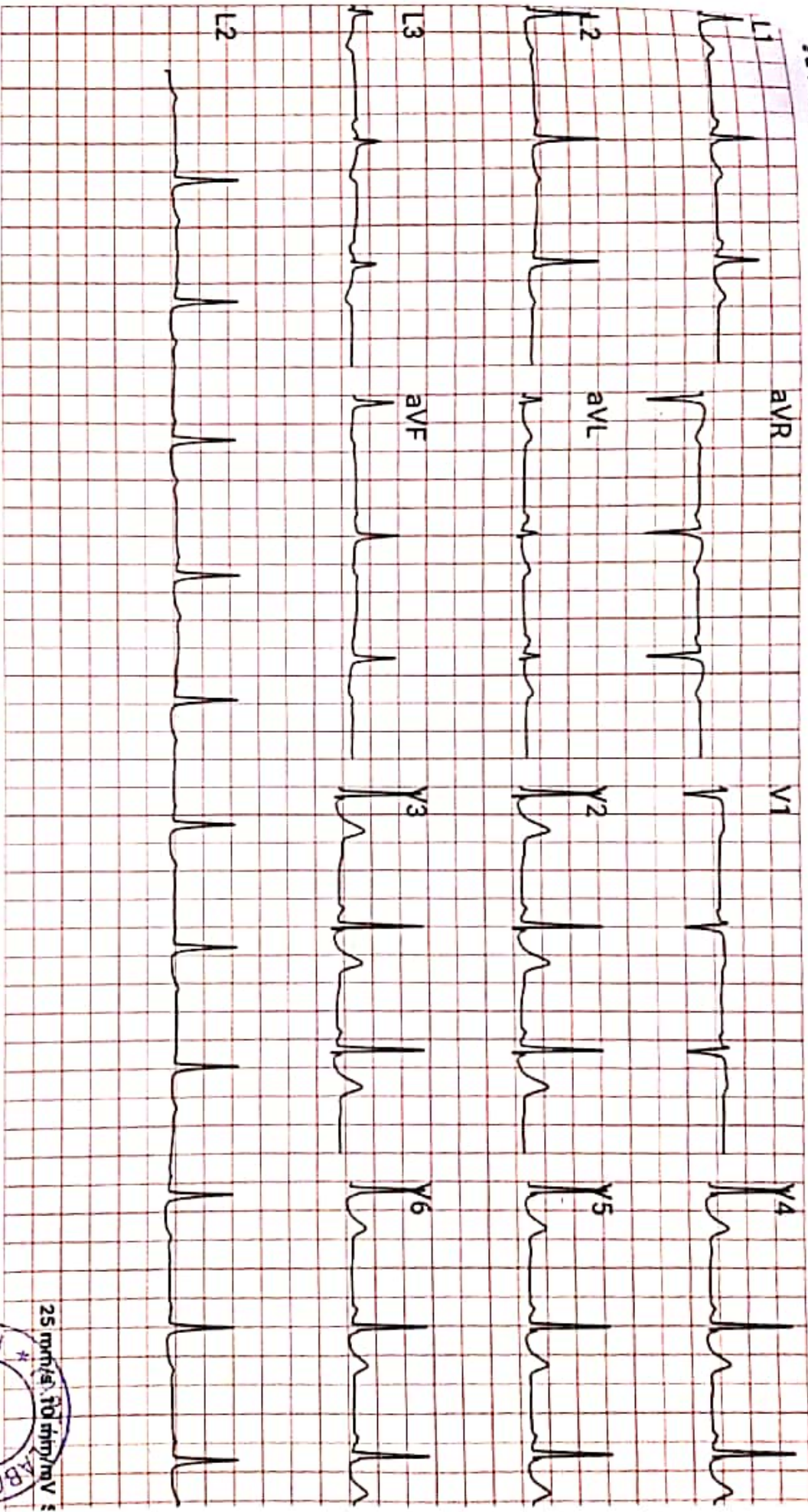

25 mm/s 10 mm/mV

Comments: Normal

Reported By:

Dr. Vishal S. D.C.R.
LABORATORY

Reg. No. 68137

MYOREHAB MEDICAL CENTRE, KOLHAPUR [+91 9307257414]

Date: 24-12-2022 Time: 10:13

Name: RUSHIKESH JAGANNATH GHALSASI

Age: 32 Gender: M Height: 166 cms Weight: 80 Kg ID: 125

Clinical History: NO MAJOR ILLNESS

Medications: NOT ON ANY MEDICATIONS

Test Details:

Protocol: Bruce

Predicted Max HR: 188

Target HR: 159

Exercise Time: 0:06:27

Achieved Max HR: 161 (86% of Predicted MHR)

Max BP: 140/80

Max BP x HR: 22540

Max Mets: 7.2

Test Termination Criteria:

Protocol Details:

Stage Name	Stage Time	METS	Speed kmph	Grade %	Heart Rate bpm	BP mmHg	RPP	Max ST Level mm	Max ST Slope mV/s
Supine	00:13	1	0	0	114	120/80	13680	1.3 aVR	0.8 V3
Standing	00:10	1	0	0	101	120/80	12120	-0.7 II	0.8 V3
Hyper Ventilation	00:12	1	0	0	103	120/80	12360	0.7 V3	-1.3 aVR
PreTest	00:12	1	1.6	0	103	120/80	12360	0.7 V1	0.7 V2
Stage: 1	03:00	4.7	2.7	10	135	130/80	17550	0.9 V3	-0.9 aVR
Stage: 2	03:00	7	4	12	153	140/80	21420	-4 V2	2.7 V2
Peak Exercise	00:27	7.2	5.5	14	161	140/80	22540	-3.7 aVR	-1.1 V1
Recovery1	01:00	1	0	0	120	140/80	16800	-1.8 II	1.6 V3
Recovery2	01:00	1	0	0	117	140/80	16380	-2 II	1.1 V3
Recovery3	01:00	1	0	0	113	140/80	15820	-1.8 II	0.9 V3
Recovery4	01:00	1	0	0	115	140/80	16100	-1.6 II	0.9 V3

Interpretation

The Patient Exercised according to Bruce Protocol for 0:06:27 achieving a work level of 7.2 METS.

Resting Heart Rate, initially 114 bpm rose to a max. heart rate of 161bpm (86% of Predicted Maximum Heart Rate).

Resting Blood Pressure of 120/80 mmHg, rose to a maximum Blood Pressure of 140/80 mmHg

GOOD EFFORT TOLERANCE

NORMAL INOTROPIC RESPONSE

NORMAL CHRONOTROPIC RESPONSE

THR ACHIEVED ; ADEQUATE METS ACHIEVED

NO SIGNIFICANT ST SEGMENT CHANGES NOTED IN EXERCISE AND RECOVERY

TMT IS NEGATIVE FOR STRESS INDUCIBLE ISCHAEMIA AT GIVEN WORKLOAD

KOLHAPUR MULTI SPECIALITY
REHABILITATION CENTRE

Ref. Doctor: MEDI WHEEL

SCHILLER

The Art of Diagnostics

DR. SHANTANU S. PALKAR
MBBS, PGDCC
CLINICAL CARDIOLOGIST
MIMC No. 2021040054
Doctor: DR. SHANTANU S. PALKAR
(Summary Report Edited by User)
Spandan CS-10 Version:2.12.0

MYOREHAB MEDICAL CENTRE, KOLHAPUR [+91 9307257414]

RUSHIKESH JAGANNATH GHALSASI

Bruce Protocol

ID: 125

Date: 24-12-2022

Exec Time : 0:00:00

Stage Time: 00:13

HR: 114 bpm

STLevel(mm) STSlope(mV/s)

Stage: Supine

Speed: 0 km/h

Slope: 0%

THR: 159 bpm

BP: 120/80 mmHg

STLevel(mm) STSlope(mV/s)

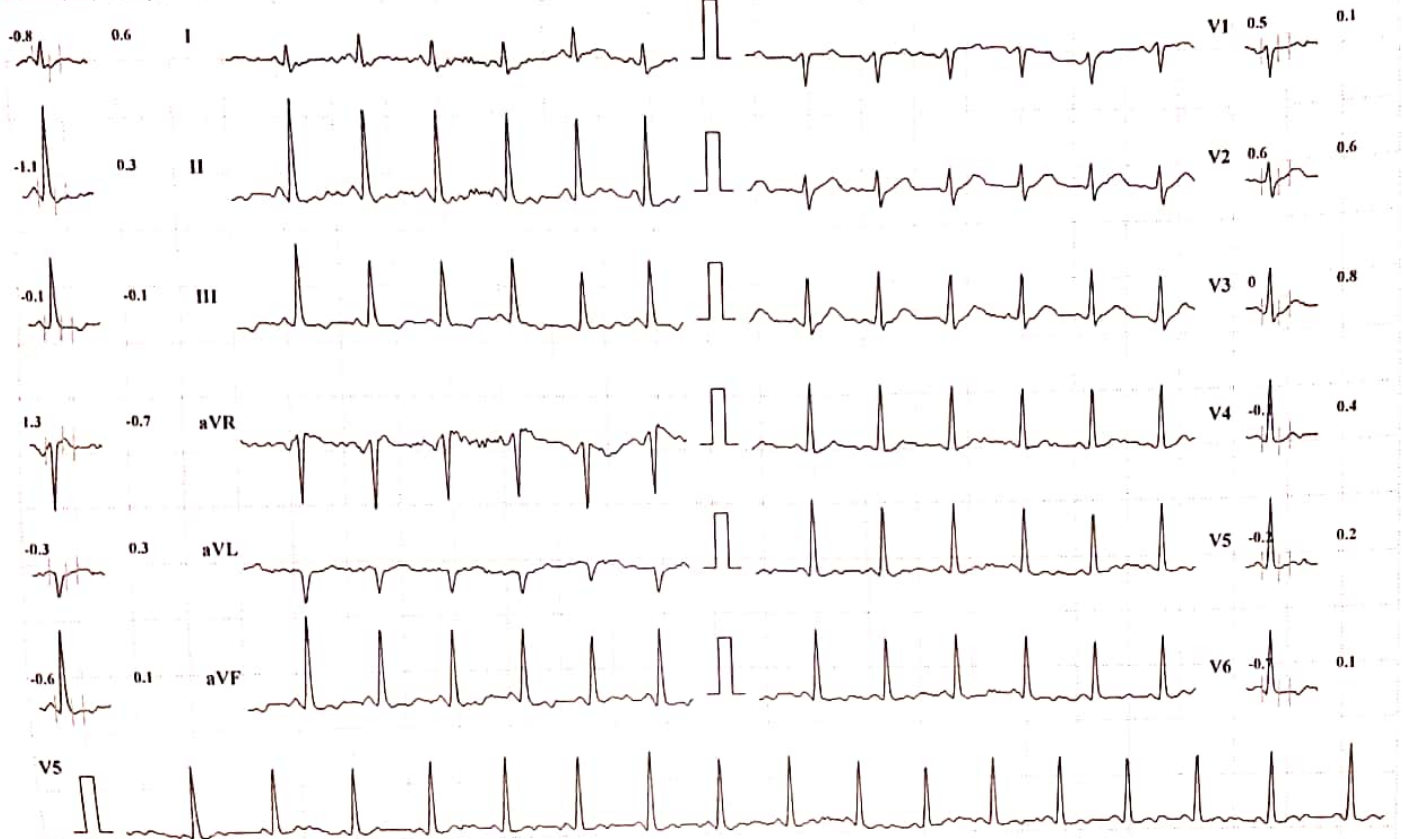

Chart Speed: 25 mm/sec

Amplitude: 10mm/mV

Filter: 35 Hz Mains Filter: ON

ISO = R - 60 ms, J = R + 60 ms, Post J = J + 80 ms

Schiller Spandan CS-10 Version 2.12

MYOREHAB MEDICAL CENTRE, KOLHAPUR [+91 9307257414]

RUSHIKESH JAGANNATH GHALSASI

Bruce Protocol

ID: 125

Date: 24-12-2022

Exec Time : 0:00:00

Stage Time: 00:10

HR: 101 bpm

STLevel(mm) STSlope(mV/s)

Stage: Standing

Speed: 0

Slope: 0 %

THR: 159 bpm

BP: 120/80 mmHg
STLevel(mm) STSlope(mV/s)

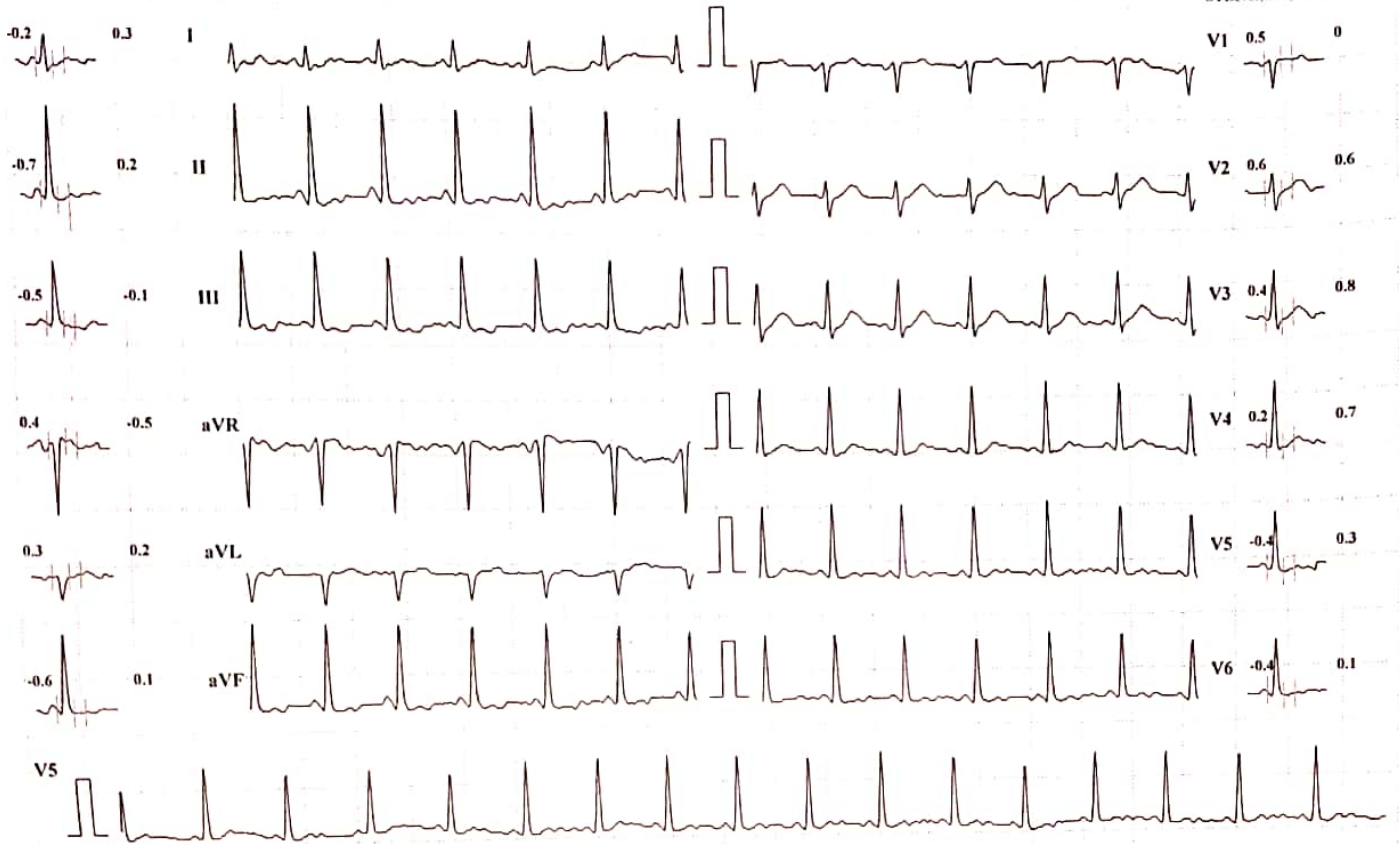

Chart Speed: 25 mm/sec

Amplitude: 10mm/mV Filter: 35 Hz Mains Filter: ON ISO = R - 60 ms, J = R + 60 ms, Post J = J + 80 ms

Schiller Spandan CS-10 Version 2.12

MYOREHAB MEDICAL CENTRE, KOLHAPUR [+91 9307257414]

RUSHIKESH JAGANNATH GHALSASI

Bruce Protocol

ID: 125

Date: 24-12-2022

Exec Time : 0:00:00

Stage Time: 00:12

HR: 103 bpm

STLevel(mm) STSlope(mV/s)

Stage: HyperVentilation

Speed: 0

Slope: 0 %

THR: 159 bpm

BP: 120/80 mmHg

STLevel(mm) STSlope(mV/s)

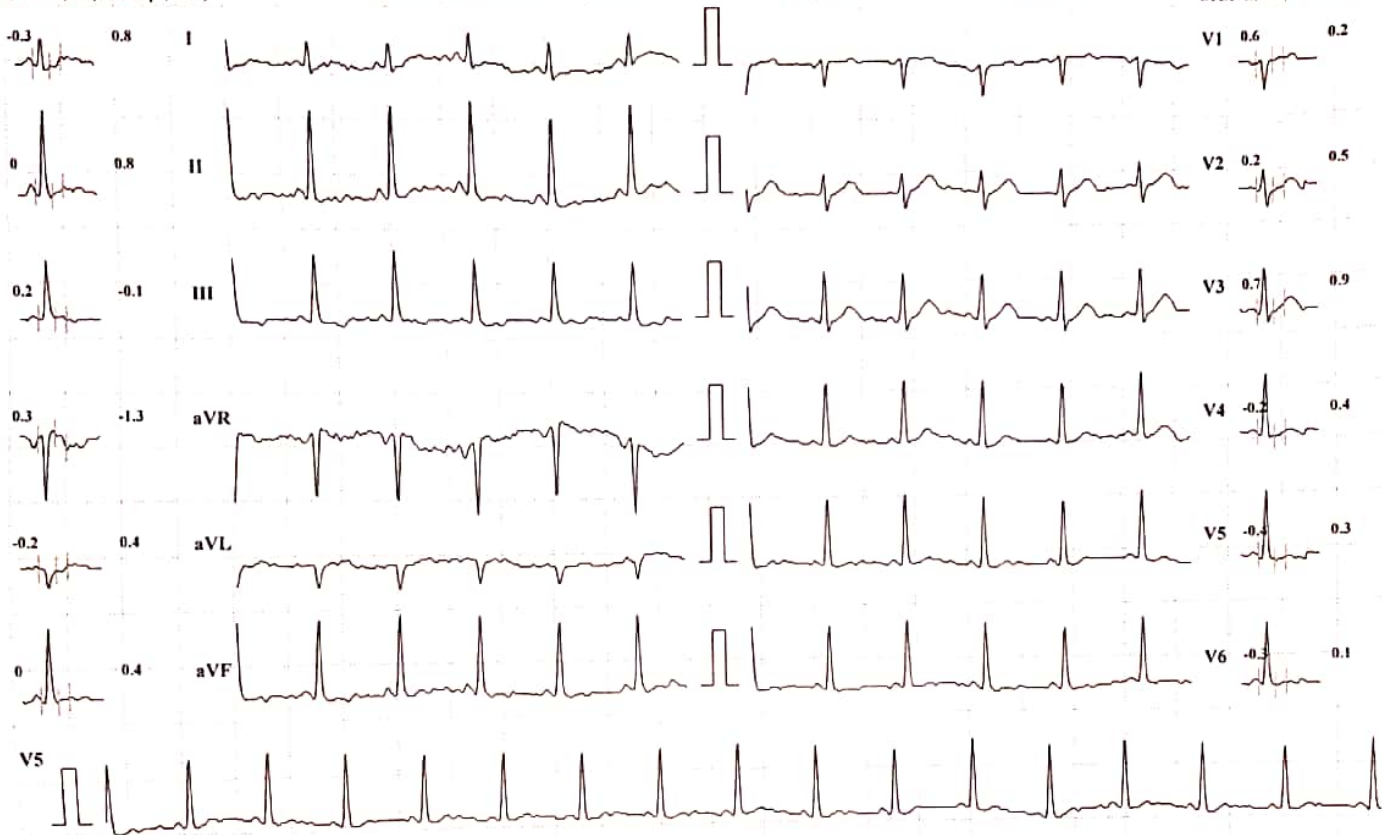

Chart Speed: 25 mm/sec

Amplitude: 10mm/mV

Filter: 35 Hz Mains Filter: ON

ISO = R - 60 ms, J = R + 60 ms, Post J = J + 80 ms

Schiller Spandan CS-10 Version 2.12

MYOREHAB MEDICAL CENTRE, KOLHAPUR [+91 9307257414]

HR: 135 bpm

RUSHIKESH JAGANNATH GHALSASI

ID: 125

Date: 24-12-2022

Exec Time : 0:03:00

Stage Time: 03:00

Brace Protocol

Stage: 1

Speed: 2.7 kmph

Slope: 10 %

THR: 159 bpm

STLevel(mm) STSlope(mV/s)

BP: 130/80 mmHg
STLevel(mm) STSlope(mV/s)

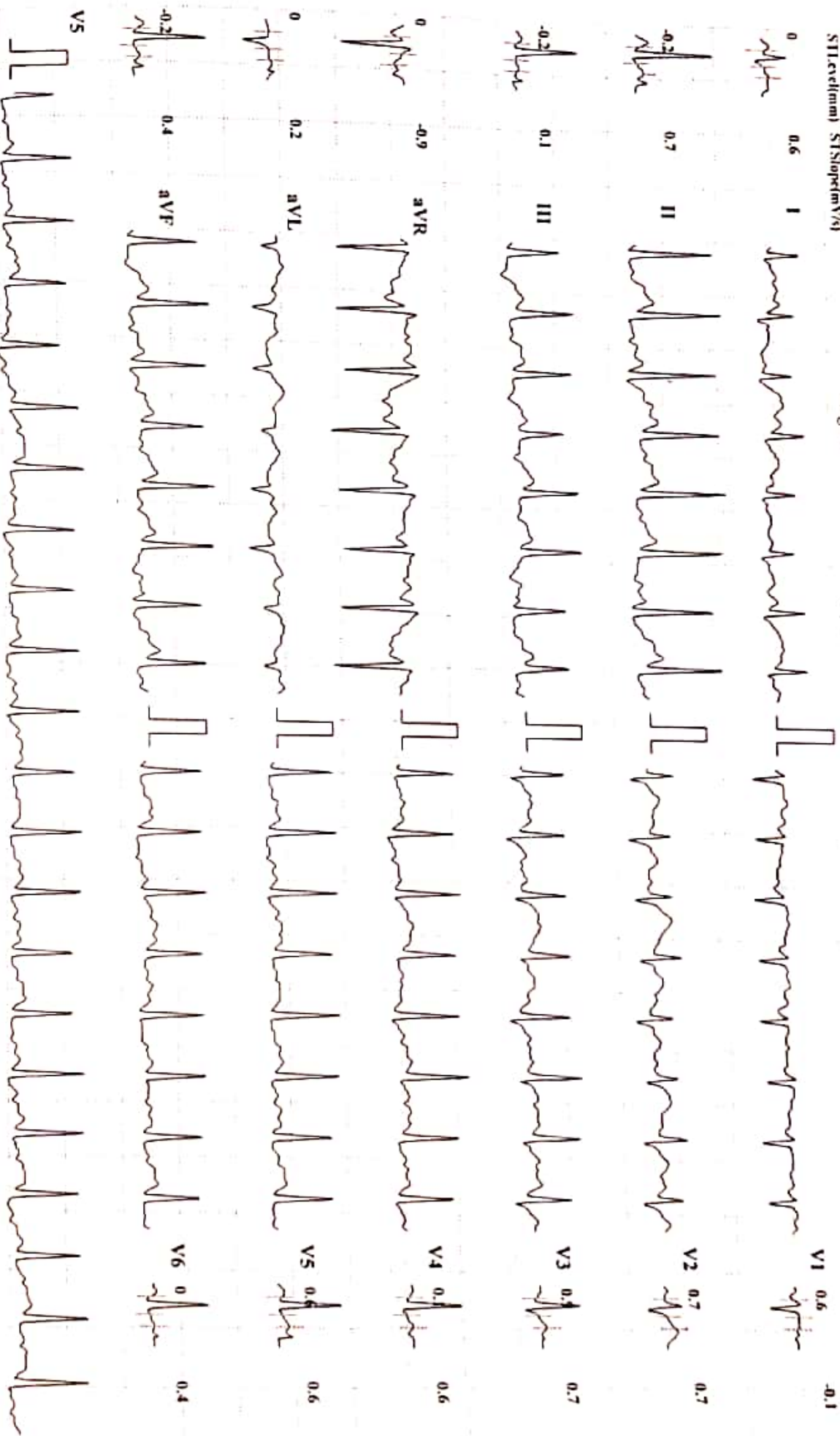

Chart Speed: 25 mm/sec

Amplitude: 10mm/mV

Filter: 35 Hz Mains Filter: ON

ISO = R - 60 ms, J = R + 60 ms, Post J = J + 80 ms

Schiller Spandau CS-10 Version: 2.12

MYOREHAB MEDICAL CENTRE, KOLHAPUR [+91 9307257414]

RUSHIKESH JAGANNATHI GHALSASI

ID: 125

Date: 24-12-2022

Exec Time : 0:06:00

Stage Time: 03:00

HR: 153 bpm

BP: 140/80 mmHg

Bruce Protocol
STLevel(mm) STSlope(mV/s)

Stage: 2

Speed: 4 kmph

Slope: 12 %

THR: 159 bpm

STLevel(mm) STSlope(mV/s)

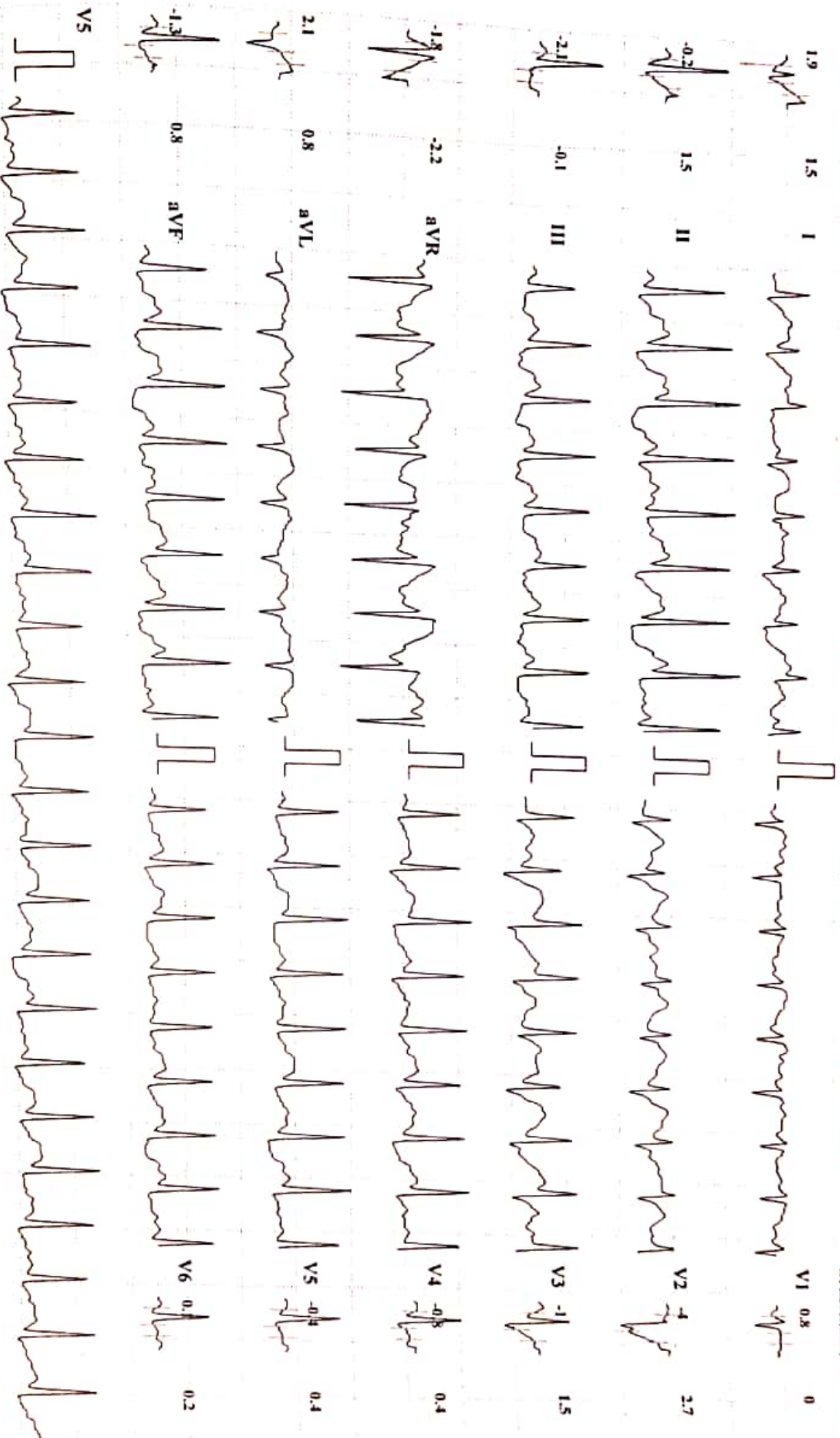

Chart Speed: 25 mm/sec

Amplitude: 10mm/mV

Filter: 35 Hz Mains Filter: ON

ISO = R - 60 ms, J = R + 60 ms, Post J = J + 80 ms

Schiller Spandam CS-10 Version: 2.12

MYOREHAB MEDICAL CENTRE, KOLHAPUR [+91 9307257414]

RUSHIKESH JAGANNATH GHALSASI

ID: 125

Date: 24-12-2022

Exec Time : 0:06:27

Stage Time: 00:27

HR: 161 bpm

Bruce Protocol

STLevel(mm) STSlope(mV/s)

Stage: 3 Peak Exercise

Speed: 5.5 kmph

Slope: 14 %

THR: 159 bpm

BP: 140/80 mmHg
STLevel(mm) STSlope(mV/s)

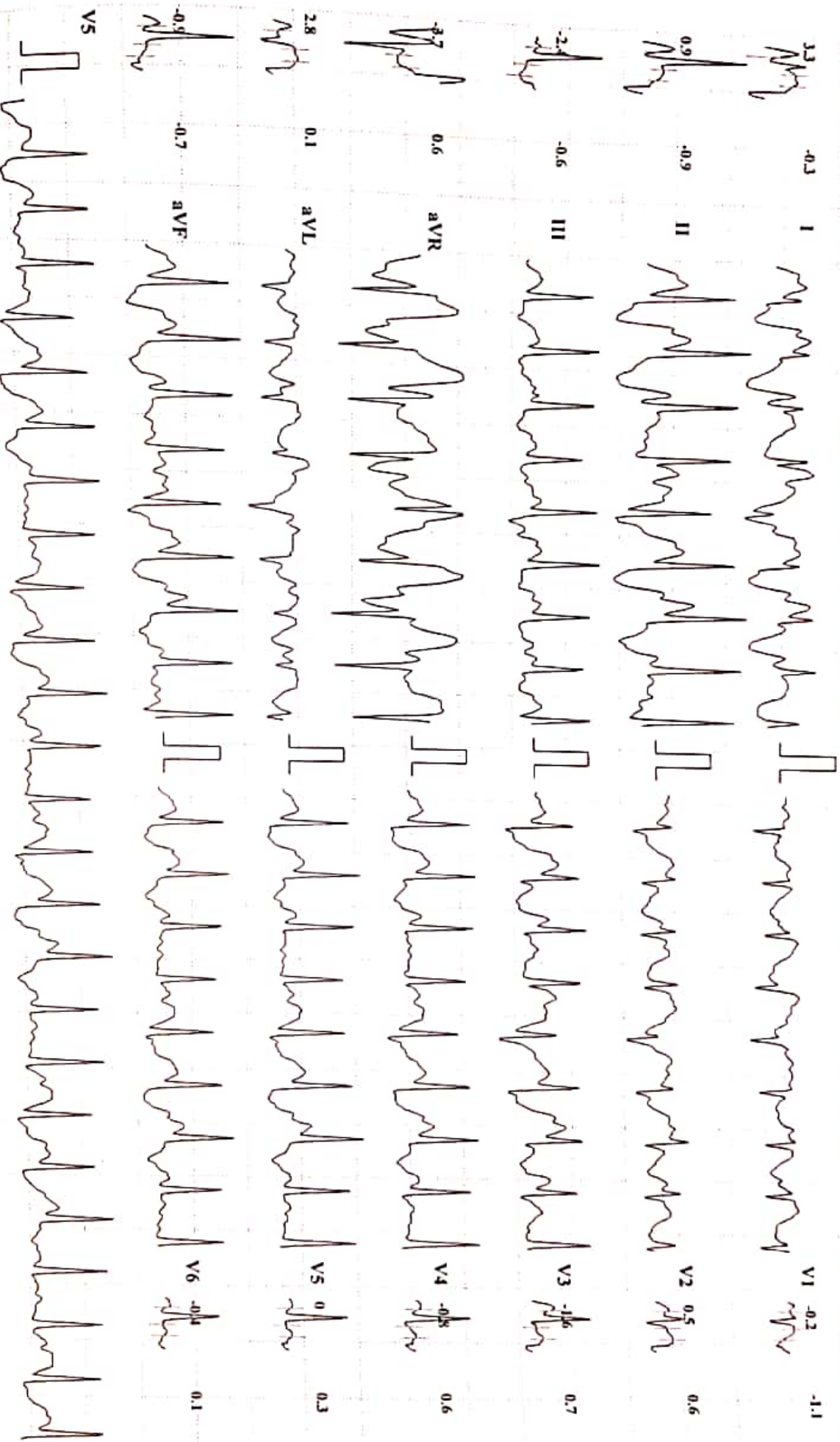

Chart Speed: 25 mm/sec

Amplitude: 10mm/mV

Filter: 35 Hz Mains Filter: ON

ISO = R - 60 ms, J = R + 60 ms, Post J = J + 80 ms

Schiller Spandam CS-10 Version 2.12

MYOREHAB MEDICAL CENTRE, KOLHAPUR [+91 9307257414]

RUSHIKESH JAGANNATH GHALSASI

ID: 125

Date: 24-12-2022

Exec Time : 00:00

Stage Time: 01:00

HR: 120 bpm

BP: 140/80 mmHg

STLevel(mm) STSlope(mV/s)

Stage: Recovery I

Speed: 0 kmph

Slope: 0 %

THR: 159 bpm

STLevel(mm) STSlope(mV/s)

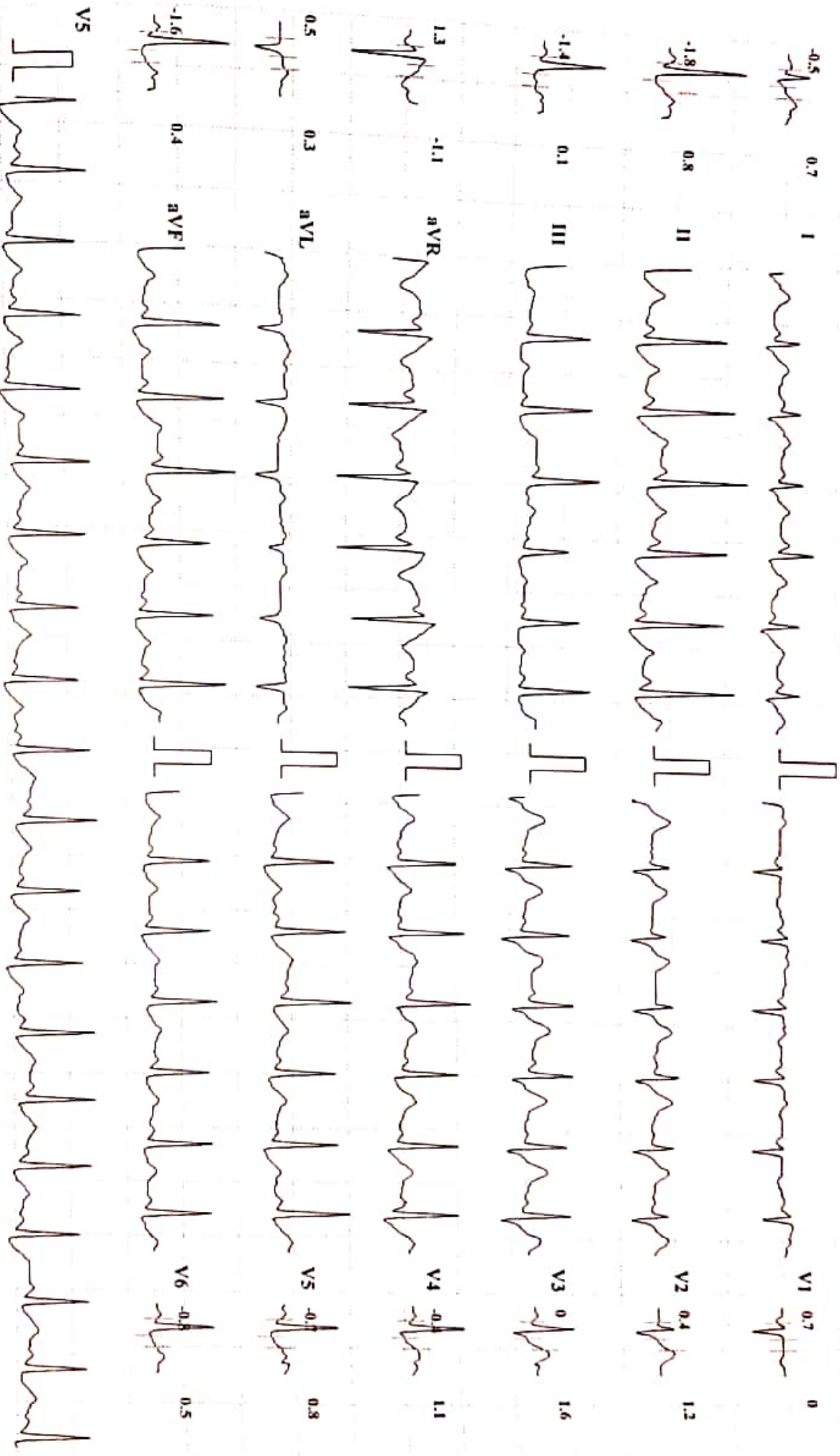

Chart Speed: 25 mm/sec

Amplitude: 10mm/mV

Filter: 35 Hz Mains Filter: ON

ISO = R · 60 ms, J = R + 60 ms, Post J = J + 80 ms

Schiller Spandam CS-10 Version 2.12

MYOREHAB MEDICAL CENTRE, KOLHAPUR [+91 9307257414]

RUSHIKESH JAGANNATH GHALSASI

Bruce Protocol
STLevel(mm) STSlope(mV/s)
Stage: Recovery2

Date: 24-12-2022
Speed: 0 kmph

Exec Time : 00:00
Slope: 0 %

Stage Time: 01:00
THR: 159 bpm

HR: 117 bpm

BP: 140/80 mmHg
STLevel(mm) STSlope(mV/s)

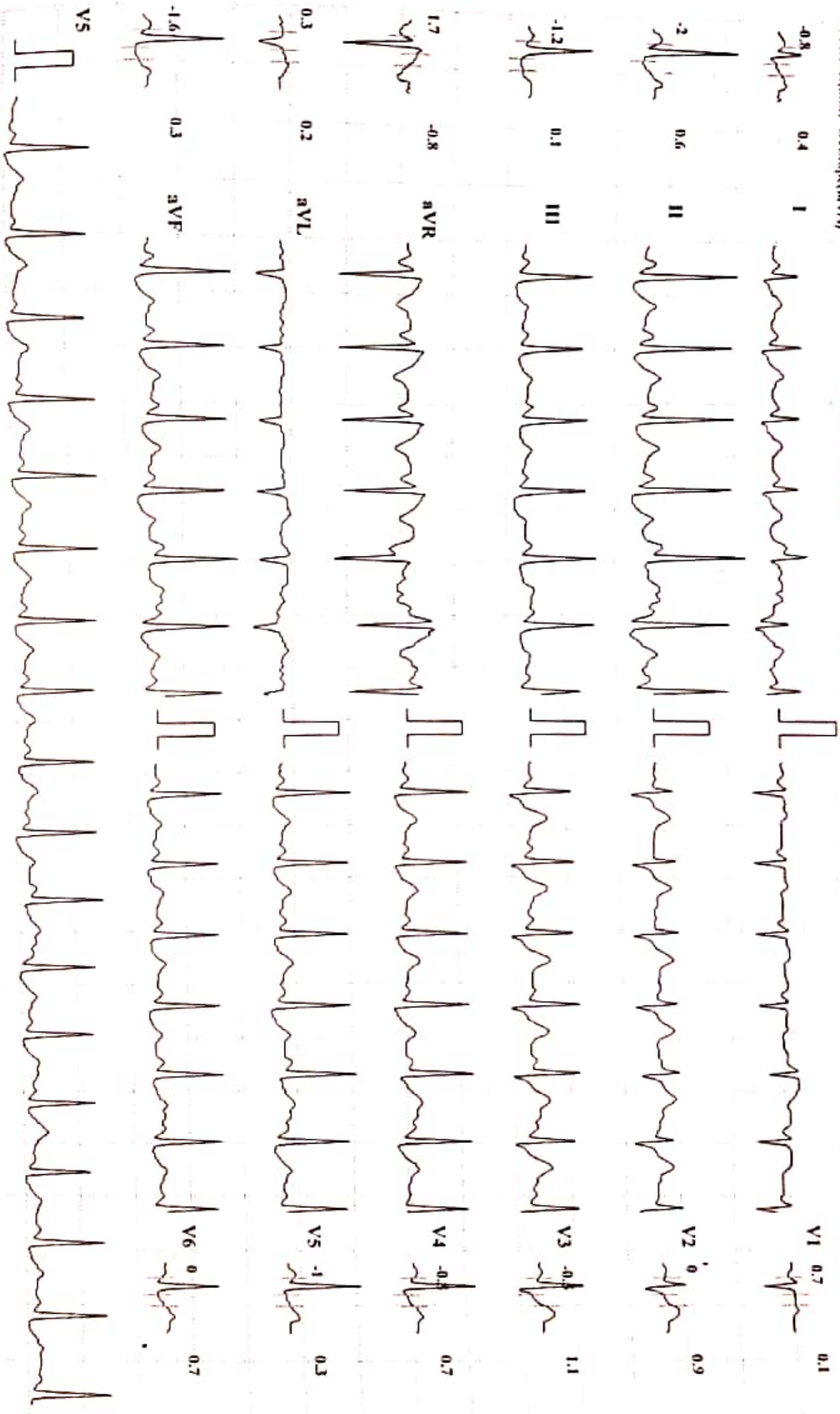

Chart Speed: 25 mm/sec

Amplitude: 10mm/mV

Filter: 35 Hz Mains Filter: ON

ISO = R - 60 ms, J = R + 60 ms, Post J = J + 80 ms

Schiller Spandan CS-10 Version: 2.12

MYOREHAB MEDICAL CENTRE, KOLHAPUR [+91 9307257414]

RUSHIKESH JAGANNATH GHALSASI

Bruce Protocol
STLevel(mm) STSlope(mV/s)

ID: 125
Stage: Recovery3
Date: 24-12-2022
Speed: 0 kmph

Exec Time : 00:00
Slope: 0 %

Stage Time: 01:00
THR: 159 bpm

HR: 113 bpm

BP: 140/80 mmHg
STLevel(mm) STSlope(mV/s)

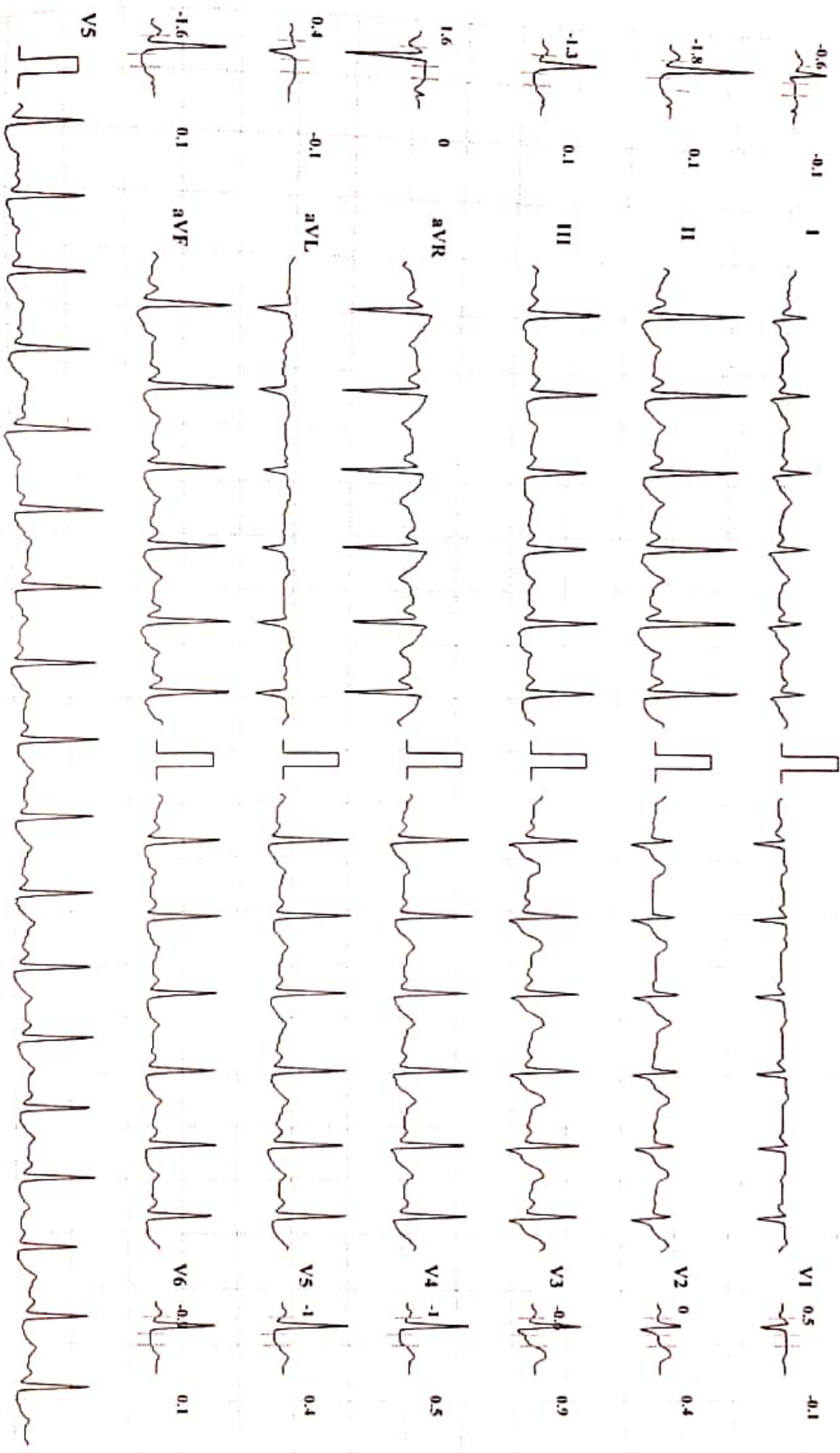

Chart Speed: 25 mm/sec

Amplitude: 10mm/mV

Filter: 35 Hz Mains Filter: ON

ISO = R - 60 ms, J = R + 60 ms, Post J = J + 80 ms

Schiller Spandlan CS-10 Version 2.12

MYOREHAB MEDICAL CENTRE, KOLHAPUR [+91 9307257414]

RUSHIKESH JAGANNATH GHALSASI

ID: 125

Date: 24-12-2022

Exc Time : 00:00

Stage Time: 01:00

HR: 115 bpm

Bp: 140/80 mmHg

ST(ectdmm) ST(SlopectmV/s)

Brace Protocol
ST(ectdmm) ST(SlopectmV/s)

Stage: Recovery-4

Speed: 0 kmph

Slope: 0 %

THR: 159 bpm

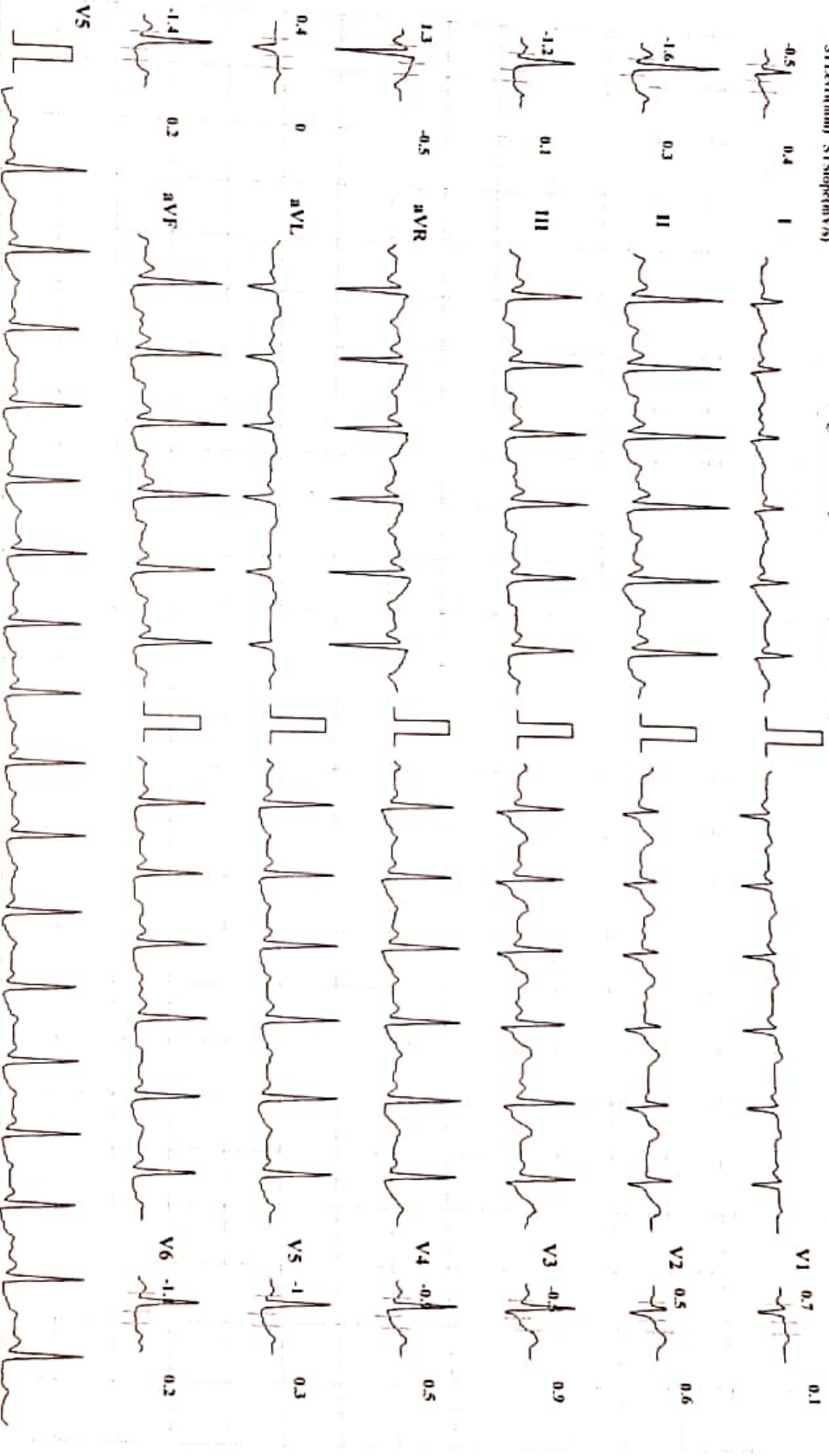

Chart Speed: 25 mm/sec

Amplitude: 10mm/mV

Filter: 35 Hz Mains Filter: ON

ISO = R - 60 ms, J = R + 60 ms, Post J = J + 80 ms

Schiller Spandan CS-10 Version:2.12



 GPS Map Camera



Kolhapur, Maharashtra, India

Rajghat Rd, Mangalwar Peth, C Ward,

Kolhapur, Maharashtra 416002, India

Lat 16.692814°

Long 74.224274°

24/12/22 09:21 AM GMT +05:30

RUSHIKESH GHALBASI 32 YRS DR. VANDANA POWAR
Sex: Male
DOB
ID: PAT001423

Acq. Date: 24/12/2022
Acq. Time: 12:49:49
Exp. Index: 1842



Acq

CHEST
PA
24/12/2022 12:49:49
Tech: ID: 10000

Scale: 0.58
X-ray and Sonography Clinic



December 24, 2022

Dr. Vishram Mehta, M.D.

Name : Rushikesh Jagannath Ghalsasi M / 32 yrs
Ref. by : Dr. Vandana Powar

Ultrasonography of Abdomen: [documented]

LIVER: is normal in size with normal texture. The intrahepatic biliary radicles are normal.

GALL BLADDER: shows normal size, wall and lumen.

PORTA HEPATIS: The portal vein and the common ducts are normal in caliber.

PANCREAS: The size, echotexture and contour of pancreas is normal.

SPLEEN: shows normal in size with normal texture.

KIDNEYS: show normal position, contour & echotexture with no hydronephrosis or calculi. The right kidney measures 109 x 45 mm and the left measures 117 x 54 mm.

The ureters are not dilated.

The abdominal aorta, the I.V.C. and the pre and para aortic regions appear normal.

There is no ascites. No abnormal bowel could be seen.

URINARY BLADDER shows normal wall and lumen.

Impression: No significant sonographic abnormality is detected.

X-Ray Chest, P.A. view :

The lung fields are normal. The lung markings are normal.

The hilar shadows are normal. The mediastinum and the pulmonary vascularity are normal.

The domes and the angles of diaphragm show no abnormality.

Impression : No significant abnormality detected.

Vishram Mehta.



REPORT

PT Name : RUSHIKESHA GHALSASI
Ref By : DR. VANDANA POWAR
Reg No : HL7300648715 / MH145
Barcode : 666684942
INV : THYROID PROFILE -3 (T3 T4 TSH)

Age : 32 Year | Sex : Male
Registered on : 24-12-2022 01:53 PM
Received on : 26-12-2022 03:02 PM
Reported on : 26-12-2022 03:35 PM

SAMPLE COLLECTED AT :
PARTH LAB



SAMPLE : Serum

THYROID PROFILE -3 (T3 T4 TSH)

TEST DESCRIPTION	RESULT	UNITS	BIOLOGICAL REFERENCE RANGE
TOTAL TRIIODOTHYRONINE (T3) <small>Method: CLIA</small>	1.77	ng/mL	0.80 - 2.00
TOTAL THYROXINE (T4) <small>Method: CLIA</small>	8.29	ug/dl	5.10 - 14.10
THYROID STIMULATING HORMONE (TSH) <small>Method: CLIA</small>	1.89	uIU/ml	0.35 - 5.50

Reference Range

Thyroid hormone status during pregnancy:

Pregnancy	T3	T4	TSH
1st Trimester	0.70-1.80	6-16.5	0.37 - 3.6
2nd & 3rd Trimester	0.80-2.00	6-18.5	0.38 - 4.04

Reference ranges by Age

0-5 days: 0.7-15.2
6 days-2 months: 0.7-11.0
3-11 months: 0.7-8.4
1-5 years: 0.7-6.0
6-10 years: 0.6-4.8

Interpretation

1. Patients having low T3 and T4 levels but high TSH levels suffer from primary hypothyroidism, cretinism, juvenile myxedema or autoimmune disorders.
2. Patients having high T3 and T4 levels but low TSH levels suffer from Grave's disease, toxic adenoma or sub-acute thyroiditis.
3. Patients having either low or normal T3 and T4 levels but low TSH values suffer from iodine deficiency or secondary hypothyroidism.
4. Patients having high T3 and T4 levels but normal TSH levels may suffer from toxic multinodular goiter. This condition is mostly a symptomatic and may cause transient hyperthyroidism but no persistent symptoms.
5. Patients with high or normal T3 and T4 levels and low or normal TSH levels suffer either from T3 toxicosis or T4 toxicosis respectively.
6. In patients with non thyroidal illness abnormal test results are not necessarily indicative of thyroidism but may be due to adaptation to the catabolic state and may revert to normal when the patient recovers.
7. There are many drugs for eg. Glucocorticoids, Dopamine, Lithium, Iodides, Oral radiographic dyes, etc. which may affect the thyroid function tests.
8. Generally when total T3 and total T4 results are indecisive then Free T3 and Free T4 tests are recommended for further confirmation along with TSH levels.

Please correlate with clinical conditions

—End of report—

Dr. Khande Tejal Abasaheb (MD PATH)
Consultant Pathologist