



बैंक ऑफ बरौदा
Bank of Baroda

नाम
Name

चन्द्र शेखर पडकटि
Chandra Shekar Padakanti

E.C. No.

104912



Chshe
जारीकर्ता प्राधिकारी
Issuing Authority

Chshe
धारक के हस्ताक्षर
Signature of Holder

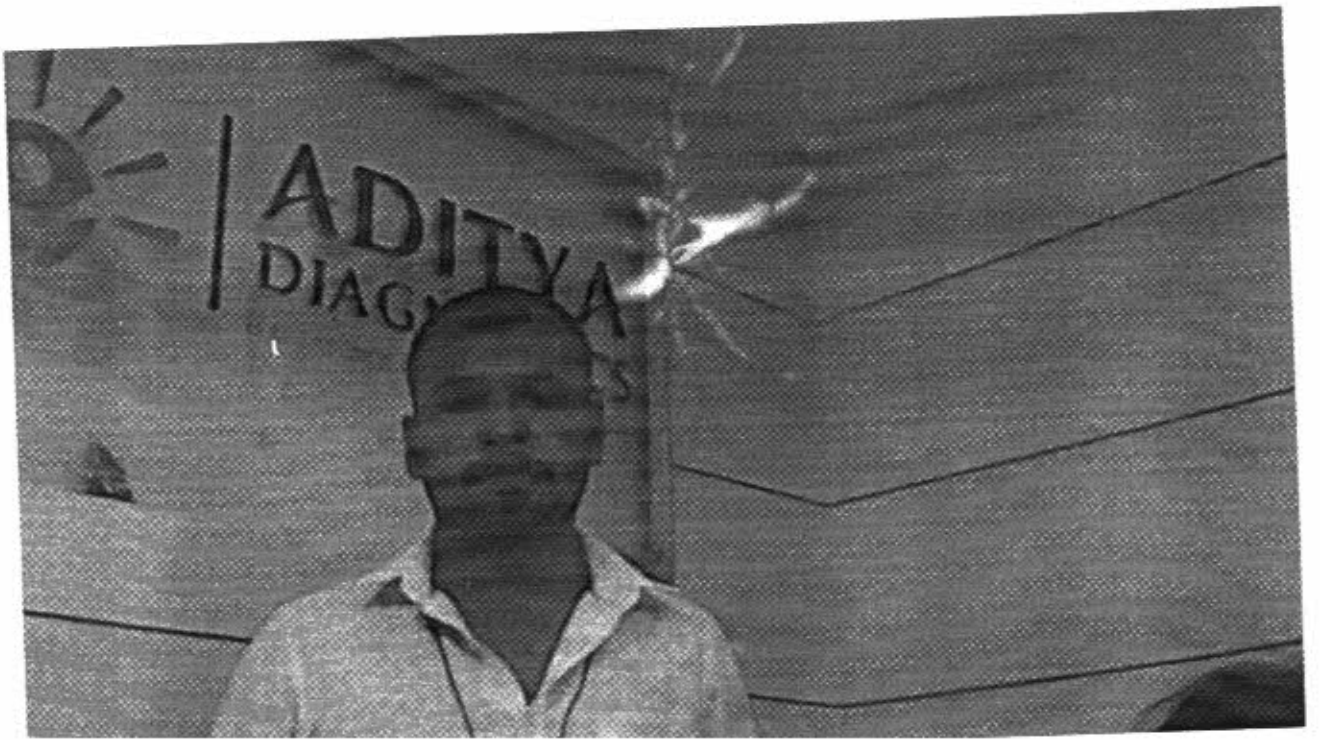

LETTER OF APPROVAL / RECOMMENDATION

To,

The Coordinator,
Mediwheel (Arcofemi Healthcare Limited)
Helpline number: 011- 41195959

Dear Sir / Madam,

Sub: Annual Health Checkup for the employees of Bank of Baroda

This is to inform you that the following employee wishes to avail the facility of Cashless Annual Health Checkup provided by you in terms of our agreement.

PARTICULARS	EMPLOYEE DETAILS
NAME	MR. PADAKANTI CHANDRASHEKAR
EC NO.	104912
DESIGNATION	BRANCH HEAD
PLACE OF WORK	REVDANDA_DB
BIRTHDATE	10-08-1991
PROPOSED DATE OF HEALTH CHECKUP	18-08-2021
BOOKING REFERENCE NO.	21S104912100002418E

This letter of approval / recommendation is valid if submitted along with copy of the Bank of Baroda employee id card. This approval is valid from **17-08-2021** till **31-03-2022**. The list of medical tests to be conducted is provided in the annexure to this letter. Please note that the said health checkup is a **cashless facility** as per our tie up arrangement. We request you to attend to the health checkup requirement of our employee and accord your top priority and best resources in this regard. The EC Number and the booking reference number as given in the above table shall be mentioned in the invoice, invariably.

We solicit your co-operation in this regard.

Yours faithfully,

Sd/-

Chief General Manager
HRM Department
Bank of Baroda

(Note: This is a computer generated letter. No Signature required. For any clarification, please contact Mediwheel (Arcofemi Healthcare Limited))



Name : MR. CHANDRASHEKAR PADAKANTI
Age /Sex : 30 Y / M
Ref. By : BANK OF BARODA (MW)

Reg. No : 022-1090
Registration Date : 19-08-2021
Alt ID : 9177888501

Ultrasound Scan Abdomen

- Liver** Size (138 mm), Shape, contour and echotexture normal. No localized or diffused mass lesions are seen. Intrahepatic vascular system, Portal vein, C.B.D and biliary radicals are normal
- Gall Bladder** Size, shape and wall thickness are normal. No calculus or no mass lesions are seen.
- Spleen** Size :94 mm, Shape and echotexture normal, No abnormal calcifications seen.
- Pancreas** Head, body and tail echotexture are normal. Pancreatic duct normal. No mass or cystic lesions seen. No calcifications are seen.
- Kidneys** Right kidney Measures : 85 x 36 mm
Left kidney Measures : 88 X 40 mm
Peri renal areas normal, Renal capsule normal, Cortical thickness, Cortical echopattern and corticomedullary differentiation are normal. Pelvicalyceal system normal. No calculus or no mass lesions are seen.
- Urinary Bladder** Well distended, Normal wall thickness. No evidence of calculi. No focal lesions.
- Prostate** Size, Normal Echotexture normal. No calcification seen.
Volume - 17 cc.
- Others** Aorta and IVC are normal. No lymphadenopathy. No ascitis.
- Impression** * *NORMAL STUDY*

DR ABDUR
Consultant Radiologist



ADITYA DIAGNOSTICS
19/08/21 18:18:39

CHANDER SHEKER,
ADM 190821-181604

MI 0.6 TIs 0.1 4C
---:--- NEWAR

0.0 (0.0:0.1 s)
Abdomen

- Rt Lt
- (Z) % Stenosis
 - (X) Volume
 - (C) Angle
 - (V) Renal Volume
 - (.) A/B Ratio
 - (.) Aorta Diameter
 - (/) Renal Length
- Worksheet Direct Rep.

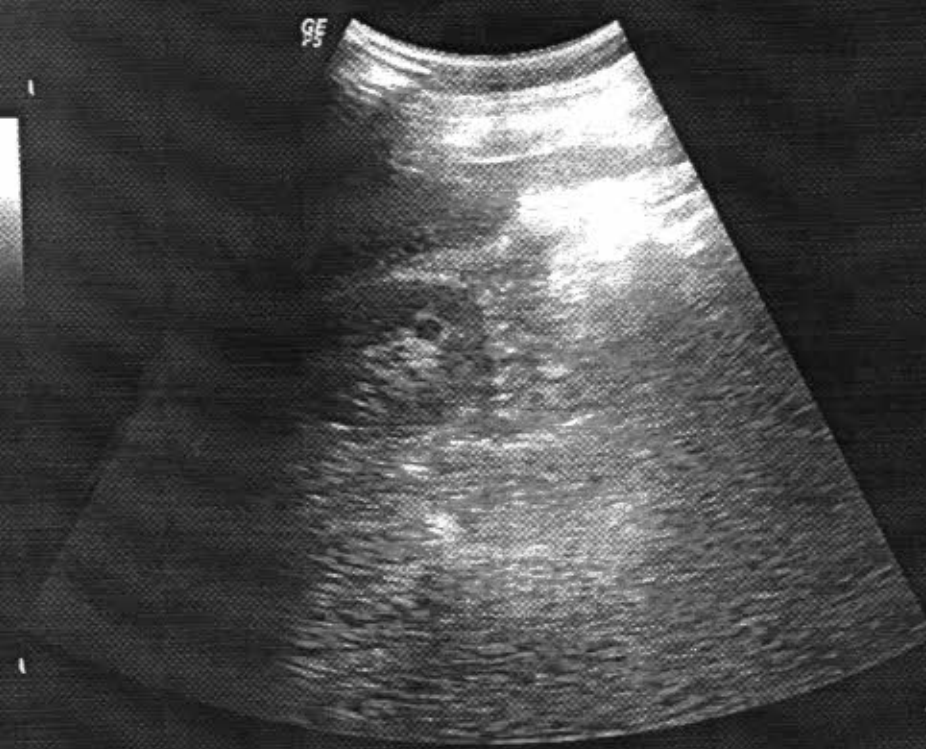

B C
0- Frq 4.
Gn 6
E/A 20
Map HU/O
D 16.0
DR 78
FR 20
AO 100

5-
M
10-
15-

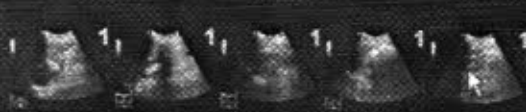

B Mode

1 Frequency	2 CrossBeam 4	3 Dynamic Range	4 SRI HD	5 Focus Position
Virtual Convex	CrossBeam	Gray Map	Rotation	Focus Number





ADITYA DIAGNOSTICS CHANDER SHEKER,
19/08/21 18:18:07 ADM 190821-181604

MI 0.6 TIs 0.1 4C

--:--:--

NEWAS

B C
0- Frq 4.
Gn 8
E/A 2/
Map HOM
D 16.
DR 78
FR 20
AO 100



0:1258 (0.1:64.1 s)

Abdomen

- Rt Lt
- (Z) % Stenosis
- (X) Volume
- (C) Angle
- (V) Renal Volume
- (.) A/B Ratio
- (.) Aorta Diameter
- (/) Renal Length

Worksheet Direct Rep.

1 L 9.15 cm
+ d 2.03 cm
L 0.00 cm



B Mode

1 Frequency	2 CrossBeam #	3 Dynamic Range	4 SRI HD	5 Focus Position
Virtual Convex	CrossBeam	Gray Map	Rotation	Focus Number

19/08/21 18:21:50



ADITYA DIAGNOSTICS

CHANDER SHEKER,

19/08/21 18:17:55

ADM 190821-181604

MI 0.6 TIs 0.1 4C

--:--:--

NEWAB



0:1258 (0:1:54.1 s)

Abdomen

- Rt Lt
- (Z) % Stenosis
- (X) Volume
- (C) Angle
- (V) Renal Volume
- (.) A/B Ratio
- (.) Aorta Diameter
- (f) Renal Length

Worksheet Direct Rep.

1 L	8.97 cm
2 L	4.11 cm
d	7.97 cm
L	0.00 cm



B Mode

- 1 Frequency Virtual Convex
- 2 CrossBeam CrossBeam
- 3 Dynamic Range Gray Map
- 4 SIB HO Rotation
- 5 Focus Position Focus Number

19/08/21 18:21:42





ADITYA DIAGNOSTICS CHANDER SHEKER,
19/08/21 18:17:46 ADM 190821-181604

MI 0.6 TIs 0.1 40
--:--:-- NS

Preview



0:1258 (0:1:64.1 s)

Abdomen

Rt Lt

- (Z) % Stenosis
- (X) Volume
- (C) Angle
- (V) Renal Volume
- (,) A/B Ratio
- (.) Aorta Diameter
- (|) Renal Length

Worksheet Direct Rep.

1	L	8.58 cm
2	L	3.61 cm
d		9.35 cm
L		0.00 cm

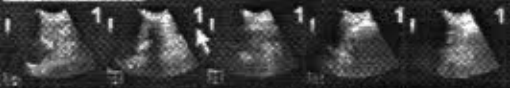

B Mode

Frequency
Virtual Convex

CrossBeam 9
CrossBeam

Dynamic Range
Gray Map

SRI HD
Rotation

Focus Position
Focus Number

19/08/21 18:21:34

B
0- Frq
Gn
E/A
Map
D
DR
FR
AO

5-
10-
15-





ADITYA DIAGNOSTICS

CHANDER SHEKER,

19/08/21 18:17:36

ADM 190821-181604

MI 0.6 TIs 0.1 4C

NEWAB

B	CHI
0-Frq	4.0
Gn	66
E/A	2/3
Map	H10/0
D	16.0
DR	78
FR	20
AO	100%

0:1258 (0.1:64.1 s)

Abdomen

Lt

-) % Stenosis
-) Volume
-) Angle
-) Renal Volume
-) A/B Ratio
-) Aorta Diameter
-) Renal Length

Worksheet Direct Rep.

L	13.82 cm
d	2.37 cm
L	0.00 cm



Frequency Crossbeam Dynamic Range SRI HD Focus Position



ADITYA
DIAGNOSTICS
Research Laboratories
Results You Trust



Certificate No. HC-2786
NABL Accredited Laboratory

K.P.H.B. COLONY : MIG 256-258, S.R. Towers, Road No. 4,

Hyderabad - 500072. Tel : +91-40-4350 0918

ERRAGADDA : Deccan Chambers, Above Punjab National Bank,

Hyderabad - 500018. Tel: +91-40-2381 7362

e-mail: customerservice@adityalabs.com | website: www.adrl.co.in

Name : MR. CHANDRASHEKAR PADAKANTI
Age /Sex : 30 Y /M
Ref. By : BANK OF BARODA (MW)

Reg. No : 022-1090
Registration Date : 19-08-2021
Alt ID : 9177888501

X-RAY CHEST PA VIEW

- Visualized lung fields are clear.
- Hilar regions are normal.
- Both C P angles are free.
- Domes of diaphragms are normal.
- Bony cage is normal
- Cardio thoracic ratio is normal.

IMPRESSION :

**** NORMAL STUDY**

Consultant Radiologist



Name : MR. CHANDRASHEKAR PADAKANTI
Age /Sex : 30 Y / M
Ref. By : BANK OF BARODA (MW)

Reg. No : 022-1090
Registration Date : 19-08-2021
Alt ID : 9177888501

Investigation

Result

Normal Ranges

HAEMOGRAM

Investigation

Result

Normal Range

Haemoglobin	16.0 gm%	Male : 14.0 - 18.0 gm % Female : 11.5 - 16.0 gm % Children : 12 - 14 gm%
R B C mil/cmm	5.9 mil/cmm	Male : 4.5 - 6.5 mil/cmm Female : 4.0 - 5.5 mil/cmm
Packed Cell volume (PCV)	48 %	Male : 40 - 54 % Female : 36 - 49 %
MCV	82 Cubic microns	76 - 96 Cubic microns
MCH	30 Picograms	27- 32 Picograms
MCHC	36 gm%	30 - 36 gm%
WBC (Total)	8,200 cells/cmm	4,000 - 11,000 cells/cmm

DIFFERENTIAL COUNT

Neutrophils (Polymorphs)	68 %	Adults : 40 - 75 % Children : 36- 50 %
Lymphocytes	27 %	Adults : 20 - 40 % Children : 36- 50 %
Eosinophils	03 %	1 - 6 %
Monocytes	02 %	2 - 10 %
Basophils	00 %	00 - 01 %
Platelet count	2,80,000 cells/cmm	1,50,000 - 4,00,000 cells/cmm
ESR 1st Hour	04 mm/hour	Male : 0 - 10 mm / hour Female : 0 - 14 mm / hour
Reticulocyte count	0.8 %	0.5 - 1.0 %

PERIPHERAL SMEAR EXAMINATION

RBC's Morphology	Normocytic / Normochromic
WBC	With in normal limits
Plateletes	Adequate
Abnormal Cells	Nil

Lab Incharge

Method : Automated Cellcounter&Microscopy

*** End of Report ***

Dr K. Mahesh Kumar MD

Dr Rajani Gutta

Verified By

Chief Biochemist



Name : MR. CHANDRASHEKAR PADAKANTI
Age /Sex : 30 Y / M
Ref. By : BANK OF BARODA (MW)

Reg. No : 022-1090
Registration Date : 19-08-2021
Alt ID : 9177888501

Department of Biochemistry

Investigation

Result

Reference Range

Liver Function Tests

Total Bilirubin (Method: Walter &Gerarde)	: 0.58 mg/dl	0.3 - 1.2 mg/dl
Direct Bilirubin (Conjugated) (Method: Walter &Gerarde)	: 0.03 mg/dl	0.0 - 0.2 mg/dl
Indirect Bilirubin (Unconjugated)	: 0.55 mg/dl	
Alkaline Phosphatase (Method: GSCC)	: 95 U/L	Male : 53 - 128 U/L Female : 42 - 98 U/L Children : 54 - 369 U/L
S G P T (Method: IFCC)	: 36 IU/L	UP TO 55 IU/L
S G O T (Method: IFCC)	: 12 IU/L	UP TO 55 IU/L
Total Proteins (Method: Biuret)	: 6.8 gm/dl	6.0 - 8.3 gm/dl
Albumin (Method: BCG)	: 4.2 gm/dl	3.5 - 5.2 gm/dl
Globulin (Method: Calculated)	: 2.6 gm/dl	
A/G Ratio	1.62	
Gamma GT IFCC Method	22 U/L	Male : 10 - 50 U/L Female : 7 - 35 U/L
Lab Incharge		

*End of Report *

Dr Rajini G, PhD
Chief Biochemist

Dr K Mahesh Kumar, MD
Consultant Pathologist



ADITYA
DIAGNOSTICS
Research Laboratories
Results You Trust



K.P.H.B. COLONY : MIG 256-258, S.R. Towers, Road No. 4,
Hyderabad - 500072. Tel : +91-40-4350 0918
ERRAGADDA : Deccan Chambers, Above Punjab National Bank,
Hyderabad - 500018. Tel: +91-40-2381 7362
e-mail: customerservice@adityalabs.com | website: www.adrl.co.in

Name : MR. CHANDRASHEKAR PADAKANTI
Age /Sex : 30 Y /M
Ref. By : BANK OF BARODA (MW)

Reg. No : O22-1090
Registration Date : 19-08-2021
Alt ID : 9177888501

Department of Biochemistry

Investigation

Result

Reference Range

Fasting Plasma Glucose *
Blood Sugar
Method GOD-POD

72 mg/dl

70 - 110 mg/dl

Post Prandial Glucose *
(Blood Sugar)
Method GOD-POD

89 mg/dl

70 - 160 mg/dl

*End of Report *

Dr Rajini G, PhD
Chief Biochemist

Dr K Mahesh Kumar, MD
Consultant Pathologist



Name : MR. CHANDRASHEKAR PADAKANTI
Age /Sex : 30 Y / M
Ref. By : BANK OF BARODA (MW)

Reg. No : O22-1090
Registration Date : 19-08-2021
Alt ID : 9177888501

Department of Biochemistry

Investigation	Result	Reference Range
Blood Urea * Method GLDH	34 mg/dl	10 - 50 mg/dl
Blood Urea Nitrogen * Calculated	15.8 mg/dl	6 - 25.5 mg/dl
Serum Creatinine * Method Enzymatic	0.7 mg/dl	Male : 0.7 - 1.3 mg/dl Female : 0.6 - 1.1 mg/dl New Born 1 - 4 days : 0.3 - 1.0 mg/dl Infant (upto 1year) : 0.2 - 0.4 mg/dl Children : 0.3 - 0.7 mg/dl
Serum Uric Acid * Method:Uricase POD	6.0 mg/dl	Male : 3.5 - 7.2 mg/dl Female : 2.6 - 6.0 mg/dl

*End of Report *

Dr Rajini G, PhD
Chief Biochemist

Dr K Mahesh Kumar, MD
Consultant Pathologist



Name : MR. CHANDRASHEKAR PADAKANTI
Age /Sex : 30 Y / M
Ref. By : BANK OF BARODA (MW)

Reg. No : O22-1090
Registration Date : 19-08-2021
Alt ID : 9177888501

Department of Biochemistry

Investigation

Result

Reference Range

% HbA1c (Glycosylated Haemoglobin) (Method: HPLC-NGSP Certified)	4.5 %	< 6.0 : Pre Diabetic 6-7 : Good Control 7-8 : Weak Control > 8.0 : Poor Control
---	-------	--

Intrepretation :

HbA1c is an Indicator of glycemic control. HbA1c represents average glycemia over the past six to eight weeks. Glycation of hemoglobin occurs over the entire 120 day life span of the red blood cell, but within this 120 days. Recent glycemia has the largest influence on the HbA1c value. Clinical studies suggest that a patient in stable control will have 50% of their HbA1c formed in the month before sampling, 25% in the month before that, and the remaining 25% in months two to four.

Mean Plasma Glucose mg/dl = (HbA1c x 35.6) - 77.3)

Correlation between HbA1c and Mean Plasma Glucose (MPG) is not "perfect" but rather only .81 (1.0 would be a straight line, which has "perfect" correlation...) This means that to predict or estimate average glucose from Hb-A1c or vice-versa is not "perfect" but gives a good working ballpark estimate. Afternoon and evening results correlate more closely to HbA1c than morning results, perhaps because morning fasting glucose levels vary much more than daytime glucose levels, which are easier to predict and control.

***End of Report ***

Dr Rajini G, PhD
Chief Biochemist

Dr K Mahesh Kumar, MD
Consultant Pathologist



Name : MR. CHANDRASHEKAR PADAKANTI
Age /Sex : 30 Y / M
Ref. By : BANK OF BARODA (MW)

Reg. No : O22-1090
Registration Date : 19-08-2021
Alt ID : 9177888501

<u>Investigation</u>	<u>Result</u>	<u>Normal Ranges</u>
Trilodothyronine Total (TT3)	: 146 ng/dL	60 - 200 ng/dL
Thyroxine - Total (TT4)	: 9.55 µg/dl	4.5 - 12.0 µg/dl
Thyroid Stimulating Hormone(TSH)	: 2.46 µIU/ml	0.3 - 5.5 µIU/ml
Method: C.L.I.A		

Interpretation

Primary malfunction of the thyroid gland may result in excessive (hyper) or below normal (hypo) release of T3 or T4. In addition, as thyroid function is directly affected by TSH. Diagnostically, T3 concentration is more sensitive to certain thyroid conditions than T4. While T4 levels are a sensitive (and superior) indicator of hypothyroidism, T3 blood levels better define hyperthyroidism. Because T3 concentration in serum changes faster and more markedly than T4, the T3 level is also an excellent indicator of the ability of the thyroid to respond to both stimulatory and suppressive tests. Under conditions of strong thyroid stimulation, the T3 level offers a good. It is especially useful in the differential diagnosis of primary (thyroid) from secondary (pituitary) and tertiary (hypothalamus) hypothyroidism. In primary hypothyroidism, TSH levels are significantly elevated, while in secondary and tertiary hypothyroidism, TSH levels are low.

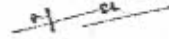
Dr K. Mahesh Kumar MD
Consultant Pathologist

* End of Report *

Verified By

Dr Rajani Gutha
Chief Biochemist



Name : MR. CHANDRASHEKAR PADAKANTI
Age /Sex : 30 Y /M
Ref. By : BANK OF BARODA (MW)

Reg. No : 022-1090
Registration Date : 19-08-2021
Alt ID : 9177888501

Investigation

Result

Complete Urine Examination

Investigation

Result

PHYSICAL EXAMINATION

Colour : Pale Yellow
Apperance : Clear
Reaction : Acidic
Specific Gravity : 1.015

CHEMICAL EXAMINATION

Albumin : Nil
Glucose : Nil

MICROSCOPIC EXAMINATION

Pus Cells : 1 - 2 /HPF
Epithelial Cells : 1 - 2 /HPF
RBC : Nil /HPF
Crystals : Nil
Casts : Nil
Bacteria : Nil
Others : Nil

End of report

Dr K. Mahesh Kumar, MD
Consultant Pathologist

Verified by

Dr Rajani Gutha
Chief Biochemist

ADITYA DIAGNOSTIC & RESEARCH LABORATORIES

Summary

ROAD NO 4, KPHB COLONY, HYD
1075/MR CHANDRASHEKAR PADAKANTI
Rat#Bj19-Aug-2021 11:14:31 AM

30 Yrs/Male 62 Kg/168 Cms

Medication : C/O BANK OF BARODA
Objective :

Protocol : BRUCE
History :



Stage	Stage Time (min:sec)	Phase Time (min:sec)	Speed (mph)	Grade (%)	METS	H.R. (bpm)	B.P. (mmHg)	R.P.P. x100	PVC	Comments
Supine					1.0	112	110/80	123	-	
Standing					1.0	114	110/80	125	-	
HV					1.0	135	110/80	148	-	
ExStart					1.0	138	110/80	151	-	
Stage 1	3:00	3:01	1.7	10.0	4.7	197	120/80	236	-	
Stage 2	3:00	6:01	2.5	12.0	7.1	161	130/90	209	-	
PeakEx	2:50	8:51	3.4	14.0	10.0	168	140/90	235	-	
Recovery	1:00				0.0	130	140/90	182	-	
Recovery	2:00				0.0	113	120/80	135	-	
Recovery	3:00				0.0	110	120/80	132	-	
Recovery	3:02				0.0	102	120/80	122	-	

Findings :

Exercise Time : 8:51 minutes
 Max HR attained : 197 bpm 104% of Max Predictable HR 190
 Max BP : 140/90(mmHg)
 Workload attained : 10 (Good Effort Tolerance)
 No significant ST segment changes noted during exercise or recovery.
 No Angina/Arrhythmia/S3/murmur
 Final Impression : Test is negative for inducible ischaemia.
 Maximum Depression: 0:50

EMT is negative for inducible ischemia

Advice/Comments:

HARI'S HEART CLINIC
 1st Floor, Mig: 321, 4th Road, KPHB,
 Hyderabad-500017. Ph: 9866253911.

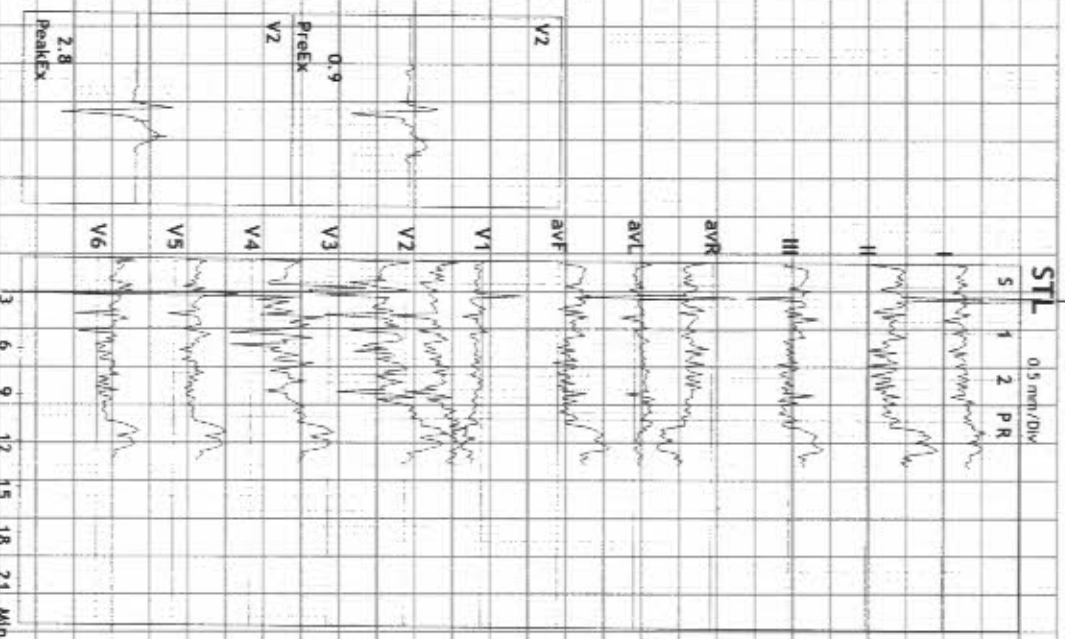

ADITYA DIAGNOSTIC & RESEARCH LABORATORIES

Linked Medians Report

ROAD NO 4, KPHB COLONY, HYD
1075/MR CHANDRASHEKAR PADAKANTI
30 Yrs/Male
62 Kg/168 Cms
Date: 19-Aug-2021 11:14:31 AM

HR: 114 bpm
METS: 1.0
BP: 110/80

MPHR: 60% of 190
Speed: 1.1 mph
Grade: 0.0%

BRUCE
(1.0-100)HZ

Ex Time 01:23
BLC : On
Notch : On

SUPINE
10.0 mm/mV
25 mm/Sec.

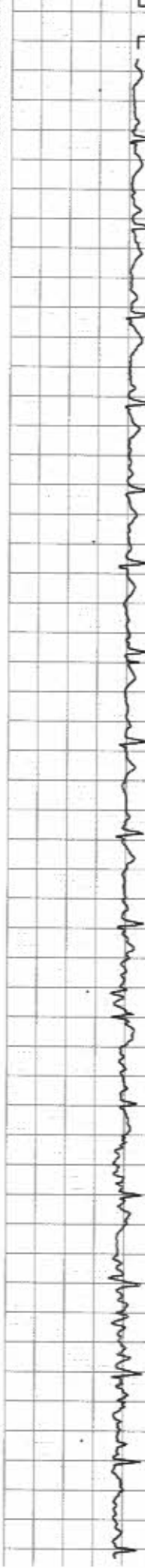
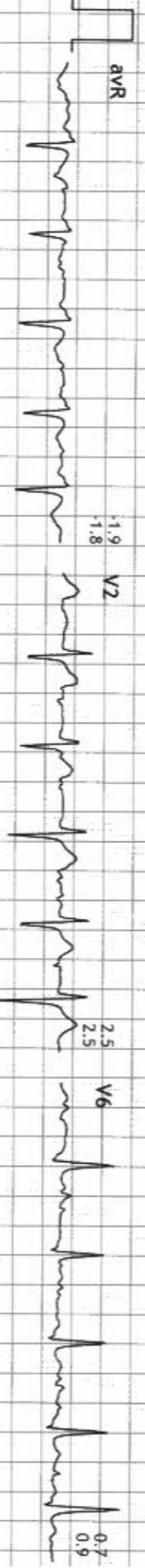
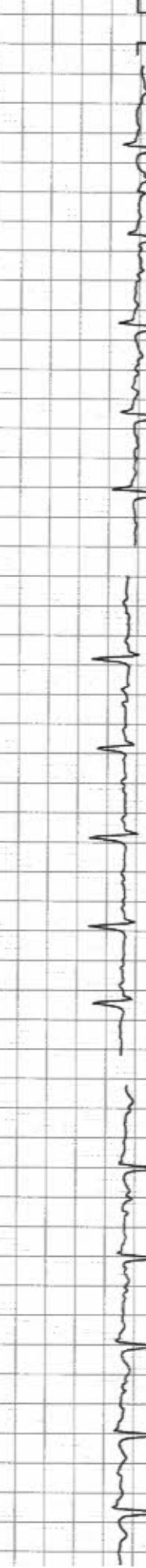
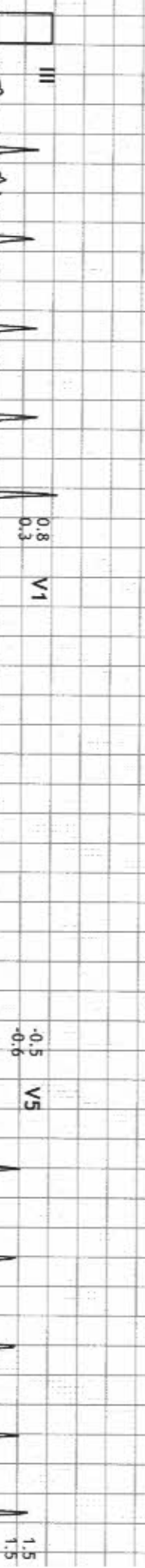
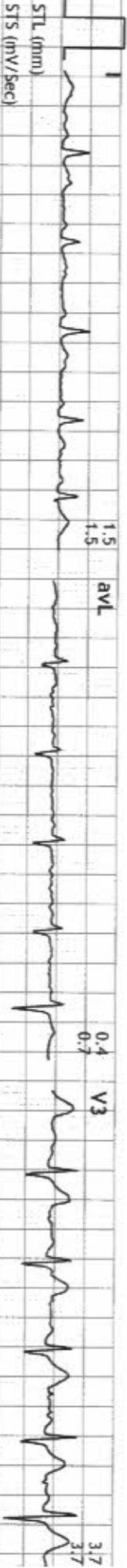

ADITYA DIAGNOSTIC & RESEARCH LABORATORIES

Linked Medians Report

ROAD NO 4, KPHB COLONY, HYD
1075/MR CHANDRASHEKAR PADAKANTI
30 Yrs./Male
62 Kg/168 Cms
Date: 19-Aug-2021 11:14:31 AM

HR: 122 bpm
METs: 1.0
BP: 110/80

MPHR: 64% of 190
Speed: 1.1 mph
Grade: 0.0%

BRUCE
(1.0-100)Hz

Ex Time 01:25
BLC :On
Notch :On

STANDING
10.0 mm/mv
25 mm/Sec.

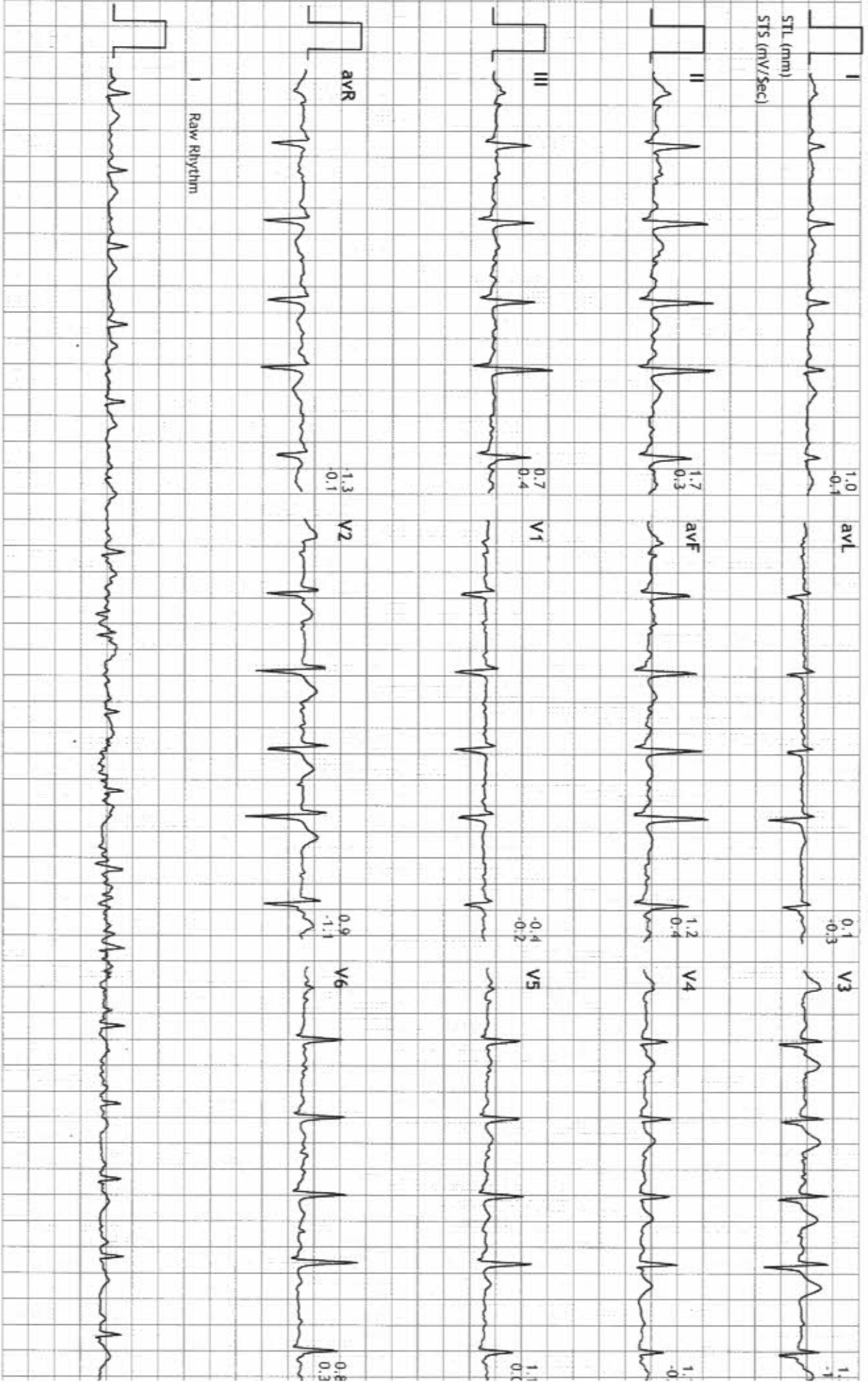

ADITYA DIAGNOSTIC & RESEARCH LABORATORIES

Linked Medians Report



ROAD NO 4, KP HB COLONY, HYD
1075/MR CHANDRASHEKAR PADAKANTI
30 Yrs/Male
62 Kg/168 Cms
Date: 19-Aug-2021 11:14:31 AM

HR: 144 bpm
METS: 1.0
BP: 110/80

MPHR: 75% of 190
Speed: 1.1 mph
Grade: 0.0%

BRUCE
(1.0-100)Hz

Ex Time 01:28
BLC : On
Notch : On

HV
10.0 mm/mV
25 mm/Sec.

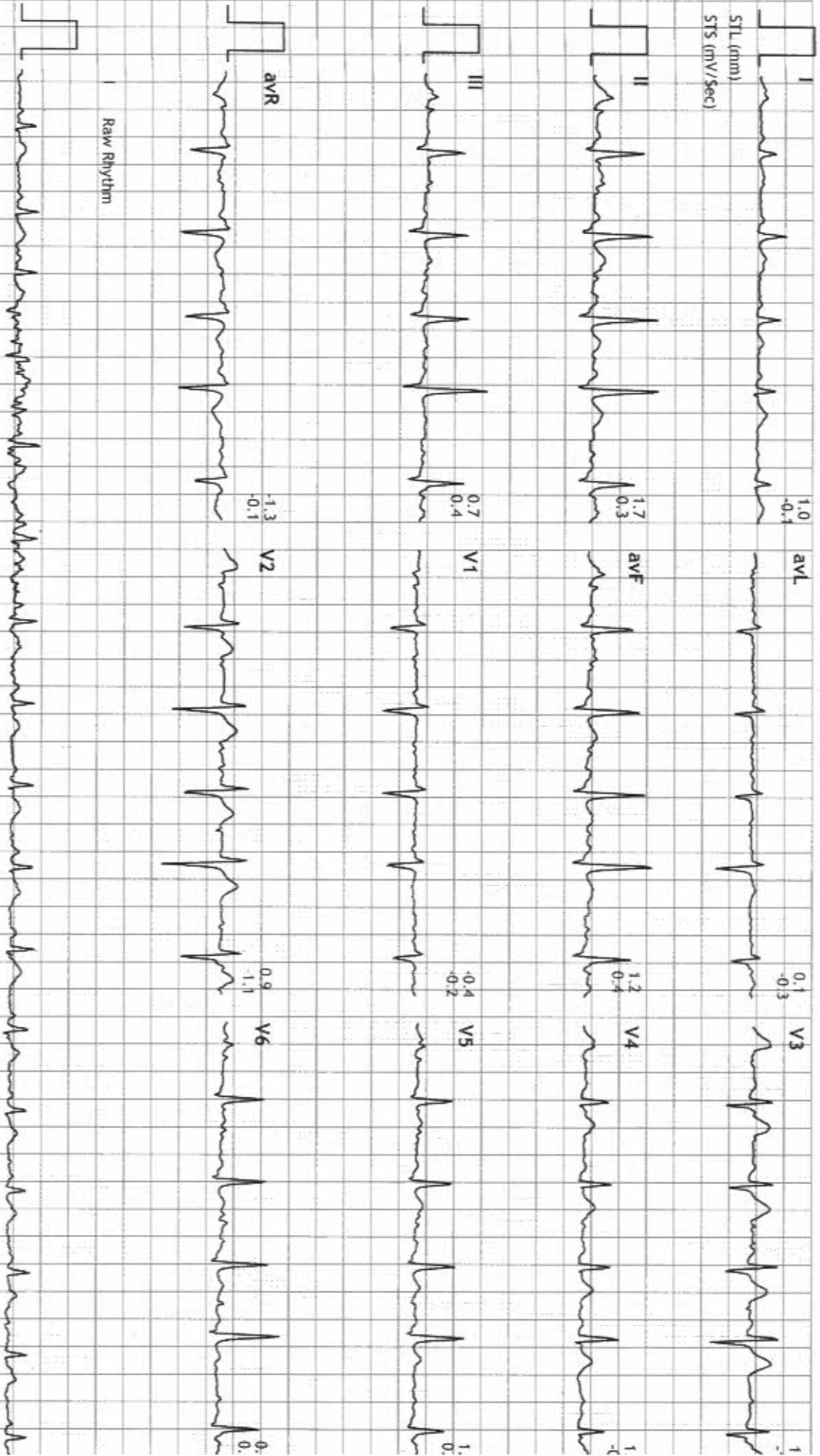

ADITYA DIAGNOSTIC & RESEARCH LABORATORIES

Linked Medians Report



ROAD NO 4, KPHB COLONY, HYD
1075/MR CHANDRASHEKAR PADAKANTI
30 Yrs/Male
62 Kg/168 Cms
Date: 19-Aug-2021 11:14:31 AM

HR: 147 bpm
METS: 1.0
BP: 110/80

MPHR: 77% of 190
Speed: 1.1 mph
Grade: 0.0%

BRUCE
(1.0-100)Hz

Ex Time 00:00
BLC : On
Notch : On

ExStn
10.0 mm/mV
25 mm/Sec.

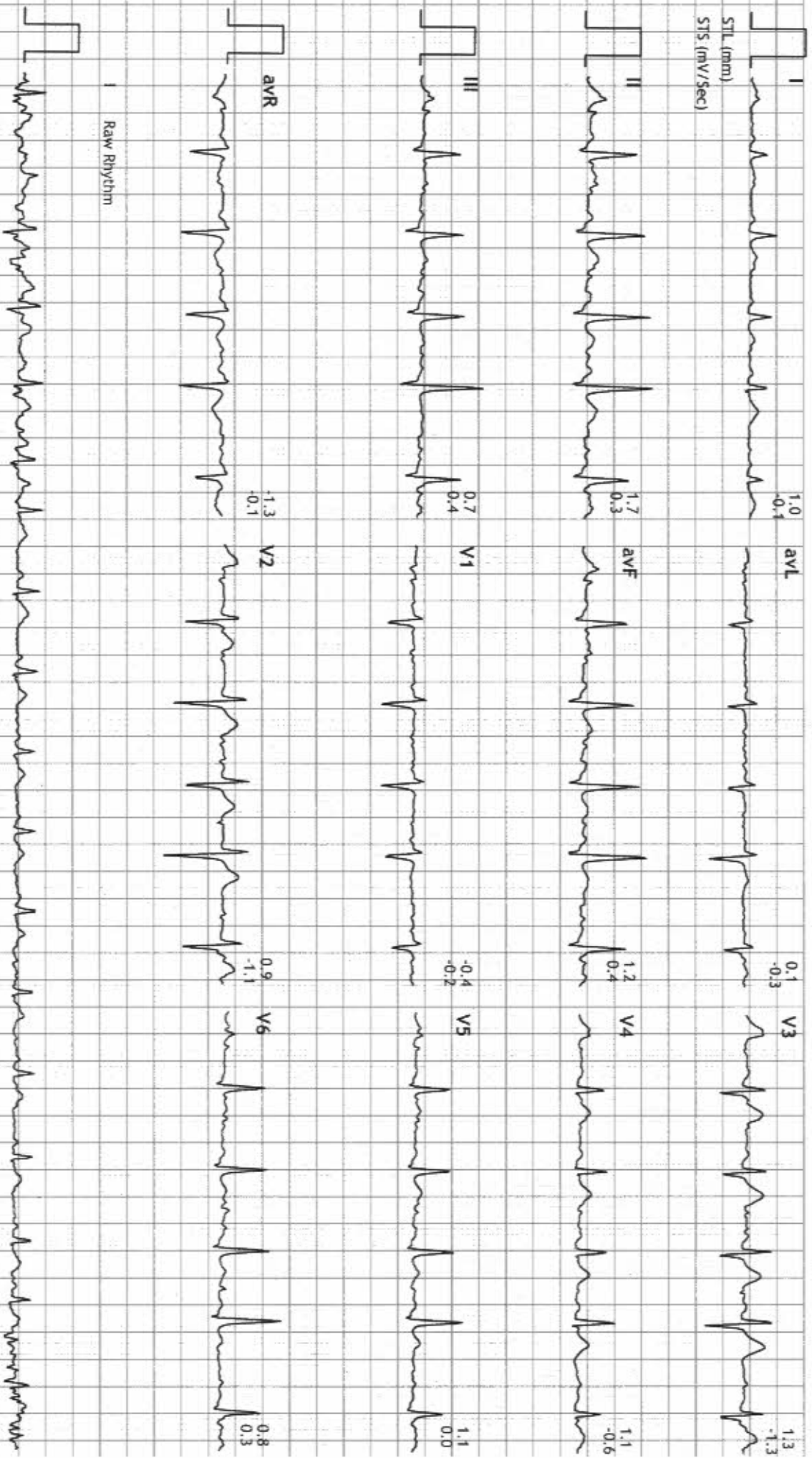

ADITYA DIAGNOSTIC & RESEARCH LABORATORIES

Linked Medians Report

AS

ROAD NO 4, KPHB COLONY, HYD
1075/MR CHANDRASHEKAR PADAKANTI
30 Yrs/Male
62 Kg/168 Cms
Date: 19-Aug-2021 11:14:31 AM

HR: 197 bpm
METS: 4.7
BP: 120/80

MpHR: 103% of 190
Speed: 1.7 mph
Grade: 10.0%

BRUCE
(1.0-100)Hz

Ex Time 03:00
BLC : On
Notch : On

Stage 1 (03:0
10.0 mm/mv
25 mm/Sec.

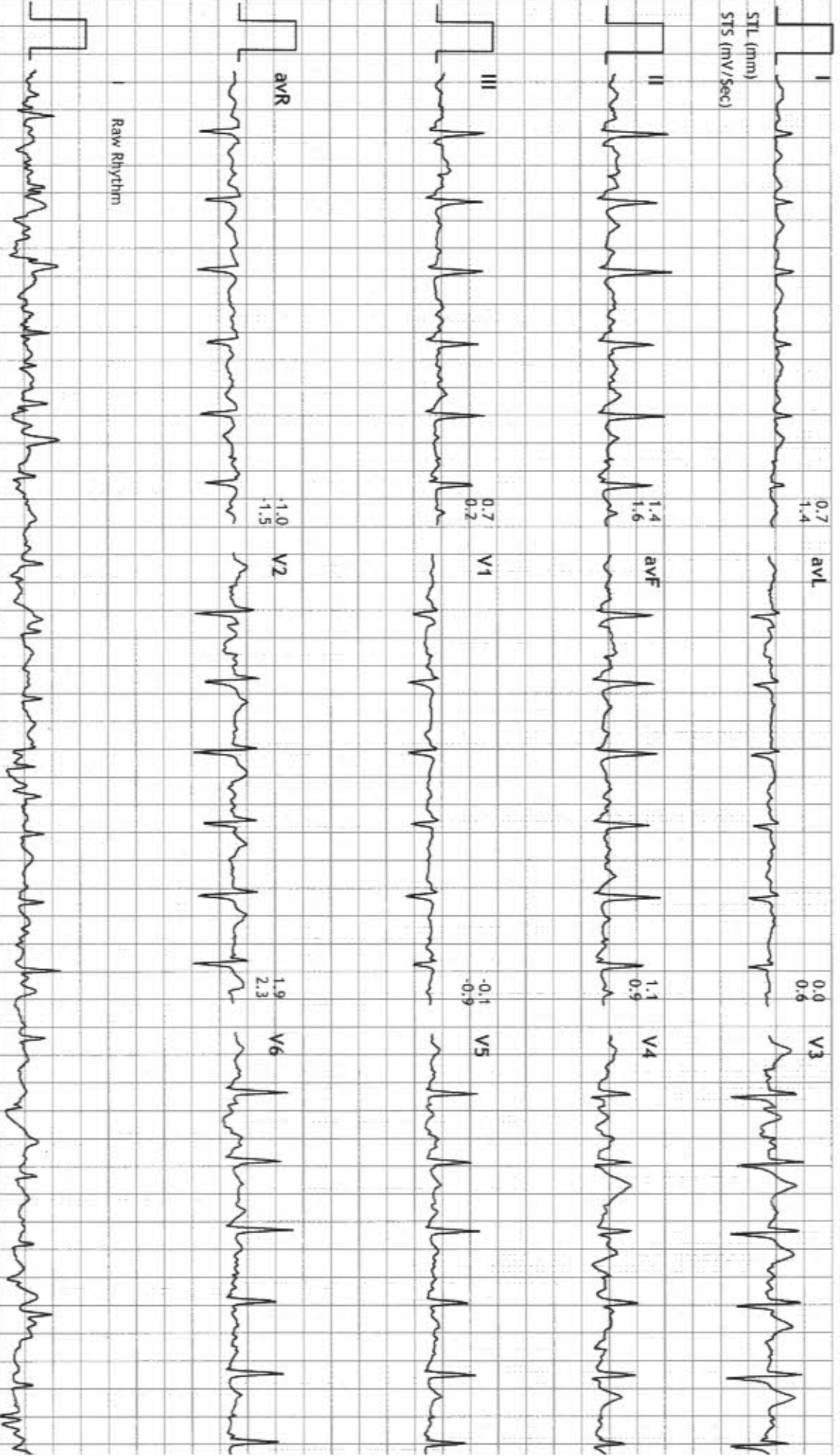

ADITYA DIAGNOSTIC & RESEARCH LABORATORIES

Linked Medians Report



ROAD NO 4, KPHB COLONY, HYD
1075/MR CHANDRASHEKAR PADAKANTI
30 Yrs/Male
62 Kg/168 Cms
Date: 19-Aug-2021 11:4:31 AM

HR: 161 bpm
METs: 7.1
BP: 130/90

MpHR: 84% of 190
Speed: 2.5 mph
Grade: 12.0%

BRUCE
(1.0-100)Hz

Ex Time 06:00
BLC : On
Notch : On

Stage 2 (03:0
10.0 mm/mV
25 mm/Sec.

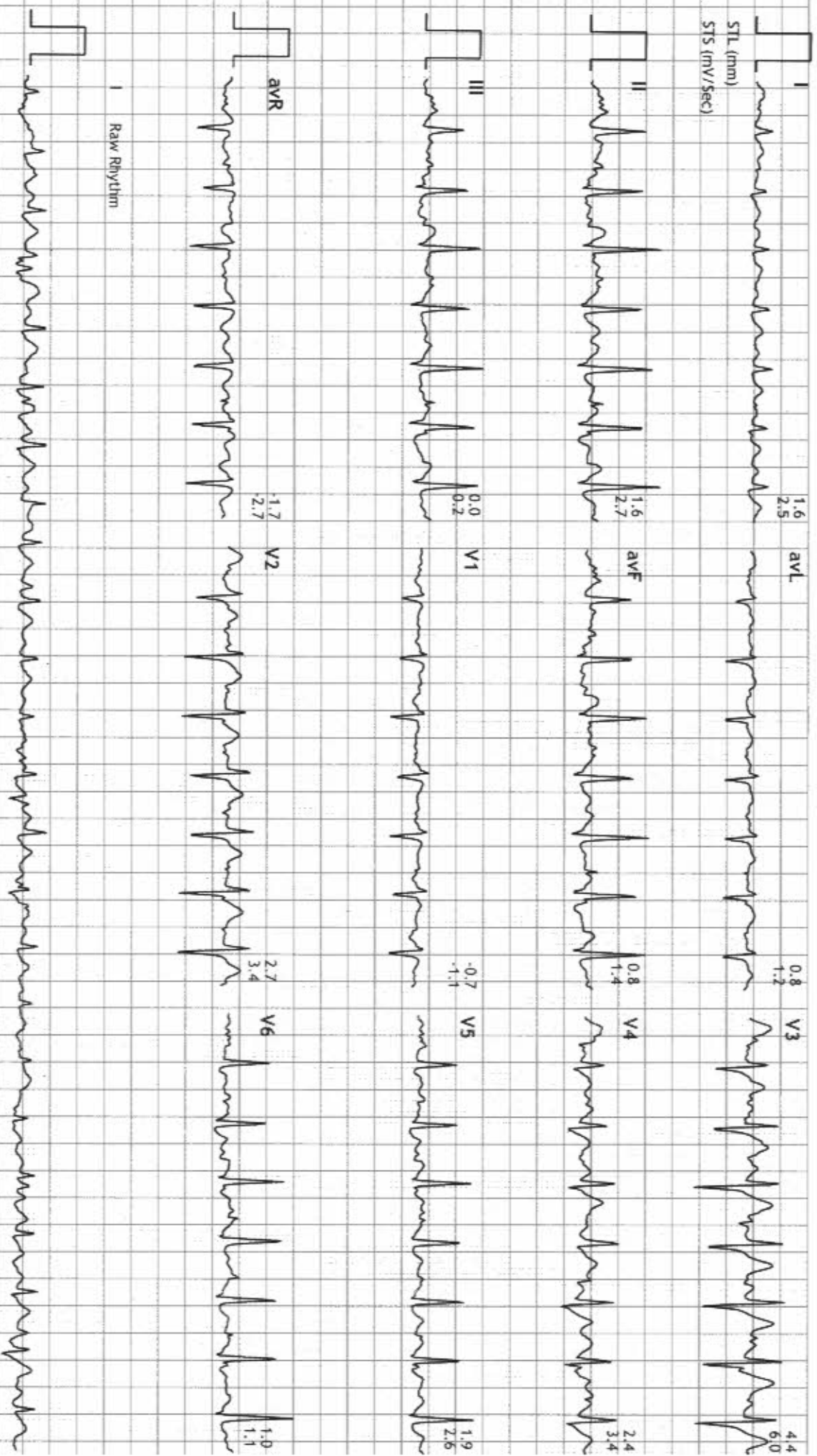

ADITYA DIAGNOSTIC & RESEARCH LABORATORIES

Linked Medians Report

ROAD NO 4, KPHB COLONY, HYD
1075/MR CHANDRASHEKAR PADAKANTI
30 YRS/Male
62 Kg/168 Cms
Date: 19-Aug-2021 11:14:31 AM

HR: 172 bpm
METs: 10.0
BP: 140/90

MPHR: 90% of 190
Speed: 3.4 mph
Grade: 14.0%

BRUCE
(1.0-100)Hz

Ex Time 08:50
BLC : On
Notch : On

PeaKE
10.0 mm/mV
25 mm/Sec.

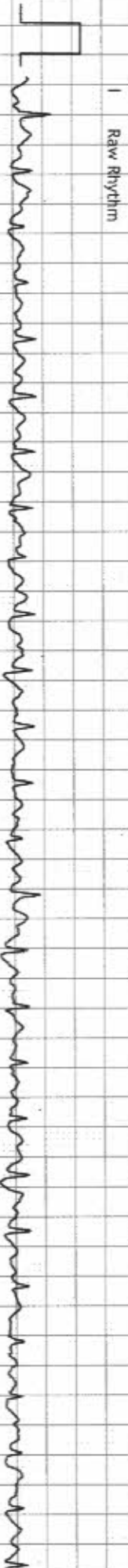
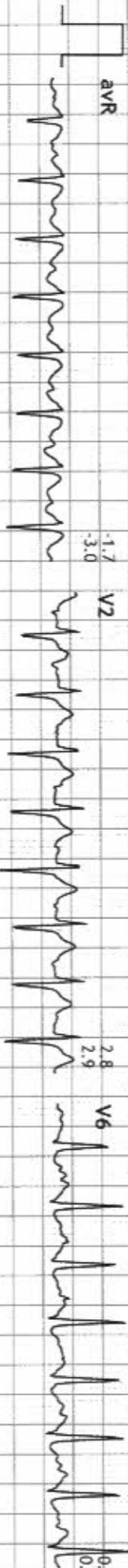
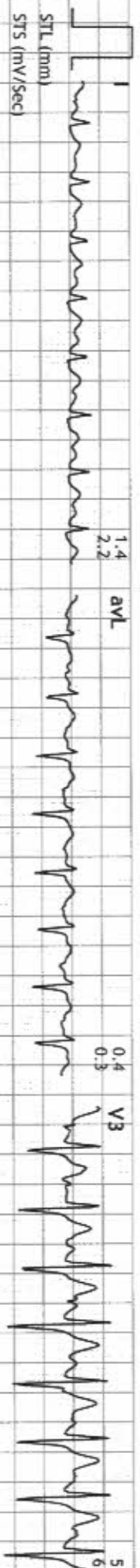

ADITYA DIAGNOSTIC & RESEARCH LABORATORIES

Linked Medians Report



ROAD NO 4, KPHB COLONY, HYD
1075/MR CHANDRASHEKAR PADAKANTI
30 Yrs/Male
62 Kg/168 Cms
Date: 19-Aug-2021 11:14:31 AM

HR: 130 bpm
METS: 1.1
BP: 140/90

MpHR: 68% of 190
Speed: 0.0 mph
Grade: 0.0%

BRUCE
(1.0-100)Hz

Ex Time 08:50
BLC : On
Notch : On

Recovery : (0
10.0 mm/mV
25 mm/Sec.

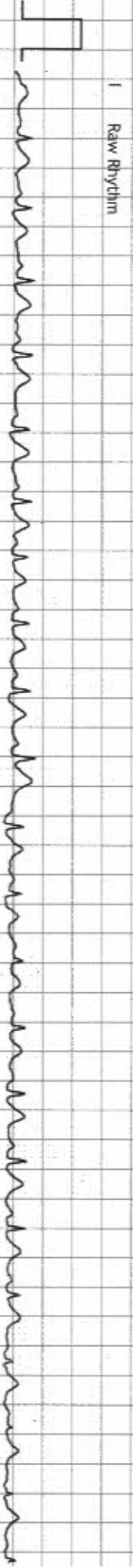
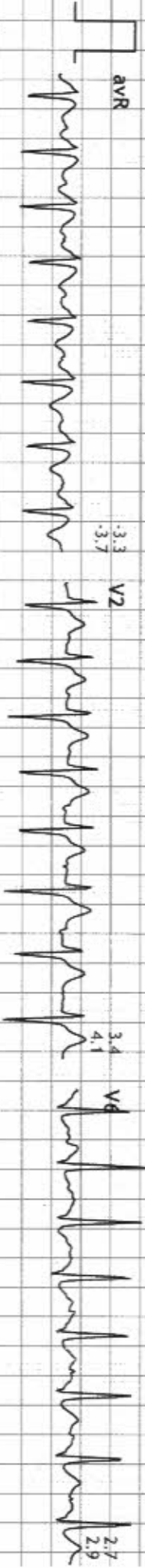
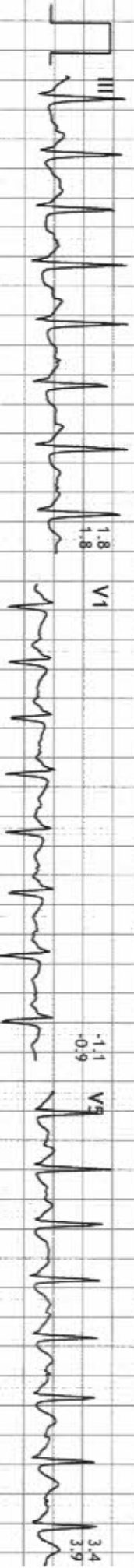
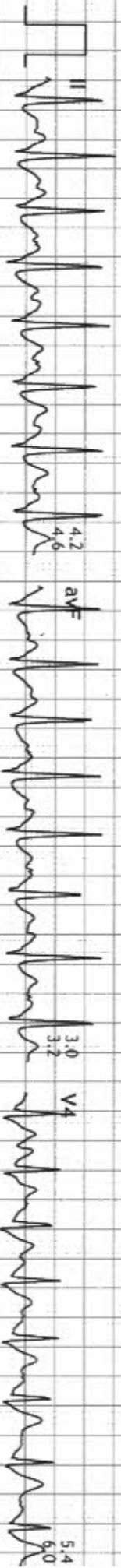
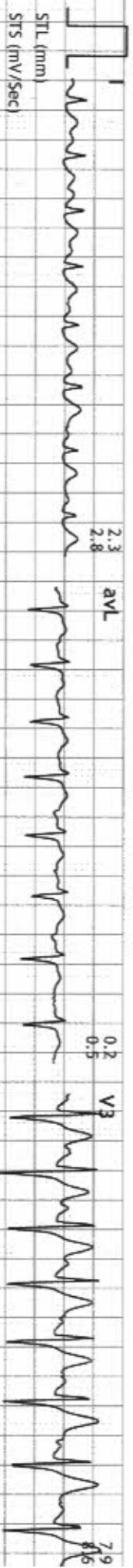

Raw Rhythm

ADITYA DIAGNOSTIC & RESEARCH LABORATORIES

Linked Medians Report

ROAD NO 4, KPHB COLONY, HYD
1075/MR CHANDRASHEKAR PADAKANTI
30 Yrs/Male
62 Kg/168 Cms
Date: 19-Aug-2021 11:14:31 AM

HR: 113 bpm
METs: 1.0
BP: 120/80

MPHR: 59% of 190
Speed: 0.0 mph
Grade: 0.0%

BRUCE
(1.0-100)Hz

Ex Time 08:50
BLC : On
Notch : On

Recovery : (0
10.0 mm/mV
25 mm/Sec.

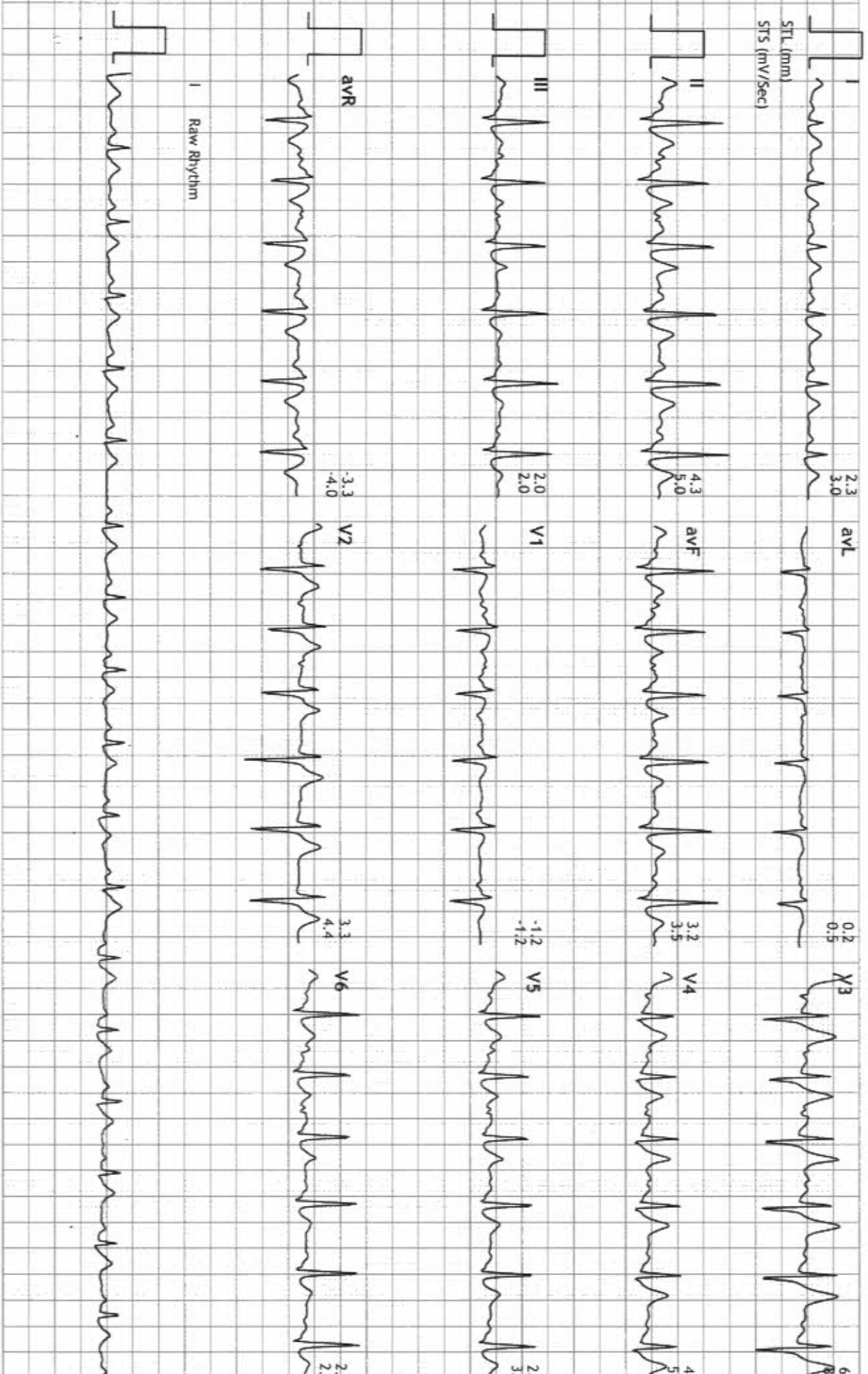

ADITYA DIAGNOSTIC & RESEARCH LABORATORIES

ROAD NO 4, KPHB COLONY, HYD
1075/MR CHANDRASHEKAR PADAKANTI
30 Yrs/Male
62 Kg/168 Cms
Date: 19-Aug-2021 11:14:31 AM

HR: 110 bpm
METs: 1.0
BP: 120/80

MpHR: 57% of 190
Speed: 0.0 mph
Grade: 0.0%

BRUCE
(1.0-100)Hz

Ex Time 08:50
BLC : On
Notch : On

Recovery : (0
10.0 mm/mv
25 mm/Sec.

