

Patient Name : Mr.SUKESH S PANDHARE	Collected : 25/Mar/2023 12:16PM
Age/Gender : 40 Y 0 M 27 D/M	Received : 25/Mar/2023 04:08PM
UHID/MR No : CPIM.0000109167	Reported : 25/Mar/2023 05:33PM
Visit ID : CPIMOPV142050	Status : Final Report
Ref Doctor : Dr.SELF	Sponsor Name : ARCOFEMI HEALTHCARE LIMITED
Emp/Auth/TPA ID : bobE34674	

**DEPARTMENT OF HAEMATOLOGY**

**ARCOFEMI - MEDIWHEEL - FULL BODY ANNUAL CHECKUP MALE - 2D ECHO - PAN INDIA - FY2324**

**PERIPHERAL SMEAR , WHOLE BLOOD-EDTA**

RBCs ARE NORMOCYTIC NORMOCHROMIC.  
TLC , DLC WITH EOSINOPHILIA.  
PLATELETS ARE ADEQUATE.  
NO HEMOPARASITES SEEN



Patient Name : Mr.SUKESH S PANDHARE	Collected : 25/Mar/2023 12:16PM
Age/Gender : 40 Y 0 M 27 D/M	Received : 25/Mar/2023 04:08PM
UHID/MR No : CPIM.0000109167	Reported : 25/Mar/2023 05:33PM
Visit ID : CPIMOPV142050	Status : Final Report
Ref Doctor : Dr.SELF	Sponsor Name : ARCOFEMI HEALTHCARE LIMITED
Emp/Auth/TPA ID : bobE34674	

DEPARTMENT OF HAEMATOLOGY

ARCOFEMI - MEDIWHEEL - FULL BODY ANNUAL CHECKUP MALE - 2D ECHO - PAN INDIA - FY2324

Test Name	Result	Unit	Bio. Ref. Range	Method
-----------	--------	------	-----------------	--------

HEMOGRAM , WHOLE BLOOD-EDTA

HAEMOGLOBIN	13.9	g/dL	13-17	Spectrophotometer
PCV	41.20	%	40-50	Electronic pulse & Calculation
RBC COUNT	<b>6.25</b>	Million/cu.mm	4.5-5.5	Electrical Impedence
MCV	<b>65.9</b>	fL	83-101	Calculated
MCH	<b>22.3</b>	pg	27-32	Calculated
MCHC	33.9	g/dL	31.5-34.5	Calculated
R.D.W	<b>19.6</b>	%	11.6-14	Calculated
TOTAL LEUCOCYTE COUNT (TLC)	7,540	cells/cu.mm	4000-10000	Electrical Impedence

DIFFERENTIAL LEUCOCYTIC COUNT (DLC)

NEUTROPHILS	57.2	%	40-80	Electrical Impedence
LYMPHOCYTES	29.3	%	20-40	Electrical Impedence
EOSINOPHILS	<b>6.3</b>	%	1-6	Electrical Impedence
MONOCYTES	6.2	%	2-10	Electrical Impedence
BASOPHILS	1	%	<1-2	Electrical Impedence

ABSOLUTE LEUCOCYTE COUNT

NEUTROPHILS	4312.88	Cells/cu.mm	2000-7000	Electrical Impedence
LYMPHOCYTES	2209.22	Cells/cu.mm	1000-3000	Electrical Impedence
EOSINOPHILS	475.02	Cells/cu.mm	20-500	Electrical Impedence
MONOCYTES	467.48	Cells/cu.mm	200-1000	Electrical Impedence
BASOPHILS	75.4	Cells/cu.mm	0-100	Electrical Impedence

PLATELET COUNT

PLATELET COUNT	310000	cells/cu.mm	150000-410000	Electrical impedence
----------------	--------	-------------	---------------	----------------------

ERYTHROCYTE SEDIMENTATION RATE (ESR)

ERYTHROCYTE SEDIMENTATION RATE (ESR)	3	mm at the end of 1 hour	0-15	Modified Westergren
--------------------------------------	---	-------------------------	------	---------------------

PERIPHERAL SMEAR  
 RBCs ARE MICROCYTIC HYPOCHROMIC 2+  
 TLC , DLC WITH EOSINOPHILIA.  
 PLATELETS ARE ADEQUATE.  
 NO HEMOPARASITES SEEN



Patient Name : Mr.SUKESH S PANDHARE	Collected : 25/Mar/2023 12:16PM
Age/Gender : 40 Y 0 M 27 D/M	Received : 25/Mar/2023 04:08PM
UHID/MR No : CPIM.0000109167	Reported : 25/Mar/2023 05:46PM
Visit ID : CPIMOPV142050	Status : Final Report
Ref Doctor : Dr.SELF	Sponsor Name : ARCOFEMI HEALTHCARE LIMITED
Emp/Auth/TPA ID : bobE34674	

**DEPARTMENT OF HAEMATOLOGY**

**ARCOFEMI - MEDIWHEEL - FULL BODY ANNUAL CHECKUP MALE - 2D ECHO - PAN INDIA - FY2324**

Test Name	Result	Unit	Bio. Ref. Range	Method
-----------	--------	------	-----------------	--------

BLOOD GROUP ABO AND RH FACTOR , WHOLE BLOOD-EDTA				
BLOOD GROUP TYPE	O			Microplate Hemagglutination
Rh TYPE	Positive			Microplate Hemagglutination



Patient Name : Mr.SUKESH S PANDHARE	Collected : 25/Mar/2023 12:16PM
Age/Gender : 40 Y 0 M 27 D/M	Received : 25/Mar/2023 04:26PM
UHID/MR No : CPIM.0000109167	Reported : 25/Mar/2023 05:54PM
Visit ID : CPIMOPV142050	Status : Final Report
Ref Doctor : Dr.SELF	Sponsor Name : ARCOFEMI HEALTHCARE LIMITED
Emp/Auth/TPA ID : bobE34674	

**DEPARTMENT OF BIOCHEMISTRY**

**ARCOFEMI - MEDIWHEEL - FULL BODY ANNUAL CHECKUP MALE - 2D ECHO - PAN INDIA - FY2324**

Test Name	Result	Unit	Bio. Ref. Range	Method
-----------	--------	------	-----------------	--------

GLUCOSE, FASTING , NAF PLASMA	97	mg/dL	70-100	HEXOKINASE
-------------------------------	----	-------	--------	------------

**Comment:**

As per American Diabetes Guidelines

Fasting Glucose Values in mg/d L	Interpretation
<100 mg/dL	Normal
100-125 mg/dL	Prediabetes
≥126 mg/dL	Diabetes

GLUCOSE, POST PRANDIAL (PP), 2 HOURS , NAF PLASMA	89	mg/dL	70-140	HEXOKINASE
---	----	-------	--------	------------

**Comment:**

It is recommended that FBS and PPBS should be interpreted with respect to their Biological reference ranges and not with each other.

Conditions which may lead to lower postprandial glucose levels as compared to fasting glucose levels may be due to reactive hypoglycemia, dietary meal content, duration or timing of sampling after food digestion and absorption, medications such as insulin preparations, sulfonylureas, amylin analogues, or conditions such as overproduction of insulin.

Ref: Marks medical biochemistry and clinical approach



Patient Name : Mr.SUKESH S PANDHARE	Collected : 25/Mar/2023 12:16PM
Age/Gender : 40 Y 0 M 27 D/M	Received : 25/Mar/2023 04:54PM
UHID/MR No : CPIM.0000109167	Reported : 25/Mar/2023 10:12PM
Visit ID : CPIMOPV142050	Status : Final Report
Ref Doctor : Dr.SELF	Sponsor Name : ARCOFEMI HEALTHCARE LIMITED
Emp/Auth/TPA ID : bobE34674	

**DEPARTMENT OF BIOCHEMISTRY**

**ARCOFEMI - MEDIWHEEL - FULL BODY ANNUAL CHECKUP MALE - 2D ECHO - PAN INDIA - FY2324**

Test Name	Result	Unit	Bio. Ref. Range	Method
-----------	--------	------	-----------------	--------

**LIPID PROFILE , SERUM**

TOTAL CHOLESTEROL	167	mg/dL	<200	CHO-POD
TRIGLYCERIDES	115	mg/dL	<150	GPO-POD
HDL CHOLESTEROL	47	mg/dL	40-60	Enzymatic Immunoinhibition
NON-HDL CHOLESTEROL	121	mg/dL	<130	Calculated
LDL CHOLESTEROL	97.63	mg/dL	<100	Calculated
VLDL CHOLESTEROL	23.09	mg/dL	<30	Calculated
CHOL / HDL RATIO	3.59		0-4.97	Calculated

**Comment:**

Reference Interval as per National Cholesterol Education Program (NCEP) Adult Treatment Panel III Report.

	Desirable	Borderline High	High	Very High
TOTAL CHOLESTEROL	< 200	200 - 239	≥ 240	
TRIGLYCERIDES	<150	150 - 199	200 - 499	≥ 500
LDL	Optimal < 100 Near Optimal 100-129	130 - 159	160 - 189	≥ 190
HDL	≥ 60			
NON-HDL CHOLESTEROL	Optimal <130; Above Optimal 130-159	160-189	190-219	>220

Measurements in the same patient can show physiological and analytical variations.

NCEP ATP III identifies non-HDL cholesterol as a secondary target of therapy in persons with high triglycerides.



Patient Name : Mr.SUKESH S PANDHARE	Collected : 25/Mar/2023 12:16PM
Age/Gender : 40 Y 0 M 27 D/M	Received : 25/Mar/2023 04:54PM
UHID/MR No : CPIM.0000109167	Reported : 25/Mar/2023 10:12PM
Visit ID : CPIMOPV142050	Status : Final Report
Ref Doctor : Dr.SELF	Sponsor Name : ARCOFEMI HEALTHCARE LIMITED
Emp/Auth/TPA ID : bobE34674	

**DEPARTMENT OF BIOCHEMISTRY**

**ARCOFEMI - MEDIWHEEL - FULL BODY ANNUAL CHECKUP MALE - 2D ECHO - PAN INDIA - FY2324**

Test Name	Result	Unit	Bio. Ref. Range	Method
-----------	--------	------	-----------------	--------

**LIVER FUNCTION TEST (LFT) , SERUM**

BILIRUBIN, TOTAL	0.70	mg/dL	0.3-1.2	DPD
BILIRUBIN CONJUGATED (DIRECT)	0.15	mg/dL	<0.2	DPD
BILIRUBIN (INDIRECT)	0.55	mg/dL	0.0-1.1	Dual Wavelength
ALANINE AMINOTRANSFERASE (ALT/SGPT)	42.78	U/L	<50	IFCC
ASPARTATE AMINOTRANSFERASE (AST/SGOT)	32.9	U/L	<50	IFCC
ALKALINE PHOSPHATASE	68.31	U/L	30-120	IFCC
PROTEIN, TOTAL	7.19	g/dL	6.6-8.3	Biuret
ALBUMIN	4.48	g/dL	3.5-5.2	BROMO CRESOL GREEN
GLOBULIN	2.71	g/dL	2.0-3.5	Calculated
A/G RATIO	1.65		0.9-2.0	Calculated



Patient Name : Mr.SUKESH S PANDHARE	Collected : 25/Mar/2023 12:16PM
Age/Gender : 40 Y 0 M 27 D/M	Received : 25/Mar/2023 04:54PM
UHID/MR No : CPIM.0000109167	Reported : 25/Mar/2023 10:12PM
Visit ID : CPIMOPV142050	Status : Final Report
Ref Doctor : Dr.SELF	Sponsor Name : ARCOFEMI HEALTHCARE LIMITED
Emp/Auth/TPA ID : bobE34674	

DEPARTMENT OF BIOCHEMISTRY

ARCOFEMI - MEDIWHEEL - FULL BODY ANNUAL CHECKUP MALE - 2D ECHO - PAN INDIA - FY2324

Test Name	Result	Unit	Bio. Ref. Range	Method
-----------	--------	------	-----------------	--------

RENAL PROFILE/RENAL FUNCTION TEST (RFT/KFT) , SERUM				
CREATININE	1.12	mg/dL	0.72 – 1.18	Modified Jaffe, Kinetic
UREA	18.18	mg/dL	17-43	GLDH, Kinetic Assay
BLOOD UREA NITROGEN	8.5	mg/dL	8.0 - 23.0	Calculated
URIC ACID	<b>8.05</b>	mg/dL	3.5–7.2	Uricase PAP
CALCIUM	9.74	mg/dL	8.8-10.6	Arsenazo III
PHOSPHORUS, INORGANIC	<b>2.30</b>	mg/dL	2.5-4.5	Phosphomolybdate Complex
SODIUM	138.84	mmol/L	136–146	ISE (Indirect)
POTASSIUM	4.4	mmol/L	3.5–5.1	ISE (Indirect)
CHLORIDE	<b>99.01</b>	mmol/L	101–109	ISE (Indirect)



Patient Name : Mr.SUKESH S PANDHARE	Collected : 25/Mar/2023 12:16PM
Age/Gender : 40 Y 0 M 27 D/M	Received : 25/Mar/2023 04:54PM
UHID/MR No : CPIM.0000109167	Reported : 25/Mar/2023 10:12PM
Visit ID : CPIMOPV142050	Status : Final Report
Ref Doctor : Dr.SELF	Sponsor Name : ARCOFEMI HEALTHCARE LIMITED
Emp/Auth/TPA ID : bobE34674	

DEPARTMENT OF BIOCHEMISTRY

ARCOFEMI - MEDIWHEEL - FULL BODY ANNUAL CHECKUP MALE - 2D ECHO - PAN INDIA - FY2324

Test Name	Result	Unit	Bio. Ref. Range	Method
GAMMA GLUTAMYL TRANSPEPTIDASE (GGT) , SERUM	35.98	U/L	<55	IFCC





Patient Name : Mr.SUKESH S PANDHARE	Collected : 25/Mar/2023 12:16PM
Age/Gender : 40 Y 0 M 27 D/M	Received : 25/Mar/2023 05:47PM
UHID/MR No : CPIM.0000109167	Reported : 25/Mar/2023 06:20PM
Visit ID : CPIMOPV142050	Status : Final Report
Ref Doctor : Dr.SELF	Sponsor Name : ARCOFEMI HEALTHCARE LIMITED
Emp/Auth/TPA ID : bobE34674	

DEPARTMENT OF CLINICAL PATHOLOGY

ARCOFEMI - MEDIWHEEL - FULL BODY ANNUAL CHECKUP MALE - 2D ECHO - PAN INDIA - FY2324

Test Name	Result	Unit	Bio. Ref. Range	Method
-----------	--------	------	-----------------	--------

COMPLETE URINE EXAMINATION , URINE

PHYSICAL EXAMINATION

COLOUR	PALE YELLOW		PALE YELLOW	Visual
TRANSPARENCY	CLEAR		CLEAR	Visual
pH	6.0		5-7.5	DOUBLE INDICATOR
SP. GRAVITY	1.020		1.002-1.030	Bromothymol Blue

BIOCHEMICAL EXAMINATION

URINE PROTEIN	NEGATIVE		NEGATIVE	PROTEIN ERROR OF INDICATOR
GLUCOSE	NEGATIVE		NEGATIVE	GLUCOSE OXIDASE
URINE BILIRUBIN	NEGATIVE		NEGATIVE	AZO COUPLING REACTION
URINE KETONES (RANDOM)	NEGATIVE		NEGATIVE	SODIUM NITRO PRUSSIDE
UROBILINOGEN	NORMAL		NORMAL	MODIFIED EHRlich REACTION
BLOOD	NEGATIVE		NEGATIVE	Peroxidase
NITRITE	NEGATIVE		NEGATIVE	Diazotization
LEUCOCYTE ESTERASE	NEGATIVE		NEGATIVE	LEUCOCYTE ESTERASE

CENTRIFUGED SEDIMENT WET MOUNT AND MICROSCOPY

PUS CELLS	2 - 3	/hpf	0-5	Microscopy
EPITHELIAL CELLS	1 - 2	/hpf	<10	MICROSCOPY
RBC	NIL	/hpf	0-2	MICROSCOPY
CASTS	NIL		0-2 Hyaline Cast	MICROSCOPY
CRYSTALS	ABSENT		ABSENT	MICROSCOPY



Patient Name : Mr.SUKESH S PANDHARE	Collected : 25/Mar/2023 12:16PM
Age/Gender : 40 Y 0 M 27 D/M	Received : 25/Mar/2023 05:47PM
UHID/MR No : CPIM.0000109167	Reported : 25/Mar/2023 06:37PM
Visit ID : CPIMOPV142050	Status : Final Report
Ref Doctor : Dr.SELF	Sponsor Name : ARCOFEMI HEALTHCARE LIMITED
Emp/Auth/TPA ID : bobE34674	

DEPARTMENT OF CLINICAL PATHOLOGY

ARCOFEMI - MEDIWHEEL - FULL BODY ANNUAL CHECKUP MALE - 2D ECHO - PAN INDIA - FY2324

Test Name	Result	Unit	Bio. Ref. Range	Method
URINE GLUCOSE(POST PRANDIAL)	NEGATIVE		NEGATIVE	Dipstick
URINE GLUCOSE(FASTING)	NEGATIVE		NEGATIVE	Dipstick

\*\*\* End Of Report \*\*\*

  
 Dr Sneha Shah  
 MBBS, MD (Pathology)  
 Consultant Pathologist

  
 Dr. Sanjay Ingle  
 M.B.B.S, MD(Pathology)  
 Consultant Pathologist



**Patient Name** : Mr. SUKESH S PANDHARE

**Age/Gender** : 40 Y/M

**UHID/MR No.** : CPIM.0000109167

**OP Visit No** : CPIMOPV142050

**Sample Collected on** :

**Reported on** : 25-03-2023 19:44

**LRN#** : RAD1959433

**Specimen** :

**Ref Doctor** : SELF

**Emp/Auth/TPA ID** : bobE34674

**DEPARTMENT OF RADIOLOGY**

**X-RAY CHEST PA**

**Observation:-**

Both lung fields are clear.

Both C-P angles are clear.

Cardiac size appear normal.

Hila and pulmonary vessels are within normal limits.

Both the domes of diaphragm are normal.

Thoracic cage and soft tissues are within normal limits.

**Impression**

Study is within normal limits.



**Dr. KIRAN PRALHAD SUDHARE**  
MBBS, DMRD  
Radiology

**Patient Name** : Mr. SUKESH S PANDHARE

**Age/Gender** : 40 Y/M

**UHID/MR No.** : CPIM.0000109167

**OP Visit No** : CPIMOPV142050

**Sample Collected on** :

**Reported on** : 25-03-2023 15:18

**LRN#** : RAD1959433

**Specimen** :

**Ref Doctor** : SELF

**Emp/Auth/TPA ID** : bobE34674

---

**DEPARTMENT OF RADIOLOGY**

---

**ULTRASOUND - WHOLE ABDOMEN**

**Liver** appears normal in size and echotexture. No focal lesion is seen. PV and CBD normal. No dilatation of the intrahepatic biliary radicals.

**Gall bladder** is well distended. No evidence of calculus. Wall thickness appears normal. No evidence of periGB collection. No evidence of focal lesion is seen.

**Spleen** appears normal. No focal lesion seen. Splenic vein appears normal.

**Pancreas** appears normal in echopattern. No focal/mass lesion/calcification. No evidence of peripancreatic free fluid or collection. Pancreatic duct appears normal.

**Both the kidneys** appear normal in size, shape and echopattern. Cortical thickness and CM differentiation are maintained. No calculus / hydronephrosis seen on either side.

**Urinary Bladder** is well distended and appears normal. No evidence of any wall thickening or abnormality. No evidence of any intrinsic or extrinsic bladder abnormality detected.

**Prostate** is normal in size and echo texture.No evidence of necrosis/calcification seen.

**IMPRESSION:-**

**No significant abnormality detected.**

**Suggest – clinical correlation.**

(The sonography findings should always be considered in correlation with the clinical and other investigation

finding where applicable.) It is only a professional opinion, Not valid for medico legal purpose.

**Patient Name** : Mr. SUKESH S PANDHARE

**Age/Gender** : 40 Y/M

---



**Dr. KIRAN PRALHAD SUDHARE**  
MBBS, DMRD  
Radiology

Name: Mr. SUKESH S PANDHARE  
Age/Gender: 40 Y/M  
Address: CHAKAN PUNE  
Location: PUNE, MAHARASHTRA  
Doctor:  
Department: GENERAL  
Rate Plan: PIMPRI\_03122022  
Sponsor: ARCOFEMI HEALTHCARE LIMITED  
Consulting Doctor: Dr. SUPRIYA GAWARE

MR No: CPIM.0000109167  
Visit ID: CPIMOPV142050  
Visit Date: 25-03-2023 10:18  
Discharge Date:  
Referred By: SELF

**Doctor's Signature**

Name: Mr. SUKESH S PANDHARE  
Age/Gender: 40 Y/M  
Address: CHAKAN PUNE  
Location: PUNE, MAHARASHTRA  
Doctor:  
Department: GENERAL  
Rate Plan: PIMPRI\_03122022  
Sponsor: ARCOFEMI HEALTHCARE LIMITED  
Consulting Doctor: Dr. SAMEER KUMAR SABAT

MR No: CPIM.0000109167  
Visit ID: CPIMOPV142050  
Visit Date: 25-03-2023 10:18  
Discharge Date:  
Referred By: SELF

**HT-CHIEF COMPLAINTS AND PRESENT KNOWN ILLNESS**

**SYSTEMIC REVIEW**

**HT-HISTORY**

**PHYSICAL EXAMINATION**

**SYSTEMIC EXAMINATION**

**IMPRESSION**

**RECOMMENDATION**

**Doctor's Signature**

Name: Mr. SUKESH S PANDHARE  
Age/Gender: 40 Y/M  
Address: CHAKAN PUNE  
Location: PUNE, MAHARASHTRA  
Doctor:  
Department: GENERAL  
Rate Plan: PIMPRI\_03122022  
Sponsor: ARCOFEMI HEALTHCARE LIMITED  
Consulting Doctor: Miss. SNEHA NAIR

MR No: CPIM.0000109167  
Visit ID: CPIMOPV142050  
Visit Date: 25-03-2023 10:18  
Discharge Date:  
Referred By: SELF

**Doctor's Signature**



Name: Mr. SUKESH S PANDHARE  
Age/Gender: 40 Y/M  
Address: CHAKAN PUNE  
Location: PUNE, MAHARASHTRA  
Doctor:  
Department: GENERAL  
Rate Plan: PIMPRI\_03122022  
Sponsor: ARCOFEMI HEALTHCARE LIMITED  
Consulting Doctor: Dr. PRADNYA AJAYKUMAR VASUDEV

MR No: CPIM.0000109167  
Visit ID: CPIMOPV142050  
Visit Date: 25-03-2023 10:18  
Discharge Date:  
Referred By: SELF

## **HT-CHIEF COMPLAINTS AND PRESENT KNOWN ILLNESS**

### **SYSTEMIC REVIEW**

### **HT-HISTORY**

### **PHYSICAL EXAMINATION**

### **SYSTEMIC EXAMINATION**

### **IMPRESSION**

### **RECOMMENDATION**

**Doctor's Signature**

Established Patient: No

**Vitals**

Date	Pulse (Beats/min)	B.P (mmHg)	Resp (Rate/min)	Temp (F)	Height (cms)	Weight (Kgs)	Body Fat Percentage (%)	Visceral Fat Level (%)	Body Age (Years)	BMI	Waist Circum (cms)	Hip (cms)	Waist (cms)	Waist & Hip Ratio	User
25-03-2023 15:28	82 Beats/min	110/80 mmHg	22 Rate/min	98 F	183 cms	97.9 Kgs	%	%	Years	29.23	cms	cms	cms		AHLL09249

Established Patient: No

**Vitals**

Date	Pulse (Beats/min)	B.P (mmHg)	Resp (Rate/min)	Temp (F)	Height (cms)	Weight (Kgs)	Body Fat Percentage (%)	Visceral Fat Level (%)	Body Age (Years)	BMI	Waist Circum (cms)	Hip (cms)	Waist (cms)	Waist & Hip Ratio	User
25-03-2023 15:28	82 Beats/min	110/80 mmHg	22 Rate/min	98 F	183 cms	97.9 Kgs	%	%	Years	29.23	cms	cms	cms		AHLL09249

Established Patient: No

**Vitals**

Date	Pulse (Beats/min)	B.P (mmHg)	Resp (Rate/min)	Temp (F)	Height (cms)	Weight (Kgs)	Body Fat Percentage (%)	Visceral Fat Level (%)	Body Age (Years)	BMI	Waist Circum (cms)	Hip (cms)	Waist (cms)	Waist & Hip Ratio	User
25-03-2023 15:28	82 Beats/min	110/80 mmHg	22 Rate/min	98 F	183 cms	97.9 Kgs	%	%	Years	29.23	cms	cms	cms		AHLL09249

Established Patient: No

**Vitals**

Date	Pulse (Beats/min)	B.P (mmHg)	Resp (Rate/min)	Temp (F)	Height (cms)	Weight (Kgs)	Body Fat Percentage (%)	Visceral Fat Level (%)	Body Age (Years)	BMI	Waist Circum (cms)	Hip (cms)	Waist (cms)	Waist & Hip Ratio	User
25-03-2023 15:28	82 Beats/min	110/80 mmHg	22 Rate/min	98 F	183 cms	97.9 Kgs	%	%	Years	29.23	cms	cms	cms		AHLL09249

Patient Name : Mr.SUKESH S PANDHARE	Collected : 25/Mar/2023 12:16PM
Age/Gender : 40 Y 0 M 27 D/M	Received : 25/Mar/2023 04:08PM
UHID/MR No : CPIM.0000109167	Reported : 25/Mar/2023 05:33PM
Visit ID : CPIMOPV142050	Status : Final Report
Ref Doctor : Dr.SELF	Sponsor Name : ARCOFEMI HEALTHCARE LIMITED
Emp/Auth/TPA ID : bobE34674	

DEPARTMENT OF HAEMATOLOGY

ARCOFEMI - MEDIWHEEL - FULL BODY ANNUAL CHECKUP MALE - 2D ECHO - PAN INDIA - FY2324

Test Name	Result	Unit	Bio. Ref. Range	Method
-----------	--------	------	-----------------	--------

HEMOGRAM , WHOLE BLOOD-EDTA

HAEMOGLOBIN	13.9	g/dL	13-17	Spectrophotometer
PCV	41.20	%	40-50	Electronic pulse & Calculation
RBC COUNT	6.25	Million/cu.mm	4.5-5.5	Electrical Impedance
MCV	65.9	fL	83-101	Calculated
MCH	22.3	pg	27-32	Calculated
MCHC	33.9	g/dL	31.5-34.5	Calculated
R.D.W	19.6	%	11.6-14	Calculated
TOTAL LEUCOCYTE COUNT (TLC)	7,540	cells/cu.mm	4000-10000	Electrical Impedance

DIFFERENTIAL LEUCOCYTIC COUNT (DLC)

NEUTROPHILS	57.2	%	40-80	Electrical Impedance
LYMPHOCYTES	29.3	%	20-40	Electrical Impedance
EOSINOPHILS	6.3	%	1-6	Electrical Impedance
MONOCYTES	6.2	%	2-10	Electrical Impedance
BASOPHILS	1	%	<1-2	Electrical Impedance

ABSOLUTE LEUCOCYTE COUNT

NEUTROPHILS	4312.88	Cells/cu.mm	2000-7000	Electrical Impedance
LYMPHOCYTES	2209.22	Cells/cu.mm	1000-3000	Electrical Impedance
EOSINOPHILS	475.02	Cells/cu.mm	20-500	Electrical Impedance
MONOCYTES	467.48	Cells/cu.mm	200-1000	Electrical Impedance
BASOPHILS	75.4	Cells/cu.mm	0-100	Electrical Impedance

PLATELET COUNT	310000	cells/cu.mm	150000-410000	Electrical impedance
ERYTHROCYTE SEDIMENTATION RATE (ESR)	3	mm at the end of 1 hour	0-15	Modified Westergren

PERIPHERAL SMEAR

RBCs ARE MICROCYTIC HYPOCHROMIC 2+  
 TLC , DLC WITH EOSINOPHILIA.  
 PLATELETS ARE ADEQUATE.  
 NO HEMOPARASITES SEEN



Patient Name : Mr.SUKESH S PANDHARE	Collected : 25/Mar/2023 12:16PM
Age/Gender : 40 Y 0 M 27 D/M	Received : 25/Mar/2023 04:08PM
UHID/MR No : CPIM.0000109167	Reported : 25/Mar/2023 05:33PM
Visit ID : CPIMOPV142050	Status : Final Report
Ref Doctor : Dr.SELF	Sponsor Name : ARCOFEMI HEALTHCARE LIMITED
Emp/Auth/TPA ID : bobE34674	

**DEPARTMENT OF HAEMATOLOGY**

**ARCOFEMI - MEDIWHEEL - FULL BODY ANNUAL CHECKUP MALE - 2D ECHO - PAN INDIA - FY2324**

**PERIPHERAL SMEAR , WHOLE BLOOD-EDTA**

RBCs ARE NORMOCYTIC NORMOCHROMIC.  
TLC , DLC WITH EOSINOPHILIA.  
PLATELETS ARE ADEQUATE.  
NO HEMOPARASITES SEEN



Patient Name : Mr.SUKESH S PANDHARE	Collected : 25/Mar/2023 12:16PM
Age/Gender : 40 Y 0 M 27 D/M	Received : 25/Mar/2023 04:08PM
UHID/MR No : CPIM.0000109167	Reported : 25/Mar/2023 05:46PM
Visit ID : CPIMOPV142050	Status : Final Report
Ref Doctor : Dr.SELF	Sponsor Name : ARCOFEMI HEALTHCARE LIMITED
Emp/Auth/TPA ID : bobE34674	

**DEPARTMENT OF HAEMATOLOGY**

**ARCOFEMI - MEDIWHEEL - FULL BODY ANNUAL CHECKUP MALE - 2D ECHO - PAN INDIA - FY2324**

Test Name	Result	Unit	Bio. Ref. Range	Method
-----------	--------	------	-----------------	--------

**BLOOD GROUP ABO AND RH FACTOR , WHOLE BLOOD-EDTA**

BLOOD GROUP TYPE	O			Microplate Hemagglutination
Rh TYPE	Positive			Microplate Hemagglutination





Patient Name : Mr.SUKESH S PANDHARE	Collected : 25/Mar/2023 12:16PM
Age/Gender : 40 Y 0 M 27 D/M	Received : 25/Mar/2023 04:26PM
UHID/MR No : CPIM.0000109167	Reported : 25/Mar/2023 05:54PM
Visit ID : CPIMOPV142050	Status : Final Report
Ref Doctor : Dr.SELF	Sponsor Name : ARCOFEMI HEALTHCARE LIMITED
Emp/Auth/TPA ID : bobE34674	

**DEPARTMENT OF BIOCHEMISTRY**

**ARCOFEMI - MEDIWHEEL - FULL BODY ANNUAL CHECKUP MALE - 2D ECHO - PAN INDIA - FY2324**

Test Name	Result	Unit	Bio. Ref. Range	Method
-----------	--------	------	-----------------	--------

<b>GLUCOSE, FASTING , NAF PLASMA</b>	97	mg/dL	70-100	HEXOKINASE
--------------------------------------	----	-------	--------	------------

**Comment:**

As per American Diabetes Guidelines

Fasting Glucose Values in mg/d L	Interpretation
<100 mg/dL	Normal
100-125 mg/dL	Prediabetes
≥126 mg/dL	Diabetes

<b>GLUCOSE, POST PRANDIAL (PP), 2 HOURS , NAF PLASMA</b>	89	mg/dL	70-140	HEXOKINASE
--	----	-------	--------	------------

**Comment:**

It is recommended that FBS and PPBS should be interpreted with respect to their Biological reference ranges and not with each other.

Conditions which may lead to lower postprandial glucose levels as compared to fasting glucose levels may be due to reactive hypoglycemia, dietary meal content, duration or timing of sampling after food digestion and absorption, medications such as insulin preparations, sulfonylureas, amylin analogues, or conditions such as overproduction of insulin.

Ref: Marks medical biochemistry and clinical approach



Patient Name : Mr.SUKESH S PANDHARE	Collected : 25/Mar/2023 12:16PM
Age/Gender : 40 Y 0 M 27 D/M	Received : 25/Mar/2023 04:54PM
UHID/MR No : CPIM.0000109167	Reported : 25/Mar/2023 10:12PM
Visit ID : CPIMOPV142050	Status : Final Report
Ref Doctor : Dr.SELF	Sponsor Name : ARCOFEMI HEALTHCARE LIMITED
Emp/Auth/TPA ID : bobE34674	

**DEPARTMENT OF BIOCHEMISTRY**

**ARCOFEMI - MEDIWHEEL - FULL BODY ANNUAL CHECKUP MALE - 2D ECHO - PAN INDIA - FY2324**

Test Name	Result	Unit	Bio. Ref. Range	Method
-----------	--------	------	-----------------	--------

**LIPID PROFILE , SERUM**

TOTAL CHOLESTEROL	167	mg/dL	<200	CHO-POD
TRIGLYCERIDES	115	mg/dL	<150	GPO-POD
HDL CHOLESTEROL	47	mg/dL	40-60	Enzymatic Immuno-inhibition
NON-HDL CHOLESTEROL	121	mg/dL	<130	Calculated
LDL CHOLESTEROL	97.63	mg/dL	<100	Calculated
VLDL CHOLESTEROL	23.09	mg/dL	<30	Calculated
CHOL / HDL RATIO	3.59		0-4.97	Calculated

**Comment:**

Reference Interval as per National Cholesterol Education Program (NCEP) Adult Treatment Panel III Report.

	Desirable	Borderline High	High	Very High
TOTAL CHOLESTEROL	< 200	200 - 239	≥ 240	
TRIGLYCERIDES	<150	150 - 199	200 - 499	≥ 500
LDL	Optimal < 100 Near Optimal 100-129	130 - 159	160 - 189	≥ 190
HDL	≥ 60			
NON-HDL CHOLESTEROL	Optimal <130; Above Optimal 130-159	160-189	190-219	>220

Measurements in the same patient can show physiological and analytical variations.

NCEP ATP III identifies non-HDL cholesterol as a secondary target of therapy in persons with high triglycerides.



Patient Name : Mr.SUKESH S PANDHARE	Collected : 25/Mar/2023 12:16PM
Age/Gender : 40 Y 0 M 27 D/M	Received : 25/Mar/2023 04:54PM
UHID/MR No : CPIM.0000109167	Reported : 25/Mar/2023 10:12PM
Visit ID : CPIMOPV142050	Status : Final Report
Ref Doctor : Dr.SELF	Sponsor Name : ARCOFEMI HEALTHCARE LIMITED
Emp/Auth/TPA ID : bobE34674	

**DEPARTMENT OF BIOCHEMISTRY**

**ARCOFEMI - MEDIWHEEL - FULL BODY ANNUAL CHECKUP MALE - 2D ECHO - PAN INDIA - FY2324**

Test Name	Result	Unit	Bio. Ref. Range	Method
-----------	--------	------	-----------------	--------

LIVER FUNCTION TEST (LFT) , SERUM				
BILIRUBIN, TOTAL	0.70	mg/dL	0.3-1.2	DPD
BILIRUBIN CONJUGATED (DIRECT)	0.15	mg/dL	<0.2	DPD
BILIRUBIN (INDIRECT)	0.55	mg/dL	0.0-1.1	Dual Wavelength
ALANINE AMINOTRANSFERASE (ALT/SGPT)	42.78	U/L	<50	IFCC
ASPARTATE AMINOTRANSFERASE (AST/SGOT)	32.9	U/L	<50	IFCC
ALKALINE PHOSPHATASE	68.31	U/L	30-120	IFCC
PROTEIN, TOTAL	7.19	g/dL	6.6-8.3	Biuret
ALBUMIN	4.48	g/dL	3.5-5.2	BROMO CRESOL GREEN
GLOBULIN	2.71	g/dL	2.0-3.5	Calculated
A/G RATIO	1.65		0.9-2.0	Calculated



Patient Name : Mr.SUKESH S PANDHARE	Collected : 25/Mar/2023 12:16PM
Age/Gender : 40 Y 0 M 27 D/M	Received : 25/Mar/2023 04:54PM
UHID/MR No : CPIM.0000109167	Reported : 25/Mar/2023 10:12PM
Visit ID : CPIMOPV142050	Status : Final Report
Ref Doctor : Dr.SELF	Sponsor Name : ARCOFEMI HEALTHCARE LIMITED
Emp/Auth/TPA ID : bobE34674	

**DEPARTMENT OF BIOCHEMISTRY**

**ARCOFEMI - MEDIWHEEL - FULL BODY ANNUAL CHECKUP MALE - 2D ECHO - PAN INDIA - FY2324**

Test Name	Result	Unit	Bio. Ref. Range	Method
-----------	--------	------	-----------------	--------

**RENAL PROFILE/RENAL FUNCTION TEST (RFT/KFT) , SERUM**

CREATININE	1.12	mg/dL	0.72 – 1.18	Modified Jaffe, Kinetic
UREA	18.18	mg/dL	17-43	GLDH, Kinetic Assay
BLOOD UREA NITROGEN	8.5	mg/dL	8.0 - 23.0	Calculated
URIC ACID	<b>8.05</b>	mg/dL	3.5–7.2	Uricase PAP
CALCIUM	9.74	mg/dL	8.8-10.6	Arsenazo III
PHOSPHORUS, INORGANIC	<b>2.30</b>	mg/dL	2.5-4.5	Phosphomolybdate Complex
SODIUM	138.84	mmol/L	136–146	ISE (Indirect)
POTASSIUM	4.4	mmol/L	3.5–5.1	ISE (Indirect)
CHLORIDE	<b>99.01</b>	mmol/L	101–109	ISE (Indirect)



Patient Name : Mr.SUKESH S PANDHARE	Collected : 25/Mar/2023 12:16PM
Age/Gender : 40 Y 0 M 27 D/M	Received : 25/Mar/2023 04:54PM
UHID/MR No : CPIM.0000109167	Reported : 25/Mar/2023 10:12PM
Visit ID : CPIMOPV142050	Status : Final Report
Ref Doctor : Dr.SELF	Sponsor Name : ARCOFEMI HEALTHCARE LIMITED
Emp/Auth/TPA ID : bobE34674	

**DEPARTMENT OF BIOCHEMISTRY**

**ARCOFEMI - MEDIWHEEL - FULL BODY ANNUAL CHECKUP MALE - 2D ECHO - PAN INDIA - FY2324**

Test Name	Result	Unit	Bio. Ref. Range	Method
<b>GAMMA GLUTAMYL TRANSPEPTIDASE (GGT) , SERUM</b>	35.98	U/L	<55	IFCC



Patient Name : Mr.SUKESH S PANDHARE	Collected : 25/Mar/2023 12:16PM
Age/Gender : 40 Y 0 M 27 D/M	Received : 25/Mar/2023 05:47PM
UHID/MR No : CPIM.0000109167	Reported : 25/Mar/2023 06:20PM
Visit ID : CPIMOPV142050	Status : Final Report
Ref Doctor : Dr.SELF	Sponsor Name : ARCOFEMI HEALTHCARE LIMITED
Emp/Auth/TPA ID : bobE34674	

**DEPARTMENT OF CLINICAL PATHOLOGY**

**ARCOFEMI - MEDIWHEEL - FULL BODY ANNUAL CHECKUP MALE - 2D ECHO - PAN INDIA - FY2324**

Test Name	Result	Unit	Bio. Ref. Range	Method
-----------	--------	------	-----------------	--------

**COMPLETE URINE EXAMINATION , URINE**

**PHYSICAL EXAMINATION**

COLOUR	PALE YELLOW		PALE YELLOW	Visual
TRANSPARENCY	CLEAR		CLEAR	Visual
pH	6.0		5-7.5	DOUBLE INDICATOR
SP. GRAVITY	1.020		1.002-1.030	Bromothymol Blue

**BIOCHEMICAL EXAMINATION**

URINE PROTEIN	NEGATIVE		NEGATIVE	PROTEIN ERROR OF INDICATOR
GLUCOSE	NEGATIVE		NEGATIVE	GLUCOSE OXIDASE
URINE BILIRUBIN	NEGATIVE		NEGATIVE	AZO COUPLING REACTION
URINE KETONES (RANDOM)	NEGATIVE		NEGATIVE	SODIUM NITRO PRUSSIDE
UROBILINOGEN	NORMAL		NORMAL	MODIFIED EHRlich REACTION
BLOOD	NEGATIVE		NEGATIVE	Peroxidase
NITRITE	NEGATIVE		NEGATIVE	Diazotization
LEUCOCYTE ESTERASE	NEGATIVE		NEGATIVE	LEUCOCYTE ESTERASE

**CENTRIFUGED SEDIMENT WET MOUNT AND MICROSCOPY**

PUS CELLS	2 - 3	/hpf	0-5	Microscopy
EPITHELIAL CELLS	1 - 2	/hpf	<10	MICROSCOPY
RBC	NIL	/hpf	0-2	MICROSCOPY
CASTS	NIL		0-2 Hyaline Cast	MICROSCOPY
CRYSTALS	ABSENT		ABSENT	MICROSCOPY



Patient Name : Mr.SUKESH S PANDHARE	Collected : 25/Mar/2023 12:16PM
Age/Gender : 40 Y 0 M 27 D/M	Received : 25/Mar/2023 05:47PM
UHID/MR No : CPIM.0000109167	Reported : 25/Mar/2023 06:37PM
Visit ID : CPIMOPV142050	Status : Final Report
Ref Doctor : Dr.SELF	Sponsor Name : ARCOFEMI HEALTHCARE LIMITED
Emp/Auth/TPA ID : bobE34674	

**DEPARTMENT OF CLINICAL PATHOLOGY**

**ARCOFEMI - MEDIWHEEL - FULL BODY ANNUAL CHECKUP MALE - 2D ECHO - PAN INDIA - FY2324**

Test Name	Result	Unit	Bio. Ref. Range	Method
URINE GLUCOSE(POST PRANDIAL)	NEGATIVE		NEGATIVE	Dipstick
URINE GLUCOSE(FASTING)	NEGATIVE		NEGATIVE	Dipstick

\*\*\* End Of Report \*\*\*

*Sneha Shah*  
Dr Sneha Shah  
MBBS, MD (Pathology)  
Consultant Pathologist

*Sanjay Ingle*  
Dr.Sanjay Ingle  
M. B.S, MD(Pathology)  
Consultant Patnologist



07788  
ic.com

Patient Name	: Mr. SUKESH S PANDHARE	Age	: 40 Y M
UHID	: CPIM.0000109167	OP Visit No	: CPIMOPV142050
Reported on	: 25-03-2023 18:06	Printed on	: 25-03-2023 19:44
Adm/Consult Doctor	:	Ref Doctor	: SELF

**DEPARTMENT OF RADIOLOGY**

**X-RAY CHEST PA**

**Observation:-**

Both lung fields are clear.

Both C-P angles are clear.

Cardiac size appear normal.

Hila and pulmonary vessels are within normal limits.

Both the domes of diaphragm are normal.

Thoracic cage and soft tissues are within normal limits.

**Impression**

Study is within normal limits.

Printed on:25-03-2023 18:06

---End of the Report---



**Dr. KIRAN PRALHAD SUDHARE**  
MBBS, DMRD  
Radiology

**Apollo Health and Lifestyle Limited**

(CIN - U85110TG2000PLC115819)

Regd. Office: 1-10-60/62, Ashoka Raghupathi Chambers, 5th Floor, Begumpet, Hyderabad, Telangana - 500 016.

Ph No: 040-4904 7777, Fax No: 4904 7744 | Email ID: enquiry@apollohl.com | www.apollohl.com

**APOLLO CLINICS NETWORK MAHARASHTRA**

Pune (Aundh | Kharadi | Nigdi Pradhikaran | Viman Nagar | Wanowrie)

Online appointments: www.apolloclinic.com



Patient Name : Mr. SUKESH S PANDHARE Age : 40 Y M  
UHID : CPIM.0000109167 OP Visit No : CPIMOPV142050  
Reported on : 25-03-2023 13:15 Printed on : 25-03-2023 15:18  
Adm/Consult Doctor : Ref Doctor : SELF

**DEPARTMENT OF RADIOLOGY**

**ULTRASOUND - WHOLE ABDOMEN**

**Liver** appears normal in size and echotexture. No focal lesion is seen. PV and CBD normal. No dilatation of the intrahepatic biliary radicals.

**Gall bladder** is well distended. No evidence of calculus. Wall thickness appears normal. No evidence of periGB collection. No evidence of focal lesion is seen.

**Spleen** appears normal. No focal lesion seen. Splenic vein appears normal.

**Pancreas** appears normal in echopattern. No focal/mass lesion/calcification. No evidence of peripancreatic free fluid or collection. Pancreatic duct appears normal.

**Both the kidneys** appear normal in size, shape and echopattern. Cortical thickness and CM differentiation are maintained. No calculus / hydronephrosis seen on either side.

**Urinary Bladder** is well distended and appears normal. No evidence of any wall thickening or abnormality. No evidence of any intrinsic or extrinsic bladder abnormality detected.

**Prostate** is normal in size and echo texture. No evidence of necrosis/calcification seen.

**IMPRESSION:-**

**No significant abnormality detected.**

**Suggest – clinical correlation.**

**Apollo Health and Lifestyle Limited**

(CIN - U85110TG2000PLC115819)

Regd. Office: 1-10-60/62, Ashoka Raghupathi Chambers, 5th Floor, Begumpet, Hyderabad, Telangana - 500 016.

Ph No: 040-4904 7777, Fax No: 4904 7744 | Email ID: enquiry@apollohl.com | www.apollohl.com

**APOLLO CLINICS NETWORK MAHARASHTRA**

Pune (Aundh | Kharadi | Nigdi Pradhikaran | Viman Nagar | Wanowrie)

Online appointments: www.apolloclinic.com

Patient Name	: Mr. SUKESH S PANDHARE	Age	: 40 Y M
UHID	: CPIM.0000109167	OP Visit No	: CPIMOPV142050
Reported on	: 25-03-2023 13:15	Printed on	: 25-03-2023 15:18
Adm/Consult Doctor	:	Ref Doctor	: SELF

(The sonography findings should always be considered in correlation with the clinical and other investigation finding where applicable.) It is only a professional opinion, Not valid for medico legal purpose.

Printed on:25-03-2023 13:15

---End of the Report---



**Dr. KIRAN PRALHAD SUDHARE**  
MBBS, DMRD  
Radiology

**2 D ECHOCARDIOGRAPHY & COLOUR DOPPLER STUDY**

<b>Patient's Name: MR. SUKESH PANDHARE</b>	<b>Age/Sex: 40 / M</b>
<b>Ref: ARCOFEMI</b>	<b>Date: 25.03.23</b>

**2 DIMENSIONAL ECHOCARDIOGRAPHY:**

1. All cardiac chambers are normal in dimensions
2. No LV regional wall motion abnormalities at rest
3. LVEF = 60 %
4. Good RV function
5. All cardiac valves structurally normal
6. IAS / IVS intact
7. No clots / vegetation/ pericardial effusion seen on TTE
8. Great arteries are normally related & appear normal
9. IVC is normal in size & collapsing well with respiration

**DOPPLER STUDIES (CONTINUOUS WAVE, PULSED WAVE, COLOR DOPPLER):**

1. No LV diastolic dysfunction
2. No AS/AR/MR, Trivial TR
3. PASP by TR jet= 18 mm Hg
4. No intracardiac or extracardiac shunt noted

**DIMENSIONS (M-MODE) :**

Left Atrium	38.0 mm	Aortic Root	33.0 mm
IVS (d)	10.0 mm	IVS (s)	15.0 mm
LVID (d)	45.0 mm	LVID (s)	28.0 mm
LVPW(d)	10.0 mm	LVPW(s)	15.0 mm

**IMPRESSION :**

**NORMAL CARDIAC CHAMBER DIMENSIONS**  
**GOOD BIVENTRICULAR FUNCTION**  
**LVEF = 60%**  
**NO LV DIASTOLIC DYSFUNCTION**  
**NORMAL CARDIAC VALVES**  
**NO PULMONARY HYPERTENSION**  
**IAS/IVS INTACT**  
**NO CLOT/VEGETATION/PERICARDIAL EFFUSION**



**DR. RAJENDRA V. CHAVAN**  
**MD (MEDICINE), DM (CARDIOLOGY)**  
**CONSULTANT CARDIOLOGIST**

**Apollo Health and Lifestyle Limited**

(CIN - U85110TG2000PLC115819)  
 Regd. Office: 1-10-60/62, Ashoka Raghupathi Chambers, 5th Floor, Begumpet, Hyderabad, Telangana - 500 016.  
 Ph No: 040-4904 7777, Fax No: 4904 7744 | Email ID: enquiry@apollohl.com | www.apollohl.com

**APOLLO CLINICS NETWORK MAHARASHTRA**  
 Pune (Aundh) | Kharadi | Nigdi Pradhikaran | Viman Nagar | Wanowrie

Online appointments: [www.apolloclinic.com](http://www.apolloclinic.com)

TO BOOK AN APPOINTMENT

 **1860 500 7788**

**Apollo Clinic,**  
Nigdi, Pune - 411044.

Date - 25.03.23

Patient Name *Sukesh pandhre*

UHID:

Age / Sex: *40 Yrs 1 M*

EYE CHECK UP

COMPLETE

PREMEDICAL/OTHER

	RIGHT EYE	LEFT EYE
Far Vision	<i>6/6</i>	<i>6/6</i>
Near Vision	<i>N6</i>	<i>N6</i>
Anterior Segment Pupil	<i>WNL</i>	<i>WNL</i>
Color Vision	<i>Clear</i>	<i>Clear</i>
Family History/Medical History	<i>NA</i>	<i>NA</i>

**IMPRESSION:-**

*plano BIF*

  
**OPTOMETRIST**

Apollo Health and Lifestyle Limited

(CIN - U85110TG2000PLC115819)

Regd. Office: 1-10-60/62, Ashoka Raghupathi Chambers, 5th Floor, Begumpet,

Hyderabad, Telangana - 500 016. Ph No: 040-4904 7777, Fax No: 4904 7744 | Email

ID: enquiry@apollohl.com | www.apollohl.com

APOLLO CLINICS NETWORK MAHARASHTRA

Pune (Aundh | Kharadi | Nigdi Pradhikaran | Viman Nagar | Wanowrie)

Online appointment: www.apolloclinic.com



Apollo Clinic

Shop # 14 -20, City Pride building , Below kotak mahindra bank, Next to Bhel chowk

NIGDI pradhikaran, Nigdi(Pimpri), Pune-411044

phone No:1860 500 7788 Email:nigdi@apolloclinic.com

Name : SURESH PANDHARE  
UHID : 109167

Age : 40 yrs  
Audiogram No. : 67

Sex : Male Date : 25-03-2023 12:45:44

PURE TONE TEST

LEFT EAR

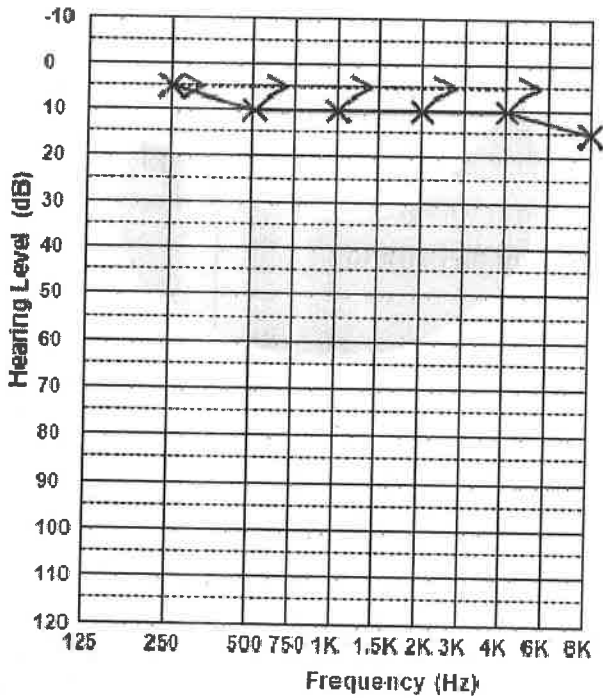

RIGHT EAR

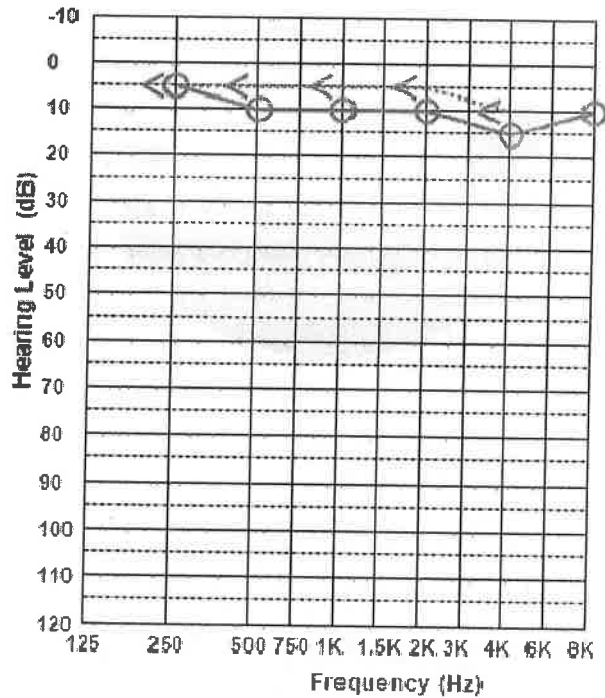

Freq.	125	250	500	750	1000	1.5K	2K	3K	4K	6K	8K
R		5	10		10		10		15		10
R(M)											
BCR		5	5		5		5		10		

PTA (R) = 8dB      PTA-M(R) =      PTA-BCM(R) = (125,250,500)

Freq.	125	250	500	750	1000	1.5K	2K	3K	4K	6K	8K
L		5	10		10		10		10		15
L(M)											
BCL		5	5		5		5		5		

PTA (L) = 8dB      PTA-M(L) =      PTA-BCM(L) = (125,250,500)

- Legend
- R      L
  - Air      ○      ×
  - Air/Masked      △      □
  - Bone      <      >
  - Bone/Masked      [      ]
  - MCL      M      M
  - UCL      m      m
  - Free Field      ⊙      ⊗
  - FF/Prothesis      A      A
  - Binaural      B
  - No Response      ↓

AUDIOLOGICAL DIAGNOSIS

B/ L HEARING SENSITIVITY WITHIN NORMAL LIMIT

Audiometer : Labat

ID: 449  
SUKESH PANDHARE  
Male 40Years

25-03-2023 11:22:19 AM  
HR : 58 bpm  
P : 118 ms  
PR : 158 ms  
QRS : 98 ms  
QT/QTc : 391/387 ms  
P/QRS/T : 21/30/-7 °  
RV5/SV1 : 1.612/0.448 mV

Diagnosis Information:  
Sinus Bradycardia  
\*\*\*Normal ECG\*\*\*

*Handwritten signatures*

Report Confirmed by:

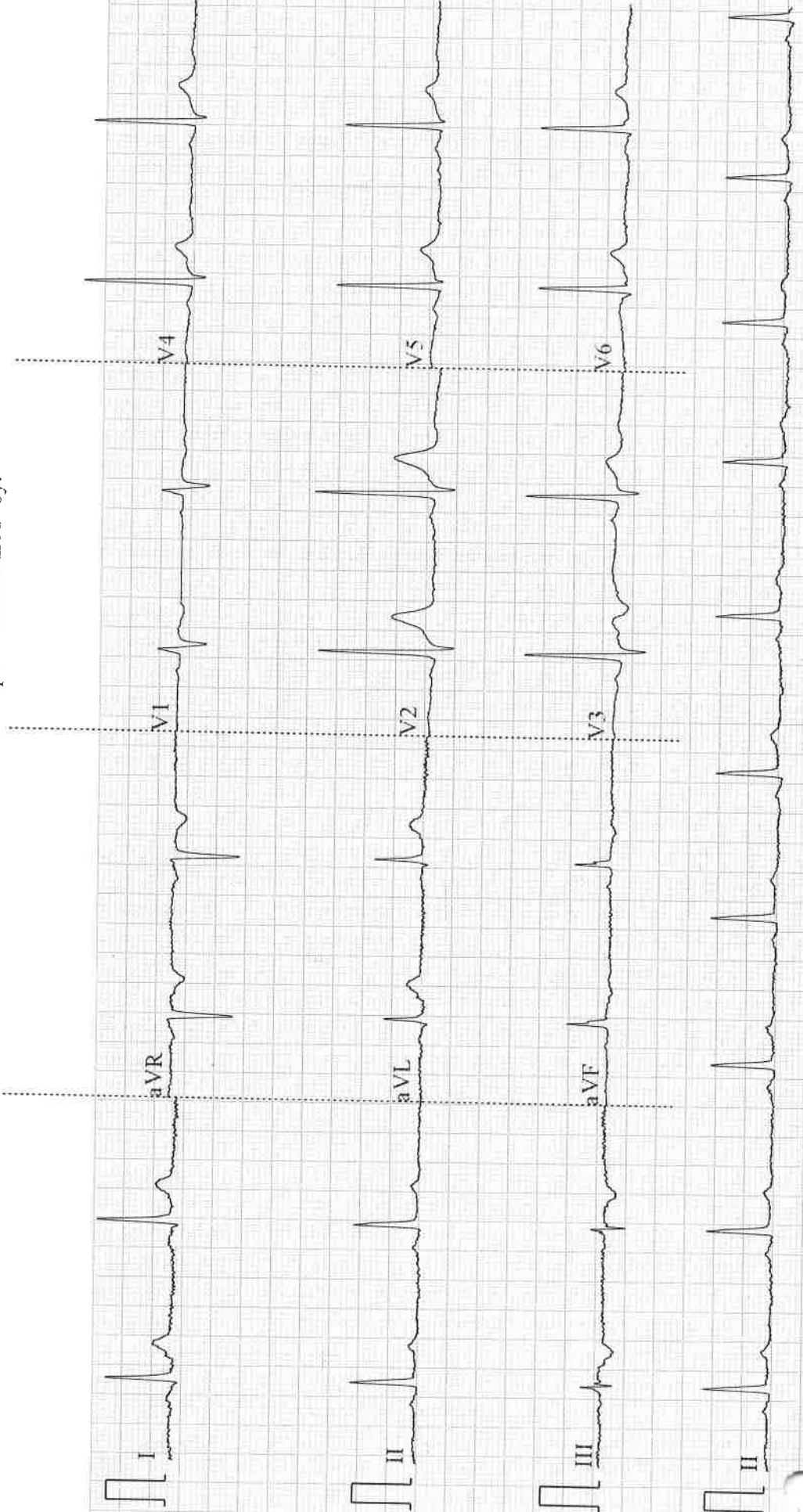

Date : 25-03-2023

Department : GENERAL

MR NO : CPIM.0000109167

Doctor :

Name : Mr. SUKESH S PANDHARE

Registration No :

Age/ Gender : 40 Y / Male

Qualification :

Consultation Timing: 10:18

wt 97.9

HA 183

Bp 110/80

Patient Name : Mr. SUKESH S PANDHARE  
UHID : CPIM.0000109167  
Conducted By: :  
Referred By : SELF

Age : 40 Y/M  
OP Visit No : CPIMOPV142050  
Conducted Date : 25-03-2023 17:01

**2 DIMENSIONAL ECHOCARDIOGRAPHY:**

1. All cardiac chambers are normal in dimensions
2. No LV regional wall motion abnormalities at rest
3. LVEF = 60 %
4. Good RV function
5. All cardiac valves structurally normal
6. IAS / IVS intact
7. No clots / vegetation/ pericardial effusion seen on TTE
8. Great arteries are normally related & appear normal
9. IVC is normal in size & collapsing well with respiration

**DOPPLER STUDIES (CONTINUOUS WAVE, PULSED WAVE, COLOR DOPPLER):**

1. No LV diastolic dysfunction
2. No AS/AR/MR, Trivial TR
3. PASP by TR jet= 18 mm Hg
4. No intracardiac or extracardiac shunt noted

**DIMENSIONS (M-MODE) :**

Left Atrium	38.0 mm	Aortic Root	33.0 mm
IVS (d)	10.0 mm	IVS (s)	15.0 mm
LVID (d)	45.0 mm	LVID (s)	28.0 mm
LVPW(d)	10.0 mm	LVPW(s)	15.0 mm

**IMPRESSION :**

**NORMAL CARDIAC CHAMBER DIMENSIONS**

**GOOD BIVENTRICULAR FUNCTION**

**LVEF = 60%**

**NO LV DIASTOLIC DYSFUNCTION**

**NORMAL CARDIAC VALVES**

**NO PULMONARY HYPERTENSION**

**IAS/IVS INTACT**

**NO CLOT/VEGETATION/PERICARDIAL EFFUSION**

**DR. RAJENDRA V. CHAVAN**

**MD (MEDICINE), DM (CARDIOLOGY)**

**CONSULTANT CARDIOLOGIST**



Patient Name : Mr. SUKESH S PANDHARE  
UHID : CPIM.0000109167  
Conducted By: :  
Referred By : SELF

Age : 40 Y/M  
OP Visit No : CPIMOPV142050  
Conducted Date :

Patient Name : Mr. SUKESH S PANDHARE  
UHID : CPIM.0000109167  
Conducted By :  
Referred By : SELF

Age : 40 Y/M  
OP Visit No : CPIMOPV142050  
Conducted Date :

---