

Miss. **Jyoti Singh**, Age: **34 YR** **DIOPRINT**
ID: 202419974
MR. KUMAR SIVATI

17.01.2024 10:58:15
BERLIN DIAGNOSTIC & DAY CARE
BARIATU
RANCHI

Location
Room
Order Number
Indication
Medication 1
Medication 2
Medication 3

71 bpm
/ / mmHg

QRS
QT / QTcBaz 384 / 417 ms
PR 122 ms
P 78 ms
RR / PP 848 / 845 ms
P / QRS / T 25 / 97 / 32 degrees

Normal sinus rhythm with sinus arrhythmia
Rightward axis
Borderline ECG

Technician
Ordering Ph.
Referring Ph.
Attending Ph.

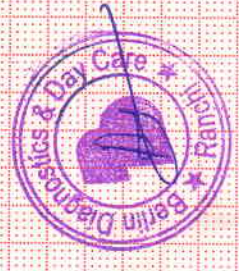

Dr. Krishna Murari Prasad
MBBS, DPM, Cardiology

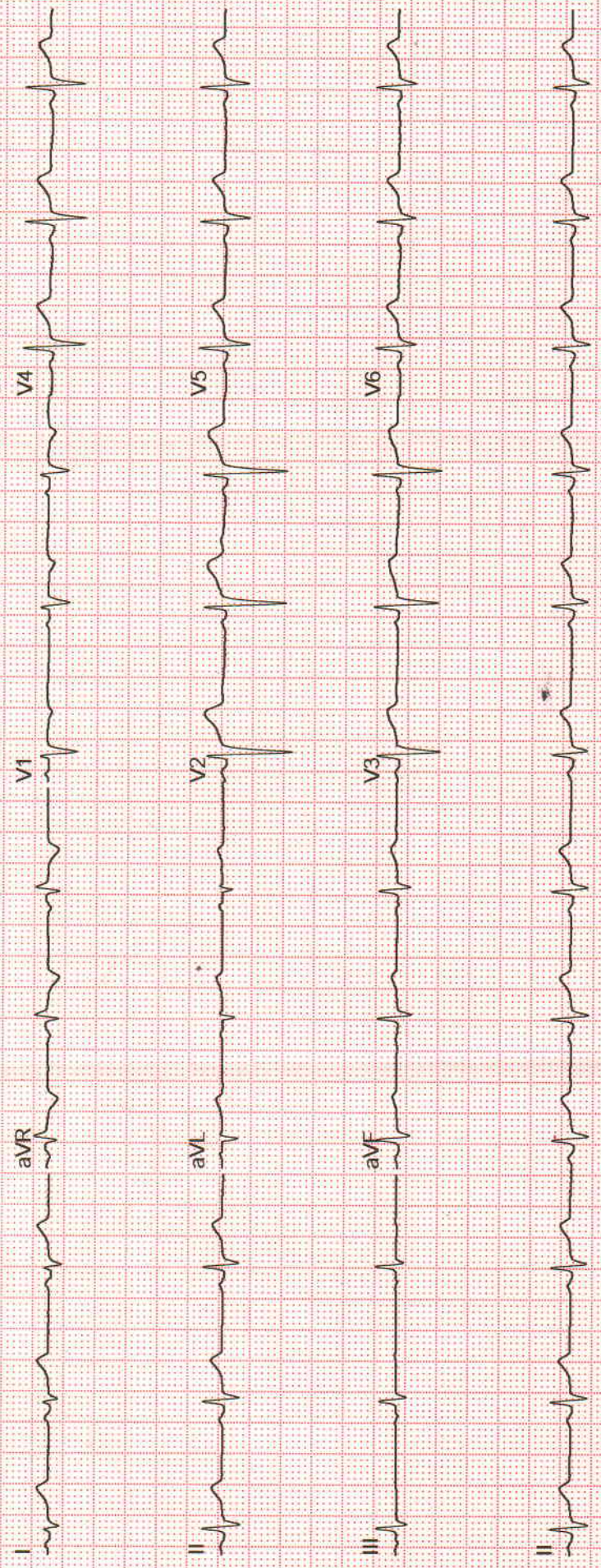



BERLIN DIAGNOSTICS & DAY CARE



Name : KUMARI JYOTI
 Age/Gender : 34 Years/Female
 UHID : QL239245589
 Refer By :
 Wing : BERLIN GENERAL HOSPITAL RANCHI
 Client Name : BDDC - CGHS

Reg.No. : 240117QLBG005
 Reg.Date : 17-Jan-24 01:47 PM
 Received On : 17-Jan-24 01:47 PM
 Reported On : 17-Jan-24 04:02 PM

Test Particular	Result	Unit	Biological Reference Interval
Fasting Plasma Glucose Method: (By GOD-POD Method)	94	mg/dl	(65 - 110)
LIPID PROFILE :-			
Serum Triglyceride Method: (By Enzymatic, end point)	107	mg/dl	(< 150)
Serum Cholesterol Method: (By Oxidase, Esterase, Peroxidase)	161	mg/dl	(125 - 200)
Serum HDLc (Direct) Method: (By PTA/MgC12, Reflectance photometry)	40.2	mg/dl	(30 - 65)
Serum LDLc (Direct) Method: (By Direct Homogeneous, Spectrophotometry)	99.4	mg/dl	(85 - 150)
VLDL	21.4	mg/dl	(5 - 40)
LDL & HDL Ratio Method: (By Calculated)	2.47		(1.5 - 3.5)
Total Cholesterol & HDL Ratio Method: (By Calculated)	4.00		Low Risk(0 - 3) High Risk(5 - 10)
LFT :-			
Serum Bilirubin (Total) Method: (By Diphylline, Diazonium Salt)	0.49	mg/dl	(0.2 - 1.3)
Serum Bilirubin (Direct) Method: (By Diphylline, Diazonium Salt)	0.20	mg/dl	(0.1 - 0.4)
Serum Bilirubin (Indirect)	0.29000	mg/dl	(0.2-1.1)
S G O T (AST) Method: By IFCC	24.6	u/l	(14 - 36)
S G P T (ALT) Method: By IFCC	18.4	u/l	(9 - 52)
Serum Alkaline Phosphate (ALP) Method: By IFCC	137	u/l	Adult (38 - 126)
Serum Protein Method: By Buret Method	7.2	gm/dl	Adult(6.2 - 8.2) Children(5.6 - 8.4)
Serum Albumin Method: By BCG, Dye Binding Method	4.5	gm/dl	Newborn Children(2.4 - 4.8) Adult(3.5 - 5.0)
Serum Globulin	2.70		Adult(2.3 - 3.6)
Serum Albumin / Globulin (A / G) Method: By BCG	1.67	gm/dl	(1 - 2.3)

Scan To Verify



NAME: QL 1741124 162724

Supplied Sample

Richa
 Dr. Richa Verma
 MBBS, MD (Pathology)

P.T.O.

Page : 1 | 3



BERLIN DIAGNOSTICS & DAY CARE



Name : KUMARI JYOTI
 Age/Gender : 34 Years/Female
 UHID : QL239245589
 Refer By :
 Wing : BERLIN GENERAL HOSPITAL RANCHI
 Client Name : BDDC - CGHS

Reg.No. : 240117QLEG005
 Reg.Date : 17-Jan-24 01:47 PM
 Received On : 17-Jan-24 01:47 PM
 Reported On : 17-Jan-24 04:02 PM

Test Particular	Result	Unit	Biological Reference Interval
KFT Serum Urea Method: GLDH,Kinetic Assay	20.7	mg/dl	Adult (17 - 43) New Born (8.4 - 25.8) Infant (10.8 - 38.4)
Serum Creatinine Method: Modified Jaffe, Kinetic	0.93	mg/dl	Female : (0.55 - 1.02) Neonate : (0.26 - 1.01) Infant { 2months - less than 3 yrs } (0.15 - 0.37) Children { 3yrs - less than 15 yrs } (0.24 - 0.73)
Serum Sodium (Na+) Method: By Indirect ISE	139.9	mmol/L	(136 - 145)
Serum Potassium (K+) Method: By Indirect ISE	4.85	mmol/L	(3.5 - 5.1)
Serum Uric Acid Method: By uricase-Colorimetric	3.9	mg/dl	(3.5 - 8.5)
E.S. R. 1st. Hr. E.S. R. Method: WESTERGREN'S METHOD	19	mm	(< 20)



Supplied Sample

Richa Verma
 Dr. Richa Verma
 MBBS, MD (Pathology)

P.T.O.

Page : 2 | 3

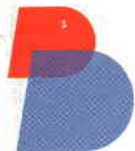

BERLIN DIAGNOSTICS & DAY CARE



Name : KUMARI JYOTI
 Age/Gender : 34 Years/Female
 UHID : QL239245589
 Refer By :
 Wing : BERLIN GENERAL HOSPITAL RANCHI
 Client Name : BDDC - CGHS

Reg.No. : 240117QLBG005
 Reg.Date : 17-Jan-24 01:47 PM
 Received On : 17-Jan-24 01:47 PM
 Reported On : 17-Jan-24 04:02 PM

Test Particular	Result	Unit	Biological Reference Interval
CBC :-			
Haemoglobin Method: (By Sahli's Method)	11.3	gm%	Adult Men (13 - 18) Adult Women (11.5 - 16.5) Children (11 - 13) Children (14) : (12 - 14) Children (6-12) : (12 - 14)
P. C. V.	34.2	%	(35 - 45)
Total Platelet Count	2.6	Lacs Per cmm	(1.5 - 4)
Total R. B. C. Count	4.2	mill./uL	Women (4.2 - 5.4) Male (4.7 - 6.1) Children (4.5 - 4.8)
Total W. B. C. Count Method: Flow Cytometry	7,900	Per cmm	Adult :-Adult :- (4,000 - 11,000) New Born (10,000 - 26,000) (1-4) Years : (6,000 - 18,000) (5-7) Years : (5,000 - 15,000) (8-12) Years : (4,500 - 12,500)
M. C. V.	80.0	fL	(76 - 96)
MCH	26.4	pg	(22 - 32)
MCHC	32.9	g/dl	(30 - 35)
Neutrophils	61	%	(40 - 70)
Eosinophils	05	%	(0.5 - 7)
Basophils	00	%	(0 - 1)
Lymphocytes	33	%	(15 - 40)
Monocytes	01	%	(0 - 6)



Supplied Sample

Richa
 Dr. Richa Verma
 MBBS, MD (Pathology)

End Of Report

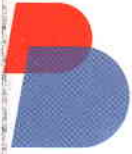

OPD PRESCRIPTION

Patient Name : Mrs. Kumari Jyoti **UHID :** BER/2024/19974 **Age/Gender :** 34/Male
OPD Bill No : OPD/19974 **Address :** Ranchi **Mobile No. :** 7707081608
Consultant : Dr. Ravi Raushan
Dr. Ravi Raushan BDS MSc OHEd
 MANTHUPUR, RAIPUR, JHARKHAND
 M.D.S. (Dental) Fellowship in Prosthodontics and Oral Surgery
 Ex-Resident Dental Hospital **Date :** 17-01-2024 16:21:10

BP : Systolic: 110/70 **Height :** 157 cm **Weight :** 70 kg **Pulse :** 81 bpm **SPO2 :** 99%

0% pain & sensitivity in
 left upper back teeth.

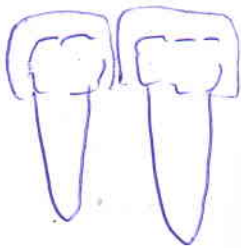

O/E: R.S ———— + C — Retained

Adv: L.M ———— + C

Rx
 (1) Mucopain oral gel — 15 days
 (0 - 0)

(2) Galin-R / Vantage forte tooth gel/paste

(0 - 0) — 15 days
 Adv. Des 8/10



OPD PRESCRIPTION

Patient Name :	Mrs. Kumari Jyoti	UHID :	BER/2024/19974	Age/Gender :	34/Male
OPD Bill No :	OPD/19974	Address :	Ranchi	Mobile No. :	7707084588
Consultant :	Dr. R. K Chaturvedi	Date :	17-01-2024 16:25:26		

BP : Systolic: 110/70 Diastolic: 70 Height : 157 cm Weight : 70kg Pulse : 81 bpm SPO2 : 99%

Chit - 8/2 - Noo
 Egs - Nu-Aran
 Cns - 8/2 - @

Go Routine Checkup

Pathological Tests reveal: Normal Study

ECG reveal: Normal Study

USG (W/A) reveal: Normal Study

X-ray PA-chit reveal: Normal Study

TMT reveal: Normal Study

4th

Medically fit for army duty/work.

17/01/2024

JYOTI, MRS. KUMARI
Patient ID 202419974
17.01.2024
11:46:01am

12-Lead Report
PRETEST
SUPINE
00:33

89 bpm
100/70 mmHg

BRUCE
0.0 km/h
0.0 %

BERLIN DIAGNOSTICS AND DAY CARE
Measured at 60ms Post J (10mm/mV)
Auto Points

Lead	ST(mm)	Lead	ST(mm)
I	0.45	V1	0.30
II	0.55	V2	1.30
III	0.10	V3	1.15
aVR	-0.45	V4	1.00
aVL	0.15	V5	0.85
aVF	0.35	V6	0.80

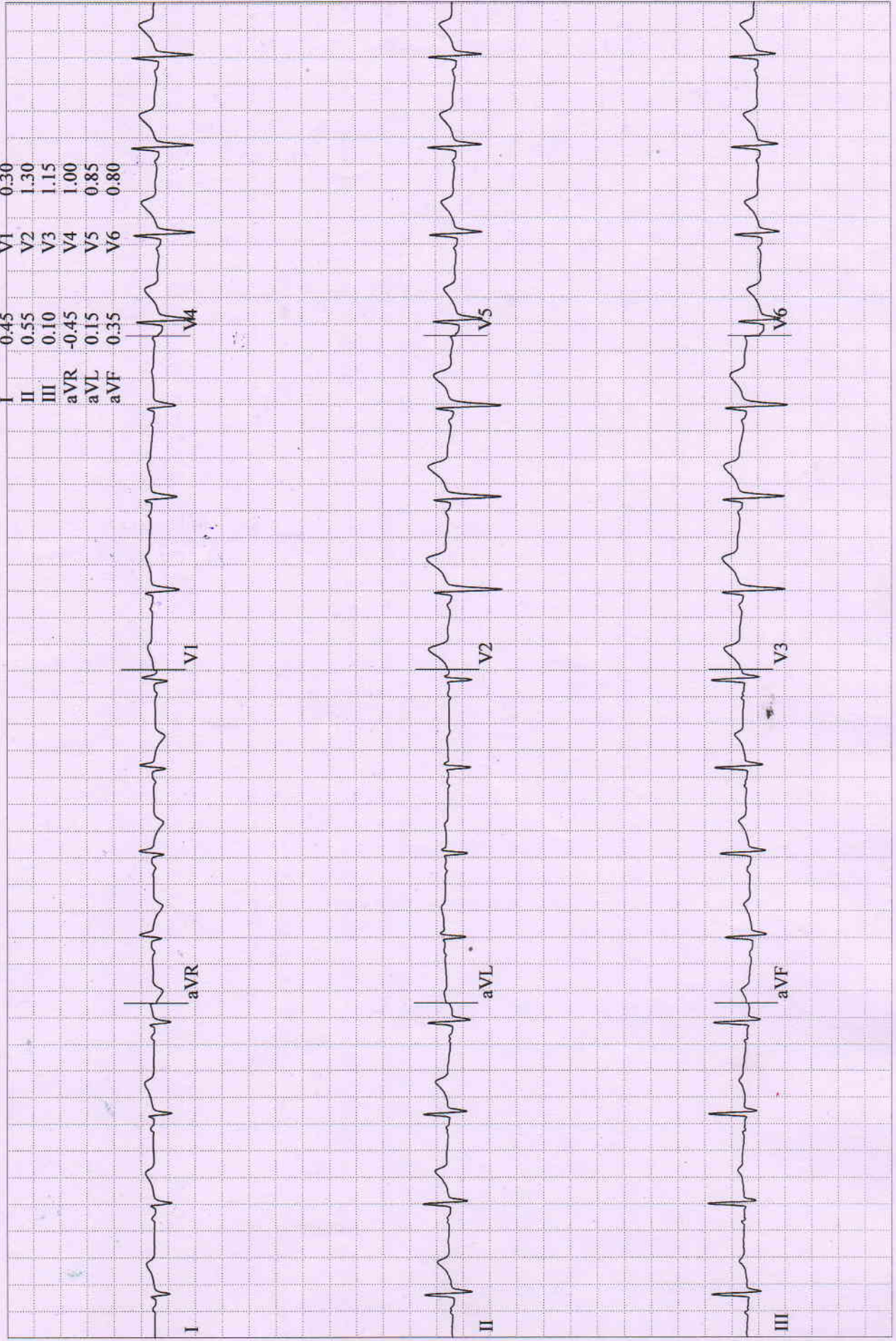

12-Lead Report
 PRHTEST
 STANDING
 00:52

JYOTI, MRS. KUMARI
 Patient ID 202419974
 17.01.2024
 11:46:20am

BRUCE
 0.0 km/h
 0.0 %

Measured at 60ms Post J (10mm/mV)
 Auto Points

92 bpm
 100/70 mmHg

Lead	ST(mm)	Lead	ST(mm)
I	0.50	V1	0.25
II	0.65	V2	1.35
III	0.10	V3	1.20
aVR	-0.60	V4	1.05
aVL	0.20	V5	0.85
aVF	0.35	V6	0.85

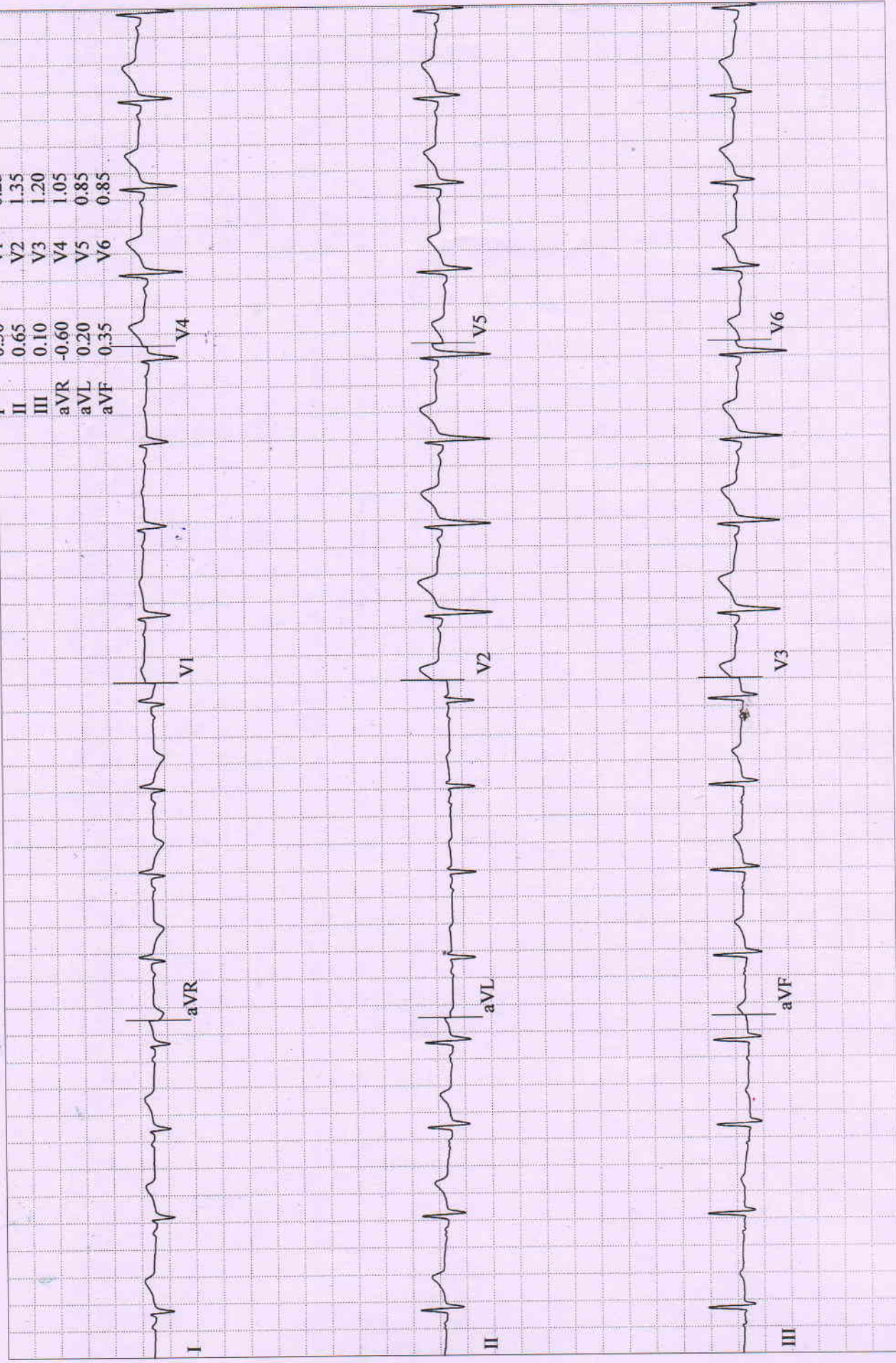

JYOTI, MRS. KUMARI
Patient ID 202419974
17.01.2024
11:46:42am

12-Lead Report

BRUCE
0.0 km/h
0.0 %

PRETEST
HYPERV.
01:15

96 bpm
100/70 mmHg

Measured at 60ms Post J (10mm/mV)
Auto Points

Lead	ST(mm)	Lead	ST(mm)
I	0.35	V1	0.35
II	0.55	V2	1.25
III	0.15	V3	1.25
aVR	-0.50	V4	1.10
aVL	0.10	V5	0.85
aVF	0.30	V6	0.85

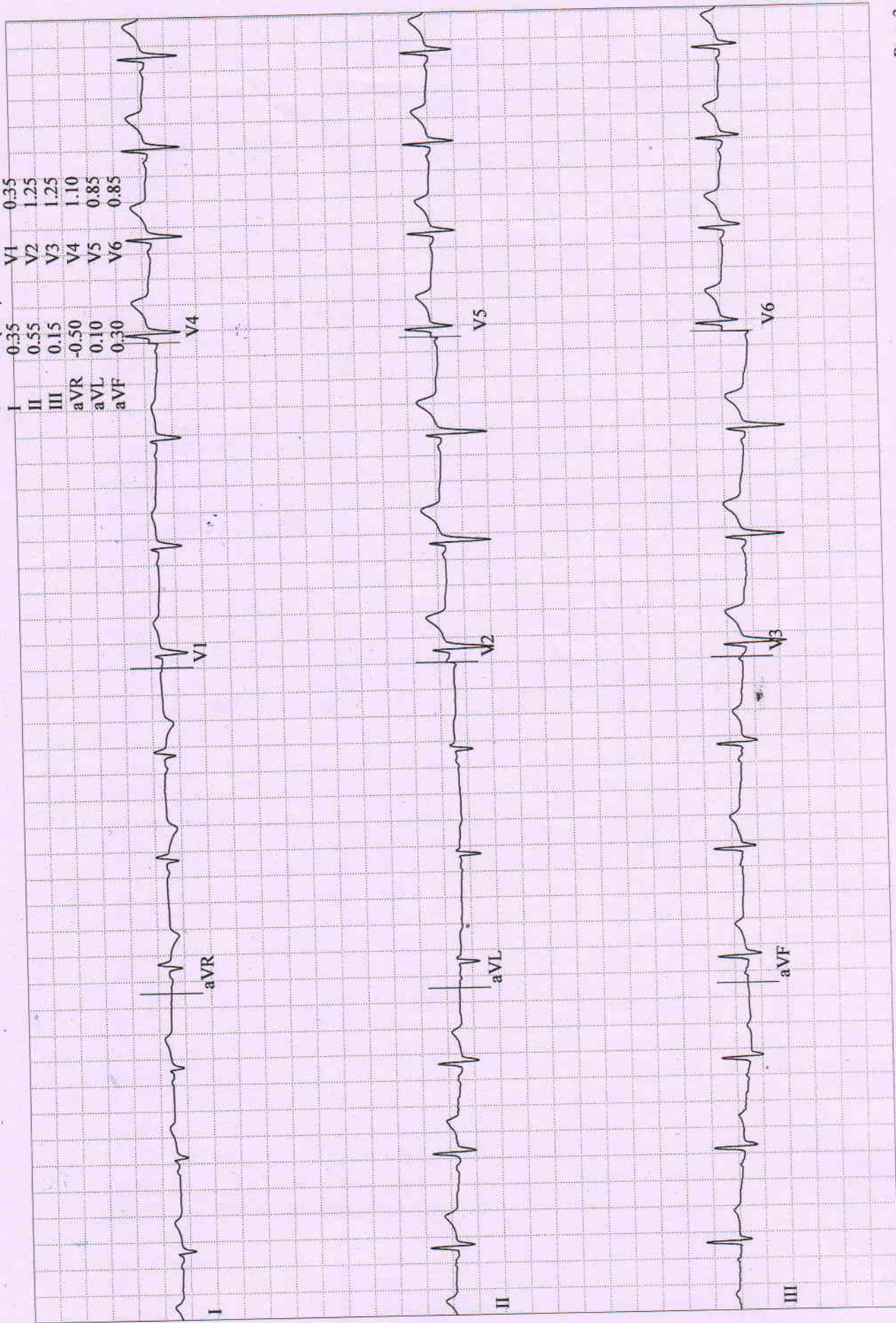

Measured at 60ms Post J (10mm/mV)
Auto Points

BRUCE
0.0 km/h
0.0 %

12-Lead Report
PRETEST
WARM-UP
01:31

81 bpm
100/70 mmHg

JYOTI, MRS. KUMARI
Patient ID 202419974
17.01.2024
11:46:59am

Lead ST(mm) Lead ST(mm)

Lead	ST(mm)	Lead	ST(mm)
I	0.40	V1	0.30
II	0.60	V2	1.30
III	0.15	V3	1.20
aVR	-0.50	V4	1.05
aVL	0.15	V5	0.90
aVF	0.35	V6	0.80

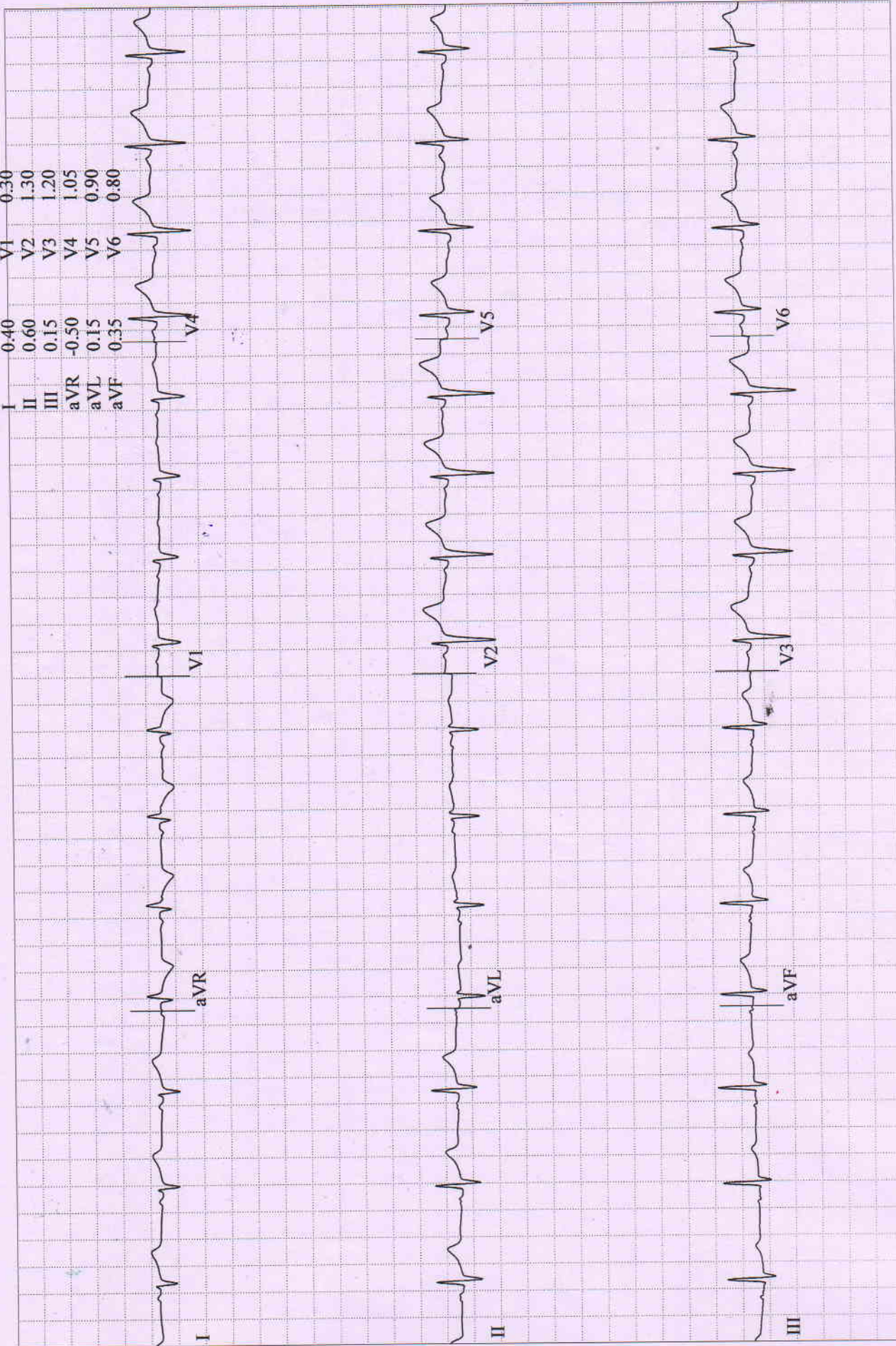

JYOTI, MRS. KUMARI
 Patient ID 202419974
 17.01.2024
 11:50:11am

BRUCE
 2.7 km/h
 10.0 %

EXERCISE
 STAGE 1
 02:50

164 bpm
 120/80 mmHg

Lead
 ST Level (mm)
 ST Slope (mV/s)

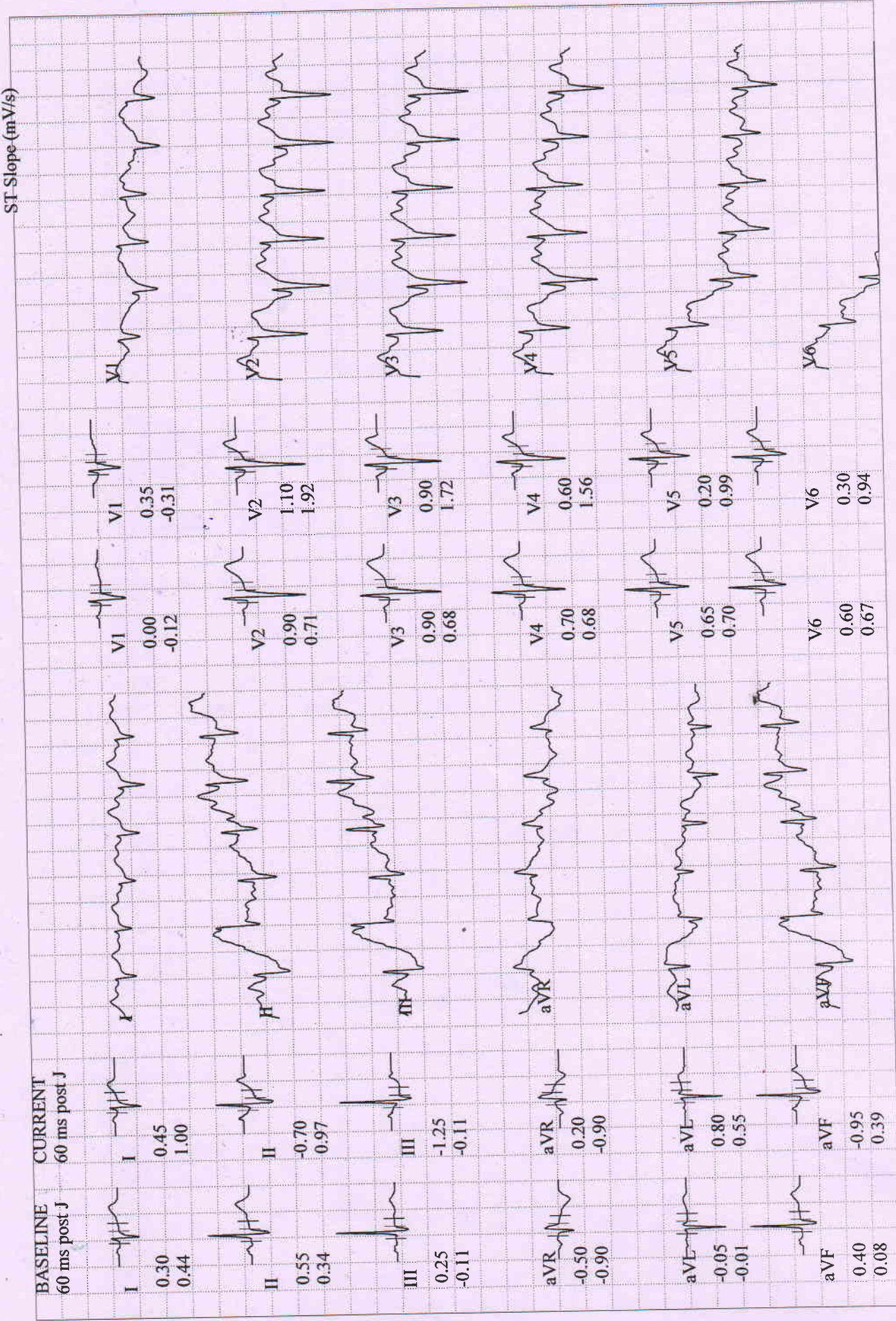

12-Lead Report (PEAK EXERCISE)

BRUCE
4.0 km/h
12.0 %

JYOTI, MRS. KUMARI
Patient ID 202419974
17.01.2024
11:50:37am

Measured at 60ms Post J (10mm/mV)
Auto Points

173 bpm
128/88 mmHg

Lead	ST(mm)	Lead	ST(mm)
I	0.75	V1	0.05
II	-0.05	V2	0.80
III	-0.80	V3	0.35
aVR	-0.35	V4	0.25
aVL	0.75	V5	-0.10
aVF	0.45	V6	0.20

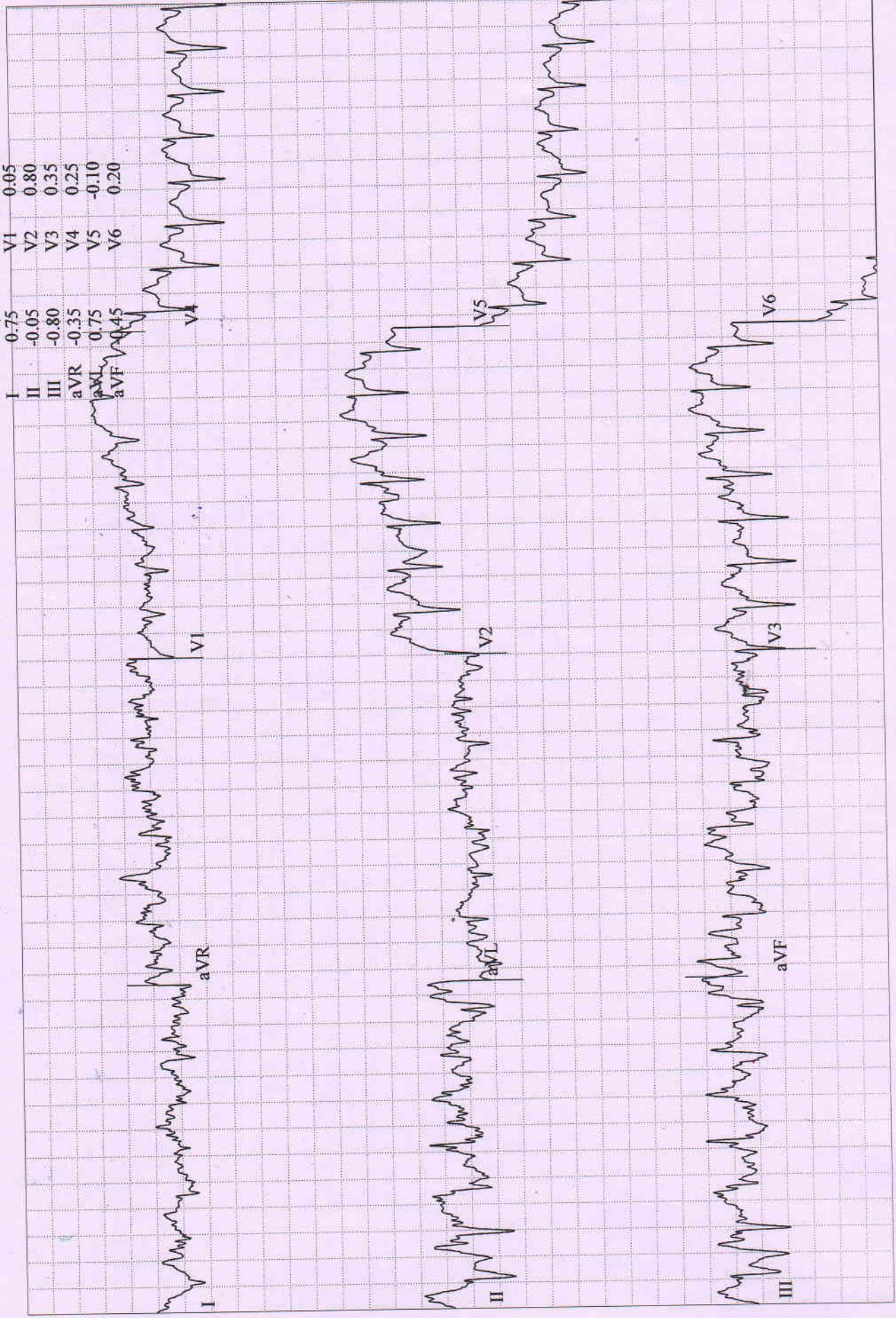

JYOTI, MRS. KUMARI
 Patient ID 202419974
 17.01.2024
 11:51:22am

Comparative Medians Report
 RECOVERY
 #1
 00:50

162 bpm
 124/86 mmHg

BRUCE
 0.0 km/h
 0.0 %

Lead
 ST Level (mm)
 ST Slope (mV/s)

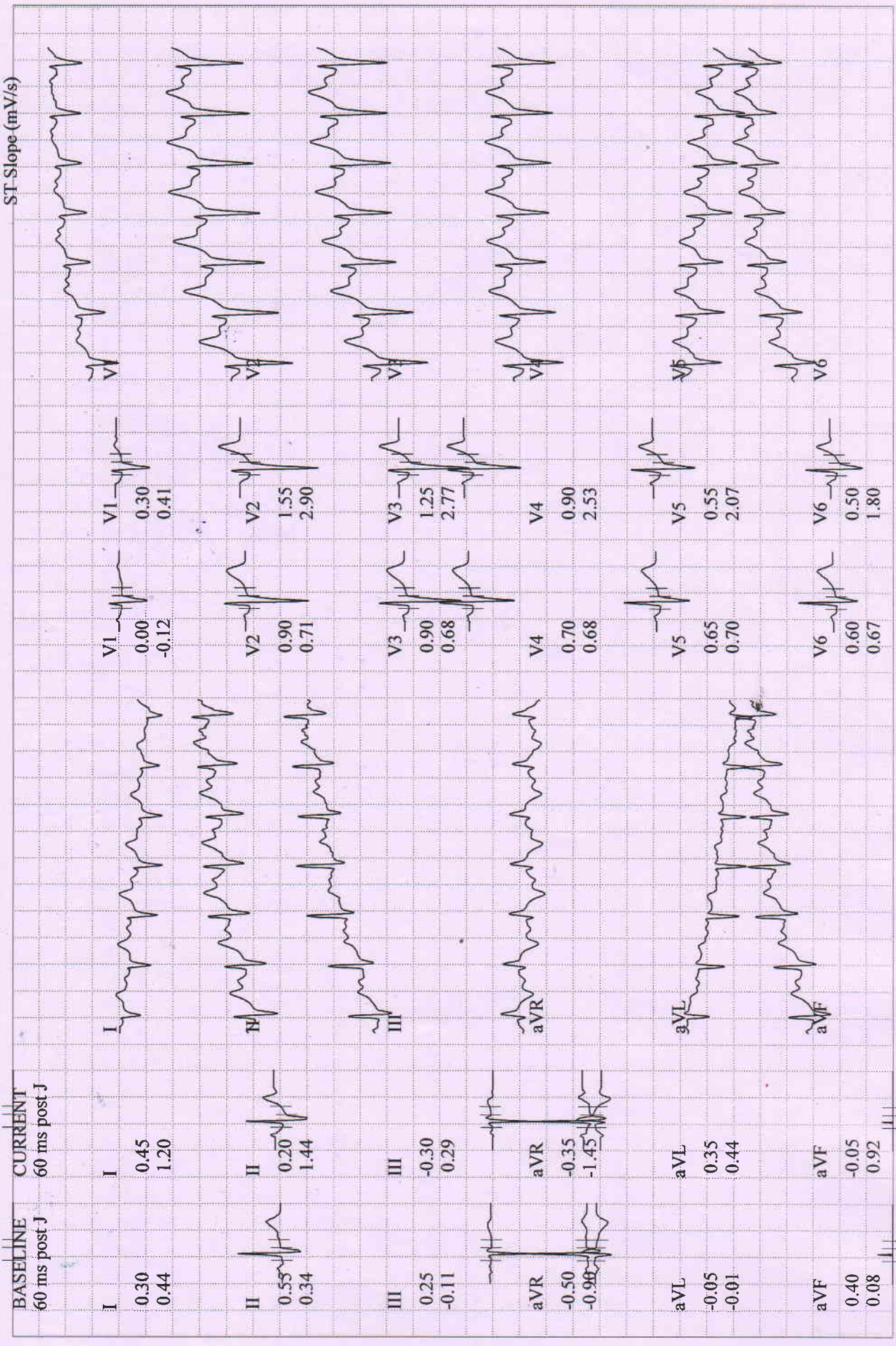

JYOTI, MRS. KUMARI
 Patient ID 202419974
 17.01.2024
 11:52:23am

Comparative Medians Report

BRUCE
 0.0 km/h
 0.0 %

RECOVERY
 #1
 01:50

123 bpm
 120/80 mmHg

Lead
 ST Level (mm)
 ST Slope (mV/s)

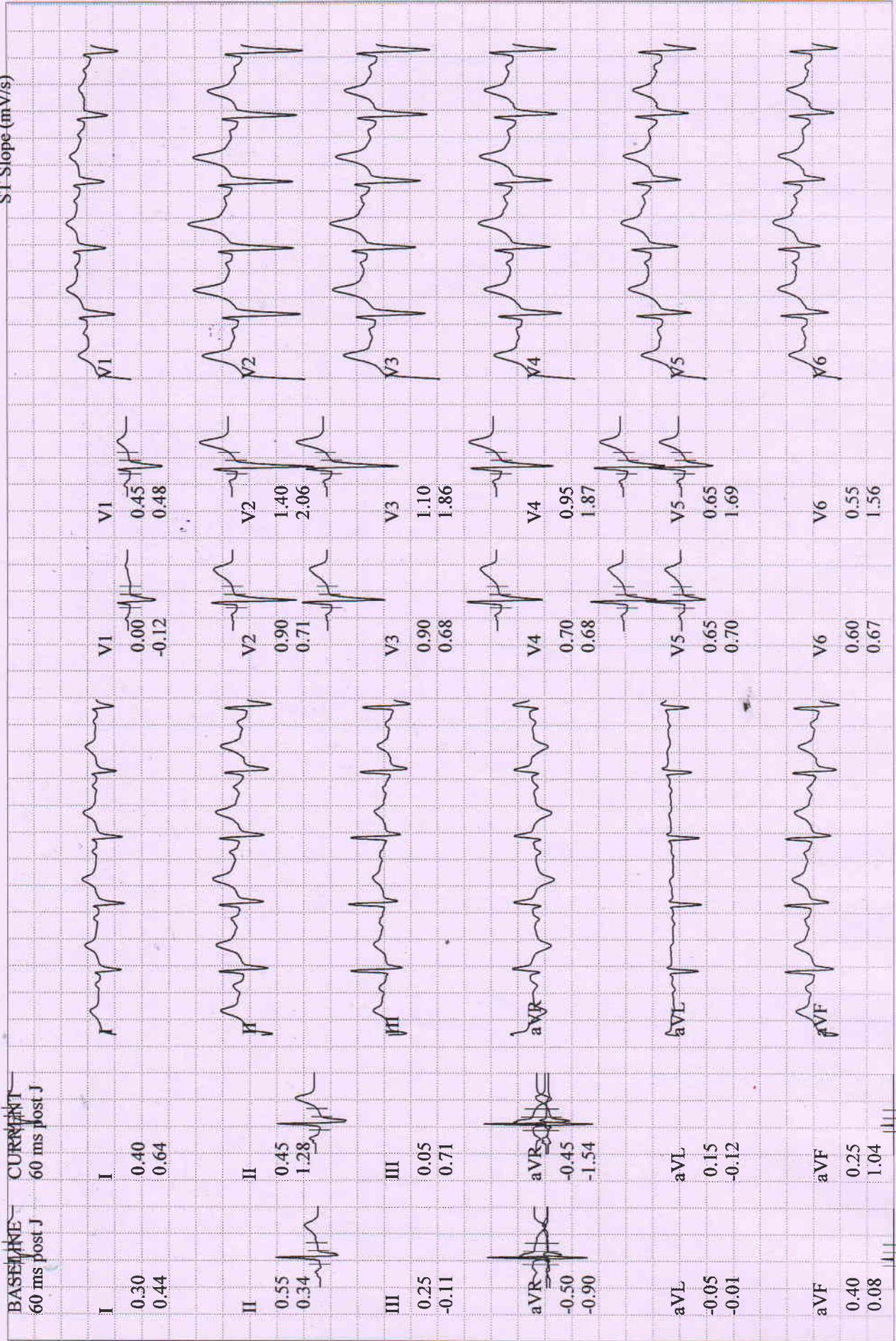

BRUCE
0.0 km/h
0.0 %

RECOVERY
#1
02:40

109 bpm
110/70 mmHg

JYOTI, MRS. KUMARI
Patient ID 202419974
17.01.2024
11:53:12am

Lead
ST Level (mm)
ST Slope (mV/s)

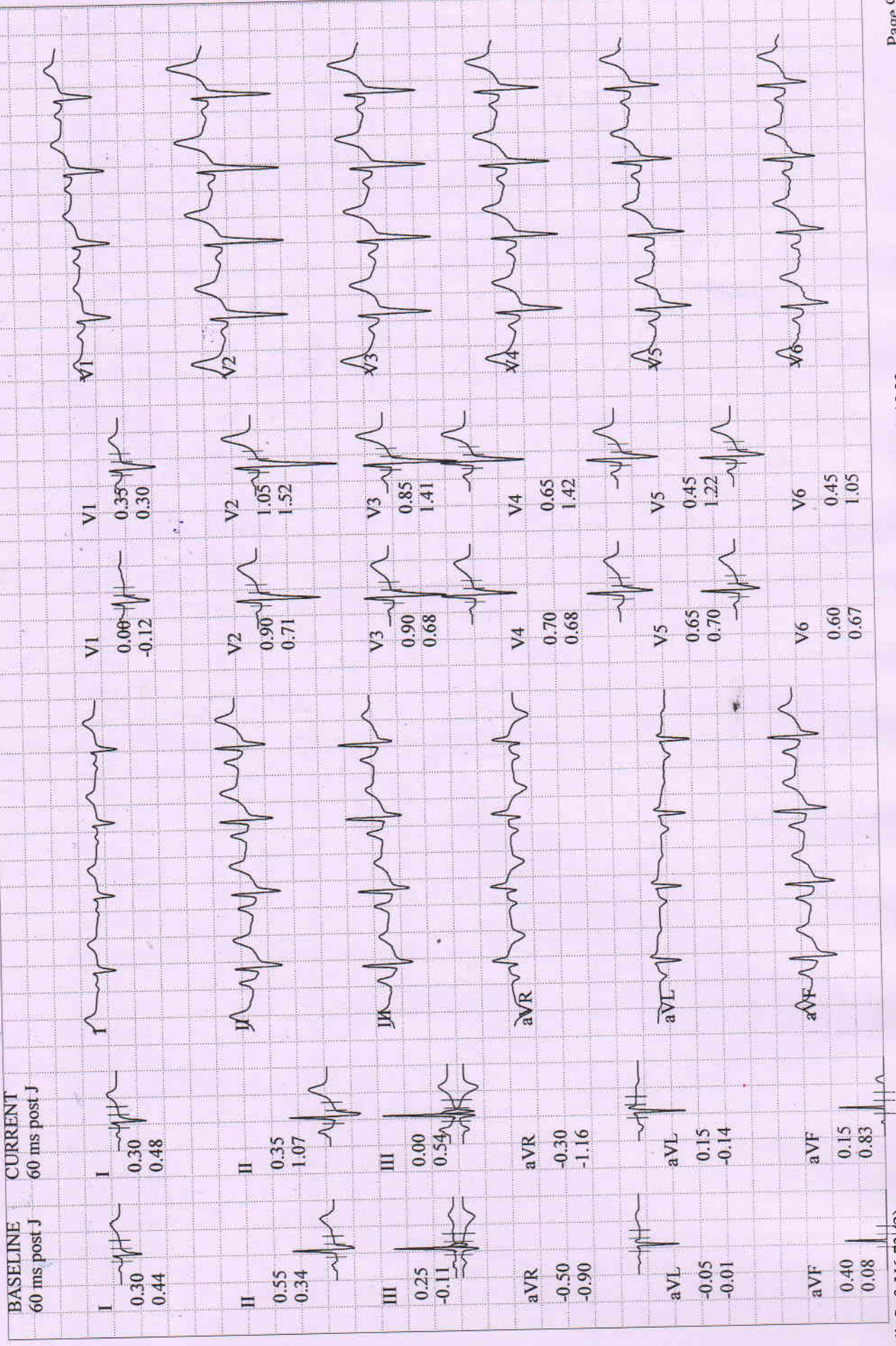

JYOTI, MRS. KUMARI
 Patient ID 202419974
 17.01.2024
 11:45:22am

BASELINE EXERCISE	MAX. ST EXERCISE	PEAK EXERCISE	TEST END RECOVERY	BASELINE EXERCISE	MAX. ST EXERCISE	PEAK EXERCISE	TEST END RECOVERY
0:01 104 bpm 100/70 mmHg	2:50 164 bpm 120/80 mmHg	3:11 173 bpm 128/88 mmHg	2:19 113 bpm 110/70 mmHg	0:01 104 bpm 100/70 mmHg	2:50 164 bpm 120/80 mmHg	3:11 173 bpm 128/88 mmHg	2:19 113 bpm 110/70 mmHg
I 0.30 mm 0.44 mV/s	I 0.45 1.00	I 0.75 0.99	I 0.40 0.59	V1 0.00 -0.12	V1 0.35 -0.31	V1 0.05 0.91	V1 0.40 0.38
II 0.55 0.34	II -0.70 0.97	II -0.05 -0.09	II 0.45 1.19	V2 0.90 0.71	V2 1.10 1.92	V2 0.80 2.61	V2 1.20 1.67
III 0.25 -0.11	III -1.25 -0.11	III -0.80 -0.70	III 0.00 0.68	V3 0.90 0.68	V3 0.90 1.72	V3 0.35 2.24	V3 0.95 1.56
aVR -0.50 -0.90	aVR 0.20 -0.90	aVR -0.35 -0.55	aVR -0.40 -1.31	V4 0.70 0.68	V4 0.60 1.56	V4 0.25 2.27	V4 0.75 1.53
aVL -0.05 -0.01	aVL 0.80 0.55	aVL 0.75 0.85	aVL 0.20 -0.13	V5 0.65 0.70	V5 0.20 0.99	V5 -0.10 2.35	V5 0.55 1.27
aVF 0.40 0.08	aVF -0.95 0.39	aVF -0.45 -0.46	aVF 0.25 0.95	V6 0.60 0.67	V6 0.30 0.94	V6 0.20 2.52	V6 0.50 1.01

Tabular Summary

JYOTI, MRS. KUMARI
 Patient ID 202419974
 17.01.2024 Female 157 cm 72.6 kg
 11:45:22am 34yrs Asian
 Meds:

Test Reason:
 Medical History:

Ref. MD: Ordering MD:
 Technician: Test Type:
 Comment:

BRUCE: Total Exercise Time 03:11
 Max HR: 181 bpm 97% of max predicted 186 bpm HR at rest: 93
 Max BP: 128/88 mmHg BP at rest: 100/70 Max RPP: 22144 mmHg*bpm.
 Maximum Workload: 5.00 METS
 Max. ST: -1.25 mm, 0.00 mV/s in III; EXERCISE STAGE 1 02:50
 Arrhythmia: A:6, VBI:1, PVC:2
 ST/HR index: 0.96 μ V/bpm

Reasons for Termination: Target heart rate achieved

Summary: Functional Capacity: normal. HR Response to Exercise: appropriate. BP Response to Exercise: appropriate response. Chest Pain: none.

Conclusion:

(-ve) TMT \pm Rt. axis deviation
- Hinf Study

→ 1-1-20
DR. R.K. CHATURVEDI
 M.B.B.S., M.D. (N.MED) 17/01/2024
 DIP. CARDIOLOGY

Phase Name	Stage Name	Time in Stage	Speed (km/h)	Grade (%)	Workload (METS)	HR (bpm)	BP (mmHg)	RPP (mmHg*bpm)	VE (/min)	ST Level (III mm)	Comment
PRETEST	SUPINE	00:42	0.00	0.00	1.0	90	100/70	9000	0	0.10	
	STANDING	00:19	0.00	0.00	1.0	93	100/70	9300	0	0.10	
	HYPERV.	00:19	0.00	0.00	1.0	91	100/70	9100	0	0.15	
	WARM-UP	00:43	1.60	0.00	1.4	105	100/70	10500	0	0.40	
EXERCISE	STAGE 1	03:00	2.70	10.00	4.6	166	120/80	19920	0	-0.65	
	STAGE 2	00:11	4.00	12.00	5.0	173	128/88	22144	0	-0.80	
RECOVERY		02:47	0.00	0.00	1.0	112	110/70	12320	0	0.00	





Patient Name	MRS. KUMARI JYOTI	Requested By	MEDIWHEEL
MRN	BER/2024/OPD19974	Procedure Date	17.01.2024
Age/Sex	34Y/FEMALE	Hospital	BERLIN DIAGNOSTICS & DAY CARE

USG WHOLE ABDOMEN

Liver : The liver is normal in size (13.0 cm) and outline. It shows a uniform echopattern. No obvious focal or diffuse pathology is seen. The intra and extra hepatic biliary passage are not dilated. The portal vein is normal in caliber at the porta hepatis.

Gall bladder : The gall bladder is normal in size, has normal wall thickness with no evidence of calculi.

CBD : The CBD is of normal caliber.

Pancreas : The pancreas is normal in size and echogenicity with distinct outline. No obvious focal lesion is seen.

Right kidney measures 9.3 cm

Left kidney measures 9.8 cm

The renal cortical thickness and corticomedullary differentiation were adequate on both sides. No evidence of renal calculus or hydronephrosis seen on either side.

Spleen : The spleen is normal in size and echogenicity.

Urinary Bladder : The urinary bladder is normal in size. Its walls show a smooth outline. There is no evidence of any intraluminal or perivesical abnormality.

Uterus : The uterus is normal in size measuring 5.4 x 4.8 cm. Its outline is smooth. It shows normal and endometrial echoes with no evidence of any mass lesion. No evidence of free fluid in the pouch of douglas. ET measures - 6.6 mm.

Right ovary measures 2.8 cm

Left ovary measures 2.7 cm

Both ovaries are normal in size and show uniform parenchymal echogenicity and smooth outline. There is no evidence of any mass lesion arising from or within either ovary.

No significant probe tenderness in RIF.

No evidence of pleural effusion on either side.

No evidence of ascites or lymphadenopathy seen.

IMPRESSION: Normal Study

Please correlate clinically.

Dr. Ambuj Srivastav
M.D. Consultant Radiologist.



PATIENT NAME	MRS. KUMARI JYOTI	PATIENT ID	BER/202419974
AGE	34Y	SEX	Female
REF. PHY.	MEDIWHEEL	STUDY DATE	17-Jan-2024

X RAY CHEST PA VIEW

FINDINGS:

Both lung fields are clear.

Both costophrenic angles appear normal.

The tracheal lucency is centrally placed.

The mediastinal and diaphragmatic outlines appear normal.

The heart shadow is normal.

The bony thoracic cage and soft tissues are normal.

IMPRESSION:

1. The study is within normal limits.

Dr Dileep Reddy Ayapaneni
Consultant Radiologist
MBBS, MD
Regn No: 2019/12/7318

Dr Dileep Reddy Ayapaneni
17th Jan 2024

PA VIEW

R

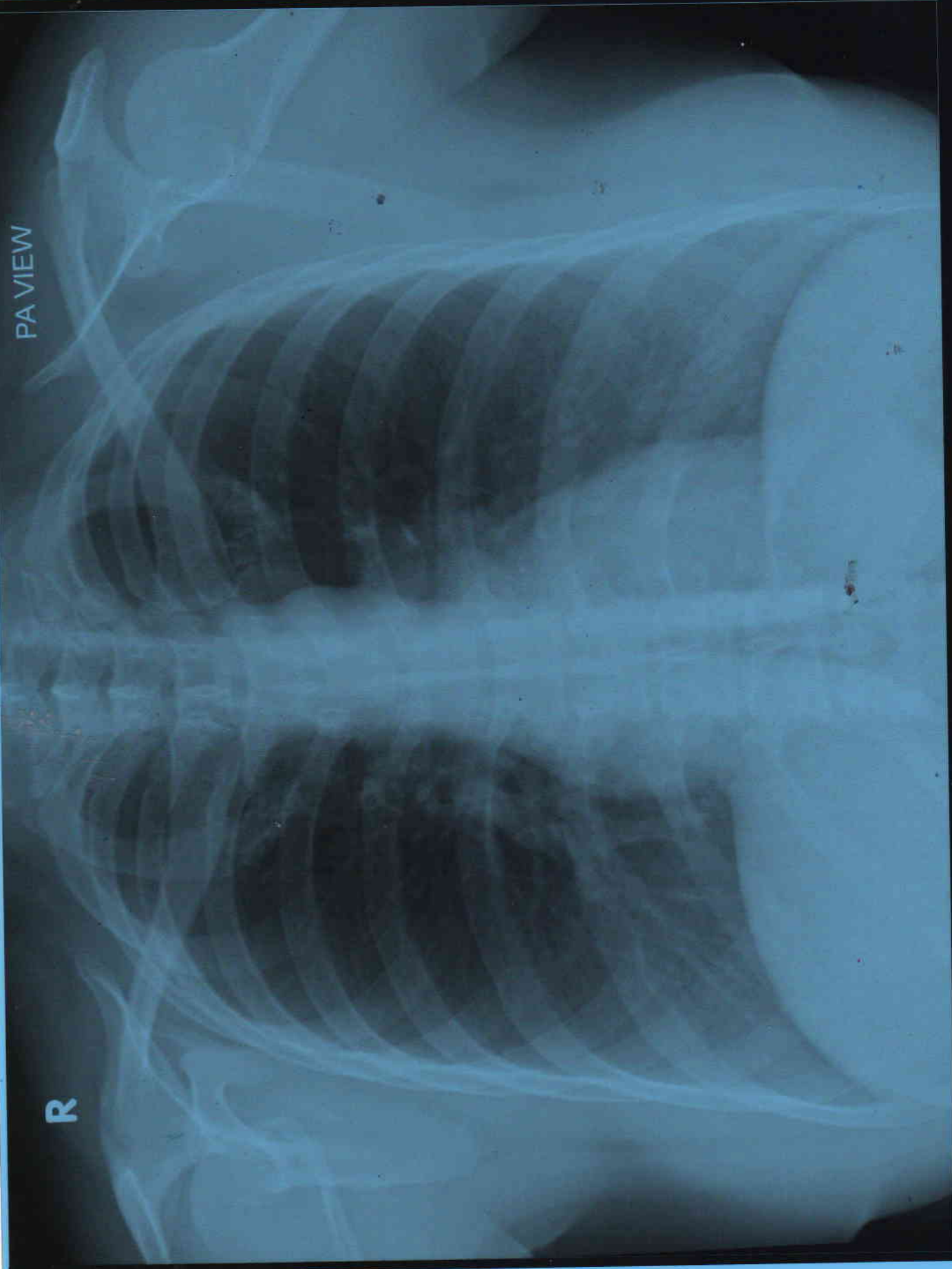

KUMARI JYOTI AGE 34Y/F MEDIWHEEL BER/20241997/4 CHEST PA VIEW 17/01/2024
BERLIN DIAGNOSTICS & DAY CARE, BARIATU ROAD, RANCHI.



 **GPS Map Camera**

Ranchi, Jharkhand, India

C92F+49M, Booty Rd, Vijay Nagar, Bariatu, Ranchi, Jharkhand 834009,
India

Lat 23.400486°

Long 85.373257°

17/01/24 10:56 AM GMT +05:30

