



भारत सरकार  
Government of India

भारतीय विशिष्ट पहचान प्राधिकरण  
Unique Identification Authority of India

नामांकन क्रम/ Enrolment No.: 0696/23471/13805

To  
अजय सिंह हाडा  
Ajay Singh Hada  
S/O Naresh Singh Hada  
House No. 728  
Kamred mangi lal ki gali  
Chhawani  
kota  
Kota Rajasthan - 324007  
9667722331

Signature Not Verified  
UNIQUE IDENTIFICATION AUTHORITY OF INDIA  
www.uidai.gov.in

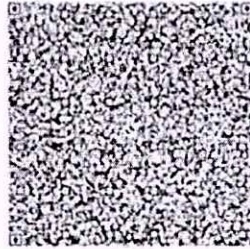

आपका आधार क्रमांक / Your Aadhaar No. :

**2370 8279 1357**  
VID : 9132 1427 4938 3324

मेरा आधार, मेरी पहचान



भारत सरकार  
Government of India



अजय सिंह हाडा  
Ajay Singh Hada  
जन्म तिथि/DOB: 09/03/1990  
पुरुष/ MALE

**1357**  
VID : 9132 1427 4938 3324

मेरा आधार, मेरी पहचान



Government of India



सूचना

- आधार पहचान का प्रमाण है, नागरिकता का नहीं।
- सुरक्षित QR कोड / ऑफलाइन XML / ऑनलाइन ऑथेंटिकेशन से पहचान प्रमाणित करें।
- यह एक इलेक्ट्रॉनिक प्रक्रिया द्वारा बना हुआ पत्र है।

INFORMATION

- Aadhaar is a proof of identity, not of citizenship.
- Verify identity using Secure QR Code/ Offline XML/ Online Authentication.
- This is electronically generated letter.

- आधार देश भर में मान्य है।
- आधार कई सरकारी और गैर सरकारी सेवाओं को पाना आसान बनाता है।
- आधार में मोबाइल नंबर और ईमेल ID अपडेट रखें।
- आधार को अपने स्मार्ट फोन पर रखें, mAadhaar App के साथ।

- Aadhaar is valid throughout the country.
- Aadhaar helps you avail various Government and non-Government services easily.
- Keep your mobile number & email ID updated in Aadhaar.
- Carry Aadhaar in your smart phone – use mAadhaar App.



भारतीय विशिष्ट पहचान प्राधिकरण  
Unique Identification Authority of India



पता:  
S/O नरेश सिंह हाडा, मकान नं. 728, कामरेड मंगी लाल की गली, छावनी, कोटा, राजस्थान - 324007

Address:  
S/O Naresh Singh Hada, House No. 728,  
Kamred mangi lal ki gali, Chhawani, kota,  
Rajasthan - 324007

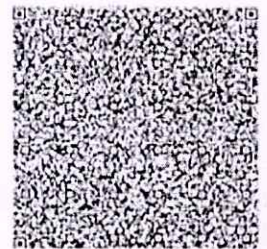

**1357**  
VID : 9132 1427 4938 3324

1047 | help@uidai.gov.in | www.uidai.gov.in

Dr. PIYUSH GOYAL  
MBBS, MRD (Radiologist)  
RMC No.-037041



# P3 HEALTH SOLUTIONS LLP

B-14, Vidhyadhar Nagar Enclave-II, Near Axis Bank  
Central Spine, Vidhyadhar Nagar, Jaipur-302 023

+91 141 4824885 ✉ maxcarediagnostics1@gmail.com



## General Physical Examination

Date of Examination: 06/03/2024

Name: ATAY SINGH HADA Age: 34 yrs DOB: 09/03/1990 Sex: Male

Referred By: JM FINANCE

Photo ID: ADYHAR CARD ID #: 1057

Ht: 171 (cm)

Wt: 88 (Kg)

Chest (Expiration): 106 (cm)

Abdomen Circumference: 107 (cm)

Blood Pressure: 130/80 mm Hg PR: 85 / min RR: 18 / min Temp: Aleboric

BMI 30.1

Eye Examination: R/E - GIG, NIG, NCB  
L/E - GIG, NIG, NCB

Other: No

On examination he/she appears physically and mentally fit:  Yes /  No

Signature Of Examinee : 

Name of Examinee: ATAY SINGH HADA

Signature Medical Examiner: 

Name Medical Examiner DR. PIYUSH GOYAL

**DR. PIYUSH GOYAL**  
MBBS, DMRD (Radiologist)  
RMC No.-037041





# P3 HEALTH SOLUTIONS LLP

📍 B-14, Vidhyadhar Nagar Enclave-II, Near Axis Bank  
Central Spine, Vidhyadhar Nagar, Jaipur-302 023

☎ +91 141 4824885 ✉ maxcarediagnostics1@gmail.com



**Patient ID** 12241124 Patient Mob No.9667722331

Registered On 06/09/2024 15:31:10

**NAME** Mr. AJAY SINGH HADA

Collected On 06/09/2024 16:13:26

Age / Sex Male 34 Yrs 6 Mon 1 Days

Authorized On 07/09/2024 17:11:12

Ref. By JM FINANCE

Printed On 07/09/2024 17:11:16

Lab/Hosp Mr.MEDIWHEEL

## HAEMOGARAM

Test Name	Value	Unit	Biological Ref Interval
JM FINANCIALS SERVICE LTD			
<b>HAEMOGLOBIN (Hb)</b>	17.0	g/dL	13.0 - 17.0
<b>TOTAL LEUCOCYTE COUNT</b>	5.50	/cumm	4.00 - 10.00
<b>DIFFERENTIAL LEUCOCYTE COUNT</b>			
NEUTROPHIL	57.9	%	40.0 - 80.0
LYMPHOCYTE	37.6	%	20.0 - 40.0
EOSINOPHIL	1.1	%	1.0 - 6.0
MONOCYTE	3.4	%	2.0 - 10.0
BASOPHIL	0.0	%	0.0 - 2.0
TOTAL RED BLOOD CELL COUNT (RBC)	5.25	$\times 10^6/uL$	4.50 - 5.50
HEMATOCRIT (HCT)	<b>51.30 H</b>	%	40.00 - 50.00
MEAN CORP VOLUME (MCV)	98.0	fL	83.0 - 101.0
MEAN CORP HB (MCH)	<b>32.3 H</b>	pg	27.0 - 32.0
MEAN CORP HB CONC (MCHC)	33.1	g/dL	31.5 - 34.5
<b>PLATELET COUNT</b>	212	$\times 10^3/uL$	150 - 410
RDW-CV	<b>14.8 H</b>	%	11.6 - 14.0

Technologist

Page No. 1 of 6

**DR.TANU RUNGTA**  
MD (Pathology)  
RMC No. 17226



# P3 HEALTH SOLUTIONS LLP

📍 B-14, Vidhyadhar Nagar Enclave-II, Near Axis Bank  
Central Spine, Vidhyadhar Nagar, Jaipur-302 023

📞 +91 141 4824885 ✉ maxcarediagnostics1@gmail.com



**Patient ID** 12241124 Patient Mob No.9667722331

Registered On 06/09/2024 15:31:10

**NAME** Mr. AJAY SINGH HADA

Collected On 06/09/2024 16:13:26

Age / Sex Male 34 Yrs 6 Mon 1 Days

Authorized On 07/09/2024 17:11:13

Ref. By JM FINANCE

Printed On 07/09/2024 17:11:16

Lab/Hosp Mr.MEDIWHEEL

## HAEMATOLOGY

Test Name	Value	Unit	Biological Ref Interval
<b>Erythrocyte Sedimentation Rate (ESR)</b> Method:- Westergreen	10	mm in 1st hr	00 - 15

The erythrocyte sedimentation rate (ESR or sed rate) is a relatively simple, inexpensive, non-specific test that has been used for many years to help detect inflammation associated with conditions such as infections, cancers, and autoimmune diseases. ESR is said to be a non-specific test because an elevated result often indicates the presence of inflammation but does not tell the health practitioner exactly where the inflammation is in the body or what is causing it. An ESR can be affected by other conditions besides inflammation. For this reason, the ESR is typically used in conjunction with other tests, such as C-reactive protein. ESR is used to help diagnose certain specific inflammatory diseases, including temporal arteritis, systemic vasculitis and polymyalgia rheumatica. (For more on these, read the article on Vasculitis.) A significantly elevated ESR is one of the main test results used to support the diagnosis. This test may also be used to monitor disease activity and response to therapy in both of the above diseases as well as

**Technologist**

Page No. 2 of 6

**DR.TANU RUNGTA**  
MD (Pathology)  
RMC No. 17226



# P3 HEALTH SOLUTIONS LLP

📍 B-14, Vidhyadhar Nagar Enclave-II, Near Axis Bank  
Central Spine, Vidhyadhar Nagar, Jaipur-302 023

📞 +91 141 4824885 ✉ maxcarediagnostics1@gmail.com



**Patient ID** 12241124 Patient Mob No.9667722331

Registered On 06/09/2024 15:31:10

**NAME** Mr. AJAY SINGH HADA

Age / Sex Male 34 Yrs 6 Mon 1 Days

Ref. By JM FINANCE

Printed On 07/09/2024 17:11:16

Lab/Hosp Mr.MEDIWHEEL

(CBC): Methodology: TLC,DLC Fluorescent Flow cytometry, HB SLS method,TRBC,PCV,PLT Hydrodynamically focused Impedance. and MCH,MCV,MCHC,MENTZER INDEX are calculated. InstrumentName: Sysmex 6 part fully automatic analyzer XN-L,Japan







# P3 HEALTH SOLUTIONS LLP

📍 B-14, Vidhyadhar Nagar Enclave-II, Near Axis Bank  
Central Spine, Vidhyadhar Nagar, Jaipur-302 023

☎ +91 141 4824885 ✉ maxcarediagnostics1@gmail.com



**Patient ID** 12241124 Patient Mob No.9667722331

Registered On 06/09/2024 15:31:10

**NAME** Mr. AJAY SINGH HADA

Collected On 06/09/2024 16:13:26

Age / Sex Male 34 Yrs 6 Mon 1 Days

Authorized On 07/09/2024 17:11:13

Ref. By JM FINANCE

Printed On 07/09/2024 17:11:16

Lab/Hosp Mr.MEDIWHEEL

Test Name	Value	Unit	Biological Ref Interval
-----------	-------	------	-------------------------

FASTING BLOOD SUGAR (Plasma)

85.1

mg/dl

70.0 - 115.0

Method:- GLUCOSE OXIDASE/PEROXIDASE

Impaired glucose tolerance (IGT)

111 - 125 mg/dL

Diabetes Mellitus (DM)

> 126 mg/dL

Instrument Name: HORIBA CA60 Interpretation: Elevated glucose levels (hyperglycemia) may occur with diabetes, pancreatic neoplasm, hyperthyroidism and adrenal cortical hyper-function as well as other disorders. Decreased glucose levels (hypoglycemia) may result from excessive insulin therapy or various liver diseases.

BLOOD SUGAR PP (Plasma)

104.3

mg/dl

70.0 - 140.0

Method:- GLUCOSE OXIDASE/PEROXIDASE

Instrument Name: HORIBA Interpretation: Elevated glucose levels (hyperglycemia) may occur with diabetes, pancreatic neoplasm, hyperthyroidism and adrenal cortical hyper-function as well as other disorders. Decreased glucose levels (hypoglycemia) may result from excessive insulin therapy or various liver diseases.

BLOOD UREA NITROGEN (BUN)

17.6

mg/dl

0.0 - 23.0

SERUM CREATININE

1.39

mg/dl

Males : 0.6-1.50 mg/dl

Females : 0.6 -1.40 mg/dl

Method:- JAFFE

SERUM BILIRUBIN (TOTAL)

0.53

mg/dL

Infants : 0.2-8.0 mg/dL

Adult - Up to - 1.2 mg/dL

Method:- DIAZOTIZED SULFANILIC

SGPT

28.9

U/L

0.0 - 40.0

Method:- IFCC

**Technologist**  
Page No. 4 of 6

**DR. TANU RUNGTA**  
MD (Pathology)  
RMC No. 17226



# P3 HEALTH SOLUTIONS LLP

📍 B-14, Vidhyadhar Nagar Enclave-II, Near Axis Bank  
Central Spine, Vidhyadhar Nagar, Jaipur-302 023

📞 +91 141 4824885 ✉ maxcarediagnostics1@gmail.com



**Patient ID** 12241124 Patient Mob No.9667722331

Registered On 06/09/2024 15:31:10

**NAME** Mr. AJAY SINGH HADA

Collected On 06/09/2024 16:13:26

Age / Sex Male 34 Yrs 6 Mon 1 Days

Authorized On 07/09/2024 17:11:13

Ref. By JM FINANCE

Printed On 07/09/2024 17:11:16

Lab/Hosp Mr.MEDIWHEEL

Test Name	Value	Unit	Biological Ref Interval
-----------	-------	------	-------------------------

TEST

BLOOD GROUP ABO

"A" POSITIVE

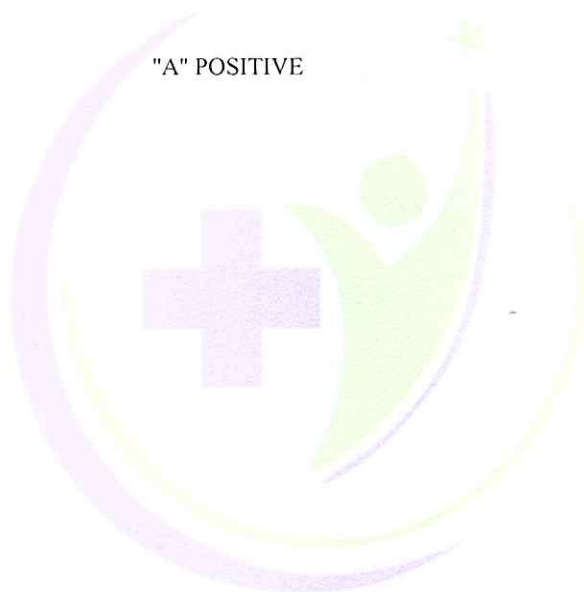

**Technologist**  
Page No. 5 of 6

**DR.TANU RUNGTA**  
MD (Pathology)  
RMC No. 17226





# P3 HEALTH SOLUTIONS LLP

📍 B-14, Vidhyadhar Nagar Enclave-II, Near Axis Bank  
Central Spine, Vidhyadhar Nagar, Jaipur-302 023

☎ +91 141 4824885 ✉ maxcarediagnostics1@gmail.com



**Patient ID** 12241124 Patient Mob No.9667722331

Registered On 06/09/2024 15:31:10

**NAME** Mr. AJAY SINGH HADA

Collected On 06/09/2024 16:13:26

Age / Sex Male 34 Yrs 6 Mon 1 Days

Authorized On 07/09/2024 17:11:13

Ref. By JM FINANCE

Printed On 07/09/2024 17:11:16

Lab/Hosp Mr.MEDIWHEEL

Test Name	Value	Unit	Biological Ref Interval
-----------	-------	------	-------------------------

### Urine Routine

#### PHYSICAL EXAMINATION

COLOUR	PALE YELLOW		PALE YELLOW
APPEARANCE	Clear		Clear

#### CHEMICAL EXAMINATION

REACTION(PH)	6.0		5.0 - 7.5
SPECIFIC GRAVITY	1.030		1.010 - 1.030
PROTEIN	NIL		NIL
SUGAR	NIL		NIL
BILIRUBIN	NEGATIVE		NEGATIVE
UROBILINOGEN	NORMAL		NORMAL
KETONES	NEGATIVE		NEGATIVE
NITRITE	NEGATIVE		NEGATIVE

#### MICROSCOPY EXAMINATION

RBC/HPF	NIL	/HPF	NIL
WBC/HPF	2-3	/HPF	2-3
EPITHELIAL CELLS	0-1	/HPF	2-3
CRYSTALS/HPF	ABSENT		ABSENT
CAST/HPF	ABSENT		ABSENT
AMORPHOUS SEDIMENT	ABSENT		ABSENT
BACTERIAL FLORA	ABSENT		ABSENT
YEAST CELL	ABSENT		ABSENT
OTHER	ABSENT		ABSENT

\*\*\* End of Report \*\*\*

**Technologist**

Page No. 6 of 6

**DR.TANU RUNGTA**

MD (Pathology)

RMC No. 17226





# P3 HEALTH SOLUTIONS LLP

📍 B-14, Vidhyadhar Nagar Enclave-II, Near Axis Bank  
Central Spine, Vidhyadhar Nagar, Jaipur-302 023

☎ +91 141 4824885 ✉ maxcarediagnostics1@gmail.com



NAME:	MR. AJAY SINGH HADA	AGE	34 YRS/M
REF.BY	JM FINANCE	DATE	07/09/2024

## CHEST X RAY (PA VIEW)

Bilateral lung fields appear clear.

Bilateral costo-phrenic angles appear clear.

Cardiothoracic ratio is normal.

Thoracic soft tissue and skeletal system appear unremarkable.

Soft tissue shadows appear normal.

**IMPRESSION: No significant abnormality is detected**

DR. ROHAN GAUR  
M.B.B.S, M.D (Radiodiagnosis)  
RMC no. 17887



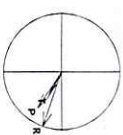

PR Interval: 114 ms  
QRS Duration: 94 ms  
QT/QTc: 409/441 ms  
P-QRS-T Axis: 33 - 18 - 28 (Deg)

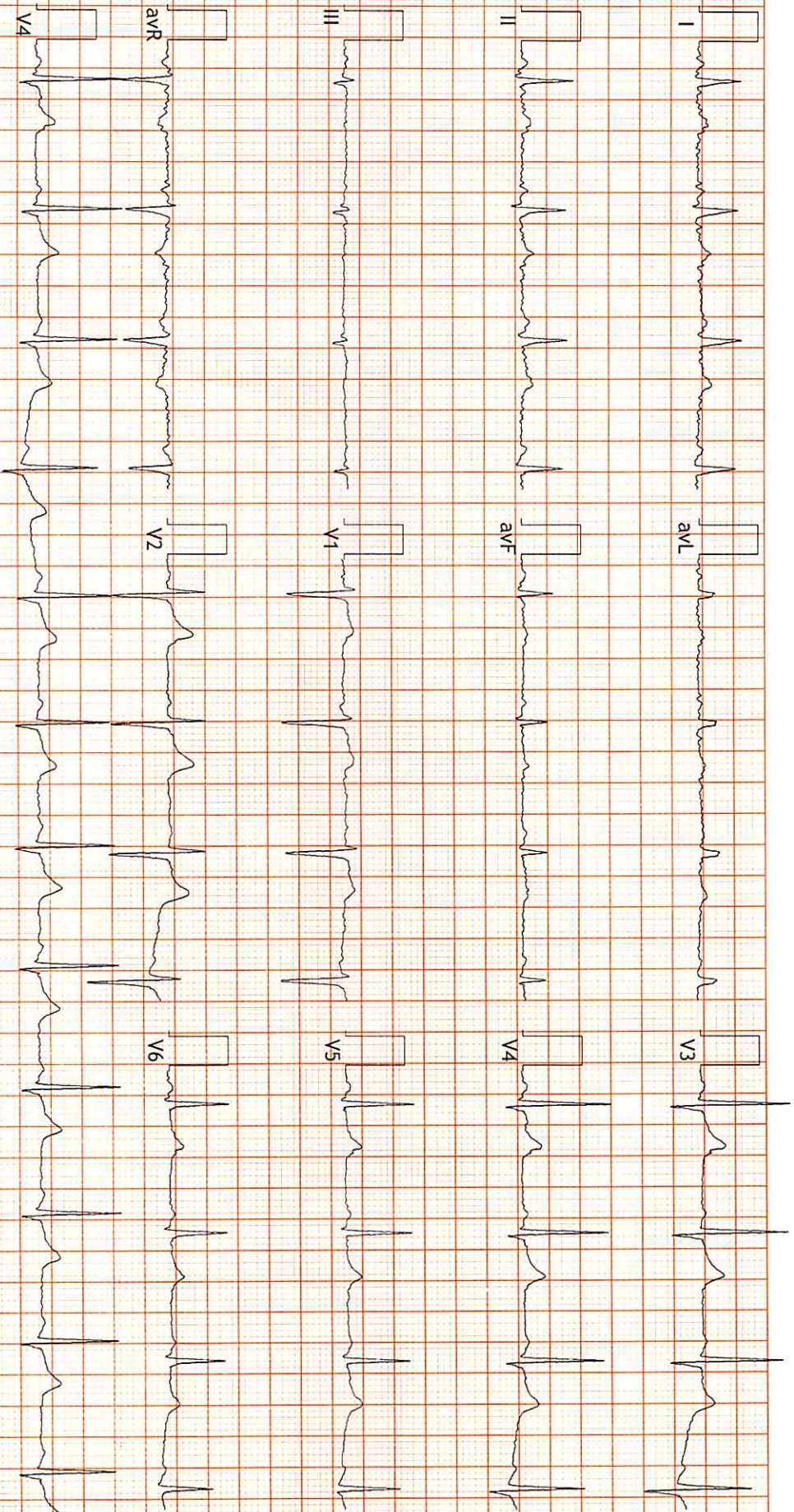

FINDINGS: Normal Sinus Rhythm with Abnormal QTc Interval

Vent Rate : 69 bpm; PR Interval : 114 ms; QRS Duration: 94 ms; QT/QTc Int : 409/441 ms

P-QRS-T axis: 33 • 18 • 28 • (Deg)

Comments :

Dr. NARESH KUMAR MOHANKA  
RMC No.: 33703  
MBBS, DIP. CARDIO (ESCORTS)  
D.E.M. (POSTGRAD)  
DR. NARESH MOHANKA