

भारत सरकार
Government of India

आधार

शशांक गुप्ता
Shashank Gupta
जन्म तिथि / DOB: 24/01/1996
पुरुष / Male

Issue Date: 06/04/2013

7455 7668 1268

मेरा आधार, मेरी पहचान

Shashank

भारतीय विशिष्ट पहचान प्राधिकरण
Unique Identification Authority of India

आधार

पता: द्वाारा, महेंद्र कुमार गुप्ता, 305, सेक्टर-9
मालवीय नगर, जयपुर, जयपुर, राजस्थान,
302017
Address: C/O. Mahendra Kumar Gupta, 305,
Sector-9 Malviya Nagar, Jaipur, Jaipur,
Rajasthan, 302017

Print Date: 23/05/2022

7455 7668 1268

1947 help@uidai.gov.in www.uidai.gov.in

Dr. PIYUSH GOYAL
MBBS, DMRD (Radiologist)
RMC No.-037041



P3 HEALTH SOLUTIONS LLP

📍 B-14, Vidhyadhar Nagar Enclave-II, Near Axis Bank
Central Spine, Vidhyadhar Nagar, Jaipur-302 023
📞 +91 141 4824885 ✉ p3healthsolutionsllp@gmail.com



General Physical Examination

Date of Examination: 03/08/24

Name: SHASHANK GUPTA Age: 48 YRS DOB: 04/01/1936 Sex: Male

Referred By: JM FINANCE

Photo ID: AADHAR CARD ID #: 1968

Ht: 177 (cm)

Wt: 79 (Kg)

Chest (Expiration): 99 (cm)

Abdomen Circumference: 99 (cm)

Blood Pressure: 100/80 mm Hg PR: 78 / min RR: 18 / min Temp: Afebrile

BMI 25.2

Eye Examination: RIE - C/C, N/G, N/CB
LI - G/G, N/G, N/CB

Other: NO

On examination he/she appears physically and mentally fit: Yes / No

Signature Of Examinee: [Signature] Name of Examinee: SHASHANK GUPTA

Signature Medical Examiner: [Signature] Name Medical Examiner: DR. PIYUSH GOYAL
DR. PIYUSH GOYAL
MBBS, DMRD (Radiologist)
RMC No.-037041



P3 HEALTH SOLUTIONS LLP

📍 B-14, Vidhyadhar Nagar Enclave-II, Near Axis Bank
Central Spine, Vidhyadhar Nagar, Jaipur-302 023

📞 +91 141 4824885 ✉ p3healthsolutionsllp@gmail.com



Patient ID 1224894 Patient Mob No.8946971415
NAME Mr. SHASHANK GUPTA
Age / Sex Male 28 Yrs 6 Mon 17 Days
Ref. By JM FINANCE
Lab/Hosp Mr.MEDIWHEEL

Registered On 09/08/2024 08:52:32
Collected On 09/08/2024 09:52:28
Authorized On 09/08/2024 12:15:07
Printed On 09/08/2024 16:13:37

HAEMOGARAM

Test Name	Value	Unit	Biological Ref Interval
JM FINANCIALS SERVICE LTD			
HAEMOGLOBIN (Hb)	14.6	g/dL	13.0 - 17.0
TOTAL LEUCOCYTE COUNT	7.00	/cumm	4.00 - 10.00
DIFFERENTIAL LEUCOCYTE COUNT			
NEUTROPHIL	61.5	%	40.0 - 80.0
LYMPHOCYTE	32.9	%	20.0 - 40.0
EOSINOPHIL	2.6	%	1.0 - 6.0
MONOCYTE	3.0	%	2.0 - 10.0
BASOPHIL	0.0	%	0.0 - 2.0
TOTAL RED BLOOD CELL COUNT (RBC)	4.63	$\times 10^6/\mu\text{L}$	4.50 - 5.50
HEMATOCRIT (HCT)	43.40	%	40.00 - 50.00
MEAN CORP VOLUME (MCV)	94.0	fL	83.0 - 101.0
MEAN CORP HB (MCH)	31.6	pg	27.0 - 32.0
MEAN CORP HB CONC (MCHC)	33.8	g/dL	31.5 - 34.5
PLATELET COUNT	233	$\times 10^3/\mu\text{L}$	150 - 410
RDW-CV	13.3	%	11.6 - 14.0

Technologist
Page No. 1 of 6

DR.TANU RUNGTA
MD (Pathology)
RMC No. 17226



P3 HEALTH SOLUTIONS LLP

📍 B-14, Vidhyadhar Nagar Enclave-II, Near Axis Bank
Central Spine, Vidhyadhar Nagar, Jaipur-302 023

☎ +91 141 4824885 ✉ p3healthsolutionsllp@gmail.com



Patient ID 1224894 Patient Mob No.8946971415
NAME Mr. SHASHANK GUPTA
Age / Sex Male 28 Yrs 6 Mon 17 Days
Ref. By JM FINANCE
Lab/Hosp Mr.MEDIWHEEL

Registered On 09/08/2024 08:52:32
Collected On 09/08/2024 09:52:28
Authorized On 09/08/2024 12:15:07
Printed On 09/08/2024 16:13:37

HAEMATOLOGY

Test Name	Value	Unit	Biological Ref Interval
-----------	-------	------	-------------------------

Erythrocyte Sedimentation Rate (ESR)

08

mm in 1st hr

00 - 15

Method:- Westergreen

The erythrocyte sedimentation rate (ESR or sed rate) is a relatively simple, inexpensive, non-specific test that has been used for many years to help detect inflammation associated with conditions such as infections, cancers, and autoimmune diseases. ESR is said to be a non-specific test because an elevated result often indicates the presence of inflammation but does not tell the health practitioner exactly where the inflammation is in the body or what is causing it. An ESR can be affected by other conditions besides inflammation. For this reason, the ESR is typically used in conjunction with other tests, such as C-reactive protein. ESR is used to help diagnose certain specific inflammatory diseases, including temporal arteritis, systemic vasculitis and polymyalgia rheumatica. (For more on these, read the article on Vasculitis.) A significantly elevated ESR is one of the main test results used to support the diagnosis. This test may also be used to monitor disease activity and response to therapy in both of the above diseases as well as

Technologist

Page No. 2 of 6

DR. TANU RUNGTA
MD (Pathology)
RMC No. 17226



P3 HEALTH SOLUTIONS LLP

📍 B-14, Vidhyadhar Nagar Enclave-II, Near Axis Bank
Central Spine, Vidhyadhar Nagar, Jaipur-302 023

📞 +91 141 4824885 ✉ p3healthsolutionsllp@gmail.com



Patient ID 1224894 Patient Mob No.8946971415

Registered On 09/08/2024 08:52:32

NAME Mr. SHASHANK GUPTA

Age / Sex Male 28 Yrs 6 Mon 17 Days

Ref. By JM FINANCE

Printed On 09/08/2024 16:13:37

Lab/Hosp Mr.MEDIWHEEL

(CBC): **Methodology:** TLC,DLC Fluorescent Flow cytometry, HB SLS method,TRBC,PCV,PLT Hydrodynamically focused Impedance. and MCH,MCV,MCHC,MENTZER INDEX are calculated. **InstrumentName:** Sysmex 6 part fully automatic analyzer XN-L,Japan





P3 HEALTH SOLUTIONS LLP

📍 B-14, Vidhyadhar Nagar Enclave-II, Near Axis Bank
Central Spine, Vidhyadhar Nagar, Jaipur-302 023
☎ +91 141 4824885 ✉ p3healthsolutionsllp@gmail.com



Patient ID 1224894 Patient Mob No.8946971415
NAME Mr. SHASHANK GUPTA
Age / Sex Male 28 Yrs 6 Mon 17 Days
Ref. By JM FINANCE
Lab/Hosp Mr.MEDIWHEEL

Registered On 09/08/2024 08:52:32
Collected On 09/08/2024 09:52:28
Authorized On 09/08/2024 12:15:07
Printed On 09/08/2024 16:13:37

Test Name	Value	Unit	Biological Ref Interval
FASTING BLOOD SUGAR (Plasma) Method:- GLUCOSE OXIDASE/PEROXIDASE	95.2	mg/dl	70.0 - 115.0
Impaired glucose tolerance (IGT)	111 - 125 mg/dL		
Diabetes Mellitus (DM)	> 126 mg/dL		

Instrument Name: HORIBA CA60 Interpretation: Elevated glucose levels (hyperglycemia) may occur with diabetes, pancreatic neoplasm, hyperthyroidism and adrenal cortical hyper-function as well as other disorders. Decreased glucose levels (hypoglycemia) may result from excessive insulin therapy or various liver diseases.

BLOOD SUGAR PP (Plasma) 112.5 mg/dl 70.0 - 140.0
Method:- GLUCOSE OXIDASE/PEROXIDASE

Instrument Name: HORIBA Interpretation: Elevated glucose levels (hyperglycemia) may occur with diabetes, pancreatic neoplasm, hyperthyroidism and adrenal cortical hyper-function as well as other disorders. Decreased glucose levels (hypoglycemia) may result from excessive insulin therapy or various liver diseases.

BLOOD UREA NITROGEN (BUN) 8.1 mg/dl 0.0 - 23.0

SERUM CREATININE 0.88 mg/dl Males : 0.6-1.50 mg/dl
Method:- JAFFE Females : 0.6 -1.40 mg/dl

SERUM BILIRUBIN (TOTAL) 1.29 mg/dL Infants : 0.2-8.0 mg/dL
Method:- DIAZOTIZED SULFANILIC Adult - Up to - 1.2 mg/dL

SGPT 19.1 U/L 0.0 - 40.0
Method:- IFCC

Technologist
Page No. 4 of 6

DR. TANU RUNGTA
MD (Pathology)
RMC No. 17226



P3 HEALTH SOLUTIONS LLP

📍 B-14, Vidhyadhar Nagar Enclave-II, Near Axis Bank
Central Spine, Vidhyadhar Nagar, Jaipur-302 023

📞 +91 141 4824885 ✉ p3healthsolutionsllp@gmail.com



Patient ID 1224894 Patient Mob No.8946971415
NAME Mr. SHASHANK GUPTA
Age / Sex Male 28 Yrs 6 Mon 17 Days
Ref. By JM FINANCE
Lab/Hosp Mr.MEDIWHEEL

Registered On 09/08/2024 08:52:32
Collected On 09/08/2024 09:52:28
Authorized On 09/08/2024 12:15:07
Printed On 09/08/2024 16:13:37

Test Name	Value	Unit	Biological Ref Interval
-----------	-------	------	-------------------------

TEST

BLOOD GROUP ABO

"O" POSITIVE



Technologist

Page No. 5 of 6

DR. TANU RUNGTA
MD (Pathology)
RMC No. 17226



P3 HEALTH SOLUTIONS LLP

📍 B-14, Vidhyadhar Nagar Enclave-II, Near Axis Bank
Central Spine, Vidhyadhar Nagar, Jaipur-302 023

☎ +91 141 4824885 ✉ p3healthsolutionsllp@gmail.com



Patient ID 1224894 Patient Mob No.8946971415

Registered On 09/08/2024 08:52:32

NAME Mr. SHASHANK GUPTA

Collected On 09/08/2024 09:52:28

Age / Sex Male 28 Yrs 6 Mon 17 Days

Authorized On 09/08/2024 12:15:07

Ref. By JM FINANCE

Printed On 09/08/2024 16:13:37

Lab/Hosp Mr.MEDIWHEEL

Test Name	Value	Unit	Biological Ref Interval
-----------	-------	------	-------------------------

Urine Routine

PHYSICAL EXAMINATION

COLOUR	PALE YELLOW		PALE YELLOW
APPEARANCE	Clear		Clear

CHEMICAL EXAMINATION

REACTION(PH)	7.0		5.0 - 7.5
SPECIFIC GRAVITY	1.015		1.010 - 1.030
PROTEIN	NIL		NIL
SUGAR	NIL		NIL
BILIRUBIN	NEGATIVE		NEGATIVE
UROBILINOGEN	NORMAL		NORMAL
KETONES	NEGATIVE		NEGATIVE
NITRITE	NEGATIVE		NEGATIVE

MICROSCOPY EXAMINATION

RBC/HPF	NIL	/HPF	NIL
WBC/HPF	2-3	/HPF	2-3
EPITHELIAL CELLS	2-3	/HPF	2-3
CRYSTALS/HPF	ABSENT		ABSENT
CAST/HPF	ABSENT		ABSENT
AMORPHOUS SEDIMENT	ABSENT		ABSENT
BACTERIAL FLORA	ABSENT		ABSENT
YEAST CELL	ABSENT		ABSENT
OTHER	ABSENT		ABSENT

*** End of Report ***

Technologist

Page No. 6 of 6

DR.TANU RUNGTA

MD (Pathology)
RMC No. 17226



P3 HEALTH SOLUTIONS LLP

📍 B-14, Vidhyadhar Nagar Enclave-II, Near Axis Bank
Central Spine, Vidhyadhar Nagar, Jaipur-302 023

📞 +91 141 4824885 ✉ p3healthsolutionsllp@gmail.com



NAME:	MR. SHASHANK GUPTA	AGE	28 YRS/M
REF.BY	JM FINANCE	DATE	09/08/2024

CHEST X RAY (PA VIEW)

Bilateral lung fields appear clear.

Bilateral costo-phrenic angles appear clear.

Cardiothoracic ratio is normal.

Thoracic soft tissue and skeletal system appear unremarkable.

Soft tissue shadows appear normal.

IMPRESSION: No significant abnormality is detected

DR. ROHAN GAUR
M.B.B.S, M.D (Radiodiagnosis)
RMC no. 17887

(P3 HEALTH SOLUTION LLP)
B-14 VIDHYDHAR NAGAR, (JAIPUR)
1224990/Mr. Shashank Gupta 28Yrs/Male
Ref.: JM FINANCE Test Date: 09-Aug-2024(9:27:35 A)

Kgs/ Cms BP: ___/___ mmHg
Notch: 50Hz 0.05Hz - 100Hz 10mm/mV 25mm/Sec

HR: 52 bpm

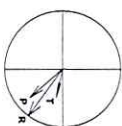

PR Interval: 118 ms
QRS Duration: 130 ms
QT/QTc: 425/397ms
P-QRS-T Axis: 49 - 36 - 12 (Deg)

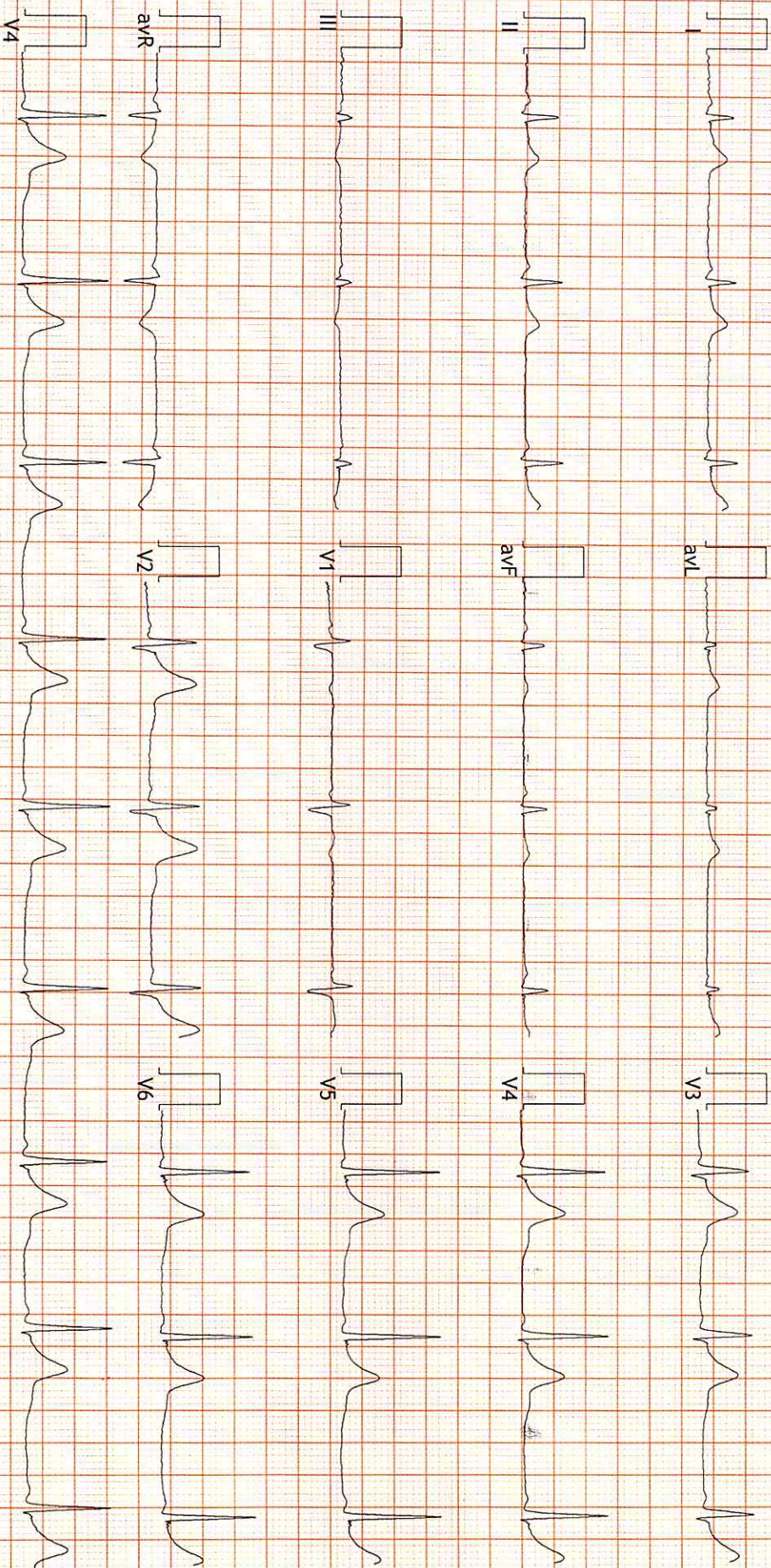

FINDINGS: Normal Sinus Rhythm
Vent Rate : 52 bpm; PR Interval : 118 ms; QRS Duration : 130 ms; QT/QTc Int : 425/397 ms
P-QRS-T axis: 49 • 36 • 12 • (Deg)
Comments :

[Handwritten signature]

T W M E

Dr. Naresh Kumar Mohanka

RMC No.: 35703

MBBS, D.NARSHI MOHANKA (SPORTS)

D.E.M. (RCCGPJVA)