

Name

: Mrs. PRAVINA VIJAY NAI (49 /F)

Address

: BOB, AHMEDABAD, AHMEDABAD, GUJARAT, INDIA

Examined by: Dr .AHC DOCTOR

Date : 05/02/2023

Package

Organized by Apollo Hospitals
by Joint Commission International

: MEDIWHEEL-FULL BODY CHK-ABOVE40-FEMALE

UHID : AHCC-0000126976

AHC No : AHCCA4422



CHIEF COMPLAINTS

For Annual health checkup
No specific complaints

PRESENT KNOWN ILLNESS

No history of
Coronary artery disease
- Diabetes mellitus,
Thyroid disorder, Asthma
- Unstable angina; Year -
2023; - On medical
management



Past medical history

Covid 19 - No



Surgical history

Surgical history - Nil



Personal history

Ethnicity - Indian Asian
Marital status - Married
No. of children - 1
Male - 1
Profession - corporate employed
Diet - Vegetarian
Alcohol - does not consume alcohol
Smoking - No
Chews tobacco - No
Physical activity - Mild
- level ground walking



Family history

father - has expired
- 45
- coronary artery disease
mother - has expired
- 49
- coronary artery disease
others - 3

Hypertension - brother
Coronary artery disease - father, mother, brother
Cancer - None

PHYSICAL EXAMINATION



General

Height - 148
Weight - 52
BMI - 23.74
Pallor - No
Oedema - no



Cardiovascular system

Heart rate (Per minute) - 88
Rhythm - Regular
Systolic(mm of Hg) - 114
Diastolic(mm of Hg) - 74
Heart sounds - S1S2+

Respiratory system

Breath sounds - Normal vesicular breath sounds



Abdomen

Organomegaly - No
Tenderness - No

Printed By : MUKTA S ADALTI

Name : Mrs. PRAVINA VIJAY NAI (49 /F)
 Package : MEDIWHEEL-FULL BODY CHK-ABOVE40-FEMALE

UHID : AHCC.0000126976

Date : 05/02/2023
 AHC No : AHCCA4422
Apollo
 HOSPITALS

URINE FOR ROUTINE EXAMINATION

Test Name	Result	Unit	Level	Range
Specific Gravity	1.025			
Colour:	Pale-Yellow			
Transparency:	Clear			
pH	6			
Protein :	+			
Sugar:	Nil			
Blood:	Negative			
Ketone	Absent			
Bile Pigments:	Absent			
Urobilinogen	Normal	E.U./d L		
Nitrite	Negative			
Pus Cells	Occasional		0-5	
RBC	Nil	/hpf	0-5/hpf	
Epithelial Cells	Occasional			
Casts:	Absent			
Crystals:	Absent			
Note	05/02/2023			

Eosinophils	04	%	●	01-06
Basophils	00	%	●	0-1
Platelet Count (Impedance)	260000	/cu mm	●	150000-450000
MPV (Calculated)	8.2	fl	●	7-11
RBC::	Anisocytosis (+)-Hypochromia (+)-Microcytes (+)			
WBC:	Leucocytosis noted			
ERYTHROCYTE SEDIMENTATION RATE (ESR) (Automated/ optic-electronic)	11	mm/1st hr	●	0-20

SUGGEST : Please correlate clinically

BLOOD GROUPING AND TYPING (ABO and Rh)

Test Name	Result	Unit	Level	Range
BLOOD GROUP:	O Positive			

LFT (LIVER FUNCTION TEST)

Test Name	Result	Unit	Level	Range
ALT(SGPT) - SERUM / PLASMA	7	U/L	●	0-35
ALKALINE PHOSPHATASE - SERUM/PLASMA	83	U/L	●	Adult(Female): 35 - 104
AST (SGOT) - SERUM	13	U/L	●	>1 year Female : <32
Total Bilirubin	0.313	mg/dL	●	0.300-1.200
Direct Bilirubin	0.119	mg/dL	●	Upto 0.3 mg/dl

COMPLETE BLOOD COUNT WITH ESR

Test Name	Result	Unit	Level	Range
Hemoglobin (Photometric Measurement)	10.1 *	gm%	●	12-16
Packed cell volume(Calculated)	33.2 *	%	●	36-46
RBC COUNT (Impedance)	5.67 *	Million/ul	●	3.8-5.2
MCV (From RBC Histogram)	58.5 *	fl	●	80-100
MCH(Calculated)	17.9 *	pg	●	27-32
MCHC(Calculated)	30.6 *	%	●	31-36
RDW(Calculated)	18.6 *	%	●	11.5-14.5
WBC Count (Impedance)	12100 *	/cu mm	●	4000-11000
Neutrophils	69	%	●	40-75
Lymphocytes	18 *	%	●	20-40
Monocytes	08	%	●	2-10

● Within Normal Range ● Borderline High/Low ● Out of Range

Name : Mrs. PRAVINA VIJAY NAI (49 /F)
 Package : MEDIWHEEL-FULL BODY CHK-ABOVE40-FEMALE

UHID : AHCC.0000126976

Date : 05/02/2023

AHC No : AHCCAH4422



Increase Bilirubin
 by Joint Commission International

0.19 mg/dL ●
 1 Day ≤5.1 mg/dL
 2 Days ≤7.2 mg/dL
 3-5 Days ≤10.3 mg/dL
 6-7 Days ≤8.4 mg/dL
 8-9 Days ≤6.5 mg/dL
 10-11 Days ≤4.6 mg/dL
 12-13 Days ≤2.7 mg/dL
 14 Days - 9 Years 0.2-0.8 mg/dL
 10-19 Years 0.2-1.1 mg/dL
 ≥20 Years 0.2-1.2 mg/dL

GLYCOSYLATED HEMOGLOBIN (HBA1C) - WHOLE BLOOD

Test Name	Result	Unit	Level	Range
Glycosylated Hemoglobin (HbA1c)	6.85 *	%	●	Normal < 5.7
				%Increased risk for Diabetes 5.7 - 6.4%
				Diabetes ≥= 6.5%
				Monitoring criteria for Diabetes Mellitus <7.0 : Well Controlled Diabetes 7.1 – 8.0 : Unsatisfactory Control > 8.0 : Poor Control & Needs Immediate Treatment

CREATININE - SERUM / PLASMA

Test Name	Result	Unit	Level	Range
CREATININE - SERUM / PLASMA	0.82	mg/dL	●	Adult Female: 0.5 - 1.2

LFT (LIVER FUNCTION TEST)

Test Name	Result	Unit	Level	Range
GGTP: GAMMA GLUTAMYL TRANSPEPTIDASE - SERUM	14	U/L	●	Male : 10 - 71 Female : 6 - 42

GLUCOSE - SERUM / PLASMA (FASTING)

Test Name	Result	Unit	Level	Range
Glucose - Plasma (Fasting)	150 *	mg/dL	●	70 - 100 : Normal 100 - 125 : Impaired Glucose Tolerance ≥= 126 : Diabetes Mellitus

GLUCOSE - SERUM / PLASMA (POST PRANDIAL) - PPBS

Test Name	Result	Unit	Level	Range
Glucose - Plasma (Post Prandial)	124	mg/dL	●	70-140

● Within Normal Range

● Borderline High/Low

● Out of Range

For Enquiry/Appointments Contact +91 76988 15003 / +91 79 66701880

Apollo Hospitals International Limited
 Plot No.-1A, Bhat, GIDC, Gandhinagar, Gujarat - 382428, India.
 Phone : +91 79 66701800 | Fax No. : +91 79 66701843
 E-mail : info@apolloahd.com | www.ahmedabad.apollohospitals.com

Apollo Hospitals - City Centre (NON NABH-JCI)
 1, TulsiBaag Society, Nr. Parimal Garden, Ahmedabad.
 Phone : +91 79 66305800 / 01 or +91 76988 15148
 E-mail : infoahcc@apolloahd.com

Regd. Office
 19, Bishop Gardens, R.A. Puram, Chennai - 600 028
 CIN No. : U65110TN1997PLC039016 | GSTin : 24AABCA4150H2Z5
 For online appointment : www.askapollo.com

For online appointment : www.askapollo.com
 Keep the records carefully and bring them along during your next visit to our Hospital



Name : Mrs. PRAVINA VIJAY NAI (49 /F)

UHID : AHCC.0000126976

Date : 05/02/2023

Package : MEDIWHEEL-FULL BODY CHK-ABOVE40-FEMALE

AHC No : AHCCAH4422



Glycosylated Hemoglobin (HbA1c)

6.85 * % ● Normal < 5.7

%Increased risk for Diabetes 5.7 - 6.4%
Diabetes >= 6.5%

Monitoring criteria for Diabetes Mellitus
<7.0 : Well Controlled Diabetes
7.1 - 8.0 : Unsatisfactory Control
> 8.0 : Poor Control & Needs Immediate Treatment

TOTAL T4: THYROXINE - SERUM 9.27 * ug/dL ● 5.1 - 14.1

TSH: THYROID STIMULATING HORMONE - SERUM 1.86 μIU/mL ● 14-120 years : 0.27 - 4.20

URIC ACID - SERUM

Test Name	Result	Unit	Level	Range
URIC ACID - SERUM	6.0 *	mg/dL	●	Male : 3.4-7.0 Female : 2.4-5.7

BUN (BLOOD UREA NITROGEN)

Test Name	Result	Unit	Level	Range
BUN (BLOOD UREA NITROGEN)	9	mg/dL	●	6-20
UREA - SERUM / PLASMA	19	mg/dL	●	15 - 50

LIPID PROFILE - SERUM

Test Name	Result	Unit	Level	Range
Total Cholesterol	127	mg/dl	●	0 - 200 : Desirable 200 - 240 : Borderline High 240 - 280 : High > 280 : Very High
Triglycerides - Serum	104	mg/dL	●	0-150
HDL CHOLESTEROL - SERUM / PLASMA (Direct Enzymatic Colorimetric)	43 *	mg/dL	●	< 40 : Major risk factor for heart disease 40 - 59 : The higher The better. >=60 : Considered protective against heart disease

Mean Blood Sugar 150

LFT (LIVER FUNCTION TEST)

Test Name	Result	Unit	Level	Range
PROTEIN TOTAL - SERUM / PLASMA	8.27 *	g/dL	●	6.00-8.00
PROTEIN TOTAL - SERUM / PLASMA	8.27 *	g/dL	●	6.00-8.00
ALBUMIN - SERUM	4.4	g/dL	●	Adult(18 - 60 Yr): 3.5 - 5.2
ALBUMIN - SERUM	4.4	g/dL	●	Adult(18 - 60 Yr): 3.5 - 5.2
Globulin-Serum/Plasma	3.9		●	2.20-4.20
Globulin-Serum/Plasma	3.9		●	2.20-4.20
A/G ratio	1.1		●	1.00-2.00
A/G ratio	1.1		●	1.00-2.00

THYROID PROFILE (T3,T4 AND TSH)

Test Name	Result	Unit	Level	Range
TOTAL T3: TRI IODOTHYRONINE - SERUM	1.08	ng/mL	●	0.8 - 2.0

● Within Normal Range ● Borderline High/Low ● Out of Range

Name : Mrs. PRAVINA VIJAY NAI (49 /F)

UHID : AHCC.0000126976

Date : 05/02/2023

Package : MEDIWHEEL-FULL BODY CHK-ABOVE40-FEMALE

AHC No : AHCCA44422



LDL Cholesterol (Direct LDL)	64	mg/dL ●	100 : Optimal 100-129 : Near Optimal 130-159 : Borderline High 160-189 : High >=190 : Very High
VLDL CHOLESTEROL	21	●	< 40 mg/dl
C/H RATIO	3	●	0-4.5

USG WHOLE ABDOMEN

Normal study.

X-RAY CHEST PA

NORMAL STUDY.

INVESTIGATIONS NOT DONE / NOT YET REPORTED / NOT PART OF PACKAGE(LAB,RADIOLOGY & CARDIOLOGY)

Haematology

URINE GLUCOSE(FASTING)

STOOL ROUTINE

URINE GLUCOSE(POST PRANDIAL)

CARDIOLOGY

ECHO/TMT

ECG

Mammography

MAMMOGRAPHY BOTH BREAST

● Within Normal Range ● Borderline High/Low ● Out of Range

For Enquiry/Appointments Contact +91 76988 15003 / +91 79 66701880

Apollo Hospitals International Limited
Plot No.-1A, Bhat, GIDC, Gandhinagar, Gujarat - 382428, India.
Phone : +91 79 66701800 | Fax No. : +91 79 66701843
E-mail : info@apolloahd.com | www.ahmedabad.apollohospitals.com

Apollo Hospitals - City Centre (NON NABH-JCI)
1, TulsiBaag Society, Nr. Parimal Garden, Ahmedabad.
Phone : +91 79 66305800 / 01 or +91 76988 15148
E-mail : infoahcc@apolloahd.com

Regd. Office
19, Bishop Gardens, R.A. Puram, Chennai - 600 028
CIN No. : U85110TN1997PLC039016 | GSTin : 24AABCA4150H225
For online appointment : www.askapollo.com

For online appointment : www.askapollo.com
Keep the records carefully and bring them along during your next visit to our Hospital



Name : Mrs. PRAVINA VIJAY NAI (49 /F)

UHID : AHCC.0000126976

Date : 05/02/2023

Package : MEDIWHEEL-FULL BODY CHK-ABOVE40-FEMALE

AHC No : AHCCAH4422



Organization is Accredited
Executive Summary

 BODY WEIGHT 52 KG, IDEAL BODY WEIGHT 48 KG
ECG- NORMAL SINUS RHYTHM
TMT- TEST IS NEGATIVE FOR EXERCISE TIME , AND WORKLOAD METS
CHEST X-RAY- NORMAL
USG ABDOMEN- NORMAL
EYE- NORMAL

Wellness Prescription

Advice On Diet :-

 BALANCED DIET
LOW FAT DIET
LOW CARBOHYDRATE DIET
NO ADDED SUGAR

Advice On Physical Activity :-

 REGULAR 30 MINUTES WALK FOR HEALTH AND 60 MINUTES FOR WEIGHT REDUCTION
DO YOGA AND MEDITATION
MAINTAIN WEIGHT BETWEEN 46 - 50 KG

Printed By : MUKTA S ADALTI



Note :- The Health Check-up examinations and routine investigations have certain limitations and may not be able to detect all the diseases. Any new or persisting symptoms should be brought to the attention of the Consulting Physician. Additional tests, consultations and follow up may be required in some cases.



Organization Accredited
by Joint Commission International

DEPARTMENT OF BIOCHEMISTRY AND IMMUNOLOGY



Name : Mrs. PRAVINA VIJAY NAI
 AHID : AHCC.0000126976 / AHCCA4422 Age : 49Yr 1Mth 6Days Gender : Female
 SIN \ LRN : 3731556 \ 3731559 \ 3731563 \ 3731565 \ W/BNo/RefNo : AHC
 Specimen : 1600328 Serum
 Ref Doctor : DR. MHC



Collected on : 05-FEB-2023 10:39:13 AM Received on : 05-FEB-2023 10:49:14 AM Reported on : 05-FEB-2023 06:54:34 PM

MEDIWHEEL-FULL BODY CHK-ABOVE40-FEMALE

TEST NAME

RESULT

BIOLOGICAL REFERENCE INTERVALS

UNITS

TEST NAME	RESULT	BIOLOGICAL REFERENCE INTERVALS	UNITS
GLUCOSE - SERUM / PLASMA (FASTING) (Hexokinase)	150 *	70 - 100 : Normal 100 - 125 : Impaired Glucose Tolerance ≥ 126 : Diabetes Mellitus Adult Female : <34	mg/dL
ALT(SGPT) - SERUM / PLASMA (UV without P5P)	7		U/L
ALKALINE PHOSPHATASE - SERUM/PLASMA (PNP AMP BUFFER)	83	Adult(Female): 35 - 104	U/L
AST (SGOT) - SERUM (UV without P5P)	13	>1 year Female : <32	U/L
BILIRUBIN (DIRECT/INDIRECT/TOTAL) - SERUM (Diazotization)			
Bilirubin Total	0.313	0-1 days : 0 - 6mg/dl 1-2 days : 0 - 8mg/dl 2-5 days : 0 - 12mg/dl 5days - 4 months : 0.3 - 1.2mg/dl >4 months : 0.3-1.2 mg/dl Upto 0.3 mg/dl	mg/dL
Direct Bilirubin	0.119		mg/dL
Indirect Bilirubin	0.19	1 Day ≤5.1 mg/dL 2 Days ≤7.2 mg/dL 3-5 Days ≤10.3 mg/dL 6-7 Days ≤8.4 mg/dL 8-9 Days ≤6.5 mg/dL	mg/dL





Organization is Accredited
by Joint Commission International

DEPARTMENT OF BIOCHEMISTRY AND IMMUNOLOGY



Name : Mrs. PRAVINA VIJAY NAI
 UHID : AHCC.0000126976 / AHCCA4422
 Age : 49Yr 1Mth 6Days Gender : Female
 SIN \ LRN : 3731556 \ 3731559 \ 3731563 \ 3731565 \
 W/BNo/RefNo : AHC
 Specimen : Serum
 Ref Doctor : DR. MHC



Collected on : 05-FEB-2023 10:39:13 AM Received on : 05-FEB-2023 10:49:14 AM Reported on : 05-FEB-2023 06:54:34 PM

CREATININE - SERUM / PLASMA (Alkaline picrate - kinetic rate blanked)	0.82	10-11 Days ≤4.6 mg/dL 12-13 Days ≤2.7 mg/dL 14 Days - 9 Years 0.2-0.8 mg/dL 10-19 Years 0.2-1.1 mg/dL ≥20 Years 0.2-1.2 mg/dL Adult Female: 0.5 - 1.2	mg/dL
GGTP: GAMMA GLUTAMYL TRANSPEPTIDASE - SERUM (IFCC)	14	Male : 10 - 71 Female : 6 - 42	U/L
PROTEIN TOTAL - SERUM / PLASMA (Biuret)	8.27 *	>2 Year: 6.0 - 8.0	g/dL
ALBUMIN - SERUM	4.4	Adult(18 - 60 Yr): 3.5 - 5.2	g/dL
Globulin-Serum/Plasma	3.9	2.2 - 4.2	g/dL
A/G ratio	1.1	1.00 - 2.00	
URIC ACID - SERUM (Uricase, colorimetric)	6.0 *	Male : 3.4-7.0 Female : 2.4-5.7 Adult : 6 - 20	mg/dL
BUN (BLOOD UREA NITROGEN) (Histology)	9		mg/dL
UREA - SERUM / PLASMA	19	15 - 50	mg/dL
LIPID PROFILE - SERUM	127	0 - 200 : Desirable 200 - 240 : Borderline High 240 - 280 : High > 280 : Very High Normal: <150	mg/dl
TOTAL CHOLESTEROL (CHOD POD)	104		mg/dL
TRIGLYCERIDES - SERUM (Enzymatic Endpoint)			



Organization is Accredited
by Joint Commission International

DEPARTMENT OF BIOCHEMISTRY AND IMMUNOLOGY



Name : Mrs. PRAVINA VIJAY NAI
 UHID : AHCC.0000126976 / AHCCAH4422
 Age : 49Yr 1Mth 6Days Gender : Female
 SIN \ LRN : 3731556 \ 3731559 \ 3731563 \ 3731565 \
 W/BNo/RefNo : AHC
 Specimen : Serum
 Ref Doctor : DR. MHC



Collected on : 05-FEB-2023 10:39:13 AM Received on : 05-FEB-2023 10:49:14 AM Reported on : 05-FEB-2023 06:54:34 PM

HDL CHOLESTEROL - SERUM / PLASMA (Direct Enzymatic Colorimetric)	43 *	High: 150 - 199 Hypertriglyceridemic: 200 - 499 Very High: >=500 < 40 : Major risk factor for heart disease 40 - 59 : The higher The better. >=60 : Considered protective against heart disease	mg/dL
LDL CHOLESTEROL - SERUM / PLASMA (Direct LDL)	64	< 100 : Optimal 100-129 : Near Optimal 130-159 : Borderline High 160-189 : High >=190 : Very High	mg/dL
VLDL CHOLESTEROL (Calculated)	21	< 40 mg/dl	
C/H RATIO (Calculated)	3	< 4.5	
GLUCOSE - SERUM / PLASMA (POST PRANDIAL) - PPBS (Hexokinase)	124	70 - 140	mg/dL
GLUCOSE - SERUM / PLASMA (POST PRANDIAL)	6.85 *	Normal < 5.7%	%
GLYCOSYLATED HEMOGLOBIN (HBA1C) - WHOLE BLOOD (Immunoturbidimetric)		Increased risk for Diabetes 5.7 - 6.4% Diabetes >= 6.5%	



Organization is Accredited
by Joint Commission International



DEPARTMENT OF BIOCHEMISTRY AND IMMUNOLOGY

Name : Mrs. PRAVINA VIJAY NAI
UHID : AHCC.0000126976 / AHCCAH4422 Age : 49Yr 1Mth 6Days Gender : Female
SIN \ LRN : 3731556 \ 3731559 \ 3731563 \ 3731565 \ W/BNo/RefNo : AHC
Specimen : Serum
Ref Doctor : DR. MHC

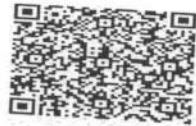

Collected on : 05-FEB-2023 10:39:13 AM Received on : 05-FEB-2023 10:49:14 AM Reported on : 05-FEB-2023 06:54:34 PM

Mean Blood Sugar		Monitoring criteria for Diabetes Mellitus	
TOTAL T3: TRI IODOTHYRONINE - SERUM	150	<7.0 : Well Controlled Diabetes	
(Electrochemiluminescence:ECLIA)	1.08	7.1 - 8.0 : Unsatisfactory Control	ng/mL
TOTAL T4: THYROXINE - SERUM	9.27 *	> 8.0 : Poor Control & Needs Immediate Treatment	
(Electrochemiluminescence:ECLIA)			ug/dL
TSH: THYROID STIMULATING HORMONE - SERUM	1.86		
(Electrochemiluminescence:ECLIA)		14-120 years : 0.27 - 4.20	µIU/mL

05/02/2023

Report Status:Final

* END OF REPORT *

CHECKED BY 1010782
724146

Printed On : 06-FEB-2023 12:24:36 PM

Dr.RAVISH SHAH
MD PATHOLOGY

For Enquiry/Appointments Contact +91 76988 15003 / +91 79 66701880

Apollo Hospitals International Limited
Plot No.-1A, Bhat, GIDC, Gandhinagar, Gujarat - 382428, India.
Phone : +91 79 66701800 | Fax No. : +91 79 66701843
E-mail : info@apolloahd.com | www.ahmedabad.apollohospitals.com

Apollo Hospitals - City Centre (NON NASH-IC)
1, Tulsibaug Society, Nr. Parimal Garden, Ahmedabad.
Phone : +91 79 66305800 / 01 or +91 76988 15148
E-mail : infoahcc@apolloahd.com

Regd. Office
19, Bishop Gardens, R.A. Puram, Chennai - 600 028
CIN No. : U85110TN1997PLC039016 | GSTin : 24AABCA4150H225
For online appointment : www.askapollo.com



For online appointment : www.askapollo.com
Keep the records carefully and bring them along during your next visit to our Hospital



Organization is Accredited
by Joint Commission International



DEPARTMENT OF CLINICAL PATHOLOGY

Name : Mrs. PRAVINA VIJAY NAI
 UHID : AHCC.0000126976 / AHCCA4422
 SIN \LRN : 3731562 \ 1600328
 Specimen : Urine
 Ref Doctor : DR. MHC

Age : 49Yr 1Mth 6Days
 Gender : Female
 W/BNo/RefNo : AHC



Collected on : 05-FEB-2023 10:39:13 AM
 Received on : 05-FEB-2023 03:17:45 PM
 Reported on : 05-FEB-2023 03:19:22 PM

MEDIWHEEL-FULL BODY CHK-ABOVE40-FEMALE

TEST NAME	RESULT	BIOLOGICAL REFERENCE INTERVALS	UNITS
URINE FOR ROUTINE EXAMINATION : (Solubility Method)			
PHYSICAL EXAMINATION			
Specific Gravity	1.025		
Colour:	Pale-Yellow		
Transparency:	Clear		
CHEMICAL EXAMINATION			
pH	6		
Protein :	+		
Sugar	Nil		
Blood:	Negative		
Ketone	Absent		
Bile Pigments:	Absent		
Urobilinogen	Normal		
Nitrite	Negative		E.U./dL
Cells:			
Pus Cells	Occasional	0-5/hpf	
RBC	Nil	0-5/hpf	
Epithelial Cells	Occasional		/hpf
Casts:	Absent		
Crystals:	Absent		
Note	05/02/2023		
Report Status:Final			

* END OF REPORT *

CHECKED BY : 1217739
 717880

Printed On : 06-FEB-2023 12:26:20 PM

Dr.HARDIK KOSHTI
 MD PATHOLOGY,
 CONSULTANT



Organization is Accredited
by Joint Commission International



DEPARTMENT OF HAEMATOLOGY

Name : Mrs. PRAVINA VIJAY NAI
 UHID : AHCC.0000126976 / AHCCAH4422 Age : 49Yr 1Mth 6Days Gender : Female
 SIN \LRN : 3731564 \ 1600328 W/BNo/RefNo : AHC
 Specimen : Whole Blood (EDTA)
 Ref Doctor : DR. MHC



Collected on : 05-FEB-2023 10:39:13 AM Received on : 05-FEB-2023 10:49:22 AM Reported on : 05-FEB-2023 04:35:12 PM

MEDIWHEEL-FULL BODY CHK-ABOVE40-FEMALE

TEST NAME	RESULT	BIOLOGICAL REFERENCE INTERVALS	UNITS
COMPLETE BLOOD COUNT WITH ESR			
Hemoglobin (Photometric Measurement)	10.1 *	12 - 16	gm%
Packed cell volume(Calculated)	33.2 *		
RBC COUNT (Impedance)	5.67 *	36 - 46	%
MCV (From RBC Histogram)	58.5 *	3.8 - 5.2	Million/ul
MCH(Calculated)	17.9 *	80 - 100	fl
MCHC(Calculated)	30.6 *	27 - 32	pg
RDW(Calculated)	18.6 *	31 - 36	%
WBC Count (Impedance)	12100 *	11.5 - 14.5	%
Differential Count (VCS Technology and Microscopy)		4000 - 11000	/cu mm
Neutrophils	69		
Lymphocytes	18 *	40 - 75	%
Monocytes	08	20 - 40	%
Eosinophils	04	2 - 10	%
Basophils	00	01 - 06	%
Platelet Count (Impedance)	260000	0 - 1	%
MPV (Calculated)	8.2	150000 - 450000	/cu mm
PERIPHERAL SMEAR(Microscopy)		7 - 11	fl
RBC::	Anisocytosis (+),Hypochromia (+),Microcytes (+)		
WBC:	Leucocytosis noted		
ERYTHROCYTE SEDIMENTATION RATE (ESR) (Automated/ optic-electronic)	11	0 - 20	mm/1st hr

Please correlate clinically

For Enquiry/Appointments Contact +91 76988 15003 / +91 79 66701880

Apollo Hospitals International Limited
 Plot No.-1A, Bhat, GIDC, Gandhinagar, Gujarat - 382428, India.
 Phone : +91 79 66701800 | Fax No. : +91 79 66701843
 E-mail : info@apolloahd.com | www.ahmedabad.apollohospitals.com

Apollo Hospitals - City Centre (NON NABH-JCI)
 1, Tulsibaug Society, Nr. Parimal Garden, Ahmedabad.
 Phone : +91 79 66305800 / 01 or +91 76988 15148
 E-mail : infoahcc@apolloahd.com

Regd. Office
 19, Bishop Gardens, R.A. Puram, Chennai - 600 028
 CIN No. : U85110TN1997PLC038016 | GSTIn : 24AABCA4150H2Z5
 For online appointment : www.askapollo.com

The Emergency Specialist



For online appointment : www.askapollo.com
 Keep the records carefully and bring them along during your next visit to our Hospital

Saving time. Saving lives.



Organization is Accredited
by Joint Commission International



DEPARTMENT OF HAEMATOLOGY

Name : Mrs. PRAVINA VIJAY NAI
 UHID : AHCC.0000126976 / AHCCAH4422 Age : 49Yr 1Mth 6Days Gender : Female
 SIN \LRN : 3731564 \ 1600328 W/BNo/RefNo : AHC
 Specimen : Whole Blood (EDTA)
 Ref Doctor : DR. MHC



Collected on : 05-FEB-2023 10:39:13 AM Received on : 05-FEB-2023 10:49:22 AM Reported on : 05-FEB-2023 04:35:12 PM

05/02/2023

Report Status:Final

* END OF REPORT *

CHECKED BY : 1217739
 724146

First Report Printed On : 06-FEB-2023 12:36:27 AM
 Printed On : 06-FEB-2023 12:26:51 PM

Dr.RAVISH SHAH
MD PATHOLOGY

For Enquiry/Appointments Contact +91 76988 15003 / +91 79 66701880

Apollo Hospitals International Limited
 Plot No.-1A, Bhal, GIDC, Gandhinagar, Gujarat - 382428, India.
 Phone : +91 79 66701800 | Fax No. : +91 79 66701843
 E-mail : info@apolloahd.com | www.ahmedabad.apollohospitals.com

Apollo Hospitals - City Centre (NON NABH-JCI)
 1, Tulsibaug Society, Nr. Parimal Garden, Ahmedabad.
 Phone : +91 79 66305800 / 01 or +91 76988 15148
 E-mail : infoahcc@apolloahd.com

Regd. Office
 19, Bishop Gardens, R.A. Puram, Chennai - 600 028
 CIN No. : U85110TN1997PLC039016 | GSTin : 24AABCA4150H225
 For online appointment : www.askapollo.com

The Emergency Specialist



Saving time. Saving lives.

For online appointment : www.askapollo.com
Keep the records carefully and bring them along during your next visit to our Hospital



Organization is Accredited
by Joint Commission International



DEPARTMENT OF BLOOD BANK

Name : Mrs. PRAVINA VIJAY NAI
UHID : AHCC.0000126976 / AHCCAH4422 Age : 49Yr 1Mth 6Days Gender : Female
SIN \LRN : 3731561 \ 1600328 W/BNo/RefNo : AHC
Specimen : Blood
Ref Doctor : DR. MHC



Collected on : 05-FEB-2023 10:39:13 AM Received on : 06-FEB-2023 09:18:20 AM Reported on : 06-FEB-2023 10:33:44 AM

MEDIWHEEL-FULL BODY CHK-ABOVE40-FEMALE

TEST NAME **RESULT**
BLOOD GROUPING AND TYPING (ABO and Rh)
BLOOD GROUP: O Positive
Report Status:Final

* END OF REPORT *

CHECKED BY : 1012969
717844

Printed On : 06-FEB-2023 12:27:13 PM



Dr.SANJAY GUPTA
MBBS, DIHBT,
CONSULTANT, BLOOD BANK



Organization is Accredited
by Joint Commission International



Radiology

Patient Details : Mrs. PRAVINA VIJAY NAI | Female | 49Yr 1Mth 6Days
UHID : AHCC.0000126976 **Patient Location:** AHC
Patient Identifier: AHCCA4422 
DRN : 223006204 **Completed on :** 05-FEB-2023 10:08
Ref Doctor : DR. MHC

USG WHOLE ABDOMEN

FINDINGS :

Liver appears normal in size and shows uniform normal echotexture. No evidence of focal or diffuse pathology seen. Intra and extra hepatic biliary radicles are not dilated. Portal vein is normal in calibre. Intrahepatic portal radicles appear normal.

Gall bladder appears normal with no evidence of calculus. Wall thickness appears normal. No evidence of pericholecystic collection.

Head, body and tail of pancreas appear normal in size and echotexture. No focal lesions identified Pancreatic duct appears normal in caliber.

Spleen appears normal in size and shows uniform echotexture.

Both kidneys are normal in size and show normal echopattern with good corticomedullary differentiation. Cortical outlines appear smooth. No evidence of calculi. Pelvicalyceal system on both sides appear normal.

No evidence of ascites or lymphadenopathy.

Urinary bladder is normal in contour and outline. Wall thickness appears normal.

Uterus measures 4.8 x 3.7 x 2.4 cm. ET measures 3 mm.

Uterus is anteverted and appears normal in size and echotexture. No focal lesion noted. Myometrial and endometrial echotexture appears normal.

Both ovaries appears normal in size and echotexture.

No definite evidence of adnexal/pelvic mass is seen.

IMPRESSION



Organization is Accredited
by Joint Commission International



Mrs. PRAVINA VIJAY NAI

AHCC.0000126976

AHCCA4422

USG WHOLE ABDOMEN

Normal study.

--- END OF THE REPORT ---

A. A. PATEL

Dr. ALPESH A PATEL

DNB Resident



Organization is Accredited
by Joint Commission International



Radiology

Patient Details : Mrs. PRAVINA VIJAY NAI | Female | 49Yr 1Mth 6Days
UHID : AHCC.0000126976 **Patient Location:** AHC
Patient Identifier: AHCCA4422 
DRN : 123015490 **Completed on :** 05-FEB-2023 11:34
Ref Doctor : DR. MHC

X-RAY CHEST PA

FINDINGS :

Rotation +

Both lung fields appear normal. Bilateral hilar shadows appear normal. Trachea and major bronchi appear normal. Cardiac size appears normal. Both costophrenic angles are clear. Domes of diaphragm are well delineated. Visualized bones appear normal.

IMPRESSION

NORMAL STUDY.

--- END OF THE REPORT ---

A. A. PATEL

Dr. ALPESH A PATEL

DNB Resident





ELECTROCARDIOGRAM REPORT

AHCC.0000126976
MRS. PRAVINA VIJAY NAI
Age: 49 Year(s) Year(s)/Female
5 Feb 2023 9:18:34 AM



Name: _____ Age/Sex: _____ Date: _____
Ref. By: _____ ECG No. _____ UHID/IP: _____

Referral Diagnosis: *Pu, Jt Mz*

Atria - Rate:

Ventricular Rate:

Rhythm:

QRS:

QTc:

Axis:

PR Interval:

P Wave:

Voltage:

Q Wave:

S-T Changes:

Final Impression: *Abnormal ECG*

Reported By:

	V _{4R}	V ₁	V ₂	V ₅	V ₆
R/S					



Cardiologist

***Caution:** Please get the ECG photocopied for future reference.

Copy ID:

Name:

Sex: Birth date: /

cm Kg mmHg

Medication:

Symptoms:

History:

Vent. rate

PR int

QRS dur

QT/QTc(E) int

P/QRS/T axis

RV5/SV1 amp

RV5+SV1 amp

bpm

ms

ms

ms

ms

ms

mV

mV

94

138

80

318/ 369

60/ -35/ 99

0. 18/ 0. 92

1. 10

10 mm/mV 25 mm/s Filter: H50 D 35 Hz 10 mm/mV

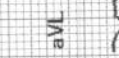
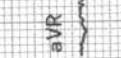
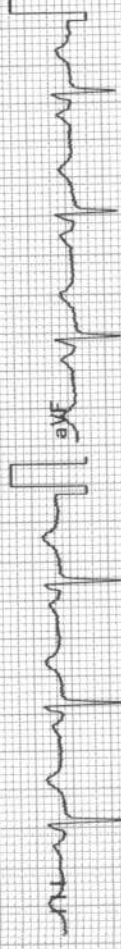
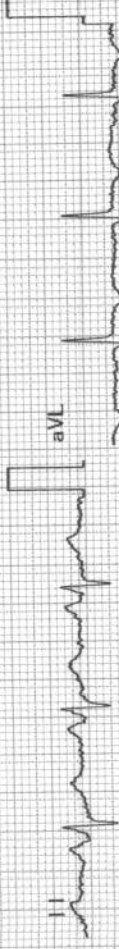
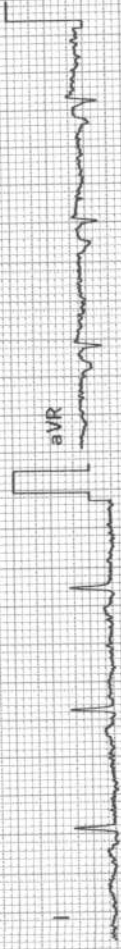

Rhythm[] 10 mm/mV



10 mm/mV

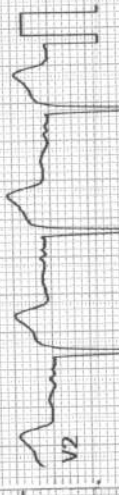

10 mm/mV

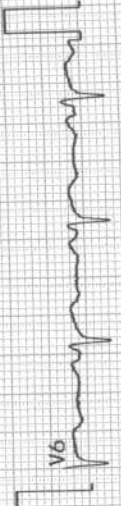
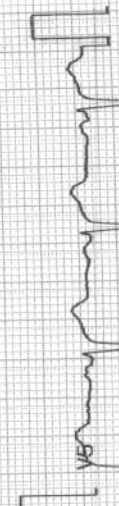
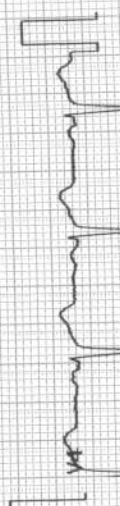

1100 Sinus rby am

3114 Cannot rule out anterior myocardial infarction, age undetermined [R amp. (V4) < 0.2 mV]

7200 Abnormal left axis deviation [-90 deg. < QRS axis < -30 deg.]

9150 ** abnormal ECG **

** abnormal ECG **

Unconfirmed Report

Reviewed by:

AHCC.0000126976
MRS. PRAVINA VIJAY NAI
Age: 49Year(s) Year(s)/Female
5 Feb 2023 9:18:34 AM



EYE CHECK UP

NAME Praveen Nair

Date 5/2/23

VA $\left\{ \begin{array}{l} 6/6 \text{ Count 5/} \\ 6/6 \end{array} \right.$

flor

BCVA(Distance & Near)

RE BC 6/6 Count 5/

LE Accept M

Add +1.75 J1

Colour Vision

$\left\{ \begin{array}{l} BC \text{ READ} \\ \end{array} \right.$

Advice:

Anterior Segment

Fundus

Advice:



Diagnosis



AHCC.0000126976
MRS. PRAVINA VIJAY NAI
Age: 49 Year(s) Year(s)/Female
5 Feb 2023 9:18:36 AM



Age, Sex, Date, Name of Treating Physician

OBSTETRICS & GYNAECOLOGY - AHC

Name :	Date :	Unit No. :
Occupation :	Ref. Physician :	
Age : Sex : <input type="checkbox"/> Male <input type="checkbox"/> Female	Copies to :	

GYNAEC CHECK UP

Chief Complaint:

Nil

Children: 1 FTCS - 07 - 16 yo

Deliveries: 1

Last Child: 16 yo

Abortions: 3-4

Periods: Irregular

LMP: 6/01/23

Menopause:

G. Condition: Good

P/A: soft

S/E: ~~soft~~ NAD

PV: ut Av, NS Px clear

P/R:

Impression: Adv. USG ~~of~~ pelvis
PAP smear

Weight:

BP:

Breasts: NAD

PAP Smear: ~~not done~~ ~~not done~~

Adr.:

Previous Medical H/O:

~~CVD~~ taking medicines

Previous Surgical H/O:

Nil



Doctor Signature
Date & Time

APOLLO HOSPITAL - CITY CENTER

OPP. DOCTOR HOUSE, ELLISBRIDGE, AHMEDABAD

S. MRS PRAVINA VIJAY NAI
Age : 49/F

ID : 128976

Ht/Wt : 148/52

Recorded : 5-2-2023 12:21

TREADMILL TEST SUMMARY REPORT
Protocol: BRUCE PROCTOCAL
History:

Medication1 :
Medication2 :
Medication3 :

PHASE	PHASE TIME	STAGE TIME	SPEED (Km/Hr.)	GRADE (%)	F.R. (BPM)	B.P. (mmHg)	RFP X100	II	ST LEVEL (mm) V2	V5	METS
SUPINE											
STAGE 1	2:59	2:59	2.70	10.00	97	110/70	106	-0.6	1.1	0.5	
STAGE 2	3:44	3:44	5.40	14.00	129 180	112/72 118/74	144 212	-1.1 -1.2	0.7 0.8	0.4 0.2	4.80 5.37
PEAK EXER	3:51	0:51			140	118/74	165	-0.8	0.6	0.0	5.46

RESULTS

Exercise Duration : 3:51 Minutes
 x Heart Rate : 180 bpm - 105 % of target heart rate 171 bpm
 x Blood Pressure : 118/74 mmHg
 x Work Load : 5.46 METS
 Reason of Termination :

PRESSIONS

TEST IS NEGATIVE AT MODERATE WORK LOAD.
 NO ANGINA OR ARRHYTHMIA PROVOKED.
 NORMAL HEAMODYNAMIC RESPONSE.
 NO GALLOP OR MURMUR HEART AT PEAK EXERCISE.
 TEST TERMINATED DUE TO MHR ACHIEVED
 MODERATE EFFORT TOLERANCE