



Apollo Clinic

Apollo Clinic  
Excellence. Guaranteed.

PHYSICAL EXAMINATION FORM

Date 24/12/24

UHD 86745

Name Mr. S. Anjune Rao

Age 38 / m.

Height 174 Cms

Weight 85.5 Kgs

Chest Measurement [ ] (in/cm) [ ] (out/cm)

Waist [ ] cm HIP [ ]

Pulse 68 Bt/Min BMI 29 Kgs/cm<sup>2</sup>

BP 120/80 mm/Hg SPO2 97 %

Apollo Clinic, A. S. Rao Nagar.

# POWER PRESCRIPTION

NAME: Arjuna

GENDER: M/F

DATE: 24/2/24

AGE: 38

UHID:

## RIGHT EYE

	SPH	CYL	AXIS	VISION
DISTANCE	-	<u>0.50</u>	<u>180</u>	<u>6/6</u>
NEAR		<u>-0.50</u>		

## LEFT EYE

	SPH	CYL	AXIS	VISION
DISTANCE	<u>-0.50</u>	-	-	<u>6/6</u>
NEAR		<u>-0.50</u>		

COLOUR VISION :

DIAGNOSIS :

OTHER FINDINGS :

INSTRUCTIONS :

[Signature]  
SIGNATURE



## Bh - Ircode [Union Bank of India]

**From:** noreply@apolloclinics.info  
**Sent:** 15 February 2024 12:30  
**To:** Bh - Ircode [Union Bank of India]  
**Cc:** asraonagar@apolloclinic.com; jyothsna.thaluka@apolloclinic.com; syamsunder.m@apollohl.com  
**Subject:** Your appointment is confirmed

You don't often get email from noreply@apolloclinics.info. [Learn why this is important](#)

कृपया सावधानी बरतें एवं ध्यान दें: यह ई-मेल बाहर से प्राप्त हुई है, कृपया प्रेषक के ई-मेल पते को पूर्ण रूप से जाँचें (केवल प्रेषक का नाम ही नहीं), प्रेषक की पहचान किए बिना लिंक पर क्लिक न करें एवं संलग्न को न खोलें और पहचाने की दी गई सामग्री सुरक्षित है अथवा नहीं, संदिग्ध मेल के संबंध में, कृपया [antiphishing\[Dot\]ciso\[At the rate\]unionbankofindia\[Dot\]bank](mailto:antiphishing[Dot]ciso[At the rate]unionbankofindia[Dot]bank) पर रिपोर्ट करें

**CAUTION AND ATTENTION PLEASE:** This is an external email. Please check the sender's full email address (not just the sender name). Do not click links or open attachments unless you recognize the sender and know the content is safe. In case of any suspicious email, please report it to [antiphishing\[Dot\]ciso\[At the rate\]unionbankofindia\[Dot\]bank](mailto:antiphishing[Dot]ciso[At the rate]unionbankofindia[Dot]bank)



**Dear SIDRALA ARJUN RAO,**

Greetings from Apollo Clinics,

Your corporate health check appointment is confirmed at **A.S. RAO NAGAR** clinic on **2024-02-24** at **08:00-08:15**.

Payment Mode	
Corporate Name	<b>ARCOFEMI HEALTHCARE LIMITED</b>
Agreement Name	<b>[ARCOFEMI MEDIWHEEL MALE AHC CREDIT PAN INDIA OP AGREEMENT]</b>
Package Name	<b>[ARCOFEMI - MEDIWHEEL - FULL BODY STANDARD PLUS MALE - PAN INDIA - FY2324]</b>

## Bh - Irkode [Union Bank of India]

**From:** Mediwheel <wellness@mediwheel.in>  
**Sent:** 14 February 2024 11:13  
**To:** Bh - Irkode [Union Bank of India]  
**Cc:** customercare@mediwheel.in  
**Subject:** Health Check up Booking Request(UBOIE3557), Beneficiary Code-169689

You don't often get email from wellness@mediwheel.in. [Learn why this is important](#)

कृपया सावधानी बरतें एवं ध्यान दें: यह ई-मेल बाहर से प्राप्त हुई है. कृपया प्रेषक के ई-मेल पते को पूर्ण रूप से जाँचें (केवल प्रेषक का नाम ही नहीं). प्रेषक की पहचान किए बिना लिंक पर क्लिक न करें एवं संलग्न को न खोलें और पहचाने की दी गई सामग्री सुरक्षित है अथवा नहीं. संदिग्ध मेल के संबंध में, कृपया [antiphishing@cis@unionbankofindia.bank](mailto:antiphishing@cis@unionbankofindia.bank) पर रिपोर्ट करें

**CAUTION AND ATTENTION PLEASE:** This is an external email. Please check the sender's full email address (not just the sender name). Do not click links or open attachments unless you recognize the sender and know the content is safe. In case of any suspicious email, please report it to [antiphishing@cis@unionbankofindia.bank](mailto:antiphishing@cis@unionbankofindia.bank)



011-41195959

Dear SIDRALA ARJUN RAO,

We have received your booking request for the following health checkup, please upload HRM Letter as soon as possible.

### Upload HRM Letter

**Booking Date** : 14-02-2024

**User Package Name** : MediWheel Full Body Health Checkup Male 35 to 40

**Hospital Package Name** : Mediwheel Full Body Standard Plus

**Health Check Code** : PKG10000361

**Name of Diagnostic/Hospital** : Apollo Clinic - AS Rao Nagar

**Address of Diagnostic/Hospital** : A-12, # 1-9-71/A/12/B, Rishabh heights, above vodafone store, beside KFC, A S Rao Nagar, Hyderabad -500062

**Appointment Date** : 24-02-2024

**Preferred Time** : 8:30am

### Member Information





Health checkup at tie-up Ctr

HealthChkup Authorisatn letter



Union Bank of India

RO - SIDDIPET  
SIDDIPET, SIDDIPET, - 0

To,  
The Chief Medical Officer  
M/S Mediwheel  
https://mediwheel.in/signup011-  
41190959(A brand name of  
Aroofami Healthcare Ltd),  
Mumbai400021

Dear Sir,

Tie-up arrangement for Health Checkup under Health Checkup 35-40 Male

Shri/Smt./Kum. SIDRALA ARJUN RAO,

P.F. No. 717978 Designation : Manager (Branch Head)

Checkup for Financial Year 2023-2024 Approved Charges Rs. 2200.00

The above mentioned staff member of our Branch/Office desires to undergo Health Checkup at your Hospital/Centre/Clinic, under the tie-up arrangement entered into with you, by our bank.

Please send the receipt of the above payment and the relevant reports to our above address.

Thanking you,

  
(Signature of the Employee)

Yours Faithfully,

 कृते युनियन बैंक ऑफ इंडिया  
For Union Bank of India  
  
शाखी प्रबंधक / Branch Manager  
इरकोड / Irkode-90110

BRANCH MANAGER/SENIOR MANAGER

PS. : Status of the application- **Sanctioned**

➡ New Worklist

⬅ Previous in Worklist

⬅ Next in Worklist





భారత ప్రభుత్వం  
Government of India

భారత విశిష్ట గుర్తింపు ప్రాధికార సంస్థ  
Unique Identification Authority of India

రిజిస్ట్రేషన్/Enrolment No.: 2081/12089/01988

To  
అర్జున్ రావు సిద్దా  
Arjun Rao Sidrala  
C/O Narsinga Rao,  
Pno 66,  
Vaishnavi Enclave,  
Vasavi Shiva Nagar,  
Kapra,  
VTC: Secunderabad,  
PO: Kushalguda,  
Sub District: Secunderabad,  
District: Hyderabad,  
State: Telangana,  
PIN Code: 500062,  
Mobile: 9865990603



Signature valid

మీ ఆధార్ సంఖ్య / Your Aadhaar No. :  
**5018 4964 0599**  
VID : 9137 7923 5458 9770

నా ఆధార్, నా గుర్తింపు



భారత ప్రభుత్వం  
Government of India



అర్జున్ రావు సిద్దా  
Arjun Rao Sidrala  
పుట్టిన తేదీ/DOB: 18/08/1985  
పురుషుడు/ MALE

ఆధార్ అనేది గుర్తింపు రుజువు కాదు, పౌరత్వం లేదా పుట్టిన తేదీ కి కాదు. ఇది ధృవీకరణలో మాత్రమే ఉపయోగించాలి (అన్లైన్ ప్రమాణీకరణ లేదా QR కోడ్ / అన్లైన్ KML యొక్క స్కానింగ్).  
Aadhaar is proof of identity, not of citizenship or date of birth. It should be used with verification (online authentication, or scanning of QR code / offline KML).

**5018 4964 0599**

నా ఆధార్, నా గుర్తింపు



సమాచారము / INFORMATION

- ఆధార్ అనేది గుర్తింపు రుజువు, పౌరత్వం లేదా పుట్టిన తేదీ కి కాదు. పుట్టిన తేదీ అనేది ఆధార్ నంబర్ ఛోక్రీట్ సమస్యలను నివారించుటలో పేర్కొన్న పుట్టిన తేదీ పట్ల యొక్క రుజువు ఆధారం ద్వారా అన్ని సమాచారంపై ఆధారించి ఉంటుంది.
- ఈ ఆధార్ లేఖను UIDAI వెబ్‌సైటుపై ప్రమాణీకరణ చేశాకే ద్వారా అన్లైన్ ప్రమాణీకరణ ద్వారా లేదా యాన్ డ్రోగ్లలో ఉపయోగించి అన్ని mAadhaar లేదా ఆధార్ QR స్కానర్ యాపి ఉపయోగించి లేదా [www.uidai.gov.in](http://www.uidai.gov.in)లో ఉపయోగించి అన్ని సురక్షిత QR కోడ్ తీవ్ర యాపి ఉపయోగించి QR కోడ్ స్కానింగ్ ద్వారా ధృవీకరించాలి.
- ఆధార్ ప్రత్యేకమైనది మరియు సురక్షితమైనది.
- ఆధార్ కవారు చేసిన తేదీ నుండి ప్రతి 10 సంవత్సరాల తర్వాత గుర్తింపు మరియు చిరుదామాకు సంబంధించిన పత్రాలలో ఆధార్ ను సరిచేయాలి.
- వివిధ ప్రభుత్వ మరియు ప్రభుత్వేతర ప్రయోజనాలు/సేవలను పొందటంలో ఆధార్ మీకు సహాయపడుతుంది.
- మీ మొబైల్ నంబర్ మరియు ఈ-మెయిల్ యాపి ఆధార్ లో అప్డేట్ చేసుకోండి.
- ఆధార్ సేవలను పొందేందుకు mAadhaar యాపిను డౌన్‌లోడ్ చేసుకోండి.
- ఆధార్/అయోపిడ్బీఐను ఉపయోగించవచ్చు, వ్యక్తమైన నిర్ణయించడానికి ఖాళీ/అసలూ ఆధార్/అయోపిడ్బీఐ సీవర్స్ ఉపయోగించండి.
- ఆధార్‌ను కోరి సంఘటన తప్పనిసరిగా ఉమ్మడి పొందవలసి ఉంటుంది
- Aadhaar is proof of identity, not of citizenship or date of birth (DOB). DOB is based on information supported by proof of DOB document specified in regulations, submitted by Aadhaar number holder.
- This Aadhaar letter should be verified through either online authentication by UIDAI-appointed authentication agency or QR code scanning using mAadhaar or Aadhaar QR Scanner app available in app stores or using secure QR code reader app available on [www.uidai.gov.in](http://www.uidai.gov.in).
- Aadhaar is unique and secure.
- Documents to support identity and address should be updated in Aadhaar after every 10 years from date of enrolment for Aadhaar.
- Aadhaar helps you avail of various Government and Non-Government benefits/services.
- Keep your mobile number and email id updated in Aadhaar.
- Download mAadhaar app to avail of Aadhaar services.
- Use the feature of Lock/Unlock Aadhaar/biometrics to ensure security when not using Aadhaar/biometrics.
- Entities seeking Aadhaar are obligated to seek consent.



భారత విశిష్ట గుర్తింపు ప్రాధికార సంస్థ  
Unique Identification Authority of India



అధికారి:  
C/O అర్జున్ రావు, ప్నో 66, వైష్ణవి ఎన్‌క్లవ్, వాసవి శివా నగర్, కపరా, సెకండరాబాద్, హైదరాబాద్, తెలంగాణ - 500062  
Address:  
C/O Narsinga Rao, Pno 66, Vaishnavi Enclave, Vasavi Shiva Nagar, Kapra, Secunderabad, PO: Kushalguda, DIST: Hyderabad, Telangana - 500062

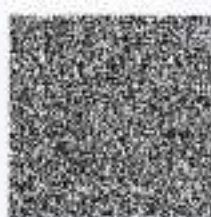

**5018 4964 0599**

VID : 9137 7923 5458 9770

1947 | help@uidai.gov.in | www.uidai.gov.in

यूनियन बँक Union Bank  
of India

आरंभ  
Andhra

आरंभ  
Corporation



नाम : सिद्रला अर्जुन राव  
Name : Sidrala Arjun Rao  
पदनाम : शाखा प्रबंधक  
Designation : Branch Manager  
कर्मचारी क्र / Employee No. : 717978  
जन्म तिथि / Birth Date : 18-08-1985  
रक्त गुण / Blood Group : O +ve  
जारी करने का स्थान : क्षेत्रीय कार्यालय, वरंगल  
Place of Issue : Regional Office, Warangal  
जारी तिथि / Date of Issue : 21-10-2021

सिद्रला अर्जुन राव  
हस्ताक्षर / Signature

डी नम्  
जारी करने वाले अधिकारी  
Issuing Authority



## Bh - Ircode [Union Bank of India]

**From:** noreply@apolloclinics.info  
**Sent:** 15 February 2024 12:30  
**To:** Bh - Ircode [Union Bank of India]  
**Cc:** asraonagar@apolloclinic.com; jyothsna.thaluka@apolloclinic.com;  
syamsunder.m@apollohl.com  
**Subject:** Your appointment is confirmed

You don't often get email from noreply@apolloclinics.info. [Learn why this is important](#)

कृपया सावधानी बरतें एवं ध्यान दें: यह ई-मेल बाहर से प्राप्त हुई है, कृपया प्रेषक के ई-मेल पते को पूर्ण रूप से जाँचें (केवल प्रेषक का नाम ही नहीं), प्रेषक की पहचान किए बिना लिंक पर क्लिक न करें एवं संलग्न को न खोलें और पहचाने की दी गई सामग्री सुरक्षित है अथवा नहीं, संदिग्ध मेल के संबंध में, कृपया [antiphishing\[Dot\]ciso\[At the rate\]unionbankofindia\[Dot\]bank](mailto:antiphishing[Dot]ciso[At the rate]unionbankofindia[Dot]bank) पर रिपोर्ट करें

**CAUTION AND ATTENTION PLEASE:** This is an external email. Please check the sender's full email address (not just the sender name). Do not click links or open attachments unless you recognize the sender and know the content is safe. In case of any suspicious email, please report it to [antiphishing\[Dot\]ciso\[At the rate\]unionbankofindia\[Dot\]bank](mailto:antiphishing[Dot]ciso[At the rate]unionbankofindia[Dot]bank)



**Dear SIDRALA ARJUN RAO,**

Greetings from Apollo Clinics,

Your corporate health check appointment is confirmed at **A.S. RAO NAGAR** clinic on **2024-02-24** at **08:00-08:15**.

Payment Mode	
Corporate Name	<b>ARCOFEMI HEALTHCARE LIMITED</b>
Agreement Name	<b>[ARCOFEMI MEDIWHEEL MALE AHC CREDIT PAN INDIA OP AGREEMENT]</b>
Package Name	<b>[ARCOFEMI - MEDIWHEEL - FULL BODY STANDARD PLUS MALE - PAN INDIA - FY2324]</b>



## Bh - Irkode [Union Bank of India]

**From:** Mediwheel <wellness@mediwheel.in>  
**Sent:** 14 February 2024 11:13  
**To:** Bh - Irkode [Union Bank of India]  
**Cc:** customercare@mediwheel.in  
**Subject:** Health Check up Booking Request(UBOIE3557), Beneficiary Code-169689

You don't often get email from wellness@mediwheel.in. [Learn why this is important](#)

कृपया सावधानी बरतें एवं ध्यान दें: यह ई-मेल बाहर से प्राप्त हुई है, कृपया प्रेषक के ई-मेल पते को पूर्ण रूप से जाँचें (केवल प्रेषक का नाम ही नहीं), प्रेषक की पहचान किए बिना लिंक पर क्लिक न करें एवं संलग्न को न खोलें और पहचाने की दी गई सामग्री सुरक्षित है अथवा नहीं, संदिग्ध मेल के संबंध में, कृपया [antiphishing@cis@unionbankofindia.bank](mailto:antiphishing@cis@unionbankofindia.bank) पर रिपोर्ट करें

**CAUTION AND ATTENTION PLEASE:** This is an external email. Please check the sender's full email address (not just the sender name). Do not click links or open attachments unless you recognize the sender and know the content is safe. In case of any suspicious email, please report it to [antiphishing@cis@unionbankofindia.bank](mailto:antiphishing@cis@unionbankofindia.bank)



011-41195959

Dear SIDRALA ARJUN RAO,

We have received your booking request for the following health checkup, please upload HRM Letter as soon as possible.

### Upload HRM Letter

**Booking Date** : 14-02-2024  
**User Package Name** : MediWheel Full Body Health Checkup Male 35 to 40  
**Hospital Package Name** : Mediwheel Full Body Standard Plus  
**Health Check Code** : PKG10000361  
**Name of Diagnostic/Hospital** : Apollo Clinic - AS Rao Nagar  
**Address of Diagnostic/Hospital** : A-12, # 1-9-71/A/12/B, Rishabh heights, above vodafone store, beside KFC, A S Rao Nagar, Hyderabad -500062  
**Appointment Date** : 24-02-2024  
**Preferred Time** : 8:30am

### Member Information





భారత ప్రభుత్వం  
Government of India

భారత విశిష్ట గుర్తింపు ప్రాధికార సంస్థ  
Unique Identification Authority of India

రిజిస్ట్రేషన్/Enrolment No.: 2081/12089/01988

To  
అర్జున్ రావు సిద్దా  
Arjun Rao Sidrala  
C/O Narsinga Rao,  
Pno 66,  
Vaishnavi Enclave,  
Vasavi Shiva Nagar,  
Kapra,  
VTC: Secunderabad,  
PO: Kushalguda,  
Sub District: Secunderabad,  
District: Hyderabad,  
State: Telangana,  
PIN Code: 500062,  
Mobile: 9865990603

Signature valid



మీ ఆధార్ సంఖ్య / Your Aadhaar No. :  
5018 4964 0599  
VID : 9137 7923 5458 9770

నా ఆధార్, నా గుర్తింపు



భారత ప్రభుత్వం  
Government of India



అర్జున్ రావు సిద్దా  
Arjun Rao Sidrala  
పుట్టిన తేదీ/DOB: 18/08/1988  
పురుషుడు/ MALE

ఆధార్ అనేది గుర్తింపు రుజువు కాదు, పౌరత్వం లేదా పుట్టిన తేదీ కి కాదు. ఇది ధృవీకరణలో మాత్రమే ఉపయోగించాలి (అన్లైన్ ప్రమాణీకరణ లేదా QR కోడ్ / అన్లైన్ KML యొక్క స్కానింగ్).  
Aadhaar is proof of identity, not of citizenship or date of birth. It should be used with verification (online authentication, or scanning of QR code / offline KML).

5018 4964 0599

నా ఆధార్, నా గుర్తింపు



సమాచారము / INFORMATION

- ఆధార్ అనేది గుర్తింపు రుజువు, పౌరత్వం లేదా పుట్టిన తేదీ కి కాదు. పుట్టిన తేదీ అనేది ఆధార్ నంబర్ ఛోక్రం సమన్వయించిన వెబ్సైటులలో పేర్కొన్న పుట్టిన తేదీ పట్టణ యొక్క రుజువు ఆధారంగా ద్వారా అన్వేషించబడుతుంది.
- ఈ ఆధార్ లేఖను UIDAI వెబ్సైటుపై ప్రమాణీకరణ చేయి ద్వారా అన్లైన్ ప్రమాణీకరణ ద్వారా లేదా యాన్ డ్రోగ్లలో ఉపయోగించి అన్వేషించండి mAadhaar లేదా ఆధార్ QR స్కానర్ యాప్ ఉపయోగించి లేదా [www.uidai.gov.in](http://www.uidai.gov.in)లో ఉపయోగించి అన్వేషించండి QR కోడ్ తీసి యాన్లైన్ ఉపయోగించి QR కోడ్ స్కానింగ్ ద్వారా ధృవీకరించండి.
- ఆధార్ ప్రత్యేకమైనది మరియు సురక్షితమైనది.
- ఆధార్ నమోదు చేసిన తేదీ నుండి ప్రతి 10 సంవత్సరాల తర్వాత గుర్తింపు మరియు చిరునామాలు నవీకరించిన పత్రాలతో ఆధార్ ను నవీకరించండి.
- వివిధ ప్రభుత్వ మరియు ప్రభుత్వేతర ప్రయోజనాలు/సేవలను పొందటంలో ఆధార్ మీకు సహాయపడుతుంది.
- మీ మొబైల్ నంబర్ మరియు ఈ-మెయిల్ ఐడీని ఆధార్ లో అప్డేట్ చేసుకోండి.
- ఆధార్ సేవలను పొందేందుకు mAadhaar యాప్ ను డౌన్లోడ్ చేసుకోండి.
- ఆధార్/అయోపెన్ట్రీలను ఉపయోగించేప్పుడు భద్రతను నిర్ధారించడానికి లాక్/అన్లాక్ ఆధార్/అయోపెన్ట్రీ స్టేషన్ ఉపయోగించండి.
- ఆధార్ ను కోరి సంఘాలు తప్పనిసరిగా ఉమ్మడి పొందవలసి ఉంటుంది
- Aadhaar is proof of identity, not of citizenship or date of birth (DOB). DOB is based on information supported by proof of DOB document specified in regulations, submitted by Aadhaar number holder.
- This Aadhaar letter should be verified through either online authentication by UIDAI-appointed authentication agency or QR code scanning using mAadhaar or Aadhaar QR Scanner app available in app stores or using secure QR code reader app available on [www.uidai.gov.in](http://www.uidai.gov.in).
- Aadhaar is unique and secure.
- Documents to support identity and address should be updated in Aadhaar after every 10 years from date of enrolment for Aadhaar.
- Aadhaar helps you avail of various Government and Non-Government benefits/services.
- Keep your mobile number and email id updated in Aadhaar.
- Download mAadhaar app to avail of Aadhaar services.
- Use the feature of Lock/Unlock Aadhaar/biometrics to ensure security when not using Aadhaar/biometrics.
- Entities seeking Aadhaar are obligated to seek consent.



భారత విశిష్ట గుర్తింపు ప్రాధికార సంస్థ  
Unique Identification Authority of India



అధికారి:  
C/O నర్సింగా రావు, ప్నో 66, వైష్ణవి ఎన్క్లవ్, వాసవి శివా నగర్, కపరా, సెకండరాబాద్, తెలంగాణ - 500062  
Address:  
C/O Narsinga Rao, Pno 66, Vaishnavi Enclave, Vasavi Shiva Nagar, Kapra, Secunderabad, PO: Kushalguda, DIST: Hyderabad, Telangana - 500062



5018 4964 0599  
VID : 9137 7923 5458 9770



यूनियन बँक Union Bank  
of India

आरंभ  
Andhra

आरंभ  
Corporation



नाम : सिद्रला अर्जुन राव  
Name : Sidrala Arjun Rao  
पदनाम : शाखा प्रबंधक  
Designation : Branch Manager  
कर्मचारी क्र / Employee No. : 717978  
जन्म तिथि / Birth Date : 18-08-1985  
रक्त गुण / Blood Group : O +ve  
जारी करने का स्थान : क्षेत्रीय कार्यालय, वरंगल  
Place of Issue : Regional Office, Warangal  
जारी तिथि / Date of Issue : 21-10-2021

सिद्रला अर्जुन राव  
हस्ताक्षर / Signature

डी नम्बर  
जारी करने वाले अधिकारी  
Issuing Authority



Patient Name	: Mr. SIDRALA ARJUN RAO	Age	: 38 Y/M
UHID	: CASR.0000086745	OP Visit No	: CASROPV221213
Reported By:	: Dr. MRINAL .	Conducted Date	: 24-02-2024 17:45
Referred By	: SELF		

---

### ECG REPORT

#### **Observation :-**

1. Normal Sinus Rhythm.
2. Heart rate is 64 beats per minutes.
3. No pathological Q wave or ST changes seen.
4. Normal P,QRS waves and axis.
5. No evidence of chamber, hypertrophy or enlargement see

#### **Impression:**

NORMAL SINUS RHYTHM.

'T' INVERSIONS LIII.

TO CORRELATE CLINICALLY.

----- END OF THE REPORT -----

Dr. MRINAL .

**Patient Name** : Mr. SIDRALA ARJUN RAO

**Age/Gender** : 38 Y/M

**UHID/MR No.** : CASR.0000086745

**OP Visit No** : CASROPV221213

**Sample Collected on** :

**Reported on** : 24-02-2024 19:34

**LRN#** : RAD2246169

**Specimen** :

**Ref Doctor** : SELF

**Emp/Auth/TPA ID** : UBOIE3557/717978

---

**DEPARTMENT OF RADIOLOGY**

---

**X-RAY CHEST PA**

Both lung fields and hila are normal .

No obvious active pleuro-parenchymal lesion seen .

Both costophrenic and cardiophrenic angles are clear .

Both diaphragms are normal in position and contour .

Thoracic wall and soft tissues appear normal.

**CONCLUSION :**

No obvious abnormality seen

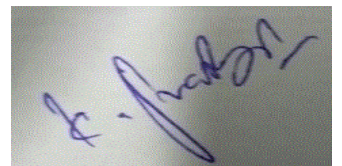

**Dr. PRAVEEN BABU KAJA**  
Radiology



Patient Name	: Mr.SIDRALA ARJUN RAO	Collected	: 24/Feb/2024 08:17AM
Age/Gender	: 38 Y 6 M 6 D/M	Received	: 24/Feb/2024 10:23AM
UHID/MR No	: CASR.0000086745	Reported	: 24/Feb/2024 11:52AM
Visit ID	: CASROPV221213	Status	: Final Report
Ref Doctor	: Dr.SELF	Sponsor Name	: ARCOFEMI HEALTHCARE LIMITED
Emp/Auth/TPA ID	: UBOIE3557/717978		

**DEPARTMENT OF HAEMATOLOGY**

**ARCOFEMI - MEDIWHEEL - FULL BODY STANDARD PLUS MALE - PAN INDIA - FY2324**

NO HEMOPARASITES SEEN

IMPRESSION: NORMOCYTIC NORMOCHROMIC BLOOD PICTURE WITH LYMPHOCYTOSIS

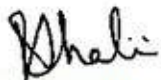

**Dr. R. SHALINI**  
M.B.B.S., M.D (Pathology)  
Consultant Pathologist

SIN No: BED240047611

This test has been performed at Apollo Health & Lifestyle Ltd, Global Reference Laboratory, Hyderabad





Patient Name : Mr.SIDRALA ARJUN RAO	Collected : 24/Feb/2024 08:17AM
Age/Gender : 38 Y 6 M 6 D/M	Received : 24/Feb/2024 10:23AM
UHID/MR No : CASR.0000086745	Reported : 24/Feb/2024 01:40PM
Visit ID : CASROPV221213	Status : Final Report
Ref Doctor : Dr.SELF	Sponsor Name : ARCOFEMI HEALTHCARE LIMITED
Emp/Auth/TPA ID : UBOIE3557/717978	

DEPARTMENT OF HAEMATOLOGY

ARCOFEMI - MEDIWHEEL - FULL BODY STANDARD PLUS MALE - PAN INDIA - FY2324

Test Name	Result	Unit	Bio. Ref. Range	Method
<b>BLOOD GROUP ABO AND RH FACTOR , WHOLE BLOOD EDTA</b>				
BLOOD GROUP TYPE	O			Microplate technology
Rh TYPE	Positive			Microplate technology

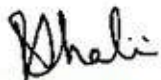

Dr. R. SHALINI  
M.B.B.S., M.D (Pathology)  
Consultant Pathologist

SIN No: BED240047611

This test has been performed at Apollo Health & Lifestyle Ltd, Global Reference Laboratory, Hyderabad



Patient Name : Mr.SIDRALA ARJUN RAO	Collected : 24/Feb/2024 08:17AM
Age/Gender : 38 Y 6 M 6 D/M	Received : 24/Feb/2024 10:44AM
UHID/MR No : CASR.0000086745	Reported : 24/Feb/2024 11:11AM
Visit ID : CASROPV221213	Status : Final Report
Ref Doctor : Dr.SELF	Sponsor Name : ARCOFEMI HEALTHCARE LIMITED
Emp/Auth/TPA ID : UBOIE3557/717978	

DEPARTMENT OF BIOCHEMISTRY

ARCOFEMI - MEDIWHEEL - FULL BODY STANDARD PLUS MALE - PAN INDIA - FY2324

Test Name	Result	Unit	Bio. Ref. Range	Method
GLUCOSE, FASTING , NAF PLASMA	97	mg/dL	70-100	Hexokinase

Comment:

As per American Diabetes Guidelines, 2023

Fasting Glucose Values in mg/dL	Interpretation
70-100 mg/dL	Normal
100-125 mg/dL	Prediabetes
≥126 mg/dL	Diabetes
<70 mg/dL	Hypoglycemia

Note:

- The diagnosis of Diabetes requires a fasting plasma glucose of  $> \text{ or } = 126 \text{ mg/dL}$  and/or a random / 2 hr post glucose value of  $> \text{ or } = 200 \text{ mg/dL}$  on at least 2 occasions.
- Very high glucose levels ( $>450 \text{ mg/dL}$  in adults) may result in Diabetic Ketoacidosis & is considered critical.

K. Anusha

Dr.K.Anusha

M.B.B.S.,M.D(Biochemistry)

Consultant Biochemist

SIN No:PLF02111572

This test has been performed at Apollo Health & Lifestyle Ltd, Global Reference Laboratory,Hyderabad



Patient Name : Mr.SIDRALA ARJUN RAO	Collected : 24/Feb/2024 10:53AM
Age/Gender : 38 Y 6 M 6 D/M	Received : 24/Feb/2024 01:36PM
UHID/MR No : CASR.0000086745	Reported : 24/Feb/2024 02:54PM
Visit ID : CASROPV221213	Status : Final Report
Ref Doctor : Dr.SELF	Sponsor Name : ARCOFEMI HEALTHCARE LIMITED
Emp/Auth/TPA ID : UBOIE3557/717978	

DEPARTMENT OF BIOCHEMISTRY

ARCOFEMI - MEDIWHEEL - FULL BODY STANDARD PLUS MALE - PAN INDIA - FY2324

Test Name	Result	Unit	Bio. Ref. Range	Method
GLUCOSE, POST PRANDIAL (PP), 2 HOURS , SODIUM FLUORIDE PLASMA (2 HR)	97	mg/dL	70-140	HEXOKINASE

**Comment:**

It is recommended that FBS and PPBS should be interpreted with respect to their Biological reference ranges and not with each other.

Conditions which may lead to lower postprandial glucose levels as compared to fasting glucose levels may be due to reactive hypoglycemia, dietary meal content, duration or timing of sampling after food digestion and absorption, medications such as insulin preparations, sulfonylureas, amylin analogues, or conditions such as overproduction of insulin.



Dr. RAJESH BATTINA  
PhD.(Biochemistry)  
Consultant Biochemist

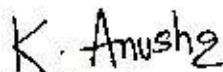

Dr.K.Anusha  
M.B.B.S.,M.D(Biochemistry)  
Consultant Biochemist



SIN No:PLP1422903

This test has been performed at Apollo Health & Lifestyle Ltd, Global Reference Laboratory,Hyderabad

Patient Name : Mr.SIDRALA ARJUN RAO	Collected : 24/Feb/2024 08:17AM
Age/Gender : 38 Y 6 M 6 D/M	Received : 24/Feb/2024 10:44AM
UHID/MR No : CASR.0000086745	Reported : 24/Feb/2024 12:48PM
Visit ID : CASROPV221213	Status : Final Report
Ref Doctor : Dr.SELF	Sponsor Name : ARCOFEMI HEALTHCARE LIMITED
Emp/Auth/TPA ID : UBOIE3557/717978	

DEPARTMENT OF BIOCHEMISTRY

ARCOFEMI - MEDIWHEEL - FULL BODY STANDARD PLUS MALE - PAN INDIA - FY2324

Test Name	Result	Unit	Bio. Ref. Range	Method
<b>HBA1C (GLYCATED HEMOGLOBIN) , WHOLE BLOOD EDTA</b>				
HBA1C, GLYCATED HEMOGLOBIN	5.5	%		HPLC
ESTIMATED AVERAGE GLUCOSE (eAG)	111	mg/dL		Calculated

**Comment:**

Reference Range as per American Diabetes Association (ADA) 2023 Guidelines:

REFERENCE GROUP	HBA1C %
NON DIABETIC	<5.7
PREDIABETES	5.7 – 6.4
DIABETES	≥ 6.5
DIABETICS	
EXCELLENT CONTROL	6 – 7
FAIR TO GOOD CONTROL	7 – 8
UNSATISFACTORY CONTROL	8 – 10
POOR CONTROL	>10

**Note:** Dietary preparation or fasting is not required.

- HbA1C is recommended by American Diabetes Association for Diagnosing Diabetes and monitoring Glycemic Control by American Diabetes Association guidelines 2023.
- Trends in HbA1C values is a better indicator of Glycemic control than a single test.
- Low HbA1C in Non-Diabetic patients are associated with Anemia (Iron Deficiency/Hemolytic), Liver Disorders, Chronic Kidney Disease. Clinical Correlation is advised in interpretation of low Values.
- Falsely low HbA1c (below 4%) may be observed in patients with clinical conditions that shorten erythrocyte life span or decrease mean erythrocyte age. HbA1c may not accurately reflect glycemic control when clinical conditions that affect erythrocyte survival are present.
- In cases of Interference of Hemoglobin variants in HbA1C, alternative methods (Fructosamine) estimation is recommended for Glycemic Control
  - A: HbF >25%
  - B: Homozygous Hemoglobinopathy.
 (Hb Electrophoresis is recommended method for detection of Hemoglobinopathy)



Dr.E.Maruthi Prasad  
PhD (Biochemistry)  
Consultant biochemist

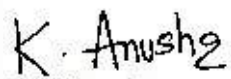

Dr.K.Anusha  
M.B.B.S.,M.D(Biochemistry)  
Consultant Biochemist





Patient Name : Mr.SIDRALA ARJUN RAO	Collected : 24/Feb/2024 08:17AM
Age/Gender : 38 Y 6 M 6 D/M	Received : 24/Feb/2024 10:44AM
UHID/MR No : CASR.0000086745	Reported : 24/Feb/2024 12:48PM
Visit ID : CASROPV221213	Status : Final Report
Ref Doctor : Dr.SELF	Sponsor Name : ARCOFEMI HEALTHCARE LIMITED
Emp/Auth/TPA ID : UBOIE3557/717978	

**DEPARTMENT OF BIOCHEMISTRY**

**ARCOFEMI - MEDIWHEEL - FULL BODY STANDARD PLUS MALE - PAN INDIA - FY2324**

**Chromatogram Report**

1 10.28 1 2024-02-24 11:26:18

ID: EDT240021229

Sample No. 02240030 SL 0003 - 03

Patient ID

Name

Comment

CALIB	Name	%	Time	Area
	A1A	0.6	0.23	6.83
	A1B	0.6	0.32	7.69
	F	0.6	0.39	6.46
	LATC	1.9	0.48	24.47
	SA1C	5.5	0.59	63.41
	AO	92.8	0.88	1177.19
	H-V0			
	H-V1			
	H-V2			

Y = 1.1688X + 0.6532

Total Area 1276.05

HbA1c 5.5 % IFCC 36 mmol/mol

HbA1c 5.5 % HbF 0.6 %

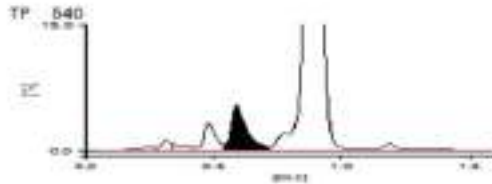

24-02-2024 11:26:19 APOLLO

APOLLO CLINIC SIDRALA  
BAINAGAR

1 / 1

*Maruthi*

Dr.E.Maruthi Prasad  
PhD (Biochemistry)  
Consultant biochemist

*K. Anusha*

Dr.K.Anusha  
M.B.B.S,M.D(Biochemistry)  
Consultant Biochemist



SIN No:EDT240021229

This test has been performed at Apollo Health & Lifestyle Ltd, Global Reference Laboratory,Hyderabad

Patient Name	: Mr.SIDRALA ARJUN RAO	Collected	: 24/Feb/2024 08:17AM
Age/Gender	: 38 Y 6 M 6 D/M	Received	: 24/Feb/2024 10:44AM
UHID/MR No	: CASR.0000086745	Reported	: 24/Feb/2024 12:48PM
Visit ID	: CASROPV221213	Status	: Final Report
Ref Doctor	: Dr.SELF	Sponsor Name	: ARCOFEMI HEALTHCARE LIMITED
Emp/Auth/TPA ID	: UBOIE3557/717978		

**DEPARTMENT OF BIOCHEMISTRY**

**ARCOFEMI - MEDIWHEEL - FULL BODY STANDARD PLUS MALE - PAN INDIA - FY2324**

*Maruthi*

**Dr.E.Maruthi Prasad**  
PhD (Biochemistry)  
Consultant biochemist

*K. Anusha*

**Dr.K.Anusha**  
M.B.B.S.,M.D(Biochemistry)  
Consultant Biochemist

Page 8 of 15



SIN No:EDT240021229

This test has been performed at Apollo Health & Lifestyle Ltd, Global Reference Laboratory,Hyderabad

Patient Name : Mr.SIDRALA ARJUN RAO	Collected : 24/Feb/2024 08:17AM
Age/Gender : 38 Y 6 M 6 D/M	Received : 24/Feb/2024 10:43AM
UHID/MR No : CASR.0000086745	Reported : 24/Feb/2024 11:59AM
Visit ID : CASROPV221213	Status : Final Report
Ref Doctor : Dr.SELF	Sponsor Name : ARCOFEMI HEALTHCARE LIMITED
Emp/Auth/TPA ID : UBOIE3557/717978	

DEPARTMENT OF BIOCHEMISTRY

ARCOFEMI - MEDIWHEEL - FULL BODY STANDARD PLUS MALE - PAN INDIA - FY2324

Test Name	Result	Unit	Bio. Ref. Range	Method
<b>LIPID PROFILE , SERUM</b>				
TOTAL CHOLESTEROL	160	mg/dL	<200	CHO-POD
TRIGLYCERIDES	122	mg/dL	<150	GPO-POD
HDL CHOLESTEROL	42	mg/dL	40-60	Enzymatic Immunoinhibition
NON-HDL CHOLESTEROL	118	mg/dL	<130	Calculated
LDL CHOLESTEROL	93.6	mg/dL	<100	Calculated
VLDL CHOLESTEROL	24.4	mg/dL	<30	Calculated
CHOL / HDL RATIO	3.81		0-4.97	Calculated

**Comment:**

Reference Interval as per National Cholesterol Education Program (NCEP) Adult Treatment Panel III Report.

	Desirable	Borderline High	High	Very High
TOTAL CHOLESTEROL	< 200	200 - 239	≥ 240	
TRIGLYCERIDES	<150	150 - 199	200 - 499	≥ 500
LDL	Optimal < 100 Near Optimal 100-129	130 - 159	160 - 189	≥ 190
HDL	≥ 60			
NON-HDL CHOLESTEROL	Optimal <130; Above Optimal 130-159	160-189	190-219	>220

- Measurements in the same patient on different days can show physiological and analytical variations.
- NCEP ATP III identifies non-HDL cholesterol as a secondary target of therapy in persons with high triglycerides.
- Primary prevention algorithm now includes absolute risk estimation and lower LDL Cholesterol target levels to determine eligibility of drug therapy.
- Low HDL levels are associated with Coronary Heart Disease due to insufficient HDL being available to participate in reverse cholesterol transport, the process by which cholesterol is eliminated from peripheral tissues.
- As per NCEP guidelines, all adults above the age of 20 years should be screened for lipid status. Selective screening of children above the age of 2 years with a family history of premature cardiovascular disease or those with at least one parent with high total cholesterol is recommended.
- VLDL, LDL Cholesterol Non HDL Cholesterol, CHOL/HDL RATIO, LDL/HDL RATIO are calculated parameters when Triglycerides are below 400 mg/dL. When Triglycerides are more than 400 mg/dL LDL cholesterol is a direct measurement.



Dr.E.Maruthi Prasad  
PhD (Biochemistry)  
Consultant biochemist

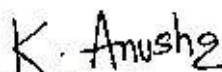

Dr.K.Anusha  
M.B.B.S,M.D(Biochemistry)  
Consultant Biochemist



Patient Name : Mr.SIDRALA ARJUN RAO	Collected : 24/Feb/2024 08:17AM
Age/Gender : 38 Y 6 M 6 D/M	Received : 24/Feb/2024 10:43AM
UHID/MR No : CASR.0000086745	Reported : 24/Feb/2024 11:59AM
Visit ID : CASROPV221213	Status : Final Report
Ref Doctor : Dr.SELF	Sponsor Name : ARCOFEMI HEALTHCARE LIMITED
Emp/Auth/TPA ID : UBOIE3557/717978	

**DEPARTMENT OF BIOCHEMISTRY**

**ARCOFEMI - MEDIWHEEL - FULL BODY STANDARD PLUS MALE - PAN INDIA - FY2324**

Test Name	Result	Unit	Bio. Ref. Range	Method
<b>LIVER FUNCTION TEST (LFT) , SERUM</b>				
BILIRUBIN, TOTAL	0.76	mg/dL	0.3-1.2	DPD
BILIRUBIN CONJUGATED (DIRECT)	0.12	mg/dL	<0.2	DPD
BILIRUBIN (INDIRECT)	0.64	mg/dL	0.0-1.1	Dual Wavelength
ALANINE AMINOTRANSFERASE (ALT/SGPT)	25	U/L	<50	IFCC
ASPARTATE AMINOTRANSFERASE (AST/SGOT)	24.0	U/L	<50	IFCC
ALKALINE PHOSPHATASE	97.00	U/L	30-120	IFCC
PROTEIN, TOTAL	7.56	g/dL	6.6-8.3	Biuret
ALBUMIN	4.67	g/dL	3.5-5.2	BROMO CRESOL GREEN
GLOBULIN	2.89	g/dL	2.0-3.5	Calculated
A/G RATIO	1.62		0.9-2.0	Calculated

**Comment:**

LFT results reflect different aspects of the health of the liver, i.e., hepatocyte integrity (AST & ALT), synthesis and secretion of bile (Bilirubin, ALP), cholestasis (ALP, GGT), protein synthesis (Albumin)

Common patterns seen:

**1. Hepatocellular Injury:**

- AST – Elevated levels can be seen. However, it is not specific to liver and can be raised in cardiac and skeletal injuries.
- ALT – Elevated levels indicate hepatocellular damage. It is considered to be most specific lab test for hepatocellular injury. Values also correlate well with increasing BMI.
- Disproportionate increase in AST, ALT compared with ALP.
- Bilirubin may be elevated.
- AST: ALT (ratio) – In case of hepatocellular injury AST: ALT > 1 in Alcoholic Liver Disease AST: ALT usually >2. This ratio is also seen to be increased in NAFLD, Wilson's's diseases, Cirrhosis, but the increase is usually not >2.

**2. Cholestatic Pattern:**

- ALP – Disproportionate increase in ALP compared with AST, ALT.
- Bilirubin may be elevated.
- ALP elevation also seen in pregnancy, impacted by age and sex.
- To establish the hepatic origin correlation with GGT helps. If GGT elevated indicates hepatic cause of increased ALP.

**3. Synthetic function impairment:**

- Albumin- Liver disease reduces albumin levels.
- Correlation with PT (Prothrombin Time) helps.



**Dr.E.Maruthi Prasad**  
PhD (Biochemistry)  
Consultant biochemist

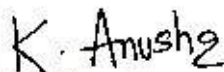

**Dr.K.Anusha**  
M.B.B.S,M.D(Biochemistry)  
Consultant Biochemist







Patient Name : Mr.SIDRALA ARJUN RAO	Collected : 24/Feb/2024 08:17AM
Age/Gender : 38 Y 6 M 6 D/M	Received : 24/Feb/2024 10:43AM
UHID/MR No : CASR.0000086745	Reported : 24/Feb/2024 11:11AM
Visit ID : CASROPV221213	Status : Final Report
Ref Doctor : Dr.SELF	Sponsor Name : ARCOFEMI HEALTHCARE LIMITED
Emp/Auth/TPA ID : UBOIE3557/717978	

DEPARTMENT OF BIOCHEMISTRY

ARCOFEMI - MEDIWHEEL - FULL BODY STANDARD PLUS MALE - PAN INDIA - FY2324

Test Name	Result	Unit	Bio. Ref. Range	Method
GAMMA GLUTAMYL TRANSPEPTIDASE (GGT) , <i>SERUM</i>	28.00	U/L	<55	IFCC

K. Anusha

Dr.K.Anusha

M.B.B.S.,M.D(Biochemistry)

Consultant Biochemist

SIN No:SE04639447

This test has been performed at Apollo Health & Lifestyle Ltd, Global Reference Laboratory,Hyderabad



Patient Name : Mr.SIDRALA ARJUN RAO	Collected : 24/Feb/2024 08:17AM
Age/Gender : 38 Y 6 M 6 D/M	Received : 24/Feb/2024 10:43AM
UHID/MR No : CASR.0000086745	Reported : 24/Feb/2024 12:09PM
Visit ID : CASROPV221213	Status : Final Report
Ref Doctor : Dr.SELF	Sponsor Name : ARCOFEMI HEALTHCARE LIMITED
Emp/Auth/TPA ID : UBOIE3557/717978	

DEPARTMENT OF IMMUNOLOGY

ARCOFEMI - MEDIWHEEL - FULL BODY STANDARD PLUS MALE - PAN INDIA - FY2324

Test Name	Result	Unit	Bio. Ref. Range	Method
<b>THYROID PROFILE TOTAL (T3, T4, TSH) , SERUM</b>				
TRI-IODOTHYRONINE (T3, TOTAL)	0.7	ng/mL	0.87-1.78	CLIA
THYROXINE (T4, TOTAL)	9.86	µg/dL	5.48-14.28	CLIA
THYROID STIMULATING HORMONE (TSH)	1.452	µIU/mL	0.38-5.33	CLIA

Comment:

For pregnant females	Bio Ref Range for TSH in uIU/ml (As per American Thyroid Association)
First trimester	0.1 - 2.5
Second trimester	0.2 - 3.0
Third trimester	0.3 - 3.0

- TSH is a glycoprotein hormone secreted by the anterior pituitary. TSH activates production of T3 (Triiodothyronine) and its prohormone T4 (Thyroxine). Increased blood level of T3 and T4 inhibit production of TSH.
- TSH is elevated in primary hypothyroidism and will be low in primary hyperthyroidism. Elevated or low TSH in the context of normal free thyroxine is often referred to as sub-clinical hypo- or hyperthyroidism respectively.
- Both T4 & T3 provides limited clinical information as both are highly bound to proteins in circulation and reflects mostly inactive hormone. Only a very small fraction of circulating hormone is free and biologically active.
- Significant variations in TSH can occur with circadian rhythm, hormonal status, stress, sleep deprivation, medication & circulating antibodies.

TSH	T3	T4	FT4	Conditions
High	Low	Low	Low	Primary Hypothyroidism, Post Thyroidectomy, Chronic Autoimmune Thyroiditis
High	N	N	N	Subclinical Hypothyroidism, Autoimmune Thyroiditis, Insufficient Hormone Replacement Therapy.
N/Low	Low	Low	Low	Secondary and Tertiary Hypothyroidism
Low	High	High	High	Primary Hyperthyroidism, Goitre, Thyroiditis, Drug effects, Early Pregnancy
Low	N	N	N	Subclinical Hyperthyroidism
Low	Low	Low	Low	Central Hypothyroidism, Treatment with Hyperthyroidism
Low	N	High	High	Thyroiditis, Interfering Antibodies
N/Low	High	N	N	T3 Thyrotoxicosis, Non thyroidal causes
High	High	High	High	Pituitary Adenoma; TSHoma/Thyrotropinoma

*Maruthi*

Dr.E.Maruthi Prasad  
PhD (Biochemistry)  
Consultant biochemist

*K. Anusha*

Dr.K.Anusha  
M.B.B.S.,M.D(Biochemistry)  
Consultant Biochemist



SIN No: SPL24031266

This test has been performed at Apollo Health & Lifestyle Ltd, Global Reference Laboratory, Hyderabad

Patient Name	: Mr.SIDRALA ARJUN RAO	Collected	: 24/Feb/2024 08:17AM
Age/Gender	: 38 Y 6 M 6 D/M	Received	: 24/Feb/2024 10:43AM
UHID/MR No	: CASR.0000086745	Reported	: 24/Feb/2024 12:09PM
Visit ID	: CASROPV221213	Status	: Final Report
Ref Doctor	: Dr.SELF	Sponsor Name	: ARCOFEMI HEALTHCARE LIMITED
Emp/Auth/TPA ID	: UBOIE3557/717978		

DEPARTMENT OF IMMUNOLOGY

ARCOFEMI - MEDIWHEEL - FULL BODY STANDARD PLUS MALE - PAN INDIA - FY2324

*Maruthi*  
**Dr.E.Maruthi Prasad**  
 PhD (Biochemistry)  
 Consultant biochemist

*K. Anusha*  
**Dr.K.Anusha**  
 M.B.B.S,M.D(Biochemistry)  
 Consultant Biochemist



SIN No: SPL24031266



Patient Name : Mr.SIDRALA ARJUN RAO	Collected : 24/Feb/2024 08:17AM
Age/Gender : 38 Y 6 M 6 D/M	Received : 24/Feb/2024 01:23PM
UHID/MR No : CASR.0000086745	Reported : 24/Feb/2024 02:29PM
Visit ID : CASROPV221213	Status : Final Report
Ref Doctor : Dr.SELF	Sponsor Name : ARCOFEMI HEALTHCARE LIMITED
Emp/Auth/TPA ID : UBOIE3557/717978	

DEPARTMENT OF CLINICAL PATHOLOGY

ARCOFEMI - MEDIWHEEL - FULL BODY STANDARD PLUS MALE - PAN INDIA - FY2324

Test Name	Result	Unit	Bio. Ref. Range	Method
<b>COMPLETE URINE EXAMINATION (CUE) , URINE</b>				
<b>PHYSICAL EXAMINATION</b>				
COLOUR	PALE YELLOW		PALE YELLOW	Visual
TRANSPARENCY	CLEAR		CLEAR	Visual
pH	5.5		5-7.5	Bromothymol Blue
SP. GRAVITY	1.025		1.002-1.030	Bromothymol Blue
<b>BIOCHEMICAL EXAMINATION</b>				
URINE PROTEIN	NEGATIVE		NEGATIVE	PROTEIN ERROR OF INDICATOR
GLUCOSE	NEGATIVE		NEGATIVE	GOD - POD
URINE BILIRUBIN	NEGATIVE		NEGATIVE	AZO COUPLING
URINE KETONES (RANDOM)	NEGATIVE		NEGATIVE	SODIUM NITRO PRUSSIDE
UROBILINOGEN	NORMAL		NORMAL	EHRlich
BLOOD	NEGATIVE		NEGATIVE	Peroxidase
NITRITE	NEGATIVE		NEGATIVE	Diazotization
LEUCOCYTE ESTERASE	NEGATIVE		NEGATIVE	PYRROLE HYDROLYSIS
<b>CENTRIFUGED SEDIMENT WET MOUNT AND MICROSCOPY</b>				
PUS CELLS	2-3	/hpf	0-5	Microscopy
EPITHELIAL CELLS	1-2	/hpf	<10	MICROSCOPY
RBC	NIL	/hpf	0-2	MICROSCOPY
CASTS	NIL		0-2 Hyaline Cast	MICROSCOPY
CRYSTALS	ABSENT		ABSENT	MICROSCOPY

\*\*\* End Of Report \*\*\*

Result/s to Follow:  
PERIPHERAL SMEAR

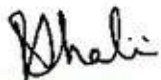

Dr. R. SHALINI  
M.B.B.S., M.D (Pathology)  
Consultant Pathologist

SIN No: UR2289759

This test has been performed at Apollo Health & Lifestyle Ltd, Global Reference Laboratory, Hyderabad

