



## BANK OF BARODA MEDICAL EXAMINATION REPORT

Client name :- Balaram Halakar

Ref. No. :- .....

Date of birth :- 10.01.1987 Sex :- Male / Female

Identification mark on the body :- Nothing much found

Photo ID Xerox :- .....

Date & place of medical examination :- .....

Request for medical exam. of **BANK OF BARODA** through Medi Assist Health Care India (Pvt.) Ltd.

- A) 1. Height :- 183 cm.      2. Weight :- 75 kgs.  
 3. Chest Inspiration :- 102 cm.      4. Chest Expiration :- 98 cm.  
 5. Abdomen Girth :- 96 cm.  
 6. Blood Pressure :- I) 120 mm. of Hg. II) 80 mm. of Hg.  
 7. Pulse Rate :- 72 / minute.      Character of pulse :- Regular

- B) 1. Are you now in good health ? Yes  
 2. Are you currently taking any medicine ? No  
 3.) Are you married ? Yes  
 4. Have you ever had a positive test for HIV / AIDS / Malignancy ? No  
 5. Have you ever suffering from sexually transmitted disease or Hepatitis B or C ? No  
 6. Have you any congenital disorders ? No  
 7. Have you any respiratory disorders ? No  
 8. Have you any musculo skeletal disorders ? No  
 9. Have you CVS disorders ? No  
 10. Have you GI system disorders ? No  
 11. Have you urinary system disorders ? No  
 12. Have you reproductive system disorders ? No





# ANUBIKSHAN

Diagnostic Centre

Near Asansol District Hospital(Main Gate)  
S.B. Gorai Road, Asansol-713301  
Email ID : anubikshan.dc@gmail.com  
Ph. : 0341-3590332, M. : 9732362727, 7872772680



13. Have you Diabetes / Hypertension / Endocrine disorders? NO

14. Have you ever done any surgical operation? NO

15. Have you any ear problem? NO

16. Have you any eye problem? V.R. 6/9, Near vision - 14, With wenglam - V.A. 6/6, Near vision - 14, CV - Normal

17. Have you nervous system disorders? NO

18. Have you any abnormal growth? NO

19. Have you any blood disorders? NO

20. What is general appearance of the client? Healthy

21. Does the appearance correspond with the age? Yes

22. Is there any personal peculiarities? NO

23. Tobacco (Stick / gms)- Panmasala/Cigar / Cigarette / Bidi / Gutkha Yes No  
Alcohol( ml)- Beer / Wine / Hard Liquor :- Qty./ Day For No. of Yrs

24.Family History	Age if living	Age at death	Present state of health or cause of death
Father			
Mother			
Brother (s)			
Sister (s)			

25. ANY REMARK BY THE MEDICAL EXAMINAR: - On investigation we found high cholesterol and Triglyceride otherwise he is fit mentally and physically

Balaram Malakar  
Signature of the Client

DR. R.K. SHAN  
Name of the Doctor

Date: - 14/09/22

Dr. Sanjeev Kevin Shan  
Signature & Seal of the Doctor  
Dr. Sanjeev Kevin Shan  
M.B.B.S., MD (Med.)  
Reg. No. 16138



# ANUBIKSHAN

Diagnostic Centre

Near Asansol District Hospital, Main Gate,  
S.B. Goral Road, Asansol-713301  
Email ID : anubikshan.dc@gmail.com  
website: www.anubikshan.com

PATIENT ID: 2022I6756 NAME: BALARAM MALAKAR AGE: 35 YR MALE  
ADVISED BY: Dr. , M.O., BANK OF BARODA.,  
DATE OF RECEIPT : 14/09/2022 DELIVERY DATE : 14/09/2022 TIME : 07:00 PM

## HEAMATOLOGY TEST

TEST	RESULT	NORMAL RANGE
* Haemoglobin :-	14.6 gm/dl	14 - 18 gm/dl
* Total Leucocyte Count :-	6,800 /cu mm	4,000-11,000/cu mm
* Differential Leucocyte Count ::		
* -----		
Neutrophil	60 %	40-75%
Lymphocyte	35 %	20-45%
Monocyte	01 %	2-10%
Eosinophil	04 %	1-6%
Basophil	00 %	0-1%
* Erythrocyte Sedimentation	10 mm / 1st hour	Less than 15 mm (M) Less than 20 mm (F)
* P. C. V.	45 %	45.0-50.0% (M) 37.0-47.0% (F)
* M. C. V.	81.8 fl.	77-93 fl
* M. C. H.	26.5 pg.	27.0-32.0 pg
* M.C.H.C.	32.4 gm/dl.	31.0-35.0 gm/dl
* Platelet Count	1,98,000 /cu mm	1.5 - 4.0 Lakh/cu mm
* R. B. C.	5.5 million/cu mm	6.0-8.0 million/cu mm (M) 3.8-5.8 million/cu mm (F)

All Reference ranges are age and sex matched. Reference limit mentioned herein are in accordance with the literature provided along with the kit. Which may change in chemistry or the kit.

DR. SWARUP GHOSH  
M.B.B.S, M.D  
Regd. No. 52140



# ANUBIKSHAN

Diagnostic Centre

Near Asansol District Hospital(Main Gate)  
S.B. Goral Road, Asansol-713301  
Email ID : anubikshan.dc@gmail.com  
website: www.anubikshan.com

PATIENT ID:2022I6757 NAME: BALARAM MALAKAR AGE:35 YR MALE  
ADVISED BY:Dr. ,M.O.,BANK OF BARODA.,  
DATE OF RECEIPT : 14/09/2022 DELIVERY DATE : 14/09/2022 TIME : 07:00 PM

## REPORT ON BLOOD GROUP & Rh

TEST	RESULT	NORMAL RANGE
------	--------	--------------

BLOOD GROUP

"B"

RH Factor

"POSITIVE"

All Reference ranges are age and sex matched. Reference limit mentioned herein are in accordance with the literature provided along with the kit. Which may change in chemistry or the kit.

DR. SWARUP GHOSH  
M.B.B.S, M.D  
Regd. No.52140



# ANUBIKSHAN

Diagnostic Centre

Near Asansol District Hospital(Main Gate)  
S.B. Goral Road, Asansol-713301  
Email ID : anubikshan.dc@gmail.com  
website: www.anubikshan.com

PATIENT ID:2022I6756 NAME: BALARAM MALAKAR AGE:35 YR MALE  
ADVISED BY:Dr. ,M.O.,BANK OF BARODA.,  
DATE OF RECEIPT : 14/09/2022 DELIVERY DATE : 14/09/2022 TIME : 07:00 PM

## BIO CHEMISTRY REPORT

TEST	RESULT	NORMAL RANGE
Plasma Glucose (Fasting)	85.6 mg/dl	70 - 115 mg/dl
Plasma Glucose (P.P)	99.7 mg/dl	80 - 150 mg/dl
Creatinine	0.74 mg/dl	0.7 - 1.4 mg/dl
B.U.N.	14.2 mg/dl	5.0 - 21.0 mg/dl
Uric-Acid	3.5 mg/dl	3.5 mg/dl - 7.2 mg/dl
Cholesterol	210.5 mg/dl	00 - 200 mg/dl
Triglyceride	290.0 mg/dl	0 - 200 mg/dl
HDL Cholesterol	50.0 mg/dl	30.0 - 90.0 mg/dl
LDL Cholesterol	102.0 mg/dl	00 - 130 mg/dl
V.L.D.L.	58.0 mg/dl	23 - 45 mg/dl
CHOLESTEROL/HDL RATIO	4.2 : 1	upto - 5.0
LDL/HDL RATIO	2.0 : 1	upto - 3.0
Serum Bilirubin(Total)	0.76 mg/dl	0.1 - 1.2 mg/dl
Serum Bilirubin (Direct)	0.25 mg/dl	0.0 - 0.4 mg/dl
Serum Bilirubin(Indirect)	0.51 mg/dl	UPTO - 0.8 mg/dl

All biochemistry done by fully automated system Diasys respons 910.

All Reference ranges are age and sex matched. Reference limit mentioned herein are in accordance with the literature provided along with the kit. Which may change in chemistry or the kit.

DR. SWARUP GHOSH  
M.B.B.S, M.D  
Regd. No.52140





# ANUBIKSHAN

Diagnostic Centre

Near Asansol District Hospital (Main Gate)  
S.B. Goral Road, Asansol-713301  
Email ID : anubikshan.dc@gmail.com  
website: www.anubikshan.com

PATIENT ID: 2022I6756 NAME: BALARAM MALAKAR AGE: 35 YR MALE  
ADVISED BY: Dr. , M.O., BANK OF BARODA.,  
DATE OF RECEIPT : 14/09/2022 DELIVERY DATE : 14/09/2022 TIME : 07:00 PM

## BIO CHEMISTRY REPORT

TEST	RESULT	NORMAL RANGE
S.G.P.T	25.2 U/L	00 - 45.0 U/L
S.G.O.T	20.2 U/L	00 - 35.0 U/L
Alkaline Phosphatase	75.7 U/L	40 - 130 U/L
Total Protein	7.6 gm/dl	6.6 - 8.8 gm/dl
Albumin	4.4 gm/dl	3.5 - 5.2 gm/dl
Globulin	3.2 gm/dl	2.3 - 3.5 gm/dl
A : G	1.2:1	upto - 2.5:1
G.G.T	25.4 U/L	00 - 55 U/L

All biochemistry done by fully automated system Diasys respons 910.

All Reference ranges are age and sex matched. Reference limit mentioned herein are in accordance with the literature provided along with the kit. Which may change in chemistry of the kit.

DR. SWARUP GHOSH  
M.B.B.S, M.D  
Regd. No.52140



Pathology Department

REPORT ON EXAMINATION OF

**GLYCOSYLATED HEMOGLOBIN**

PATIENT'S NAME: - BALARAM MALAKAR	AGE :- 35 YEAR	SEX:- MALE
REF. BY DR.:- M.O. BANK OF BARODA	DATE:- 14-09-2022	

**HbA1C**

<u>TEST</u>	<u>RESULT</u>	<u>NORMAL RANGE</u>
HbA1C	4.2 %	NON-DIABETIC - (<6% )
		GOOD CONTROL-(6.0%-7%)
		FAIR CONTROL- (7.1%-8%)
		POOR CONTROL- (>8%)

**Alert:** - Poor control may develop long term complications such as Retinopathy, Nephropathy, Neuropathy and Cardiopathy etc.

**Comment:** - MBG is a value calculated from HbA1c and indicator of average more or less glucose Level over past three months.

Dr. Swarup Ghosh  
MBBS. MD. (Pathology)  
Regd No 52140



PATIENT ID: 2022I6756 NAME: BALARAM MALAKAR AGE: 35 YR MALE  
ADVISED BY: Dr. , M.O., BANK OF BARODA.,  
DATE OF RECEIPT : 14/09/2022 DELIVERY DATE : 14/09/2022 TIME : 07:00 PM

## BIO CHEMISTRY REPORT

TEST	RESULT	NORMAL RANGE
S.G.P.T	25.2 U/L	00 - 45.0 U/L
S.G.O.T	20.2 U/L	00 - 35.0 U/L
Alkaline Phosphatase	75.7 U/L	40 - 130 U/L
Total Protein	7.6 gm/dl	6.6 - 8.8 gm/dl
Albumin	4.4 gm/dl	3.5 - 5.2 gm/dl
Globulin	3.2 gm/dl	2.3 - 3.5 gm/dl
A : G	1.2:1	upto - 2.5:1
G.G.T	25.4 U/L	00 - 55 U/L

All biochemistry done by fully automated system Diasys respons 910.

All Reference ranges are age and sex matched. Reference limit mentioned herein are in accordance with the literature provided along with the kit. Which may change in chemistry of the kit.

DR. SWARUP GHOSH  
M.B.B.S, M.D  
Regd. No.52140





# ANUBIKSHAN

Diagnostic Centre

Near Asansol District Hospital(Main Gate)  
S.B. Goral Road, Asansol-713301  
Email ID : anubikshan.dc@gmail.com  
website: www.anubikshan.com

PATIENT ID: 2022I6756 NAME: BALARAM MALAKAR AGE: 35 YR MALE  
ADVISED BY: Dr. ,M.O., BANK OF BARODA.,  
DATE OF RECEIPT : 14/09/2022 DELIVERY DATE : 14/09/2022 TIME : 07:00 PM

## URINE ROUTINE EXAMINATION

### PHYSICAL EXAMINATION

Colour : STRAW  
S.P.Gravity : 1.010  
Appearance : HAZY  
Sediment : NIL

### CHEMICAL EXAMINATION

pH : 6.0  
Protein : TRACE  
Sugar : NIL  
Blood : NIL

### MICROSCOPICAL EXAMINATION

R.B.C : NIL  
Pus Cells : 0-1/HPF  
Epithelial Cells : 1-2/HPF  
Casts : NOT FOUND  
Crystals : NOT FOUND  
Bacteria : NOT FOUND  
Others : NOT FOUND

All Reference ranges are age and sex matched. Reference limit mentioned herein are in accordance with the literature provided along with the kit. Which may change in chemistry or the kit.

  
DR. SWARUP GHOSH  
M.B.B.S, M.D  
Regd. No.52140



# ANUBIKSHAN

Diagnostic Centre

Near Asansol District Hospital(Main Gate)  
S.B. Goral Road, Asansol-713301  
Email ID : anubikshan.dc@gmail.com  
website: www.anubikshan.com

PATIENT ID: 2022I6756    NAME: BALARAM MALAKAR    AGE: 35 YR    MALE  
ADVISED BY: Dr. ,M.O., BANK OF BARODA.,  
DATE OF RECEIPT : 14/09/2022    DELIVERY DATE : 14/09/2022    TIME : 07:00 PM

## URINE ROUTINE EXAMINATION

### PHYSICAL EXAMINATION

Colour : STRAW  
S.P.Gravity : 1.010  
Appearance : HAZY  
Sediment : NIL

### CHEMICAL EXAMINATION

pH : 6.0  
Protein : TRACE  
Sugar : NIL  
Blood : NIL

### MICROSCOPICAL EXAMINATION

R.B.C : NIL  
Pus Cells : 0-1/HPF  
Epithelial Cells : 1-2/HPF  
Casts : NOT FOUND  
Crystals : NOT FOUND  
Bacteria : NOT FOUND  
Others : NOT FOUND

All Reference ranges are age and sex matched. Reference limit mentioned herein are in accordance with the literature provided along with the kit. Which may change in chemistry or the kit.

  
DR. SWARUP GHOSH  
M.B.B.S, M.D  
Regd. No.52140



## ELECTRO CARDIO GRAM FORMAT

PATIENT'S NAME:- BALARAM MALAKAR	
AGE:- 34 YRS	SEX: MALE
REF BY DR:- M.O. BANK OF BARODA	DATE:- 14.09.2022

- ❖ RATE :- 63/m
- ❖ AXIS :- (R)
- ❖ P- WAVE :- }
- ❖ P-R :- }
- ❖ QRS :- (R)
- ❖ ST - T :- }
- ❖ T - WAVE :- }

➤ IMPRESSION :- NAD

*KJ*  
*14/9/22*  
Dr. Kaushik Sur  
MD. DM (Cardio)  
Reg. No. WB.-62545

ID: 20 14-09-2022 08:42:49 AM

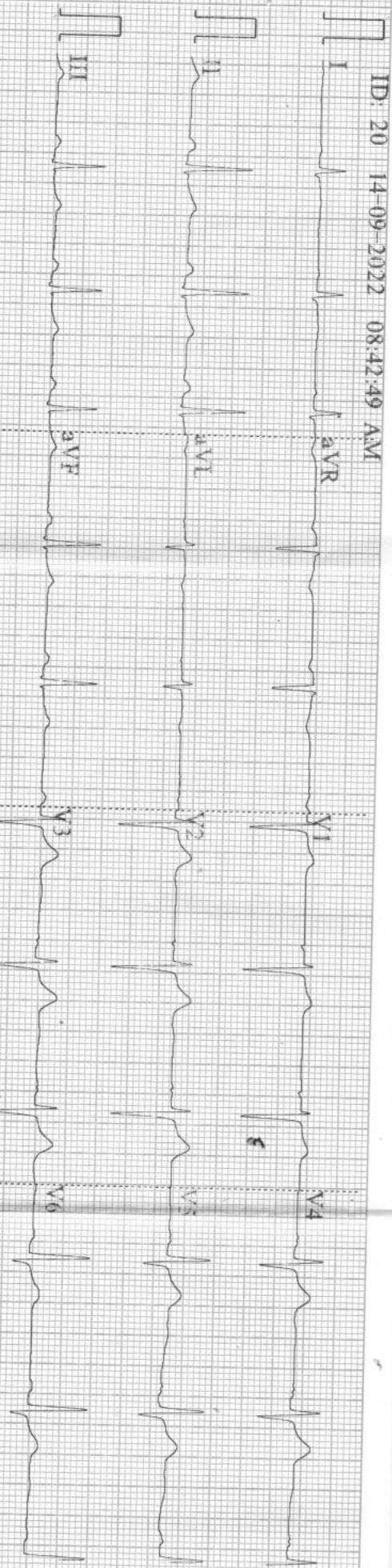

0.67~35Hz AC50 25mm/s 10mm/mV ●70 V1.0 SEMIP V1.7





ID: 20

Male  
34 Years  
cm

kg

mmHg

Diagnosis Information:  
Sinus Arrhythmia  
Poor R Wave Progression(V4)

*Polymorph*  
*N 09/12*

HR  
P  
PR  
QRS  
QT/QTc  
P/QRST  
RV5/SVI

63 bpm  
116 ms  
169 ms  
80 ms  
371/380 ms  
77/70/71 °  
0.732/0.970 mV

Report Confirmed by:





PATIENT'S NAME: - BALARAM MALAKAR      AGE: - 34 YEAR      GENDER: - MALE

REFERRED BY DR: - M.O.BANK OF BARODA.      DATE: - 14.09.2022

## U. S. G. OF WHOLE ABDOMEN

### LIVER

Normal shape and size. Homogeneous echo texture of the liver is seen.  
No focal parenchymal lesion is seen. (Measure:- 118.54 mm.)

### PORTA

Portal vein at porta hepatis measures:- 5.87 mm. in diameter.  
The appearance of porta is normal.

### GALL BLADDER

Normal shape, size and position of the Gall Bladder is seen.  
No calculus or any intraluminal mass is seen.

### COMMON BILEDUCT

Common bile duct is not dilated (1.31 mm.)  
No calculus or any intraluminal echogenicity.

### PANCREAS

Normal echo-texture of the pancreas is seen. No space occupying lesion is seen.  
Its relation with the anatomical landmark is normal.

### SPLEEN

Normal dimension of the spleen is seen. It shows normal echo-texture.  
No space occupying lesion is seen in the spleen. (Measure:- 81.15 mm.)

### KIDNEYS

Both the kidneys are normal in shape, size, margin and axis.  
Cortico medullary differentiation is normal.  
No calculi opacity or any hydronephrotic changes noted.  
(Rt. Kidney Measure:- 94.03 mm. and Lt. Kidney Measure:- 106.39 mm. in length.)

### URINARY BLADDER

Normal shape and size of the urinary bladder is seen.  
No intraluminal echo is noted.

**HR POUCH:- NO FLUID NOTED.**

### PROSTATE

Normal in shape & size. (Measure: - 44.19 mm x 22.31 mm x 23.16 mm = 11.96 ml)

- **IMPRESSION**
- **NORMAL STUDY.**

**ADVICE**  
Clinical co-relation.

*Handwritten signature and date: 14/9*

**DR. DIPANKAR DASGUPTA.**  
(M.B.B.S., D.M.R.D)  
(Regd.No:- WB-34374)

**PATIENT'S NAME:- BALARAM MALAKAR**

**AGE:- 34 YEAR    SEX:- MALE**

**REF BY DR: - BANK OF BARODA.**

**DATE:- 14.09.2022**

**U.S.G. OF WHOLE ABDOMEN**

# **ANUBIKSHAN DIAGNOSTIC CENTRE**

**NEAR ASANSOL DISTRICT HOSPITAL (MAIN GATE)  
S.B.GORAI ROAD (EAST), PIN - 713301**

**LANDLINE: - 0341-3590332 // MOB - 7872772680**

**E- mail ID: - anubikshan.dc@gmail.com**

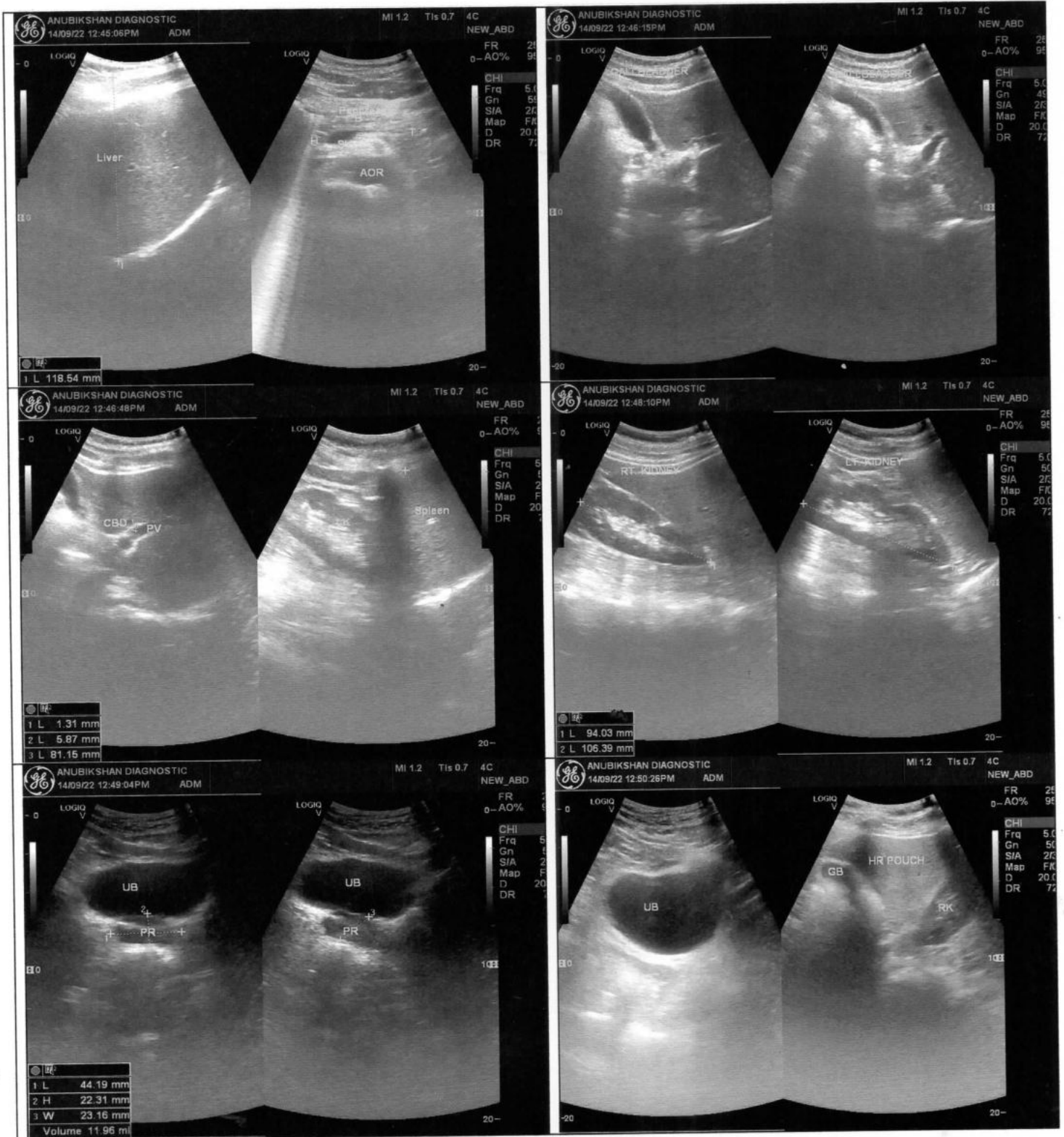



R

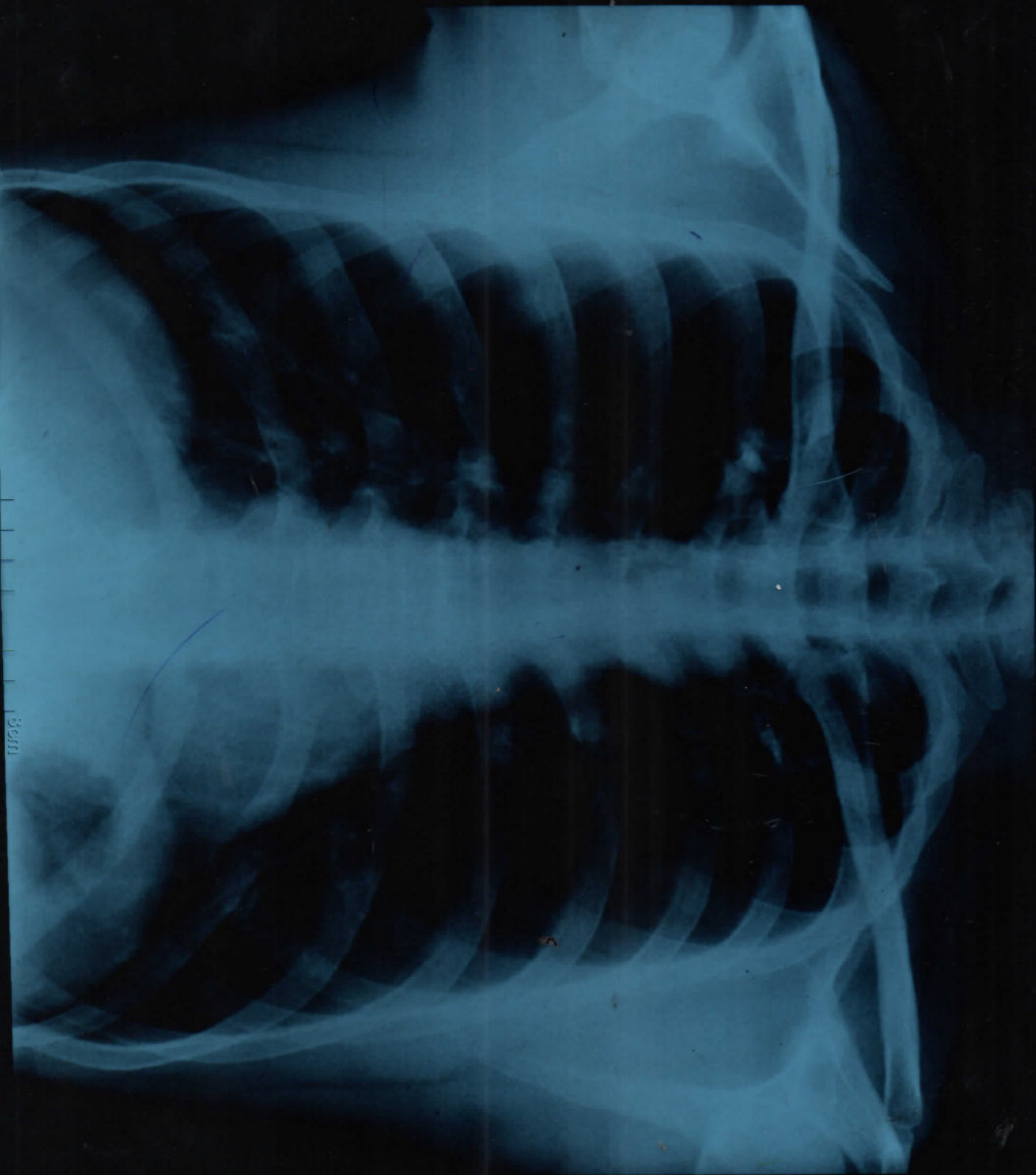

PA  
BALARAM MALAKAR 35Y Male  
NEW ASANSOL X RAY CLINIC, MOB: 9434236862

SELF  
14/09/2022



PATIENT'S NAME:- BALARAM MALAKAR

AGE: - 35 YEAR

SEX: - MALE

REF. BY DR.:- M.O.BANK OF BARODA

DATE: - 14.09.2022



## REPORT

### CHEST X - RAY P A VIEW

Soft tissue around chest and bony cage --- normal.

No active lung lesion in either field.

Cardiac configuration normal.

Pleural recesses are clear.

## I M P R E S T I O N

✓ **NORMAL SKIAGRAM OF CHEST.**

ADVICE  
Clinical co-relation.

*[Handwritten Signature]*  
14/9

DR. DIPANKAR DASGUPTA.  
(M.B.B.S., D.M.R.D)  
(Regd.No:- WB-34374)

# Dr. Rajib Banerjee

B.Sc., B.H.M.S., DOS (Kol)  
Consultant Homoeopathic Physician  
and optometric Eye Specialist

## ADDRESS :

1 No. Mohishila Colony  
Bottala Bazar  
Asansol - 3  
Mob. : 9832197360

Rx

Balanaram Malakar

Rt. Eye		Lt. Eye	
Sph	Cyl	Sph	Cyl
0	0	0	0
Near Add. → 0		Near Add. → 0	

VA < 6/9  
With worn glasses  
VA < 6/6

Near Vision - NB  
or Normal





Morning : 8.00 a.m. to 9.00 a.m.  
Evening : 6.00 p.m. to 9.30 p.m.  
Saturday Evening Closed  
& Sunday Morning Closed

**Chamber**  
Balananda Homoeo Clinic  
Khejurtala More  
Mohishila - 2, Asansol

14/9/22



 भारत सरकार  
GOVERNMENT OF INDIA



बलराम मालाकार  
Balaram Malakar  
जन्म वर्ष/YoB:1987  
पुरुष Male



2788 3917 8213

आधार - आम आदमी का अधिकार



*Balaram Malakar*

 भारतीय विशिष्ट पहचान प्राधिकरण  
UNIQUE IDENTIFICATION AUTHORITY OF INDIA

पता:  
S/O: बैद्यनाथ मालाकार  
देबियाना, देबिअना, देबिआना,  
धनबाद  
झारखण्ड, 828205

Address:  
S/O: Baidyanath Malakar  
DEBIANA, Debiana, Debiana,  
Dhanbad  
Jharkhand, 828205

Aadhaar - Aam Aadmi ka Adhikar



PATIENT'S NAME:- BALARAM MALAKAR	AGE:- 35 YRS	SEX:- MALE
REFERRED BY DR:-M.O. BANK OF BARODA	DATE:- 15.07.2022	

## Transthoracic Echo 2-D/M-Mode, Echo Report

### 2-D/ M-Mode Measurements :( mm.)

	Observed Values(mm)	Normal Values(mm)
Aortic root diameter	28.88	20 - 36 mm
Left Atrium Size	31.16	19 - 40 mm

	End Diastolic(mm)	End Systolic(mm)	Normal Values(mm)
Interventricular Septum	9.88	16.72	ED=6-10
Left Ventricle Size	42.56	28.12	ED=37-53; ES=22-40
Posterior Wall Thickness	10.64	17.48	ED=5-10

LV Ejection Fraction (%)	63.17 %	55 - 80%
--------------------------	---------	----------

### ❖ FINDINGS :-

1. No LV Regional Wall Motion Abnormality, Global LVEF is 63.17 %.
2. Normal Cardiac chambers dimension.
3. All valves normal.
4. Normal L.V. Compliance.
5. No intracardiac clot/veg.
6. No pericardial effusion.
7. Normal RV systolic function.

### ❖ IMPRESSION

❖ **NORMAL 2D ECHO CARDIOGRAPHY.**

**DR. KAUSHIK SUR.**  
**(M.B.B.S., M.D., D.M)**  
**(Sr. Consultant Interventional Cardiologist**  
**(Regd. No: - WB-62545)**

**PATIENT'S NAME: - BALARAM MALARAM**

**AGE:- 35 YEAR      SEX:- MALE**

**REF BY DR: - MO. BANK OF BARODA**

**DATE:- 15.09.2022**

**ECHO DONE BY :-**

**DR. KAUSHIK SUR (MD, DM) (CARDIOLOGIST)**

# **ANUBIKSHAN DIAGNOSTIC CENTRE**

**NEAR ASANSOL DISTRICT HOSPITAL (MAIN GATE)  
S.B.GORAI ROAD (EAST), PIN - 713301**

**LANDLINE: - 0341-3590332 // MOB - 7872772680**

**E- mail add: - anubikshan.dc@gmail.com**

