

Chandan Diagnostic

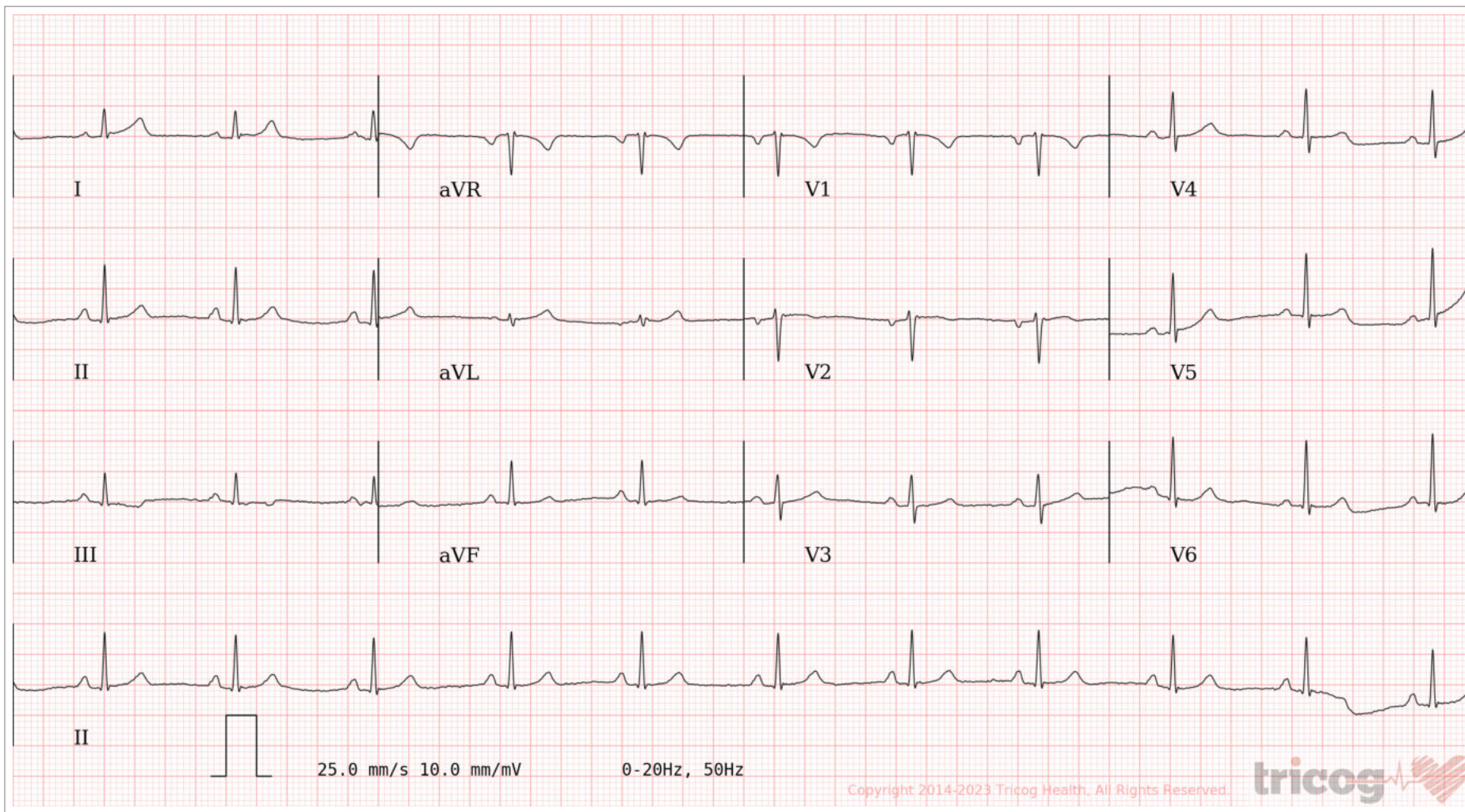

Age / Gender: 40/Female
Patient ID: CVAR0003022324
Patient Name: Mrs.RAJANI -BOBS24353

Date and Time: 12th Apr 23 10:23 AM



AR: 69bpm VR: 69bpm QRSD: 58ms QT: 354ms QTcB: 379ms PRI: 152ms P-R-T: 59° 68° 26°

ECG Within Normal Limits: Sinus Rhythm. Please correlate clinically.

AUTHORIZED BY

Dr. Charit
MD, DM: Cardiology

63382

REPORTED BY

Dr. Devendra Muralidhar Dhande

Disclaimer: Analysis in this report is based on ECG alone and should only be used as an adjunct to clinical history, symptoms and results of other invasive and non-invasive tests and must be interpreted by a qualified physician.



Since 1991



CHANDAN DIAGNOSTIC CENTRE

Name of Company: - *Modi wheel*

Name of Executive: - *Rajani*

Date of Birth: *12.10.1983*

Sex: *Male* / Female

Height: *147*...CMs

Weight: *50*...KGs

BMI (Body Mass Index): *28.1*

Chest (Expiration / Inspiration) *85 / 89*...CMS

Abdomen: *76*...CMS

Blood Pressure: *110 / 70*...mm/Hg

Pulse: *74*...BPM - Regular / Irregular

RR: *18*...Resp/Min

dent Mark: *Mole on Rt cheek & Lt ear*

Any Allergies: *no*

Vertigo: *no*

Any Medications: *no*

Any Surgical History: *no*

Habits of alcoholism/smoking/tobacco: *no*

Chief Complaints if any: *no*

Lab Investigation Reports: *no*

Eye Check up vision & Color vision: *normal*

Left eye: *fine*

Right eye: *fine*



CHANDAN DIAGNOSTIC CENTRE

Near vision: - Normal
Far vision: - Normal
Dental check up: - Normal
ENT Check up: - Normal
Eye Checkup: - Normal

Final impression

Certified that I examined Rajani S/O or D/O
W/o. Mr. Tamun kr. is presently in good health and free from any
cardio-respiratory/communicable ailment, he/she is **fit / Unfit** to join any
organization.



Dr. R.C. ROY
MBBS, MD. (Radio Diagnosis)
Reg. No.-2691 B

Client Signature :-

Raj

.....
Signature of Medical Examiner

Name & Qualification - Dr. R. C. Roy
(MBBS, MD)

Date..12...10...9/2023

Place - VARANASI

Chandran Diagnostic Centre:
39, Shivaji Nagar, Mahmoorganj
Varanasi-221010 (U.P.)
Phone No.:0542-2223232

Ms. RAJANI

Age - 40/F

Ref by :

Indication 1 :

Indication 2 :

Indication 3 :

ID : 3022324

Ht/Wt : 147/50

Recorded : 12/04/2023

TREADMILL TEST SUMMARY REPORT

Protocol: BRUCE

History:

Medication 1:

Medication 2:

Medication 3:

PHASE	PHASE TIME	STAGE TIME	SPEED (Km./Hr.)	GRADE (%)	H.R. (BPM)	B.P. (mmHg)	RPP X100	II	ST LEVEL (mm) V2	V5	METS
SUPINE					78	110/70	85	-0.9	0.5	-0.2	
HYPERVENT	0:03	0:03			77	110/70	84	-0.9	0.5	-0.3	
VALSALVA					77	110/70	84	-0.9	0.6	-0.3	
STANDING					78	110/70	85	-0.9	0.6	-0.3	
STAGE 1	2:59	2:59	2.70	10.00	112	120/70	134	-2.9	0.6	-1.5	4.80
STAGE 2	5:59	2:59	4.00	12.00	140	130/70	182	-3.7	0.7	-2.1	7.10
EVENT	7:37	1:37	5.40	14.00	163	130/70	211	-4.1	0.1	-2.5	8.67
PEAK EXER	7:40	1:40			164	130/70	213	-3.9	0.0	-2.5	8.72
EVENT	0:34	0:34	0.00	0.00	139	130/70	180	-3.3	1.2	-2.0	
EVENT	1:03	1:03	0.00	0.00	116	130/70	153	-3.0	1.1	-1.6	
EVENT	2:03	2:03	0.00	0.00	100	130/70	130	-2.9	0.9	-1.5	

RESULTS

Exercise Duration : 7:40 Minutes
 Max Heart Rate : 164 bpm 91 % of target heart rate 180 bpm
 Max Blood Pressure : 130/70 mmHg
 Max Work Load : 8.72 METS
 Reason of Termination :

- No significant ST-T changes seen at peak. Exercise recovery.
 → Baseline ECG is normal.
 → Target Heart Rate Achieved
 → Good Effort tolerance.
 → TMT is negative for RMI

IMPRESSIONS

TMT is negative for RMI

Dr. Ankita Krishna Singhwal
 M.B.B.S., MD, DM
 Cardiologist
 Reg. No.-39794

MS. RAJANI
I.D. : 3022324
AGE/SEX : 40/F
RECORDED : 12/04/2023

RATE : 78 BPM
B.P. : 110/70 mmHg

SUPINE
PRETEST

ST @ 10mm/mV
80ms PostJ

RAW ECG



Ms. RAJANI
I.D. : 3022324
AGE/SEX : 40/F
RECORDED : 12/04/2023

RATE : 77 BPM
B.P. : 110/70 mmHg

HYPERVENTILATION
PRETEST

STAGE TIME : 0:03

ST @ 10mm/mV
80ms PostJ

LINKED MEDIAN

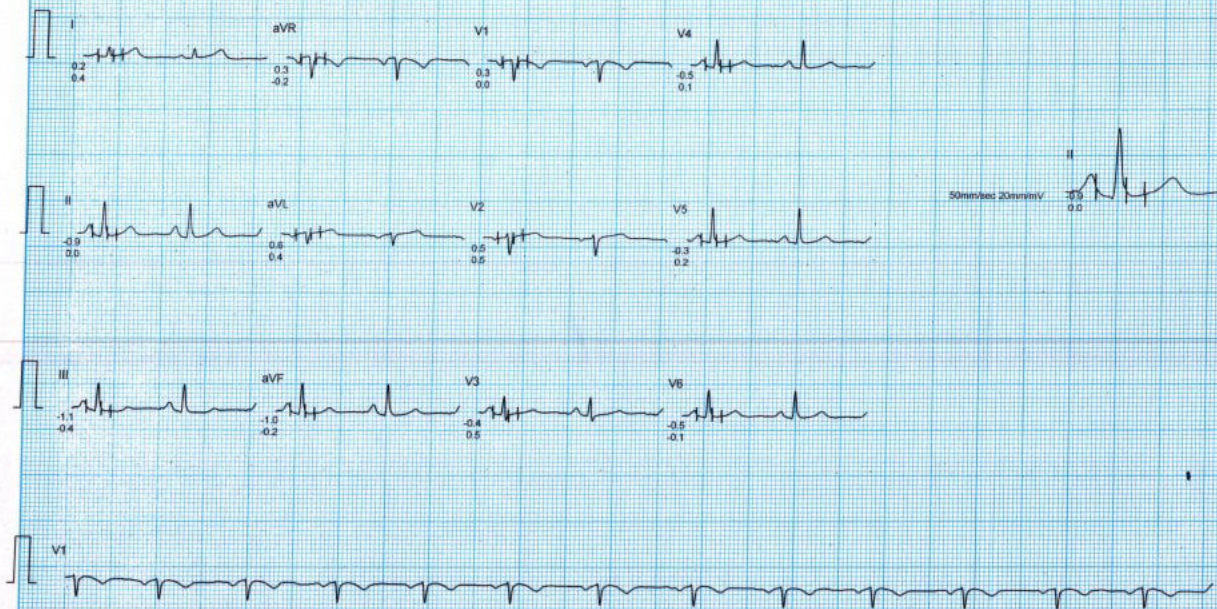

Ms. RAJANI
I.D. : 3022324
AGE/SEX : 40/F
RECORDED : 12/04/2023

RATE : 77 BPM
B.P. : 110/70 mmHg

VALSALVA
PRETEST

ST @ 10mm/mV
80ms PostJ

LINKED MEDIAN





CHANDAN DIAGNOSTIC CENTRE

Add: 99, Shivaji Nagar Mahmoorganj, Varanasi
Ph: 9235447795,0542-3500227
CIN : U85110DL2003PLC308206



Patient Name	: Mrs.RAJANI -BOBS24353	Registered On	: 12/Apr/2023 08:50:02
Age/Gender	: 40 Y 0 M 0 D /F	Collected	: 12/Apr/2023 10:57:44
UHID/MR NO	: CVAR.0000036961	Received	: 12/Apr/2023 11:03:18
Visit ID	: CVAR0003022324	Reported	: 12/Apr/2023 12:16:47
Ref Doctor	: Dr.MEDIWHEEL VNS	Status	: Final Report

DEPARTMENT OF HAEMATOLOGY

MEDIWHEEL BANK OF BARODA FEMALE ABOVE 40 YRS

Test Name	Result	Unit	Bio. Ref. Interval	Method
-----------	--------	------	--------------------	--------

Blood Group (ABO & Rh typing) * , Blood

Blood Group	B
Rh (Anti-D)	POSITIVE

Complete Blood Count (CBC) * , Whole Blood

Haemoglobin	13.60	g/dl	1 Day- 14.5-22.5 g/dl 1 Wk- 13.5-19.5 g/dl 1 Mo- 10.0-18.0 g/dl 3-6 Mo- 9.5-13.5 g/dl 0.5-2 Yr- 10.5-13.5 g/dl 2-6 Yr- 11.5-15.5 g/dl 6-12 Yr- 11.5-15.5 g/dl 12-18 Yr 13.0-16.0 g/dl Male- 13.5-17.5 g/dl Female- 12.0-15.5 g/dl	
TLC (WBC)	5,600.00	/Cu mm	4000-10000	ELECTRONIC IMPEDANCE
DLC				
Polymorphs (Neutrophils)	65.00	%	55-70	ELECTRONIC IMPEDANCE
Lymphocytes	30.00	%	25-40	ELECTRONIC IMPEDANCE
Monocytes	3.00	%	3-5	ELECTRONIC IMPEDANCE
Eosinophils	2.00	%	1-6	ELECTRONIC IMPEDANCE
Basophils	0.00	%	<1	ELECTRONIC IMPEDANCE
ESR				
Observed	10.00	Mm for 1st hr.		
Corrected	6.00	Mm for 1st hr.	< 20	
PCV (HCT)	38.50	%	40-54	
Platelet count				
Platelet Count	1.50	LACS/cu mm	1.5-4.0	ELECTRONIC IMPEDANCE/MICROSCOPIC
PDW (Platelet Distribution width)	nr	fL	9-17	ELECTRONIC IMPEDANCE
P-LCR (Platelet Large Cell Ratio)	nr	%	35-60	ELECTRONIC IMPEDANCE
PCT (Platelet Hematocrit)	nr	%	0.108-0.282	ELECTRONIC IMPEDANCE
MPV (Mean Platelet Volume)	nr	fL	6.5-12.0	ELECTRONIC IMPEDANCE
RBC Count				
RBC Count	4.38	Mill./cu mm	3.7-5.0	ELECTRONIC IMPEDANCE





CHANDAN DIAGNOSTIC CENTRE

Add: 99, Shivaji Nagar Mahmoorganj, Varanasi
Ph: 9235447795, 0542-3500227
CIN : U85110DL2003PLC308206



Patient Name	: Mrs.RAJANI -BOBS24353	Registered On	: 12/Apr/2023 08:50:02
Age/Gender	: 40 Y 0 M 0 D /F	Collected	: 12/Apr/2023 10:57:44
UHID/MR NO	: CVAR.0000036961	Received	: 12/Apr/2023 11:03:18
Visit ID	: CVAR0003022324	Reported	: 12/Apr/2023 12:16:47
Ref Doctor	: Dr.MEDIWHEEL VNS	Status	: Final Report

DEPARTMENT OF HAEMATOLOGY

MEDIWHEEL BANK OF BARODA FEMALE ABOVE 40 YRS

Test Name	Result	Unit	Bio. Ref. Interval	Method
Blood Indices (MCV, MCH, MCHC)				
MCV	87.70	fl	80-100	CALCULATED PARAMETER
MCH	31.00	pg	28-35	CALCULATED PARAMETER
MCHC	35.40	%	30-38	CALCULATED PARAMETER
RDW-CV	12.40	%	11-16	ELECTRONIC IMPEDANCE
RDW-SD	42.40	fL	35-60	ELECTRONIC IMPEDANCE
Absolute Neutrophils Count	3,640.00	/cu mm	3000-7000	
Absolute Eosinophils Count (AEC)	112.00	/cu mm	40-440	

S.N. Sinha

Dr.S.N. Sinha (MD Path)





CHANDAN DIAGNOSTIC CENTRE

Add: 99, Shivaji Nagar Mahmoorganj, Varanasi
Ph: 9235447795, 0542-3500227
CIN : U85110DL2003PLC308206



Patient Name	: Mrs.RAJANI -BOBS24353	Registered On	: 12/Apr/2023 08:50:03
Age/Gender	: 40 Y 0 M 0 D /F	Collected	: 12/Apr/2023 12:29:57
UHID/MR NO	: CVAR.0000036961	Received	: 12/Apr/2023 12:31:12
Visit ID	: CVAR0003022324	Reported	: 12/Apr/2023 13:28:01
Ref Doctor	: Dr.MEDIWHEEL VNS	Status	: Final Report

DEPARTMENT OF BIOCHEMISTRY

MEDIWHEEL BANK OF BARODA FEMALE ABOVE 40 YRS

Test Name	Result	Unit	Bio. Ref. Interval	Method
-----------	--------	------	--------------------	--------

GLUCOSE FASTING , Plasma

Glucose Fasting	98.00	mg/dl	< 100 Normal 100-125 Pre-diabetes ≥ 126 Diabetes	GOD POD
-----------------	-------	-------	--	---------

Interpretation:

- Kindly correlate clinically with intake of hypoglycemic agents, drug dosage variations and other drug interactions.
- A negative test result only shows that the person does not have diabetes at the time of testing. It does not mean that the person will never get diabetes in future, which is why an Annual Health Check up is essential.
- I.G.T = Impaired Glucose Tolerance.

Glucose PP

Sample: Plasma After Meal

135.00	mg/dl	<140 Normal 140-199 Pre-diabetes >200 Diabetes	GOD POD
--------	-------	--	---------

Interpretation:

- Kindly correlate clinically with intake of hypoglycemic agents, drug dosage variations and other drug interactions.
- A negative test result only shows that the person does not have diabetes at the time of testing. It does not mean that the person will never get diabetes in future, which is why an Annual Health Check up is essential.
- I.G.T = Impaired Glucose Tolerance.

S.N. Sinha

Dr.S.N. Sinha (MD Path)





CHANDAN DIAGNOSTIC CENTRE

Add: 99, Shivaji Nagar Mahmoorganj, Varanasi
Ph: 9235447795, 0542-3500227
CIN : U85110DL2003PLC308206



Patient Name	: Mrs.RAJANI -BOBS24353	Registered On	: 12/Apr/2023 08:50:04
Age/Gender	: 40 Y 0 M 0 D /F	Collected	: 12/Apr/2023 10:57:44
UHID/MR NO	: CVAR.0000036961	Received	: 13/Apr/2023 10:37:34
Visit ID	: CVAR0003022324	Reported	: 13/Apr/2023 12:38:37
Ref Doctor	: Dr.MEDIWHEEL VNS	Status	: Final Report

DEPARTMENT OF BIOCHEMISTRY

MEDIWHEEL BANK OF BARODA FEMALE ABOVE 40 YRS

Test Name	Result	Unit	Bio. Ref. Interval	Method
-----------	--------	------	--------------------	--------

GLYCOSYLATED HAEMOGLOBIN (HBA1C) **, EDTA BLOOD

Glycosylated Haemoglobin (HbA1c)	4.90	% NGSP		HPLC (NGSP)
Glycosylated Haemoglobin (HbA1c)	30.00	mmol/mol/IFCC		
Estimated Average Glucose (eAG)	94	mg/dl		

Interpretation:

NOTE:-

- eAG is directly related to A1c.
- An A1c of 7% -the goal for most people with diabetes-is the equivalent of an eAG of 154 mg/dl.
- eAG may help facilitate a better understanding of actual daily control helping you and your health care provider to make necessary changes to your diet and physical activity to improve overall diabetes management.

The following ranges may be used for interpretation of results. However, factors such as duration of diabetes, adherence to therapy and the age of the patient should also be considered in assessing the degree of blood glucose control.

Haemoglobin A1C (%)NGSP	mmol/mol / IFCC Unit	eAG (mg/dl)	Degree of Glucose Control Unit
> 8	>63.9	>183	Action Suggested*
7-8	53.0 -63.9	154-183	Fair Control
< 7	<63.9	<154	Goal**
6-7	42.1 -63.9	126-154	Near-normal glycemia
< 6%	<42.1	<126	Non-diabetic level

*High risk of developing long term complications such as Retinopathy, Nephropathy, Neuropathy, Cardiopathy, etc.

**Some danger of hypoglycemic reaction in Type 1diabetics. Some glucose intolerant individuals and "subclinical" diabetics may demonstrate HbA1C levels in this area.

N.B. : Test carried out on Automated G8 90 SL TOSOH HPLC Analyser.

Clinical Implications:

*Values are frequently increased in persons with poorly controlled or newly diagnosed diabetes.

*With optimal control, the HbA 1c moves toward normal levels.

*A diabetic patient who recently comes under good control may still show higher concentrations of glycosylated hemoglobin. This level declines gradually over several months as nearly normal glycosylated *Increases in glycosylated hemoglobin occur in the following non-diabetic conditions: a. Iron-deficiency anemia b. Splenectomy





CHANDAN DIAGNOSTIC CENTRE

Add: 99, Shivaji Nagar Mahmoorganj, Varanasi
Ph: 9235447795, 0542-3500227
CIN : U85110DL2003PLC308206



Patient Name	: Mrs. RAJANI -BOBS24353	Registered On	: 12/Apr/2023 08:50:04
Age/Gender	: 40 Y 0 M 0 D /F	Collected	: 12/Apr/2023 10:57:44
UHID/MR NO	: CVAR.0000036961	Received	: 13/Apr/2023 10:37:34
Visit ID	: CVAR0003022324	Reported	: 13/Apr/2023 12:38:37
Ref Doctor	: Dr. MEDIWHEEL VNS	Status	: Final Report

DEPARTMENT OF BIOCHEMISTRY

MEDIWHEEL BANK OF BARODA FEMALE ABOVE 40 YRS

Test Name	Result	Unit	Bio. Ref. Interval	Method
-----------	--------	------	--------------------	--------

c. Alcohol toxicity d. Lead toxicity

*Decreases in A 1c occur in the following non-diabetic conditions: a. Hemolytic anemia b. chronic blood loss

*Pregnancy d. chronic renal failure. Interfering Factors:

*Presence of Hb F and H causes falsely elevated values. 2. Presence of Hb S, C, E, D, G, and Lepore (autosomal recessive mutation resulting in a hemoglobinopathy) causes falsely decreased values.



Dr. Anupam Singh (MBBS MD Pathology)





CHANDAN DIAGNOSTIC CENTRE

Add: 99, Shivaji Nagar Mahmoorganj, Varanasi
Ph: 9235447795, 0542-3500227
CIN : U85110DL2003PLC308206



Patient Name	: Mrs.RAJANI -BOBS24353	Registered On	: 12/Apr/2023 08:50:05
Age/Gender	: 40 Y 0 M 0 D /F	Collected	: 12/Apr/2023 10:57:43
UHID/MR NO	: CVAR.0000036961	Received	: 12/Apr/2023 11:03:18
Visit ID	: CVAR0003022324	Reported	: 12/Apr/2023 12:02:02
Ref Doctor	: Dr.MEDIWHEEL VNS	Status	: Final Report

DEPARTMENT OF BIOCHEMISTRY

MEDIWHEEL BANK OF BARODA FEMALE ABOVE 40 YRS

Test Name	Result	Unit	Bio. Ref. Interval	Method
BUN (Blood Urea Nitrogen) Sample:Serum	9.40	mg/dL	7.0-23.0	CALCULATED
Creatinine Sample:Serum	0.80	mg/dl	Serum 0.5-1.5 Spot Urine-Male- 20-275 Female-20-320	MODIFIED JAFFES
Uric Acid Sample:Serum	4.60	mg/dl	2.5-6.0	URICASE
LFT (WITH GAMMA GT) * , Serum				
SGOT / Aspartate Aminotransferase (AST)	22.10	U/L	< 35	IFCC WITHOUT P5P
SGPT / Alanine Aminotransferase (ALT)	31.60	U/L	< 40	IFCC WITHOUT P5P
Gamma GT (GGT)	66.80	IU/L	11-50	OPTIMIZED SZAZING
Protein	6.50	gm/dl	6.2-8.0	BIRUET
Albumin	4.50	gm/dl	3.8-5.4	B.C.G.
Globulin	2.00	gm/dl	1.8-3.6	CALCULATED
A:G Ratio	2.25		1.1-2.0	CALCULATED
Alkaline Phosphatase (Total)	144.60	U/L	42.0-165.0	IFCC METHOD
Bilirubin (Total)	0.40	mg/dl	0.3-1.2	JENDRASSIK & GROF
Bilirubin (Direct)	0.20	mg/dl	< 0.30	JENDRASSIK & GROF
Bilirubin (Indirect)	0.20	mg/dl	< 0.8	JENDRASSIK & GROF
LIPID PROFILE (MINI) , Serum				
Cholesterol (Total)	137.00	mg/dl	<200 Desirable 200-239 Borderline High > 240 High	CHOD-PAP
HDL Cholesterol (Good Cholesterol)	34.20	mg/dl	30-70	DIRECT ENZYMATIC
LDL Cholesterol (Bad Cholesterol)	80	mg/dl	< 100 Optimal 100-129 Nr. Optimal/Above Optimal 130-159 Borderline High 160-189 High > 190 Very High	CALCULATED
VLDL	23.08	mg/dl	10-33	CALCULATED
Triglycerides	115.40	mg/dl	< 150 Normal 150-199 Borderline High 200-499 High	GPO-PAP





CHANDAN DIAGNOSTIC CENTRE

Add: 99, Shivaji Nagar Mahmoorganj, Varanasi
Ph: 9235447795, 0542-3500227
CIN : U85110DL2003PLC308206



Patient Name	: Mrs. RAJANI -BOBS24353	Registered On	: 12/Apr/2023 08:50:05
Age/Gender	: 40 Y 0 M 0 D /F	Collected	: 12/Apr/2023 10:57:43
UHID/MR NO	: CVAR.0000036961	Received	: 12/Apr/2023 11:03:18
Visit ID	: CVAR0003022324	Reported	: 12/Apr/2023 12:02:02
Ref Doctor	: Dr. MEDIWHEEL VNS	Status	: Final Report

DEPARTMENT OF BIOCHEMISTRY

MEDIWHEEL BANK OF BARODA FEMALE ABOVE 40 YRS

Test Name	Result	Unit	Bio. Ref. Interval	Method
-----------	--------	------	--------------------	--------

>500 Very High



S.N. Sinha

Dr.S.N. Sinha (MD Path)





CHANDAN DIAGNOSTIC CENTRE

Add: 99, Shivaji Nagar Mahmoorganj, Varanasi
Ph: 9235447795, 0542-3500227
CIN : U85110DL2003PLC308206



Patient Name	: Mrs.RAJANI -BOBS24353	Registered On	: 12/Apr/2023 08:50:02
Age/Gender	: 40 Y 0 M 0 D /F	Collected	: 12/Apr/2023 10:57:44
UHID/MR NO	: CVAR.0000036961	Received	: 12/Apr/2023 11:03:18
Visit ID	: CVAR0003022324	Reported	: 12/Apr/2023 13:23:23
Ref Doctor	: Dr.MEDIWHEEL VNS	Status	: Final Report

DEPARTMENT OF CLINICAL PATHOLOGY

MEDIWHEEL BANK OF BARODA FEMALE ABOVE 40 YRS

Test Name	Result	Unit	Bio. Ref. Interval	Method
-----------	--------	------	--------------------	--------

URINE EXAMINATION, ROUTINE * , Urine

Color	PALE YELLOW			
Specific Gravity	1.030			
Reaction PH	Acidic (6.0)			DIPSTICK
Protein	ABSENT	mg %	< 10 Absent 10-40 (+) 40-200 (++) 200-500 (+++) > 500 (++++)	DIPSTICK
Sugar	ABSENT	gms%	< 0.5 (+) 0.5-1.0 (++) 1-2 (+++) > 2 (++++)	DIPSTICK
Ketone	ABSENT	mg/dl	0.2-2.81	BIOCHEMISTRY
Bile Salts	ABSENT			
Bile Pigments	ABSENT			
Urobilinogen(1:20 dilution)	ABSENT			
Microscopic Examination:				
Epithelial cells	2-3/h.p.f			MICROSCOPIC EXAMINATION
Pus cells	1-2/h.p.f			
RBCs	ABSENT			MICROSCOPIC EXAMINATION
Cast	ABSENT			
Crystals	ABSENT			MICROSCOPIC EXAMINATION
Others	ABSENT			

S.N. Sinha

Dr.S.N. Sinha (MD Path)





CHANDAN DIAGNOSTIC CENTRE

Add: 99, Shivaji Nagar Mahmoorganj, Varanasi
Ph: 9235447795, 0542-3500227
CIN : U85110DL2003PLC308206



Patient Name	: Mrs. RAJANI -BOBS24353	Registered On	: 12/Apr/2023 08:50:02
Age/Gender	: 40 Y 0 M 0 D /F	Collected	: 13/Apr/2023 13:13:20
UHID/MR NO	: CVAR.0000036961	Received	: 13/Apr/2023 13:15:25
Visit ID	: CVAR0003022324	Reported	: 13/Apr/2023 13:16:03
Ref Doctor	: Dr. MEDIWHEEL VNS	Status	: Final Report

DEPARTMENT OF CLINICAL PATHOLOGY

MEDIWHEEL BANK OF BARODA FEMALE ABOVE 40 YRS

Test Name	Result	Unit	Bio. Ref. Interval	Method
-----------	--------	------	--------------------	--------

STOOL, ROUTINE EXAMINATION * , Stool

Color	BROWNISH
Consistency	SEMI SOLID
Reaction (PH)	Basic (8.0)
Mucus	ABSENT
Blood	ABSENT
Worm	ABSENT
Pus cells	1-2/h.p.f
RBCs	ABSENT
Ova	ABSENT
Cysts	ABSENT
Others	ABSENT

S.N. Sinha

Dr.S.N. Sinha (MD Path)





CHANDAN DIAGNOSTIC CENTRE

Add: 99, Shivaji Nagar Mahmoorganj, Varanasi
Ph: 9235447795, 0542-3500227
CIN : U85110DL2003PLC308206



Patient Name	: Mrs.RAJANI -BOBS24353	Registered On	: 12/Apr/2023 08:50:04
Age/Gender	: 40 Y 0 M 0 D /F	Collected	: 12/Apr/2023 12:43:00
UHID/MR NO	: CVAR.0000036961	Received	: 12/Apr/2023 12:43:18
Visit ID	: CVAR0003022324	Reported	: 12/Apr/2023 13:08:00
Ref Doctor	: Dr.MEDIWHEEL VNS	Status	: Final Report

DEPARTMENT OF CLINICAL PATHOLOGY

MEDIWHEEL BANK OF BARODA FEMALE ABOVE 40 YRS

Test Name	Result	Unit	Bio. Ref. Interval	Method
-----------	--------	------	--------------------	--------

SUGAR, FASTING STAGE * , Urine

Sugar, Fasting stage	ABSENT	gms%
----------------------	--------	------

Interpretation:

- (+) < 0.5
- (++) 0.5-1.0
- (+++) 1-2
- (++++) > 2

SUGAR, PP STAGE * , Urine

Sugar, PP Stage	ABSENT
-----------------	--------

Interpretation:

- (+) < 0.5 gms%
- (++) 0.5-1.0 gms%
- (+++) 1-2 gms%
- (++++) > 2 gms%

S.N. Sinha

Dr.S.N. Sinha (MD Path)





CHANDAN DIAGNOSTIC CENTRE

Add: 99, Shivaji Nagar Mahmoorganj, Varanasi
Ph: 9235447795, 0542-3500227
CIN : U85110DL2003PLC308206



Patient Name	: Mrs. RAJANI -BOBS24353	Registered On	: 12/Apr/2023 08:50:04
Age/Gender	: 40 Y 0 M 0 D /F	Collected	: 12/Apr/2023 10:57:43
UHID/MR NO	: CVAR.0000036961	Received	: 13/Apr/2023 10:01:09
Visit ID	: CVAR0003022324	Reported	: 13/Apr/2023 11:26:10
Ref Doctor	: Dr. MEDIWHEEL VNS	Status	: Final Report

DEPARTMENT OF IMMUNOLOGY

MEDIWHEEL BANK OF BARODA FEMALE ABOVE 40 YRS

Test Name	Result	Unit	Bio. Ref. Interval	Method
-----------	--------	------	--------------------	--------

THYROID PROFILE - TOTAL **, Serum

T3, Total (tri-iodothyronine)	136.63	ng/dl	84.61–201.7	CLIA
T4, Total (Thyroxine)	9.80	ug/dl	3.2-12.6	CLIA
TSH (Thyroid Stimulating Hormone)	4.75	μIU/mL	0.27 - 5.5	CLIA

Interpretation:

0.3-4.5	μIU/mL	First Trimester
0.5-4.6	μIU/mL	Second Trimester
0.8-5.2	μIU/mL	Third Trimester
0.5-8.9	μIU/mL	Adults 55-87 Years
0.7-27	μIU/mL	Premature 28-36 Week
2.3-13.2	μIU/mL	Cord Blood > 37Week
0.7-64	μIU/mL	Child(21 wk - 20 Yrs.)
1-39	μIU/mL	Child 0-4 Days
1.7-9.1	μIU/mL	Child 2-20 Week

- 1) Patients having low T3 and T4 levels but high TSH levels suffer from primary hypothyroidism, cretinism, juvenile myxedema or autoimmune disorders.
- 2) Patients having high T3 and T4 levels but low TSH levels suffer from Grave's disease, toxic adenoma or sub-acute thyroiditis.
- 3) Patients having either low or normal T3 and T4 levels but low TSH values suffer from iodine deficiency or secondary hypothyroidism.
- 4) Patients having high T3 and T4 levels but normal TSH levels may suffer from toxic multinodular goiter. This condition is mostly a symptomatic and may cause transient hyperthyroidism but no persistent symptoms.
- 5) Patients with high or normal T3 and T4 levels and low or normal TSH levels suffer either from T3 toxicosis or T4 toxicosis respectively.
- 6) In patients with non thyroidal illness abnormal test results are not necessarily indicative of thyroidism but may be due to adaptation to the catabolic state and may revert to normal when the patient recovers.
- 7) There are many drugs for eg. Glucocorticoids, Dopamine, Lithium, Iodides, Oral radiographic dyes, etc. which may affect the thyroid function tests.
- 8) Generally when total T3 and total T4 results are indecisive then Free T3 and Free T4 tests are recommended for further confirmation along with TSH levels.

Dr. Anupam Singh (MBBS MD Pathology)





CHANDAN DIAGNOSTIC CENTRE

Add: 99, Shivaji Nagar Mahmoorganj, Varanasi
Ph: 9235447795, 0542-3500227
CIN : U85110DL2003PLC308206



Patient Name	: Mrs. RAJANI -BOBS24353	Registered On	: 12/Apr/2023 08:50:06
Age/Gender	: 40 Y 0 M 0 D /F	Collected	: N/A
UHID/MR NO	: CVAR.0000036961	Received	: N/A
Visit ID	: CVAR0003022324	Reported	: 12/Apr/2023 10:10:51
Ref Doctor	: Dr.MEDIWHEEL VNS	Status	: Final Report

DEPARTMENT OF X-RAY

MEDIWHEEL BANK OF BARODA FEMALE ABOVE 40 YRS

X-RAY DIGITAL CHEST PA *

X-Ray Digital Chest P.A. View

- Lung fields are clear.
- Pleural spaces are clear.
- Both hilar shadows appear normal.
- Trachea and carina appear normal.
- Heart size within normal limits.
- Both the diaphragms appear normal.
- Soft tissues and Bony cage appear normal.

IMPRESSION

* NO OBVIOUS DETECTABLE ABNORMALITY SEEN

Dr Raveesh Chandra Roy (MD-Radio)





CHANDAN DIAGNOSTIC CENTRE

Add: 99, Shivaji Nagar Mahmoorganj, Varanasi
Ph: 9235447795, 0542-3500227
CIN : U85110DL2003PLC308206



Patient Name	: Mrs.RAJANI -BOBS24353	Registered On	: 12/Apr/2023 08:50:06
Age/Gender	: 40 Y 0 M 0 D /F	Collected	: N/A
UHID/MR NO	: CVAR.0000036961	Received	: N/A
Visit ID	: CVAR0003022324	Reported	: 12/Apr/2023 10:01:03
Ref Doctor	: Dr.MEDIWHEEL VNS	Status	: Final Report

DEPARTMENT OF ULTRASOUND

MEDIWHEEL BANK OF BARODA FEMALE ABOVE 40 YRS

ULTRASOUND WHOLE ABDOMEN (UPPER & LOWER) *

ULTRASOUND WHOLE ABDOMEN (UPPER & LOWER)

LIVER

- The liver is normal in size **12.3 cm in longitudinal span** and has a normal homogenous echotexture. No focal lesion is seen.

PORTAL SYSTEM

- The intra hepatic portal channels are normal.
- Portal vein is normal (**7.9 mm**) at the porta.
- Porta hepatis is normal.

BILIARY SYSTEM

- The intra-hepatic biliary radicles are normal.
- Common duct are normal (**3.3 mm**) at the porta.
- **Gall bladder -Hyperechoic foci, at least ten in number and varying in diameter from 6 to 7 mm are seen in GB lumen.These foci move with gravity.GB wall thickness 2.8 mm.**

PANCREAS

- The pancreas is normal in size and shape and has a normal homogenous echotexture.

RIGHT KIDNEY

- Right kidney is normal in size (**9.1 x 3.2 cm**), and shape and cortical echotexture.
- The collecting system is not dilated.
- The upper part of right ureter is normal. The vesicoureteric junction is normal.
- Corticomedullary demarcation is clear. Renal respiratory excursions are normal.

LEFT KIDNEY

- Left kidney is normal in size (**9.9 x 3.4 cm**), and shape and cortical echotexture.
- The collecting system is not dilated.
- The upper part of left ureter is normal. The vesicoureteric junction is normal.
- Corticomedullary demarcation is clear. Renal respiratory excursions are normal.

SPLEEN





CHANDAN DIAGNOSTIC CENTRE

Add: 99, Shivaji Nagar Mahmoorganj, Varanasi
Ph: 9235447795, 0542-3500227
CIN : U85110DL2003PLC308206



Patient Name	: Mrs. RAJANI -BOBS24353	Registered On	: 12/Apr/2023 08:50:06
Age/Gender	: 40 Y 0 M 0 D /F	Collected	: N/A
UHID/MR NO	: CVAR.0000036961	Received	: N/A
Visit ID	: CVAR0003022324	Reported	: 12/Apr/2023 10:01:03
Ref Doctor	: Dr.MEDIWHEEL VNS	Status	: Final Report

DEPARTMENT OF ULTRASOUND

MEDIWHEEL BANK OF BARODA FEMALE ABOVE 40 YRS

- The spleen is normal in size (**10.8 cm**), and has a homogenous echotexture.

ILIAC FOSSA

- Scan over the iliac fossa does not reveal any fluid collection or mass.

URINARY BLADDER

- Urinary bladder is partially filled. Bladder wall is normal in thickness and regular.
- **Pre-void urine volume is - 11 cc.**

UTERUS

- Uterus is indistinct in outline, normal to the extent visualized. Size (**72 x 42 x 31 mm / 51 cc**).
- It has a homogenous myometrial echotexture.
- Cervix is normal.

UTERINE ADNEXA

- Both the ovaries are normal in size. No pelvic mass.

CUL-DE-SAC

- Pouch of Douglas is clear.

IMPRESSION

- ◊ **Cholelithiasis**
- ◊ **Rest of the abdominal organs are normal**

*** End Of Report ***

(**) Test Performed at Chandan Speciality Lab.

Result/s to Follow:

Rad Mill Test (TMT)



Dr Raveesh Chandra Roy (MD-Radio)

This report is not for medico legal purpose. If clinical correlation is not established, kindly repeat the test at no additional cost within seven days.

Facilities: Pathology, Bedside Sample Collection, Health Check-ups, Digital X-Ray, ECG (Bedside also), Allergy Testing, Test And Health Check-ups, Ultrasonography, Sonomammography, Bone Mineral Density (BMD), Doppler Studies, 2D Echo, CT Scan, MRI, Blood Bank, TMT, EEG, PFT, OPG, Endoscopy, Digital Mammography, Electromyography (EMG), Nerve Condition Velocity (NCV), Audiometry, Brainstem Evoked Response Audiometry (BERA), Colonoscopy, Ambulance Services, Online Booking Facilities for Diagnostics, Online Report Viewing *
365 Days Open *Facilities Available at Select Location



Ms. RAJANI
I.D. : 3022324
AGE/SEX : 40/F
RECORDED : 12/04/2023

RATE : 78 BPM
B.P. : 110/70 mmHg

STANDING
PRETEST

ST @ 10mm/mV
80ms PostJ

LINKED MEDIAN



Ms. RAJANI
 I.D. : 3022324
 AGE/SEX : 40/F
 RECORDED : 12/04/2023

RATE : 112 BPM
 B.P. : 120/70 mmHg

BRUCE
 EXERCISE 1
 PHASE TIME : 2:59
 STAGE TIME : 2:59

ST @ 10mm/mV
 80ms PostJ
 SPEED : 2.7 Km /Hr
 GRADE : 10.0 %

LINKED MEDIAN

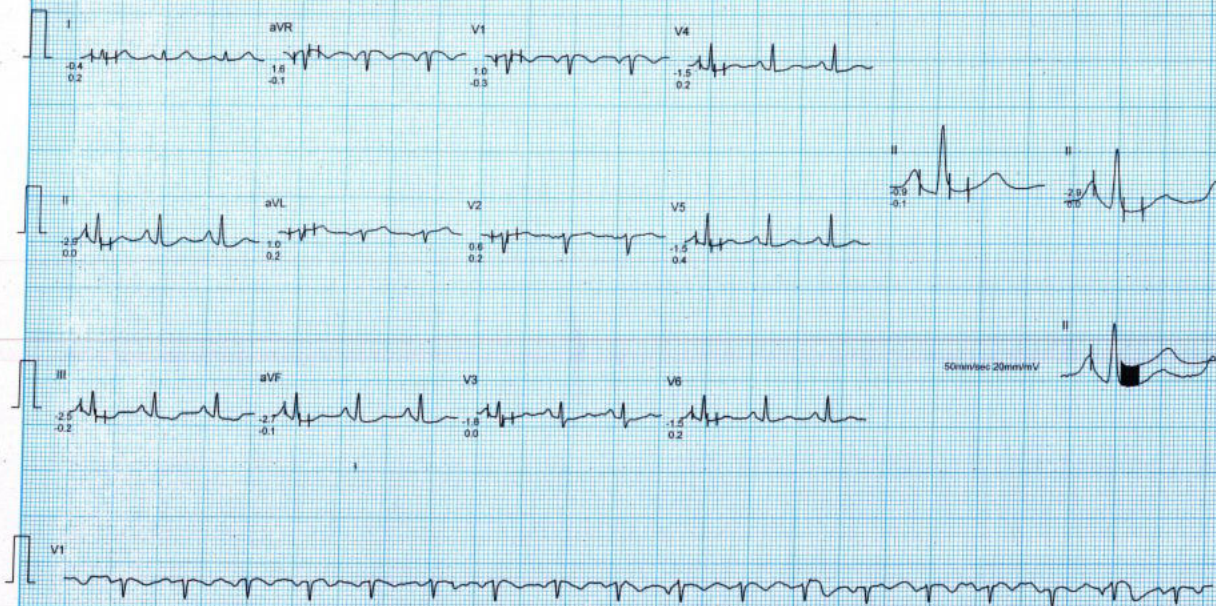

Ms. RAJANI
 I.D. : 3022324
 AGE/SEX : 40/F
 RECORDED : 12/04/2023

RATE : 140 BPM
 B.P. : 130/70 mmHg

BRUCE
 EXERCISE 2
 PHASE TIME : 5:59
 STAGE TIME : 2:59

ST @ 10mm/mV
 80ms PostJ
 SPEED : 4.0 Km /Hr.
 GRADE : 12.0 %

LINKED MEDIAN

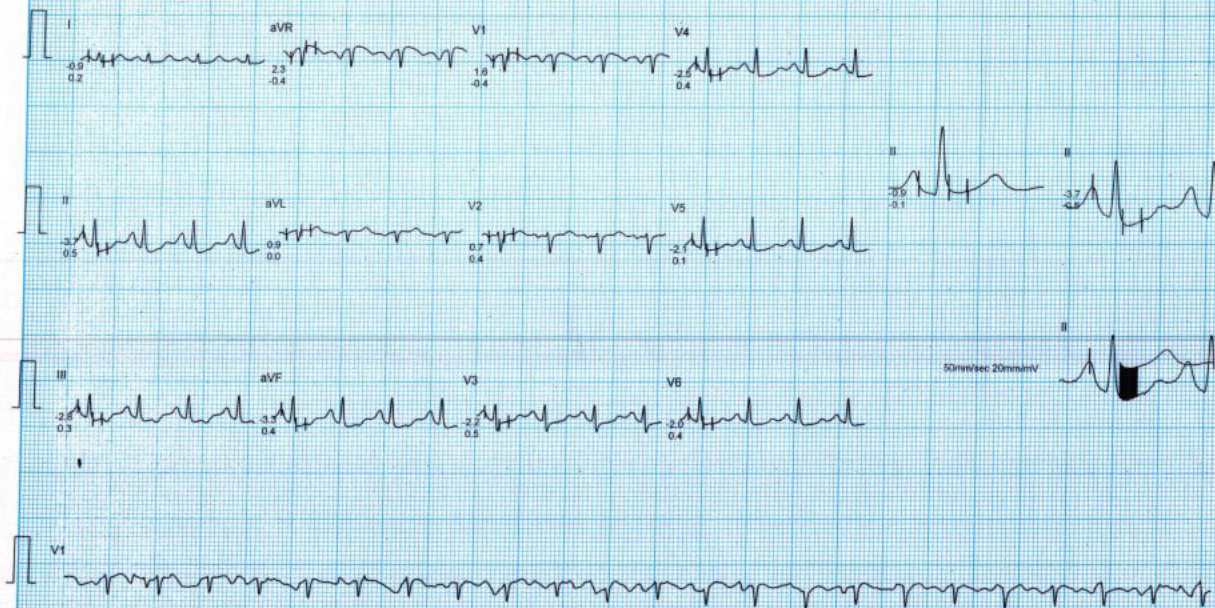

Ms RAJANI
ID : 3022324
AGE/SEX : 40/F
RECORDED : 12/04/2023

RATE : 163 BPM
B.P. : 130/70 mmHg

BRUCE
EXERCISE 3 (EVENT)
PHASE TIME : 7:37
STAGE TIME : 1:37

ST @ 10mm/mV
80ms PostJ
SPEED : 5.4 Km./Hr.
GRADE : 14.0 %

RAW ECG



Ms. RAJANI
I.D. : 3022324
AGE/SEX : 40/F
RECORDED : 12/04/2023

RATE : 164 BPM
B.P. : 130/70 mmHg

BRUCE
PEAK EXER
PHASE TIME : 7:40
STAGE TIME : 1:40

ST @ 10mm/mV
80ms PostJ
SPEED : 5.4 Km./hr
GRADE : 14.0 %

MIXED E.C.G.



Ms. RAJANI
I.D. : 3022324
AGE/SEX : 40/F
RECORDED : 12/04/2023

RATE : 139 BPM
B.P. : 130/70 mmHg

BRUCE
RECOVERY (EVENT)
PHASE TIME : 0:34

ST @ 10mm/mV
80ms PostJ
SPEED : 0.0 Km/Hr
GRADE : 0.0 %

RAW ECG

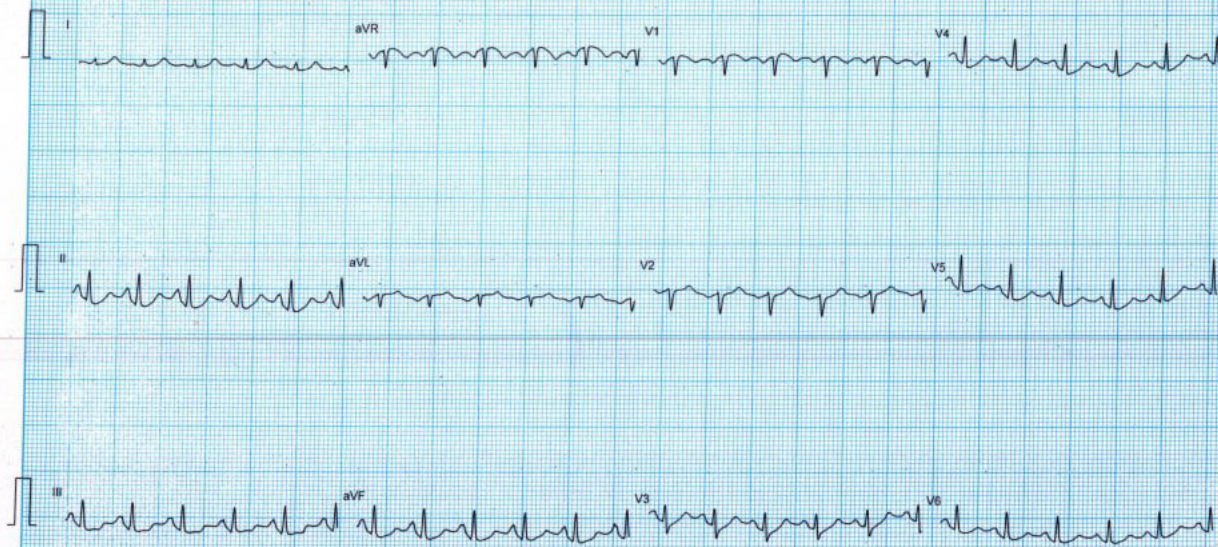

Ms. RAJANI
I.D. : 3022324
AGE/SEX : 40/F
RECORDED : 12/04/2023

RATE : 118 BPM
B.P. : 130/70 mmHg

BRUCE
RECOVERY (EVENT)
PHASE TIME : 1:03

ST @ 10mm/mV
80ms PostJ
SPEED : 0.0 Km./Hr.
GRADE : 0.0 %

RAW E.C.G.

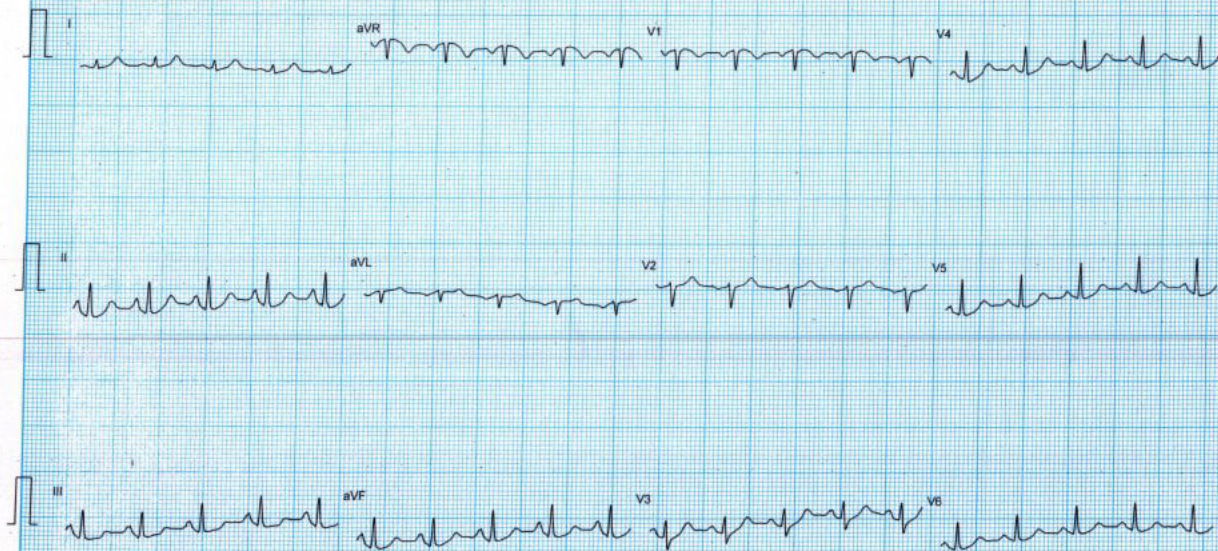

Ms. RAJANI
I.D. : 3022324
AGE/SEX : 40/F
RECORDED : 12/04/2023

RATE : 100 BPM
B.P. : 130/70 mmHg

BRUCE
RECOVERY (EVENT)
PHASE TIME : 2:03

ST @ 10mm/mV
80ms PostJ
SPEED : 0.0 Km/Hr.
GRADE : 0.0 %

RAW E.C.G

