

Patient's name : SHAILESHKUMAR M UPADHYAY
Referred by : Self
Date : 31/07/2021
Patient's Id : SU12

Age/Sex : 60 Years/Male
Reg. No : 3344
Mobile : 9428768404
Ref ID. :

Fitness Certificate

GENERAL EXAMINATION

Height (cms) : 163

Weight (kgs) : 69.8

Blood Pressure : 128/88 mmHg

Pulse : 92/Min

No Clubbing/Cynosis/Pallor/Pedel Oedem

Systemic Examination:

Cardio vascular System - S1,S2 Normal, No Murmur

Respiratory system - AEBE

Central Nervous System - No FND

Abdomen - Soft, Non Tender, No Organomegaly

----- End of Report -----



Dr Jinen M Shah
DNB (Medicine) FCCS (USA)

This is an electronically authenticated report.
Note:(LL-Very Low, L-Low, HH-Very High)

Approved On : 02/08/2021 1:18:00 PM
Generated On : 02/08/2021 13:31

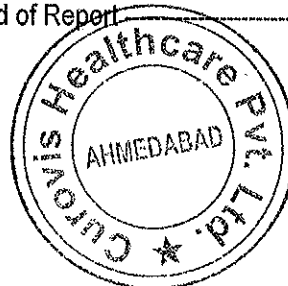

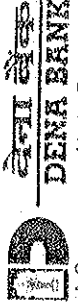

DENA BANK

(A Government of India Enterprise)

प. नं. सहायता / : 00587
 I Card No. : SHAILES M. UPADHYAY
 नाम / Name : MAHENDRABHAI T. UPADHYAY
 पिता का नाम / :
 Father's Name :
 प. नं. क. / PF No. : C-5501
 रकत समूह / BG : C +ve
 जारी करने की तिथि / Date Of Issue : 17/06/2013

अधिकारी का हस्ताक्षर /
 Signature of Staff

अधिकृत अधिकारी का हस्ताक्षर /
 Signature of Issuing Authority

Dr. Jiten M Shah
 Registration No: C-206683

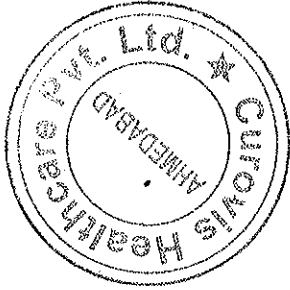

Patient's name : SHAILESHKUMAR M UPADHYAY	Age/Sex : 60 Years/Male
Referred by : Self	Reg. No : 3344
Date : 31/07/2021	Mobile : 9428768404
Patient's Id : SU12	Ref ID. :

HEMOGRAM REPORT

Performed on 5-Part Fully Auto Hematology Analyzer SIEMENS ADVIA 2120i)

Test	Result	Unit	Biological Reference Interval
Sample Type:	EDTA		
Haemoglobin:	14.5	gm/dL	13.5 - 18.0
Total WBC Count:	10400	/microlitre	4000 - 10500
Platelets Count:	246000	/microlitre	1,50,000 - 4,50,000
Differential Count:			
Neutrophils:	58	%	40-80
Lymphocytes:	38	%	20-40
Eosinophils:	02	%	Upto 6
Monocytes:	02	%	2-10
Basophils:	00	%	<1-2
RBC indices:			
RBC Count:	4.91	*10 ⁶ /microL	4.5 - 5.5
HCT:	45.5	%	40 - 50
MCV:	92.7	fL	83-101
MCH:	29.5	pg	27-32
MCHC:	31.9	%	31.5-34.5
RDW:	12.7	%	11.6 - 14.0
Erythrocytes Sedimentation Rate(ESR): (By AUTO ESR-10, USA)			
ESR 1st Hr:	12	mm	2 - 15 mm in 1Hr.
Thick Smear Preparation:			
Haemoparasite:	Malarial parasites are not seen.		
Peripheral Smear Examination:			
RBCs:	Normocytic & Normochromic.		
Platelet:	Platelet adequate & normal on smear.		

----- End of Report -----

Dr. KEYUR Patel
M.B.DCP

This is an electronically authenticated report.
Note:((LL-Very Low, L-Low, HH-Very High)

Approved On : 01/08/2021 11:17:00
Generated On : 02/08/2021 12:12

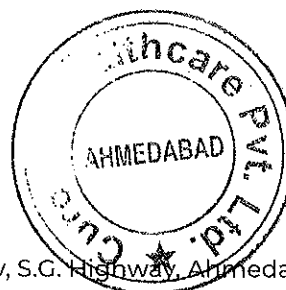

Patient's name : SHAILESHKUMAR M UPADHYAY
Referred by : Self
Date : 31/07/2021
Patient's Id : SU12

Age/Sex : 60 Years/Male
Reg. No : 3344
Mobile : 9428768404
Ref ID. :

GLYCOSYLATED HAEMOGLOBIN (HbA1C) ESTIMATION

Test	Result	Unit	Biological Reference Interval
Sample Type: EDTA			
Glycosylated Haemoglobin (HbA1C)	6.90	%	Pre-Diabetic (Adult): 5.7 - 6.4 Diabetic (Adult): >6.5 Therapeutic goal for glycemic control: <7.0
Mean Blood Glucose Level (An average of 2 -3 Months)	151.33		

Method : HPLC on D-10, Bio-Rad,USA

INTERPRETATION:

- * Blood sample can be drawn at any time. Fasting is not required.
- * Reflects average blood sugar levels for the 2 to 3 months period before the test.
- * Provides information for evaluating diabetic treatment modalities and tracks control of blood glucose of particular value in diabetic children, diabetics in whom the renal threshold for glucose is abnormal, unstable insulin dependent diabetics where blood sugars vary markedly from day to day.
- * High value in poorly controlled DM and moves towards normal in patients with optimal control.

----- End of Report -----

Dr. KEYUR Patel
M.B.DCP

This is an electronically authenticated report.
Note:(LL-Very Low, L-Low, HH-Very High)

Approved On : 01/08/2021 11:17:00
Generated On : 02/08/2021 12:12

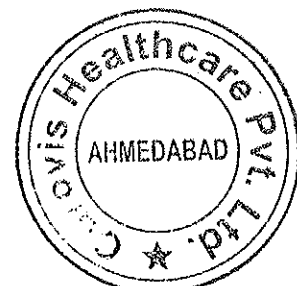

Patient's name : SHAILESHKUMAR M UPADHYAY	Age/Sex : 60 Years/Male
Referred by : Self	Reg. No : 3344
Date : 31/07/2021	Mobile : 9428768404
Patient's Id : SU12	Ref ID. :

LIPID PROFILE

(Performed on Semi Auto Chemistry Analyzer BeneSphera)

Test	Result	Unit	Biological Reference Interval
Sample Type: Fasting Serum			
S.Cholesterol (Oxidase Peroxidase)	283	mg/dL	< 200 Desirable 200-239 Borderline High > 240 High
S.HDLC (Direct) (Phosphotungsstic Acid)	51.2	mg/dL	< 40 Low > 60 High
S.Triglyceride (GPO-POD)	260	mg/dL	< 150 mg/dl Normal 150-199 Boderline High 200-499 High > 500 Very High
S.VLDL (Calculated)	52	mg/dL	10-40 Normal
S.LDL (Calculated)	179.8	mg/dL	< 100 Optimal 100-129 Near to above optimal 130-159 Boderline high 160-189 High >190 Very High
S.Cholesterol / HDLC Ratio (Calculated)	5.53		< 4 Normal 4-6 Borderline 6-8 Risklevel > 8 High Risk
S.LDL / HDLC Ratio (Calculated)	3.51		< 3 Normal 3-4 Borderline 4-6 Risk Level > 6 High Risk
Cholesterol / HDLC Ratio (Calculated)	5.53		< 3.5 Normal
Triglyceride / HDLC Ratio (Calculated)	5.08		< 2 Normal > 4 Risk Level > 6 High Risk
Non HDLC (Calculated)	231.8		< 130 Normal 130 - 159 Near Normal 160 - 189 Borderline 190 - 219 Risklevel > 220 High Risk

----- End of Report -----

Dr. KEYUR Patel
M.B.DCP

This is an electronically authenticated report.
Note:((LL-Very Low, L-Low, HH-Very High)

Approved On : 01/08/2021 11:18:00
Generated On : 02/08/2021 12:12



Patient's name : SHAILESHKUMAR M UPADHYAY	Age/Sex : 60 Years/Male
Referred by : Self	Reg. No : 3344
Date : 31/07/2021	Mobile : 9428768404
Patient's Id : SU12	Ref ID. :

LIVER FUNCTION TEST

(Performed on Fully Auto DRY Chemistry Analyzer VITROS-250)

Test	Result	Unit	Biological Reference Interval
Sample Type: Serum			
S.Bilirubin			
Total Bilirubin (Azobilirubin)	0.78	mg/dl	0 - 1.2
Conjugated Bilirubin (Dual Wavelength spectrophotometric)	0.13	mg/dl	0 - 0.4
Unconjugated Bilirubin (Dual Wavelength spectrophotometric)	0.65	mg/dl	0.0 - 1.1
S.G.P.T. (ALT) (Kinetic with Pyridoxal 5-Phosphate)	29.4	IU/L	0 - 49
S.G.O.T. (AST) (Kinetic with Pyridoxal 5-Phosphate)	24.7	IU/L	Up to 46
S.ALP (Alkaline Phosphatase) (4-Nitrophenyl phosphate)	270.0	U/L	80 - 306
S.Protein			
Total Protein (Biuret)	7.16	gm/dl	6.3 - 8.2
Albumin (BCG)	4.84	gm/dl	3.5 - 5.2
Globulin (Calculated)	2.32	gm/dl	1.9 - 3.5
Albumin Globulin Ratio	2.09		
S.GammaGT (L-Gamma Glutamyl-4-Nitroanalide)	41.7	IU/L	15-73

SERUM LDH LEVEL

Test	Result	Unit	Biological Reference Interval
Sample Type: Serum			
LDH Activity (Lactate Dehydrogenase): Pyruvate to lactate Kinetic Method	133.8	U/L	120 - 246

#Tests Performed on Fully Auto DRY Chemistry Analyzer VITROS-250

----- End of Report -----

Dr. KEYUR Patel
M.B.DCP

This is an electronically authenticated report.
Note:((LL-Very Low, L-Low, HH-Very High)

Approved On : 01/08/2021 11:17:00
Generated On : 02/08/2021 12:12

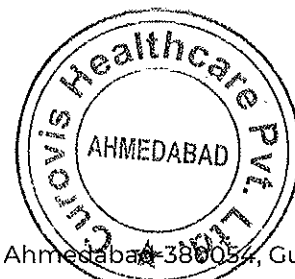

Patient's name : SHAILESHKUMAR M UPADHYAY	Age/Sex : 60 Years/Male
Referred by : Self	Reg. No : 3344
Date : 31/07/2021	Mobile : 9428768404
Patient's Id : SU12	Ref ID. :

Prostate Specific Antigen
(Carried out on miniVIDAS, Biomerieux)

Test	Result	Unit	Reference Interval
S.PSA : (Prostate Specific Antigen)	0.690	ng/ml	M : Healthy Male upto 4.00

THYROID FUNCTION TEST
(by CLIA on SIEMENS ADVIA Centaur XP)

Test	Result	Unit	Biological Reference Interval
Sample Type: Serum			
S.T3 (Total Triiodothyronine by CLIA)	1.57	ng/mL	1 - 23 Months: 1.17 - 2.39 2 - 12 Years: 1.05 - 2.07 13 - 20 Years: 0.86 - 1.92 Adult: 0.6 - 1.81
S.T4 (Total Thyroxine by CLIA)	8.90	mcg/dL	3.2 - 12.6
S.TSH (Thyroid Stimulating Hormone by CLIA)	2.134	microU/mL	0 -12 Yrs: 0.77 - 5.64 12-19 Yrs: 0.75-3.69 19-100 Yrs: 0.35 -5.50

----- End of Report -----

 Dr. KEYUR Patel
 M.B.DCP

This is an electronically authenticated report.
Note:((LL-Very Low, L-Low, HH-Very High)

Approved On : 01/08/2021 11:17:00
Generated On : 02/08/2021 12:12

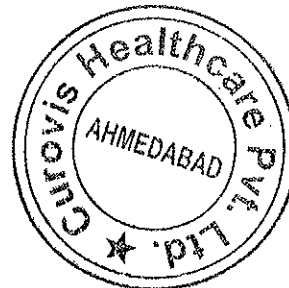

Patient's name : SHAILESHKUMAR M UPADHYAY	Age/Sex : 60 Years/Male
Referred by : Self	Reg. No : 3344
Date : 31/07/2021	Mobile : 9428768404
Patient's Id : SU12	Ref ID. :

BLOOD GROUP

Sample Type: EDTA
ABO Group : "O"
Rh Type : Positive

BLOOD GLUCOSE LEVEL

Test	Result	Unit	Biological Reference Interval
Sample Type:	Flouride		
Collection Time:			
Collection Time:			
Post Prandial Blood Glucose (2 Hrs) (Hexokinase)	163.4	mg/dl	80-140

Tests Performed on Fully Auto DRY Chemistry Analyzer VITROS-250

RENAL FUNCTION TEST

(Performed on Fully Auto DRY Chemistry Analyzer VITROS-250)

Test	Result	Unit	Biological Reference Interval
Sample Type: Serum			
S.Urea (Urease with indicator dye)	31.1	mg/dl	Male: 19.6-43.6 Female: 15.2-37.0
S.Creatinine (Enzymatic)	0.64	mg/dL	0.55 - 1.30
S.Uric Acid (Uricase)	6.44	mg/dL	Male: 3.5-8.5 Female: 2.5-6.2

----- End of Report -----

Dr. KEYUR Patel
M.B.DCP

This is an electronically authenticated report.
Note:((LL-Very Low, L-Low, HH-Very High)

Approved On : 01/08/2021 11:18:00
Generated On : 02/08/2021 12:13

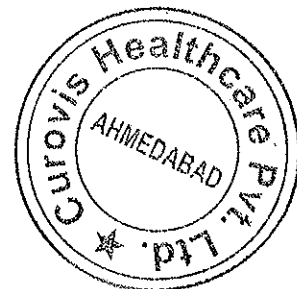

Patient's name : SHAILESHKUMAR M UPADHYAY	Age/Sex : 60 Years/Male
Referred by : Self	Reg. No : 3344
Date : 31/07/2021	Mobile : 9428768404
Patient's Id : SU12	Ref ID. :

URINE ROUTINE ANALYSIS

Sample Type: Fresh Urine

Physical Examination

(Naked Eye Observation)

	Result	Biological Ref. Value
Amount	20 ml	>10 ml
Colour	Pale Yellow	Pale Yellow
Appearance	Clear	Clear

Chemical Examination

pH (Dip stick)	6.5	4.5-8.0
Specific Gravity (Bromothymol Blue)	1.015	1.002-1.030
Albumin (Tetrabromophenol)	Absent	Absent
Glucose (Specific Glucose Oxidase/Peroxidase)	Absent	Absent
Bilirubin (Azo-coupling reaction)	Absent	Absent
Acetone (Sodium Nitroprusside Reaction)	Absent	Absent
Urobilinogen (Modified Ehrlich Reaction)	Absent	Absent
Nitrites (Diazotization Reaction)	Absent	Absent

Microscopic Examination

(After centrifugation at 1500 RPM for 10min./hpf)

Pus Cells(WBCs)	Absent	Absent
Red Blood Cells(RBCs)	Absent	Absent
Epithelial cells	Absent	
T.Vaginals	Absent	Absent
Spermatozoa	Absent	Absent
Casts	Absent	Absent
Crystals	Absent	Absent
Amorphous Material	Absent	Absent

----- End of Report -----

Dr. KEYUR Patel
M.B.DCP

This is an electronically authenticated report.
Note:((LL-Very Low, L-Low, HH-Very High)

Approved On : 01/08/2021 11:18:00
Generated On : 02/08/2021 12:12

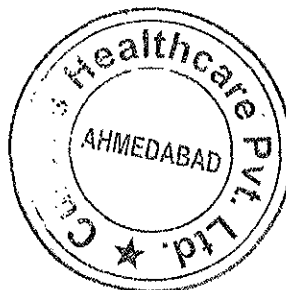

Patient's name : SHAILESHKUMAR M UPADHYAY Age/Sex : 60 Years/Male
Referred by : Self Reg. No : 3344
Date : 31/07/2021 Mobile : 9428768404
Patient's Id : SU12 Ref ID. :

STOOL EXAMINATION

Sample Type: Stool
Physical Examination

(Naked Eye Observation)

Colour	Brownish
Consistency	Semisolid
Blood	Absent
Mucus	Absent
Pus	Absent
Worms	Absent

Biochemical Examination

Occult Blood (Non Benzidine Test)	Absent
pH (Strip Test)	6.0

Microscopic Examination

Pus Cells	Absent
Red Blood Cells	Absent
Macrophages	Absent
Epithelial Cells	Absent
Vegetable Cells	Absent
Starch	Absent
Fat Globules	Absent
Ova	Absent
Cyst	Absent

----- End of Report -----

Dr. KEYUR Patel
M.B.DCP

This is an electronically authenticated report.
Note:((LL-Very Low, L-Low, HH-Very High))

Approved On : 01/08/2021 11:18:00
Generated On : 02/08/2021 12:12



Patient's name : SHAILESHKUMAR M UPADHYAY
Referred by : Self
Date : 31/07/2021
Patient's Id : SU12

Age/Sex : 60 Years/Male
Reg. No : 3344
Mobile : 9428768404
Ref ID. :

Electrocardiogram

Findings

Normal Sinus Rhythm.

Within Normal Limit.

----- End of Report -----



Dr Jinen M Shah
DNB (Medicine) FCCS (USA)

This is an electronically authenticated report.
Note:(LL-Very Low, L-Low, HH-Very High)

Approved On : 02/08/2021 1:18:00 PM
Generated On : 02/08/2021 13:31

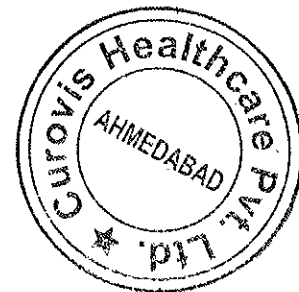

Shailleshkumar
Upadhyay

HR 92/min

Axis:

09
60 years / 70 kg
Male

Intervals:
RR 653 ms
P 114 ms
PR 150 ms
QRS 88 ms
QT 352 ms
QTc 440 ms
(Bazett)
10 mm/mV

P 51°
QRS 86°
T 34°
P (II) 0.17 mV
S (V1) -0.55 mV
R (V5) 1.66 mV
Sokol. 3.30 mV

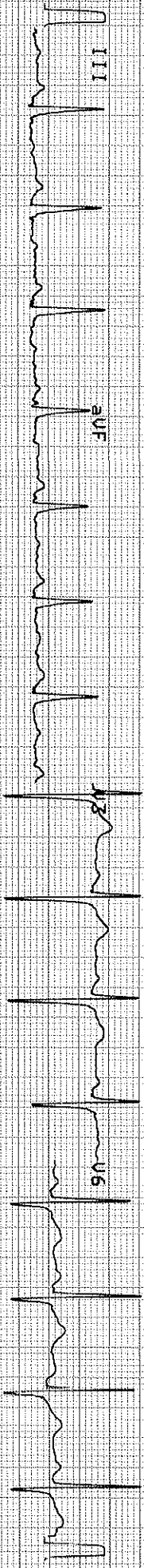
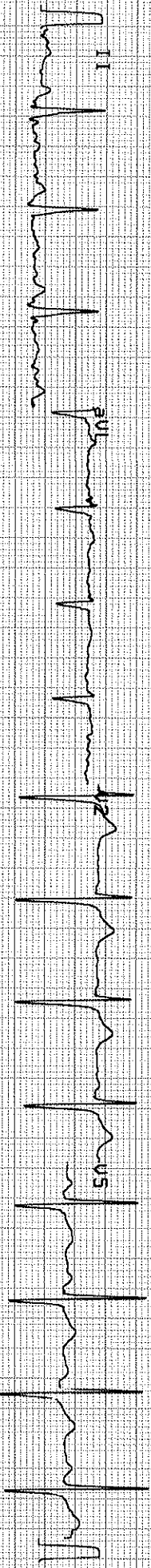

25 mm/s
0.05-25 Hz
550
585
31.07.2021
10:23:20
CURIOUS HEALTHCARE
RT-1020105.1.24.C

Patient's name	: SHAILESHKUMAR M UPADHYAY	Age/Sex	: 60 Years/Male
Referred by	: Self	Reg. No	: 3344
Date	: 31/07/2021	Mobile	: 9428768404
Patient's Id	: SU12	Ref ID.	:

X RAY CHEST PA

Both lung fields appear clear.

No evidence of any active infiltrations or consolidation.

Cardiac size appears within normal limits.

Both costo-phrenic angles appear free of fluid.

Both domes of diaphragm appear normal.

Bony thorax appears normal.

COMMENT: No significant abnormality is detected.

----- End of Report -----

This is an electronically authenticated report.
Note:((LL-Very Low, L-Low, HH-Very High)

Dr. Jaimin Shah
DMRD
Consultant Radiologist

Approved On : 31/07/2021 3:03:00 PM
Generated On : 31/07/2021 15:03



Patient's name	: SHAILESHKUMAR M UPADHYAY	Age/Sex	: 60 Years/Male
Referred by	: Self	Reg. No	: 3344
Date	: 31/07/2021	Mobile	: 9428768404
Patient's Id	: SU12	Ref ID.	:

USG ABDOMEN

Liver appears normal in size , show increased echogenicity. No evidence of focal solid or cystic lesion seen. No evidence of dilatation of intra-hepatic biliary or portal radicals. PV is normal in caliber.

Gall bladder is normally distended. No evidence of calculus or mass seen. Gall bladder wall thickness appears normal.

Pancreas Visualized portion appears normal in size and echopattern. No evidence of focal lesions.

Spleen appears normal in size & echopattern. No evidence of focal lesions.

Both kidneys are normal in size, shape and position. C.M. differentiation on both sides is maintained.
Right kidney : no calculus or hydronephrosis seen. Left kidney : 3 mm calculus seen in lower calyx, no hydronephrosis seen.

Urinary bladder is partially distended. No evidence of calculus or mass.

Prostate appears normal in size and echopattern. No evidence of focal lesions.

No evidence of free fluid in peritoneal cavity.
No evidence of para-aortic lymph adenopathy.
No evidence of dilated small bowel loops.

COMMENTS :

FATTY CHANGES IN LIVER>LEFT RENAL CALCULUS..

----- End of Report -----

This is an electronically authenticated report.
Note:((LL-Very Low, L-Low, HH-Very High)

Dr. Jaimin Shah
DMRD
Consultant Radiologist

Approved On : 31/07/2021 3:03:00 PM
Generated On : 31/07/2021 15:03



Patient's name : SHAILESHKUMAR M UPADHYAY
Referred by : Self
Date : 31/07/2021
Patient's Id : SU12

Age/Sex : 60 Years/Male
Reg. No : 3344
Mobile : 9428768404
Ref ID. :

Eye Check - Up

RIGHT EYE

SP: +0.25
CY: -0.50
AX: 93

LEFT EYE

SP: +0.75
CY: -0.75
AX: 49

Without Glasses

With Glasses

Near Vision: Right Eye -N/6, Left Eye - N/6

Fundus Examination: Within Normal Limits.

Colour Vision: Normal

Comments: Catract surgery in RT eye.

Dr.Kejal Patel
MB,DO(Ophth)

Approved On : 02/08/2021 1:11:00 PM
Generated On : 02/08/2021 13:31

