



Park Hospital

(A Unit of Umkal Health Care Pvt. Ltd.)
GROUP SUPER SPECIALITY HOSPITAL



DEPARTMENT OF RADIOLOGY

Patient Name	Mrs. RUCHI AGGARWAL	Collection Dt.&Tm.	: 27/11/2022	10.38 AM
Reg No	38847	Uploading Dt.&Tm.	: 27/11/2022	9.24 AM
Age/Sex	35 Years 5 Months 13Days / Female	Printing Dt.&Tm.	: 29/11/2022	2.46 PM
Ref. Doctor	Self	Req. No.	: 22291837	
Type	OPD	Consultant Doctor	: Dr. R.M.O	

Chest PA view (one film)

No parenchymal lung lesion seen.

Both domes of diaphragm are normal.

Both costophrenic angles are normal.

Both hila are normal.

Cardiac shape & size normal.

PLEASE CORRELATE CLINICALLY.



Dr. Sonali Sharma
MD. Consultant Radiology

(This is only professional opinion and not the diagnosis, Please correlate clinically)
HMC Regn. No. 19480

Dr. Rajbir Singh Chauhan
Sr. Consultant & Head Radiology
HMC Regn. No. 3527

H-Block, Palam Vihar, Gurugram, Haryana - 122017 | Ph.: 0124 4777000, Mobile No. : 9891424242, 8695000000

Page 1 of 1

DEPARTMENT OF PATHOLOGY

Patient Name : Mrs. RUCHI AGGARWAL
UHID : 38847
Age/Sex : 35 Years 5 Months 13 Days / Female
Type : OPD
TPA/Corporate :
IP No. :
ROOMTYPE :

Requisition Date & Time : 27/11/2022 9.24 AM
Sample Collection Dt.&Tm. : 27/11/2022 11:06 AM
Sample Receiving Dt.&Tm. : 27/11/2022 10.38 am
Reporting Dt. & Tm : 28/11/2022 1.33 PM
Sample ID : 111841
Bill/Req. No. : 22291837
Referral Doctor : Dr.R.M.O

TSH Tests	Results	Reference Range	Units	Method	Specimen Type
THYROID STIMULATING HORMONE (TSH)	4.56	0.5-5.50	µIU/ml		

Clinical Use: -
TSH is a glycoprotein secreted by anterior Pituitary. It stimulates thyroid hormones synthesis & regulation by thyroid gland.
Monitor T4 replacement or T4 suppressive therapy
Monitor TSH level are used for diagnosis of Hypothyroidism & Hyperthyroidism.

Note: -

TSH levels are subject to circadian variation, reaching peak levels between 2 - 4.a.m. and at a minimum between 6-10 pm. The variation is of the order of 50% .hence time of the day influencesthe measured serum TSH concentrations.

* The test has been performed in Park Hospital Sector-47 Gurgaon (NABL ACCREDITED LAB).

***** END OF THE REPORT *****

DR.KALYANI BORDE
MD (MICRO) PDCC (INFECTIOUS DISEASES)
CONSULTANT MICROBIOLOGIST

DR.NISHA
MBBS,MD (MICROBIOLOGY)
CONSULTANT MICROBIOLOGIST

Dr. AMIT BHARDWAJ
MD PATHOLOGY
CONSULTANT PATHOLOGIST

Dr. ARJUNIGAM
MBBS, MD (PATHOLOGY)
CONSULTANT PATHOLOGIST
HOD PATHLAB



Note :-Laboratory Investigations are subjected to variations depending upon the patient's condition, Sample collection, ambient temperature and kit used during test. Any discrepancy noted in test may be referred back to the lab for remedial action.

Lab Technician: KULMEET1112

Page 1 of 1

H = High L = Low P = Panic

DEPARTMENT OF PATHOLOGY

Patient Name : Mrs. RUCHI AGGARWAL	Requisition Date & Time : 27/11/2022	9.24 AM
UHID : 38847	Sample Collection Dt.&Tm. : 27/11/2022	11:06 AM
Age/Sex : 35 Years 5 Months 13 Days / Female	Sample Receiving Dt.&Tm. : 27/11/2022	10:38 am
Type : OPD	Reporting Dt. & Tm : 27/11/2022	12.20 PM
TPA/Corporate :	Sample ID : 111841	
IP No. :	Bill/Req. No. : 22291837	
ROOMTYPE :	Referral Doctor : Dr.R.M.O	

SERUM CREATININE

Tests	Results	Reference Range	Units	Method	Specimen Type
SERUM CREATININE	0.96	0.6 - 1.2	mg/dL	Alkaline Picrate	Serum

*Results of these tests should always be interpreted in conjunction with patients medical history, clinical presentation and other findings.
*Performed on fully Automated Dimension X-Pand plus BioChemistry Analyser.
*External Quality Control by Biorad Laboratory.

***** END OF THE REPORT *****



DR.KALYANI BORDE
MD (MICRO) PDCC (INFECTIOUS DISEASES)
CONSULTANT MICROBIOLOGIST

DR.NISHA
MBBS,MD (MICROBIOLOGY)
CONSULTANT MICROBIOLOGIST

Dr. AMIT BHARDWAJ
MD PATHOLOGY
CONSULTANT PATHOLOGIST

Dr. ARTI NIGAM
MBBS, MD (PATHOLOGY)
CONSULTANT PATHOLOGIST
HOD PATHLAB

Note :-Laboratory Investigations are subjected to variations depending upon the patient's condition, Sample collection, ambient temperature and kit used during test. Any discrepancy noted in test may be referred back to the lab for remedial action.

Lab Technician: *Chanchal* CHANCHAL1653

Page 1 of 1

H = High L= Low P = Pa

H-Block, Palam Vihar, Gurugram, Haryana - 122017 | Ph.: 0124-4777000, Mobile No. : 9891424242, 7533033001

(This is only professional opinion and not the diagnosis, Please correlate clinically)

DEPARTMENT OF PATHOLOGY

Patient Name : Mrs. RUCHI AGGARWAL	Requisition Date & Time : 27/11/2022	9.24 AM
UHID : 38847	Sample Collection Dt.&Tm. : 27/11/2022	11:06 AM
Age/Sex : 35 Years 5 Months 13 Days / Female	Sample Receiving Dt.&Tm. : 27/11/2022	10:38 am
Type : OPD	Reporting Dt. & Tm : 27/11/2022	12.20 PM
TPA/Corporate :	Sample ID : 111841	
IP No. :	Bill/Req. No. : 22291837	
ROOMTYPE :	Referal Doctor : Dr.R.M.O	

BLOOD UREA

Tests	Results	Reference Range	Units	Method	Specimen Type
SERUM UREA	20.94	13 - 45	mg/dL	UREASE-GLDH	Serum

*Results of these tests should always be interpreted in conjunction with patients medical history, clinical presentation and other findings.
 *Performed on fully Automated Dimension X-Pand plus BioChemistry Analyser.
 *External Quality Control by Biorad Laboratory.

***** END OF THE REPORT *****

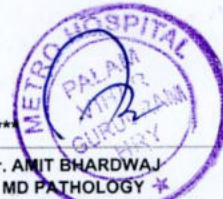

DR.KALYANI BORDE
 MD (MICRO) PDCC (INFECTIOUS DISEASES)
 CONSULTANT MICROBIOLOGIST

DR.NISHA
 MBBS,MD (MICROBIOLOGY)
 CONSULTANT MICROBIOLOGIST

Dr. AMIT BHARDWAJ
 MD PATHOLOGY *
 CONSULTANT PATHOLOGIST

Dr. ARTI NIGAM
 MBBS, MD (PATHOLOGY)
 CONSULTANT PATHOLOGIST
 HOD PATHLAB

Note :-Laboratory Investigations are subjected to variations depending upon the patient's condition, Sample collection, ambient temperature and kit used during test. Any discrepancy noted in test may be referred back to the lab for remedial action.

Chanchal

Lab Technician: CHANCHAL1653

Page 1 of 1

H = High L= Low P = Panic

H-Block, Palam Vihar, Gurugram, Haryana - 122017 | Ph.: 0124-4777000, Mobile No. : 9891424242, 7533033001
 (This is only professional opinion and not the diagnosis, Please correlate clinically)

DEPARTMENT OF PATHOLOGY

Patient Name : Mrs. RUCHI AGGARWAL	Requisition Date & Time : 27/11/2022	9.24 AM
UHID : 38847	Sample Collection Dt.&Tm. : 27/11/2022	11:06 AM
Age/Sex : 35 Years 5 Months 13 Days / Female	Sample Receiving Dt.&Tm. : 27/11/2022	10:38 am
Type : OPD	Reporting Dt. & Tm : 27/11/2022	12.20 PM
TPA/Corporate :	Sample ID : 111841	
IP No. :	Bill/Req. No. : 22291837	
ROOMTYPE :	Referral Doctor : Dr.R.M.O	

Serum Uric Acid

Tests	Results	Reference Range	Units	Method	Specimen Type
SERUM URIC ACID	3.83	2.5 - 6.8	mg/dL	URICASE-TRINDER	Serum

***** END OF THE REPORT *****

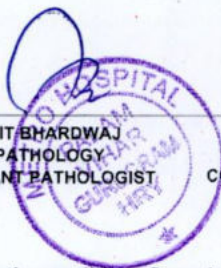

DR.KALYANI BORDE
MD (MICRO) PDCC (INFECTIOUS DISEASES)
CONSULTANT MICROBIOLOGIST

DR.NISHA
MBBS,MD (MICROBIOLOGY)
CONSULTANT MICROBIOLOGIST

Dr. AMIT BHARDWAJ
MD PATHOLOGY
CONSULTANT PATHOLOGIST

Dr. ARTI NIGAM
MBBS, MD (PATHOLOGY)
CONSULTANT PATHOLOGIST
HOD PATHLAB

Note :-Laboratory Investigations are subjected to variations depending upon the patient's condition, Sample collection, ambient temperature and kit used during test. Any discrepancy noted in test may be referred back to the lab for remedial action.

Lab Technician: *Chanchal* CHANCHAL1653

Page 1 of 1

H = High L= Low P = Pan

H-Block, Palam Vihar, Gurugram, Haryana - 122017 | Ph.: 0124-4777000, Mobile No. : 9891424242, 7533033001

(This is only professional opinion and not the diagnosis, Please correlate clinically)

the **health** care providers the **health** care providers

DEPARTMENT OF PATHOLOGY

Patient Name : Mrs. RUCHI AGGARWAL	Requisition Date & Time : 27/11/2022 9.24 AM
UHID : 38847	Sample Collection Dt.&Tm. : 27/11/2022 11:06 AM
Age/Sex : 35 Years 5 Months 13 Days / Female	Sample Receiving Dt.&Tm. : 27/11/2022 10:38 am
Type : OPD	Reporting Dt. & Tm : 27/11/2022 12.06 PM
TPA/Corporate :	Sample ID : 111841
IP No. :	Bill/Req. No. : 22291837
ROOMTYPE :	Referral Doctor : Dr.R.M.O

LIVER FUNCTION TEST

Tests	Results	Reference Range	Units	Method	Specimen Type
LFT					
TOTAL BILIRUBIN	0.59	0.1 - 1.2	mg/dL	DIAZO	Serum
DIRECT BILIRUBIN	0.22	0 - 0.3	mg/dL	DIAZO METHOD	Serum
INDIRECT BILIRUBIN	0.37	0.10 - 0.6	mg/dL	Calculated	Serum
SGOT (AST)	21.57	0 - 45	U/L	IFCC KINETIC	Serum
SGPT (ALT)	23.26	0 - 45	U/L	IFCC	Serum
ALKALINE PHOSPHATASE	88.33	41 - 137	IU/L	MODIFIED IFCC	Serum
TOTAL PROTEINS	6.40	6.4 - 8.0	g/dL	Biuret	Serum
ALBUMIN	4.00	3.5 - 5.2	g/dL	BCG DYE	Serum
GLOBULIN	2.4	2.3 - 4.5	g/dL	Calculated	Serum
A/G RATIO	1.67	1.1 - 2.5		Calculated	Serum

***** END OF THE REPORT *****

DR.KALYANI BORDE
MD (MICRO) PDCC (INFECTIOUS DISEASES)
CONSULTANT MICROBIOLOGIST

DR.NISHA
MBBS,MD (MICROBIOLOGY)
CONSULTANT MICROBIOLOGIST

Dr. AMIT BHARDWAJ
MD PATHOLOGY
CONSULTANT PATHOLOGIST

Dr. ARTI NIGAM
MBBS, MD (PATHOLOGY)
CONSULTANT PATHOLOGIST
HOD PATHLAB

Note :-Laboratory Investigations are subjected to variations depending upon the patient's condition, Sample collection, ambient temperature and kit used during test. Any discrepancy noted in test may be referred back to the lab for remedial action.

Lab Technician: *Chanchal* CHANCHAL1653

Page 1 of 1

H = High L = Low P = Panic

H-Block, Palam Vihar, Gurugram, Haryana - 122017 | Ph.: 0124-4777000, Mobile No. : 9891424242, 7533033001

(This is only professional opinion and not the diagnosis, Please correlate clinically)

the **health** care providers

the **health** care providers

DEPARTMENT OF PATHOLOGY

Patient Name : Mrs. RUCHI AGGARWAL	Requisition Date & Time : 27/11/2022	9.24 AM
UHID : 38847	Sample Collection Dt.&Tm. : 27/11/2022	11:06 AM
Age/Sex : 35 Years 5 Months 13 Days / Female	Sample Receiving Dt.&Tm. : 27/11/2022	10:38 am
Type : OPD	Reporting Dt. & Tm : 27/11/2022	12.06 PM
TPA/Corporate :	Sample ID : 111841	
IP No. :	Bill/Req. No. : 22291837	
ROOMTYPE :	Referral Doctor : Dr.R.M.O	

LIPID PROFILE (TOTAL CHOLESTEROL LDL HDL TREIGLYCERIDES)

Tests	Results	Reference Range	Units	Method	Specimen Type
LIPID PROFILE					
TOTAL CHOLESTEROL	119.69	0 - 200	mg/dL	Cholestrol Oxidase	Serum
SERUM TRIGLYCERIDES	64.79	0 - 170	mg/dl	GPO-TRINDER	Serum
HDL-CHOLESTEROL	35.00	35 - 60	mg/dl	DIRECT	Serum
LDL	71.73	50 - 135	mg/dl	calculated	Serum
VLDL CHOLESTEROL	12.96	6 - 32	mg/dL	calculated	Serum
TOTAL CHOLESTEROL/HDL RATIO	3.42	2.0 - 5.0	mg/dl	calculated	Serum
LDL CHOLESTEROL/HDL RATIO	2.05	1.0 - 3.0	mg/dL	calculated	Serum

***** END OF THE REPORT *****

DR.KALYANI BORDE
MD (MICRO) PDCC (INFECTIOUS DISEASES)
CONSULTANT MICROBIOLOGIST

DR.NISHA
MBBS,MD (MICROBIOLOGY)
CONSULTANT MICROBIOLOGIST

Dr. AMIT BHARDWAJ
MD PATHOLOGY
CONSULTANT PATHOLOGIST

Dr. ARTI NIGAM
MBBS, MD (PATHOLOGY)
CONSULTANT PATHOLOGIST
HOD PATHLAB

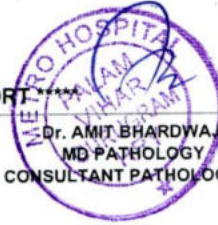

Note :-Laboratory Investigations are subjected to variations depending upon the patient's condition, Sample collection, ambient temperature and kit used during test. Any discrepancy noted in test may be referred back to the lab for remedial action.

Lab Technician: *Chanchal* CHANCHAL1653

Page 1 of 1

H = High L= Low P = Panf

H-Block, Palam Vihar, Gurugram, Haryana - 122017 | Ph.: 0124-4777000, Mobile No. : 9891424242, 7533033001

(This is only professional opinion and not the diagnosis, Please correlate clinically)

DEPARTMENT OF PATHOLOGY

Patient Name : Mrs. RUCHI AGGARWAL	Requisition Date & Time : 27/11/2022 9.24 AM
UHID : 38847	Sample Collection Dt.&Tm. : 27/11/2022 11:06 AM
Age/Sex : 35 Years 5 Months 13 Days / Female	Sample Receiving Dt.&Tm. : 27/11/2022 10:38 am
Type : OPD	Reporting Dt. & Tm : 27/11/2022 1.34 PM
TPA/Corporate :	Sample ID : 111841
IP No. :	Bill/Req. No. : 22291837
ROOMTYPE :	Referral Doctor : Dr.R.M.O

URINE ROUTINE MICROSCOPY

Tests	Results	Reference Range	Units	Method	Specimen Type
PHYSICAL EXAMINATION .U					
VOLUME	25		ml	Visual	Urine
COLOUR	Colourless	Pale Yellow		Visual	Urine
APPEARANCE	Clear	Clear		Visual	
SPECIFIC GRAVITY	1.015	1.005 - 1.030		BROMTHYMOL BLUE	Urine
CHEMICAL EXAMINATION .U					
REACTION	Acidic	Acidic			Urine
PH	6.5	4.5 - 8.0		Double Indicator	Urine
BLOOD	Present (++)	NIL		oxidase-peroxide	Urine
URINE PROTEIN	Negative	NIL		tetrabromophenol blue	Urine
KETONES	NIL			NITOPRUSSIDE	Urine
BILIRUBIN	NIL	NIL		Diazotized dichloroaniline	Urine
GLUCOSE/URINE	NIL	NIL		GODPOD/Benedicts	Urine
MICROSCOPIC EXAMINATION .U					
PUS CELL	2-3/hpf	2---3/HPF		Microscopy	Urine
RED BLOOD CELLS	8-10/hpf	NIL		Microscopy	Urine
EPITHELIAL CELLS	2-3/hpf	4---5/HPF		Microscopy	
CASTS	NIL	NIL		Microscopy	Urine
CRYSTALS	NIL	NIL		Microscopy	

***** END OF THE REPORT *****

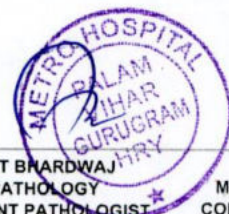

DR.KALYANI BORDE
MD (MICRO) PDCC (INFECTIOUS DISEASES)
CONSULTANT MICROBIOLOGIST

DR.NISHA
MBBS,MD (MICROBIOLOGY)
CONSULTANT MICROBIOLOGIST

Dr. AMIT BHARDWAJ
MD PATHOLOGY
CONSULTANT PATHOLOGIST

Dr. ARTI NIGAM
MBBS, MD (PATHOLOGY)
CONSULTANT PATHOLOGIST
HOD PATHLAB

Note :-Laboratory Investigations are subjected to variations depending upon the patient's condition, Sample collection, ambient temperature and kit used during test. Any discrepancy noted in test may be referred back to the lab for remedial action.

Lab Technician: CHANCHAL1653

Page 1 of 1

H = High L= Low P = Paris

H-Block, Palam Vihar, Gurugram, Haryana - 122017 | Ph.: 0124-4777000, Mobile No. : 9891424242, 7533033001
(This is only professional opinion and not the diagnosis, Please correlate clinically)

the **health** care providers the **health** care providers

DEPARTMENT OF PATHOLOGY

Patient Name : Mrs. RUCHI AGGARWAL	Requisition Date & Time : 27/11/2022	9.24 AM
UHID : 38847	Sample Collection Dt.&Tm. : 27/11/2022	11:06 AM
Age/Sex : 35 Years 5 Months 13 Days / Female	Sample Receiving Dt.&Tm. : 27/11/2022	10:38 am
Type : OPD	Reporting Dt. & Tm : 27/11/2022	12.09 PM
TPA/Corporate :	Sample ID : 111841	
IP No. :	Bill/Req. No. : 22291837	
ROOMTYPE :	Referral Doctor : Dr.R.M.O	

BLOOD GROUP and RH TYPE

Tests	Results	Reference Range	Units	Method	Specimen Type
BLOOD GROUP	"B" Positive			SLIDE METHOD	Whole Blood EDTA

***** END OF THE REPORT *****

DR.KALYANI BORDE
MD (MICRO) PDCC (INFECTIOUS DISEASES)
CONSULTANT MICROBIOLOGIST

DR.NISHA
MBBS,MD (MICROBIOLOGY)
CONSULTANT MICROBIOLOGIST

DR. AMIT BHARDWAJ
MD PATHOLOGY
CONSULTANT PATHOLOGIST

Dr. ARTI NIGAM
MBBS, MD (PATHOLOGY)
CONSULTANT PATHOLOGIST
HOD PATHLAB

Note :-Laboratory Investigations are subjected to variations depending upon the patient's condition, Sample collection, ambient temperature and kit used during test. Any discrepancy noted in test may be referred back to the lab for remedial action.

Lab Technician: CHANCHAL1653

Page 1 of 1

H = High L= Low P = Panic

H-Block, Palam Vihar, Gurugram, Haryana - 122017 | Ph.: 0124-4777000, Mobile No. : 9891424242, 7533033001

(This is only professional opinion and not the diagnosis, Please correlate clinically)

the **health** care providers

the **health** care providers

DEPARTMENT OF PATHOLOGY

Patient Name	: Mrs. RUCHI AGGARWAL	Requisition Date & Time	: 27/11/2022	9.24 AM
UHID	: 38847	Sample Collection Dt.&Tm.	: 27/11/2022	11:06 AM
Age/Sex	: 35 Years 5 Months 13 Days / Female	Sample Receiving Dt.&Tm.	: 27/11/2022	10:38 am
Type	: OPD	Reporting Dt. & Tm	: 27/11/2022	12.07 PM
TPA/Corporate	:	Sample ID	: 111841	
IP No.	:	Bill/Req. No.	: 22291837	
ROOMTYPE	:	Referral Doctor	: Dr.R.M.O	

BLOOD SUGAR FASTING

Tests	Results	Reference Range	Units	Method	Specimen Type
PLASMA GLUCOSE FASTING	95.85	70 - 100	mg/dl	god trinders	Plasma Citrate

***** END OF THE REPORT *****

DR.KALYANI BORDE
MD (MICRO) PDCC (INFECTIOUS DISEASES)
CONSULTANT MICROBIOLOGIST

DR.NISHA
MBBS,MD (MICROBIOLOGY)
CONSULTANT MICROBIOLOGIST

Dr. AMIT BHARDWAJ
MD PATHOLOGY
CONSULTANT PATHOLOGIST

Dr. ARTI NIGAM
MBBS, MD (PATHOLOGY)
CONSULTANT PATHOLOGIST
HOD PATHLAB

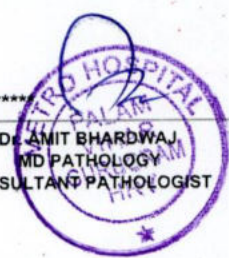

Note :-Laboratory Investigations are subjected to variations depending upon the patient's condition, Sample collection, ambient temperature and kit used during test. Any discrepancy noted in test may be referred back to the lab for remedial action.

Lab Technician: CHANCHAL1653

Page 1 of 1

H = High L= Low P = Panic

H-Block, Palam Vihar, Gurugram, Haryana - 122017 | Ph.:0124-4777000, Mobile No. : 9891424242, 7533033001

(This is only professional opinion and not the diagnosis, Please correlate clinically)

DEPARTMENT OF PATHOLOGY

Patient Name : Mrs. RUCHI AGGARWAL	Requisition Date & Time : 27/11/2022	9.24 AM
UHID : 38847	Sample Collection Dt.&Tm. : 27/11/2022	11:06 AM
Age/Sex : 35 Years 5 Months 13 Days / Female	Sample Receiving Dt.&Tm. : 27/11/2022	10:38 am
Type : OPD	Reporting Dt. & Tm : 27/11/2022	12.08 PM
TPA/Corporate :	Sample ID : 111841	
IP No. :	Bill/Req. No. : 22291837	
ROOMTYPE :	Referral Doctor : Dr.R.M.O	

ESR	Results	Reference Range	Units	Method	Specimen Type
E.S.R.	15	H 0 - 10	mm at the end of 1st hr	Westergren	Whole Blood-EDTA

(Manual Modified Westergren)
15.00 mm at first hr 0 - 20 Reference Sedimentation rate (mm in 1 hour at 20 3 deg C)
Men 17-50 yr 10
or < 51-60 yr 12
or < 61-70 yr 14
or < >70 yr 30
Women 17-50 yr 12
or < 51-60 yr 19
or < 61-70 yr 20
or < >70 yr 35 or <

***** END OF THE REPORT *****

DR.KALYANI BORDE
MD (MICRO) PDCC (INFECTIOUS DISEASES)
CONSULTANT MICROBIOLOGIST

DR.NISHA
MBBS,MD (MICROBIOLOGY)
CONSULTANT MICROBIOLOGIST

Dr. AMIT BHARDWAJ
MD PATHOLOGY
CONSULTANT PATHOLOGIST

Dr. ARTI NIGAM
MBBS, MD (PATHOLOGY)
CONSULTANT PATHOLOGIST
HOD PATHLAB



Note :-Laboratory Investigations are subjected to variations depending upon the patient's condition, Sample collection, ambient temperature and kit used during test. Any discrepancy noted in test may be referred back to the lab for remedial action.

Lab Technician: *Chanchal* CHANCHAL1653

Page 1 of 1

H = High L= Low P = Panic

H-Block, Palam Vihar, Gurugram, Haryana - 122017 | Ph.: 0124-4777000, Mobile No. : 9891424242, 7533033001

(This is only professional opinion and not the diagnosis, Please correlate clinically)

DEPARTMENT OF PATHOLOGY

Patient Name : Mrs. RUCHI AGGARWAL	Requisition Date & Time : 27/11/2022 9.24 AM
UHID : 38847	Sample Collection Dt.&Tm. : 27/11/2022 11:06 AM
Age/Sex : 35 Years 5 Months 13 Days / Female	Sample Receiving Dt.&Tm. : 27/11/2022 10:38 am
Type : OPD	Reporting Dt. & Tm : 27/11/2022 12.08 PM
TPA/Corporate :	Sample ID : 111841
IP No. :	Bill/Req. No. : 22291837
ROOMTYPE :	Referral Doctor : Dr.R.M.O

COMPLETE HAEMOGRAM

Tests	Results	Reference Range	Units	Method	Specimen Type
HAEMOGLOBIN	13.7	12.0 - 15.0	gms/dL	COLORIMETRY	Whole Blood-EDTA
TOTAL LEUCOCYTE COUNT	6310	4000 - 11000	/ μ L	Impedance Variation	Whole Blood-EDTA
DIFFERENTIAL COUNT					
NEUTROPHILS	53	34.0 - 68.0	%	FLOW CYTOMETRY	
LYMPHOCYTES	39	20.0 - 40.0	%	FLOW CYTOMETRY	Whole Blood-EDTA
MONOCYTES	06	2.0 - 10.0	%	FLOW CYTOMETRY	Whole Blood-EDTA
EOSINOPHILS	02	0.0 - 5.0	%	FLOW CYTOMETRY	
BASOPHILS	00	0.0 - 2.0	%	FLOW CYTOMETRY	Whole Blood-EDTA
RED BLOOD CELL COUNT	4.74	3.5 - 5.5	millions/ μ L	ELECTRICAL IMPEDANCE	
PACKED CELL VOLUME	38.8	L 40.0 - 50.0	%	CALCULATED	Whole Blood-EDTA
MEAN CORPUSCULAR VOLUME	81.9	75 - 95	fL	MEASURED	Whole Blood-EDTA
MEAN CORPUSCULAR HAEMOGLOBIN	28.9	27 - 32	Picograms	CALCULATED	Whole Blood-EDTA
MEAN CORPUSCULAR HB CONC	35.3	H 31.5 - 34.5	%	CALCULATED	Whole Blood-EDTA
PLATELET COUNT	267	150 - 410	THOUSAND/ CUMM	ELECTRICAL IMPEDANCE	Whole Blood-EDTA

***** END OF THE REPORT *****

DR.KALYANI BORDE
MD (MICRO) PDCC (INFECTIOUS DISEASES)
CONSULTANT MICROBIOLOGIST

DR.NISHA
MBBS,MD (MICROBIOLOGY)
CONSULTANT MICROBIOLOGIST

Dr. AMIT BHARDWAJ
MD PATHOLOGY
CONSULTANT PATHOLOGIST

Dr. ARTI NIGAM
MBBS, MD (PATHOLOGY)
CONSULTANT PATHOLOGIST
HOD PATHLAB



Note :-Laboratory Investigations are subjected to variations depending upon the patient's condition, Sample collection, ambient temperature and kit used during test. Any discrepancy noted in test may be referred back to the lab for remedial action.

Lab Technician: CHANCHAL1653

Page 1 of 1

H = High L= Low P = Panic

H-Block, Palam Vihar, Gurugram, Haryana - 122017 | Ph.: 0124-4777000, Mobile No. : 9891424242, 7533033001
(This is only professional opinion and not the diagnosis, Please correlate clinically)

the health care providers

the health care providers

DEPARTMENT OF PATHOLOGY

Patient Name : Mrs. RUCHI AGGARWAL
UHID : 38847
Age/Sex : 35 Years 5 Months 13 Days / Female
Type : OPD
TPA/Corporate :
IP No. :
ROOMTYPE :

Requisition Date & Time : 27/11/2022 9.24 AM
Sample Collection Dt.&Tm. : 27/11/2022 11:06 AM
Sample Receiving Dt.&Tm. : 27/11/2022 10:38 am
Reporting Dt. & Tm : 27/11/2022 2.47 PM
Sample ID : 111841
Bill/Req. No. : 22291837
Referral Doctor : Dr.R.M.O

HB A1 C

Tests	Results	Reference Range	Units	Method	Specimen Type
HBA1C	5.5	Non-Diabetics 4.0 - 6.0 In Diabetics Good Control 6.1 - 6.8 Fair Control 6.9 - 7.6 Poor Control > 7.6	%		

***** END OF THE REPORT *****

DR.KALYANI BORDE
MD (MICRO) PDCC (INFECTIOUS DISEASES)
CONSULTANT MICROBIOLOGIST

DR.NISHA
MBBS,MD (MICROBIOLOGY)
CONSULTANT MICROBIOLOGIST

Dr. AMIT BHARDWAJ
MD PATHOLOGY
CONSULTANT PATHOLOGIST

Dr. ARTI NIGAM
MBBS, MD (PATHOLOGY)
CONSULTANT PATHOLOGIST
HOD PATHLAB

Note :-Laboratory Investigations are subjected to variations depending upon the patient's condition, Sample collection, ambient temperature and kit used during test. Any discrepancy noted in test may be referred back to the lab for remedial action.

Chanchal

Lab Technician: CHANCHAL1653



DEPARTMENT OF RADIOLOGY

Patient Name	Mrs. RUCHI AGGARWAL	Collection Dt.&Tm.	: 27/11/2022	10.38 AM
Reg No	38847	Uploading Dt.&Tm.	: 27/11/2022	9.24 AM
Age/Sex	35 Years 5 Months 13Days / Female	Printing Dt.&Tm.	: 27/11/2022	5.18 PM
Ref. Doctor	Self	Req. No.	: 22291837	
Type	OPD	Consultant Doctor	: Dr. R.M.O	

ULTRASOUND LOWER ABDOMEN

USG WHOLE ABDOMEN

Liver: Liver is normal in size (13.5 cm), shape and echotexture. No focal lesion seen. Intrahepatic biliary radicals are normal.

Gall Bladder: Gall bladder is distended. No calculus seen. Gall bladder shows normal wall thickness. CBD and Portal Vein are normal.

Pancreas: Pancreas is normal in size, shape and echotexture. No peri-pancreatic collection seen.

Spleen: Spleen is normal in size (11.5 cm) and echotexture.

Right kidney: Right kidney is normal in size (12.5 x 4.5 cm), shape and site. Echotexture of sinus and cortex is normal. No pelvi-calyceal dilatation seen. No calculus/ mass lesion seen. Cortico-medullary differentiation maintained.

Left kidney: Left kidney is normal in size (10.9 x 3.6 cm), shape and site. Echotexture of sinus and cortex is normal. No pelvi-calyceal dilatation seen. No calculus/ mass lesion seen. Cortico-medullary differentiation maintained.

Urinary Bladder: Urinary bladder is partially distended.

Uterus: Uterus is anteverted, bulky and post partum status (9.5 x 6.5 x 5.7 cm). It is partially visualized due to inevaluately distended bladder .

Ovaries: Both ovaries are partially visualized.

A cystic lesion measuring 36 x 29 mm with thin internal septum is seen in the left adenal region - Likely left ovarian cyst.

No free fluid is noted.

IMPRESSION: Bulky post partum uterus with left ovarian cyst.

ADV.: Clinico-Lab correlation

Dr. Sonali Sharma
MD, Consultant Radiology

HMC Regn. No. 19480

(This is only professional opinion and not the diagnosis, Please correlate clinically)

Dr. Rajbir Singh Chauhan
Sr. Consultant & Head Radiology
HMC Regn. No. 3527

27.11.2022 9:34:19
METRO HOSPITAL
PALAM VIHAR
HARYANA

Normal sinus rhythm
Normal ECG

QRS	80 ms
QT / QTcBaz	386 / 425 ms
PR	130 ms
P	82 ms
RR / PP	818 / 821 ms
P / QRS / T	45 / 41 / 14 degrees

Ruchi Abbarwar
3571F



73 bpm
- / - mmHg

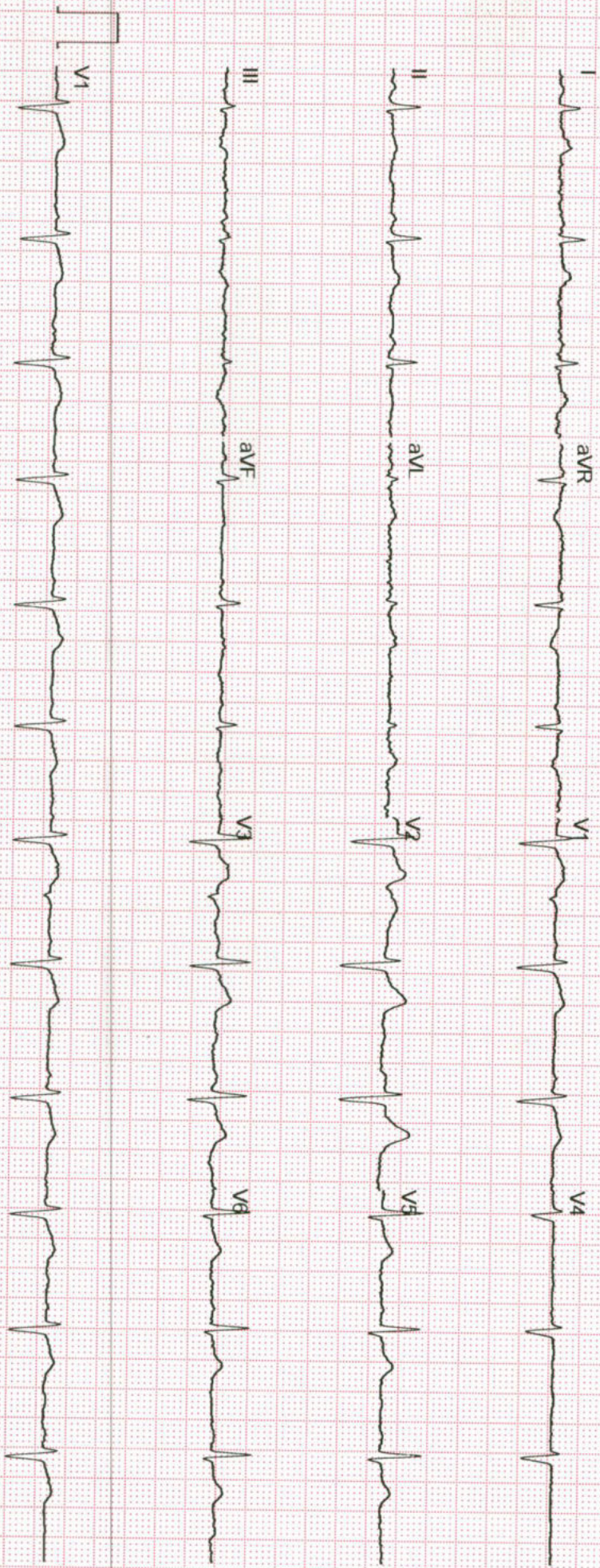

GE MAC2000 1 1 12SL™ V241

25 mm/s 10 mm/mV

ADS 0.56-20 Hz 50 Hz

4X2 5X3_25_R1
Unconfirmed