

नाम नितिन मित्तल

Name Nitin Mittal

कर्मचारी कूट क्र

E.C. No. 84307

जारीकर्ता प्राधिकारी  
Issuing Authority

धारक के हस्ताक्षर  
Signature of Holder



NABH PRE ACCREDITATION  
ENTRY LEVEL HOSPITAL  
PEH-2018-0537



**SURANA SETHIA HOSPITAL  
AND RESEARCH CENTRE  
CHARITABLE**

Chembur | Malad | Bhiwandi | Navi Mumbai

Patient Name : MR. MITTAL NITIN .  
Ordered Loc : Hospital clinic  
Referred By : Dr.BANK OF BARODA  
Class : OPD  
Current Loc :  
Accession No : 23006452

IP / OP No : 1129115  
Gender : Male Age : 38 Y 0 M 1 D  
Vch No : 1373209  
Received Dt : 07-Apr-2023 11:45  
Reported On : 07-Apr-2023 15:24  
Sample No : 23016942

**COMPLETE HEAMOGRAM (C.B.C.)**

TEST DESCRIPTION	OBSERVED VALUE	REFERENCE RANGE\UNITS
Haemoglobin	14.60	11.50 - 16.00 gm/dL
R.B.C.	5.25	4.00 - 6.00 Mill/C.mm.
P.C.V.	43.00	37.00 - 47.00 %
M.C.V.	81.90	78.00 - 100.00 fL
M.C.H.	27.81	27.00 - 31.00 pg
M.C.H.C.	33.95	32.00 - 36.00 %
RDW	12.1	11.0 - 15.0 %
Total W.B.C. Count	4800	4000 - 11000 /C.mm
<b>DIFFERENTIAL COUNT</b>		
Neutrophils	52	40 - 75 %
Eosinophils	5	1 - 6 %
Basophils	0	0 - 1 %
Lymphocytes	40	20 - 45 %
Monocytes	3	1 - 10 %
WBC MORPHOLOGY	Normal	
RBC MORPHOLOGY	Normal	
PLATELET COUNT	247	150 - 450 10 <sup>3</sup> /ul
PLATELETS	Adequate	

\*\* END OF REPORT \*\*

Checked By

Provisional

Authorized By Technician

Printed By : SSSL on 07/04/2023 03:24:25PM

*Ppote*  
Dr. Pragati Pote  
MB, DPB,  
(Path & Bact)

A Social Venture of

**SURANA CHARITABLE TRUST**

Regd. No. E 15635 With Charity Commissioner Mumbai

Income Exemption No. DIT (E) / MC / 80G / 524 /2009 - 10. 12-A Registration No. TR/31324.

Sumannagar, Sion Trombay Road, Chembur, Mumbai - 400071 **Tel. : 022-3378 3378**

Email: info@suranasethiahospital.in Web. : www.suranasethiahospital.com



**SURANA SETHIA HOSPITAL  
AND RESEARCH CENTRE  
CHARITABLE**

Chembur | Malad | Bhiwandi | Navi Mumbai

Patient Name : MR. MITTAL NITIN .  
Ordered Loc : Hospital clinic  
Referred By : Dr. BANK OF BARODA  
Class : OPD  
Current Loc :  
Accession No : 23006452

IP / OP No : 1129115  
Gender : Male Age :38 Y 0 M 1 D  
Vch No : 1373209  
Received Dt : 07-Apr-2023 11:45  
Reported On : 07-Apr-2023 15:24  
Sample No : 23016940

**BLOOD GROUP & RH TYPE**

**TEST DESCRIPTION**

**OBSERVED VALUE**

**REFERENCE RANGE/UNITS**

**BLOOD GROUP & RH TYPE**

ABO Group

"A"

Rh Factor

POSITIVE

\*\* END OF REPORT \*\*

Checked By

Authorized By Technician

Provisional

Printed By : SSSL on 07/04/2023 03:24:47PM

*Pote*

Dr. Pragati Pote  
MB, DPB,  
(Path & Bact)

A Social Venture of

**SURANA CHARITABLE TRUST**

Regd. No. E 15635 With Charity Commissioner Mumbai

Income Exemption No. DIT (E) / MC / 80G / 524 /2009 - 10. 12-A Registration No. TR/31324.

Sumannagar, Sion Trombay Road, Chembur, Mumbai - 400071 **Tel. : 022-3378 3378**

Email: [info@suranasethiahospital.in](mailto:info@suranasethiahospital.in) Web. : [www.suranasethiahospital.com](http://www.suranasethiahospital.com)



NABH PRE ACCREDITATION  
ENTRY LEVEL HOSPITAL  
PEH-2018-0537



**SURANA SETHIA HOSPITAL  
AND RESEARCH CENTRE  
CHARITABLE**

Chembur | Malad | Bhiwandi | Navi Mumbai

Patient Name : MR. MITTAL NITIN .  
Ordered Loc : Hospital clinic  
Referred By : Dr.BANK OF BARODA  
Class : OPD  
Current Loc :  
Accession No : 23006452

IP / OP No : 1129115  
Gender : Male Age : 38 Y 0 M 1 D  
Vch No : 1373209  
Received Dt : 07-Apr-2023 11:45  
Reported On : 07-Apr-2023 15:24  
Sample No : 23016939

ESR

<u>TEST DESCRIPTION</u>	<u>OBSERVED VALUE</u>	<u>REFERENCE RANGE\UNITS</u>
ESR (Erythrocyte Sedimentation Rate)	10	1 - 20 mm/hr

\*\* END OF REPORT \*\*

Checked By

Provisional

Authorized By Technician

Printed By : SSSL on 07/04/2023 03:24:54PM

*Pote*  
Dr. Pragati Pote  
MB, DPB,  
(Path & Bact)

A Social Venture of  
**SURANA CHARITABLE TRUST**

Regd. No. E 15635 With Charity Commissioner Mumbai  
Income Exemption No. DIT (E) / MC / 80G / 524 / 2009 - 10. 12-A Registration No. TR/31324.  
Sumannagar, Sion Trombay Road, Chembur, Mumbai - 400071 **Tel. : 022-3378 3378**  
Email: info@suranasethiahospital.in Web. : www.suranasethiahospital.com



NABH PRE ACCREDITATION  
ENTRY LEVEL HOSPITAL  
PEH-2018-0537



**SURANA SETHIA HOSPITAL  
AND RESEARCH CENTRE  
CHARITABLE**

Chembur | Malad | Bhiwandi | Navi Mumbai

Patient Name : MR. MITTAL NITIN .  
Ordered Loc : Hospital clinic  
Referred By : Dr.BANK OF BARODA  
Class : OPD  
Current Loc :  
Accession No : 23006452

IP / OP No : 1129115  
Gender : Male Age : 38 Y 0 M 1 D  
Vch No : 1373209  
Received Dt : 07-Apr-2023 11:45  
Reported On : 07-Apr-2023 15:25  
Sample No : 23016944

**RENAL FUNCTION TEST**

TEST DESCRIPTION	OBSERVED VALUE	REFERENCE RANGE\UNITS
BUN	12.0	6.0 - 21.0 mg/dl
Uric Acid	7.9	3.5 - 7.2 mg/dl
Sodium [Na+]	142	135 - 155 mmol/L
Potassium [K+]	4.3	3.6 - 5.5 mmol/L
Chloride [Cl-]	101	96 - 108 mmol/L
Calcium	8.9	8.4 - 10.2 mg/dl
Phosphorus	3.6	2.5 - 4.5 mg/dl
Serum Alkaline Phosphates	62.0	28.0 - 111.0 IU/L
Serum Proteins Total	7.5	6.0 - 8.2 gm%
Serum Albumin	4.0	3.0 - 5.0 gm%
Serum Globulin	3.50	1.90 - 3.50 gm%
Albumin : Globulin Ratio	1.14	0.90 - 2.00 gm%
Serum Creatinine	0.9	0.5 - 1.5 mg/dl

\*\* END OF REPORT \*\*

Checked By  
Provisional

Authorized By Technician

Printed By : SSSL on 07/04/2023 03:25:46PM

Dr. Pragati Pote  
MB, DPB,  
(Path & Bact)

A Social Venture of  
**SURANA CHARITABLE TRUST**

Regd. No. E 15635 With Charity Commissioner Mumbai  
Income Exemption No. DIT (E) / MC / 80G / 524 / 2009 - 10. 12-A Registration No. TR/31324.  
Sumannagar, Sion Trombay Road, Chembur, Mumbai - 400071 **Tel. : 022-3378 3378**  
Email: info@suranasethiahospital.in Web. : www.suranasethiahospital.com



NABH PRE ACCREDITATION  
ENTRY LEVEL HOSPITAL  
PEH-2018-0537



**SURANA SETHIA HOSPITAL  
AND RESEARCH CENTRE  
CHARITABLE**

Chembur | Malad | Bhiwandi | Navi Mumbai

Patient Name : MR. MITTAL NITIN .	IP / OP No : 1129115
Ordered Loc : Hospital clinic	Gender : Male Age : 38 Y 0 M 1 D
Referred By : Dr.BANK OF BARODA	Vch No : 1373209
Class : OPD	Received Dt : 07-Apr-2023 11:45
Current Loc :	Reported On : 07-Apr-2023 15:25
Accession No : 23006452	Sample No : 23016944

**LIVER FUNCTION TEST**

<u>TEST DESCRIPTION</u>	<u>OBSERVED VALUE</u>	<u>REFERENCE RANGE</u>	<u>UNITS</u>
Total Bilirubin	1.1	0.1 - 1.2	mg/dl
Conjugated (Direct) Bilirubin	0.5	0.0 - 0.3	mg/dl
Unconjugated (Indirect) Bilirubin	0.6	0.1 - 1.0	mg/dL
SGOT	24.0	15.0 - 46.0	U/L
SGPT	31.0	13.0 - 69.0	U/L
Serum Alkaline Phosphates	62.0	28.0 - 111.0	IU/L
Serum Proteins Total	7.5	6.0 - 8.2	gm%
Serum Albumin	4.0	3.0 - 5.0	gm%
Serum Globulin	3.50	1.90 - 3.50	gm%
Albumin : Globulin Ratio	1.14	0.90 - 2.00	gm%
Serum Creatinine	0.9	0.5 - 1.5	mg/dl

\*\* END OF REPORT \*\*

Checked By  
Provisional

Authorized By Technician

Printed By : SSSL on 07/04/2023 03:25:46PM

*Pote*  
Dr. Pragati Pote  
MB, DPB,  
(Path & Bact)

A Social Venture of  
**SURANA CHARITABLE TRUST**

Regd. No. E 15635 With Charity Commissioner Mumbai  
Income Exemption No. DIT (E) / MC / 80G / 524 / 2009 - 10. 12-A Registration No. TR/31324.  
Sumannagar, Sion Trombay Road, Chembur, Mumbai - 400071 **Tel. : 022-3378 3378**  
Email: info@suranasethiahospital.in Web. : www.suranasethiahospital.com



NABH PRE ACCREDITATION  
ENTRY LEVEL HOSPITAL  
PEH-2018-0537



**SURANA SETHIA HOSPITAL  
AND RESEARCH CENTRE  
CHARITABLE**

Chembur | Malad | Bhiwandi | Navi Mumbai

Patient Name : MR. MITTAL NITIN .	IP / OP No : 1129115
Ordered Loc : Hospital clinic	Gender : Male Age : 38 Y 0 M 1 D
Referred By : Dr.BANK OF BARODA	Vch No : 1373209
Class : OPD	Received Dt : 07-Apr-2023 11:45
Current Loc :	Reported On : 07-Apr-2023 15:25
Accession No : 23006452	Sample No : 23016944

**LIVER FUNCTION TEST**

TEST DESCRIPTION	OBSERVED VALUE	REFERENCE RANGE	UNITS
Total Bilirubin	1.1	0.1 - 1.2	mg/dl
Conjugated (Direct) Bilirubin	0.5	0.0 - 0.3	mg/dl
Unconjugated (Indirect) Bilirubin	0.6	0.1 - 1.0	mg/dL
SGOT	24.0	15.0 - 46.0	U/L
SGPT	31.0	13.0 - 69.0	U/L
Serum Alkaline Phosphates	62.0	28.0 - 111.0	IU/L
Serum Proteins Total	7.5	6.0 - 8.2	gm%
Serum Albumin	4.0	3.0 - 5.0	gm%
Serum Globulin	3.50	1.90 - 3.50	gm%
Albumin : Globulin Ratio	1.14	0.90 - 2.00	gm%
Serum Creatinine	0.9	0.5 - 1.5	mg/dl

\*\* END OF REPORT \*\*

Checked By  
Provisional

Authorized By Technician

Printed By : SSSL on 07/04/2023 03:25:46PM

*P.Pote*  
Dr. Pragati Pote  
MB, DPB,  
(Path & Bact)

A Social Venture of  
**SURANA CHARITABLE TRUST**

Regd. No. E 15635 With Charity Commissioner Mumbai  
Income Exemption No. DIT (E) / MC / 80G / 524 / 2009 - 10. 12-A Registration No. TR/31324.  
Sumannagar, Sion Trombay Road, Chembur, Mumbai - 400071 **Tel. : 022-3378 3378**  
Email: info@suranasethiahospital.in Web : www.suranasethiahospital.com



NABH PRE ACCREDITATION  
ENTRY LEVEL HOSPITAL  
PEH-2018-0537



**SURANA SETHIA HOSPITAL  
AND RESEARCH CENTRE  
CHARITABLE**

Chembur | Malad | Bhiwandi | Navi Mumbai

Patient Name : MR. MITTAL NITIN .	IP / OP No : 1129115
Ordered Loc : Hospital clinic	Gender : Male Age : 38 Y 0 M 1 D
Referred By : Dr.BANK OF BARODA	Vch No : 1373209
Class : OPD	Received Dt : 07-Apr-2023 11:45
Current Loc :	Reported On : 07-Apr-2023 15:25
Accession No : 23006452	Sample No : 23016944

**LIPID PROFILE**

TEST DESCRIPTION	OBSERVED VALUE	REFERENCE RANGE\UNITS
Total Cholesterol	125	150 - 250 mg%
Triglycerides	98	35 - 160 mg%
HDL Cholesterol	44	30 - 70 mg%
VLDL Cholesterol	19.60	7.00 - 35.00 mg%
LDL Cholesterol	61.40	108.00 - 145.00 mg%
LDL/HDL Ratio	1.40	1.10 - 3.90
TC/HDL CHOL Ratio	2.84	3.50 - 5.00

\*\* END OF REPORT \*\*

*[Signature]*  
Checked By

Authorized By Technician

*[Signature]*  
Dr. Pragati Pote  
MB, DPB,  
(Path & Bact)

Provisional Printed By : SSSL on 07/04/2023 03:25:46PM

A Social Venture of  
**SURANA CHARITABLE TRUST**  
Regd. No. E 15635 With Charity Commissioner Mumbai  
Income Exemption No. DIT (E) / MC / 80G / 524 /2009 - 10. 12-A Registration No. TR/31324.  
Sumannagar, Sion Trombay Road, Chembur, Mumbai - 400071 **Tel. : 022-3378 3378**  
Email: info@suranasethiahospital.in Web. : www.suranasethiahospital.com





NABH PRE ACCREDITATION  
ENTRY LEVEL HOSPITAL  
PEH-2018-0537



**SURANA SETHIA HOSPITAL  
AND RESEARCH CENTRE  
CHARITABLE**

Chembur | Malad | Bhiwandi | Navi Mumbai

Patient Name : MR. MITTAL NITIN .	IP / OP No : 1129115
Ordered Loc : Hospital clinic	Gender : Male Age : 38 Y 0 M 1 D
Referred By : Dr.BANK OF BARODA	Vch No : 1373209
Class : OPD	Received Dt : 07-Apr-2023 11:45
Current Loc :	Reported On : 07-Apr-2023 15:25
Accession No : 23006452	Sample No : 23016944

**BLOOD SUGAR F/PP**

<u>TEST DESCRIPTION</u>	<u>OBSERVED VALUE</u>	<u>REFERENCE RANGE\UNITS</u>
Blood Sugar Fasting (FBS)	88	70 - 110 mg%
Urine Sugar (Fasting)	Absent	
Urine Ketone (Fasting)	Absent	

\*\* END OF REPORT \*\*

*[Signature]*  
Checked By

Provisional

Authorized By Technician

Printed By : SSSL on 07/04/2023 03:25:44PM

*[Signature]*

Dr. Pragati Pote  
MB, DPB,  
(Path & Bact)

A Social Venture of  
**SURANA CHARITABLE TRUST**

Regd. No. E 15635 With Charity Commissioner Mumbai  
Income Exemption No. DIT (E) / MC / 80G / 524 / 2009 - 10. 12-A Registration No. TR/31324.  
Sumannagar, Sion Trombay Road, Chembur, Mumbai - 400071 **Tel. : 022-3378 3378**  
Email: info@suranasethiahospital.in Web : www.suranasethiahospital.com



NABH PRE ACCREDITATION  
ENTRY LEVEL HOSPITAL  
PEH-2018-0537



**SURANA SETHIA HOSPITAL  
AND RESEARCH CENTRE  
CHARITABLE**

Chembur | Malad | Bhiwandi | Navi Mumbai

Patient Name : MR. MITTAL NITIN .	IP / OP No : 1129115
Ordered Loc : Hospital clinic	Gender : Male Age : 38 Y 0 M 1 D
Referred By : Dr.BANK OF BARODA	Vch No : 1373209
Class : OPD	Received Dt : 07-Apr-2023 11:45
Current Loc :	Reported On : 07-Apr-2023 15:25
Accession No : 23006452	Sample No : 23016943

**BLOOD SUGAR F/PP**

<u>TEST DESCRIPTION</u>	<u>OBSERVED VALUE</u>	<u>REFERENCE RANGE</u> UNITS
Blood Sugar Post Prandial (PPBS)	115	70 - 140 mg/dl
Urine Sugar (PP)	Absent	
Urine Ketone (PP)	Absent	
METHOD GLUCOSE OXIDASE PEROXIDASE (GOD /POD)		

\*\* END OF REPORT \*\*

Checked By  
Provisional

Authorized By Technician

*PPote*  
Dr. Pragati Pote  
MB, DPB,  
(Path & Bact)

Printed By : SSSL on 07/04/2023 03:25:53PM

A Social Venture of  
**SURANA CHARITABLE TRUST**

Regd. No. E 15635 With Charity Commissioner Mumbai  
Income Exemption No. DIT (E) / MC / 80G / 524 /2009 - 10. 12-A Registration No. TR/31324.  
Sumannagar, Sion Trombay Road, Chembur, Mumbai - 400071 **Tel. : 022-3378 3378**  
Email: info@suranasethiahospital.in Web. : www.suranasethiahospital.com



NABH PRE ACCREDITATION  
ENTRY LEVEL HOSPITAL  
PEH-2018-0537



**SURANA SETHIA HOSPITAL  
AND RESEARCH CENTRE  
CHARITABLE**

Chembur | Malad | Bhiwandi | Navi Mumbai

Patient Name : MR. MITTAL NITIN .	IP / OP No : 1129115
Ordered Loc : Hospital clinic	Gender : Male Age : 38 Y 0 M 1 D
Referred By : Dr.BANK OF BARODA	Vch No : 1373209
Class : OPD	Received Dt : 07-Apr-2023 11:45
Current Loc :	Reported On : 07-Apr-2023 15:26
Accession No : 23006452	Sample No : 23016938

**URINE ANALYSIS**

**TEST DESCRIPTION**

**OBSERVED VALUE**

**REFERENCE RANGE\UNITS**

**PHYSICAL EXAMINATION**

Quantity	20 ml
Colour	Pale yellow
Appearance	Clear
Deposit	Absent
Reaction [PH]	Acidic
Specific Gravity	1.005

**CHEMICAL EXAMINATION**

Urine Albumin	Absent
Sugar	Absent
Ketone Bodies	Absent
Occult Blood	Absent
Bile Pigment	Absent
Bile Salt	Absent

**MICROSCOPIC EXAMINATION**

Red Blood Cells	Absent	00-02
Pus Cells	1 - 2	00-02 / hpf
Epithelial Cells	1 - 2	00-02 / hpf
Casts	Absent	
Crystals	Absent	
Spermatozoa	Absent	
Trichomonas Vaginalis	Absent	
Yeast Cells	Absent	
Amorphous Deposits	Absent	
Bacteria	Absent	

\*\* END OF REPORT \*\*

Checked By

Authorized By Technician

*PPote*  
Dr. Pragati Pote  
MB, DPB,  
(Path & Bact)

Provisional Printed By : SSSL on 07/04/2023 03:26:12PM

A Social Venture of  
**SURANA CHARITABLE TRUST**

Regd. No. E 15635 With Charity Commissioner Mumbai  
Income Exemption No. DIT (E) / MC / 80G / 524 / 2009 - 10. 12-A Registration No. TR/31324.  
Sumannagar, Sion Trombay Road, Chembur, Mumbai - 400071 **Tel. : 022-3378 3378**  
Email: info@suranasethiahospital.in Web : www.suranasethiahospital.com



NABH PRE ACCREDITATION  
ENTRY LEVEL HOSPITAL  
PEH-2018-0537



**SURANA SETHIA HOSPITAL  
AND RESEARCH CENTRE  
CHARITABLE**

Chembur | Malad | Bhiwandi | Navi Mumbai

NAME	: MR. NITIN MITTAL	SEX	: MALE
AGE	: 38 YRS	ID NO.	: 1129115
REF BY	: C/O. MEDIWHEEL	DATE	: 07/04/2023

### ULTRASONOGRAPHY OF ABDOMEN AND PELVIS

#### LIVER

Liver is normal in size, shape and contour. It shows homogeneous echotexture. No abnormal parenchymal mass lesion is seen. Intra hepatic biliary radicles and portal radicles are normal.

#### PORTAL VEIN AND C.B.D

Portal vein and C.B.D are normal in course and caliber.

#### GALL BLADDER

Gall bladder is physiologically distended. Wall thickness is normal. No evidence of calculus or sludge or pericholecystic collection.

#### SPLEEN

Spleen shows normal size, shape, contour and echogenicity. No abnormal parenchymal mass lesion. Splenic vein is normal.

#### PANCREAS

Pancreas is normal in size, shape and position. It shows normal echogenicity. No focal mass lesion or calcification is seen. Pancreatic duct is not dilated

#### KIDNEYS

Both kidneys are normal in size, shape, position and contour. Parenchymal echogenicity is normal. Cortico-medullary difference is well maintained. No abnormal mass lesion is seen. No evidence of calculus and hydronephrosis in both kidneys.

Right kidney measures 9.3 x 4.1 cm.

Left kidney measures 9.5 x 4.5 cm.

Contd 2/..

A Social Venture of

**SURANA CHARITABLE TRUST**

Regd. No. E 15635 With Charity Commissioner Mumbai

Income Exemption No. DIT (E) / MC / 80G / 524 / 2009 - 10. 12-A Registration No. TR/31324.

Sumannagar, Sion Trombay Road, Chembur, Mumbai - 400071 **Tel. : 022-3378 3378**

Email: info@suranasethiahospital.in Web. : www.suranasethiahospital.com

NAME	: MR. NITIN MITTAL	SEX	: MALE
AGE	: 38 YRS	ID NO.	: 1129115
REF BY	: C/O. MEDIWHEEL	DATE	: 07/04/2023

:2:

**AORTA AND RETROPERITONEUM**

Visualized aorta and retroperitoneal vessels are normal in course and caliber. No evidence of significant lymphadenopathy or free fluid.

**URINARY BLADDER**

Urinary bladder is well distended. It shows smooth wall and mucosal thickening is normal. No obvious mass lesion or calculus is seen.

**PROSTATE**

Prostate is normal in size, shape, position and echogenicity. No focal mass lesion is seen. Prostatic capsule is intact.

**IMPRESSION:**

- No significant abnormality is detected in abdomen and pelvis.

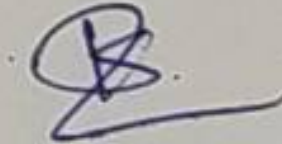

**DR. KETAN KALASKAR**  
M.D.  
Consultant Radiologist  
KKRG





NABH PRE ACCREDITATION  
ENTRY LEVEL HOSPITAL  
PEH-2018-0537



**SURANA SETHIA HOSPITAL  
AND RESEARCH CENTRE  
CHARITABLE**

Chembur | Malad | Bhiwandi | Navi Mumbai

NAME	: MR. NITIN MITTAL	SEX	: MALE
AGE	: 38 YRS	ID NO.	: 1129115
REF BY	: C/O. MEDIWHEEL	DATE	: 07/04/2023

**EXAMINATION: 2D ECHOCARDIOGRAPHY**

**Conclusion:**

1. All chambers normal sized.
2. Good LV function with LVEF = 60 %
3. Trivial MR.
4. No regional wall motion abnormality.
5. IAS / IVS intact.
6. No clot / vegetation / effusion.

**Doppler Study:**

- No diastolic dysfunction
- Trivial MR.
- Trivial TR. RVSP = 40 mm of Hg. Mild PH.
- No signs of high LVEDP.

  
DR. ABHISHEK GADGE  
CONS. CARDIOLOGIST

A Social Venture of

**SURANA CHARITABLE TRUST**

Regd. No. E 15635 With Charity Commissioner Mumbai

Income Exemption No. DIT (E) / MC / 80G / 524 / 2009 - 10. 12-A Registration No. TR/31324.

Sumannagar, Sion Trombay Road, Chembur, Mumbai - 400071 **Tel. : 022-3378 3378**

Email: info@suranasethiahospital.in Web. : www.suranasethiahospital.com

**Doppler Study:**

- Diastolic dysfunction: Normal
- RVOT = Normal mm of Hg.
- LVOT = Normal mm of Hg.
- AR: NO                      MR: Trivial                      PR: NO                      TR: Trivial
- Peak / Mean across MV = Normal mm of Hg.
- Peak / mean across AV = Normal mm of Hg.
- MV PHT = Normal
- MVA by PHT = Normal square cm.
- AR PHT = Normal millisecond
- CWD across TV = Normal mm of Hg.
- PASP by TR jet = 40 mm of Hg.

**Measurements:**

	Measurement	Unit
Aorta		
LA	41	mm
AO	29	mm
ACS		mm
Mitral Valve		
Study		
Excursion D-E		mm
EF slop		mm/s
EPSS		mm

	Measurement	Unit
LV study		
IVsd	11	mm
LVIDd	45	mm
LVPWD	10	mm
IVSs	15	mm
LVIDs	30	mm
LVPWa	12	mm
EF %	60	%
% FS		%

A Social Venture of

**SURANA CHARITABLE TRUST**

Regd. No. E 15635 With Charity Commissioner Mumbai

Income Exemption No. DIT (E) / MC / 80G / 524 / 2009 - 10. 12-A Registration No. TR/31324.

Sumannagar, Sion Trombay Road, Chembur, Mumbai - 400071 **Tel. : 022-3378 3378**

Email: info@suranasethiahospital.in      Web : www.suranasethiahospital.com



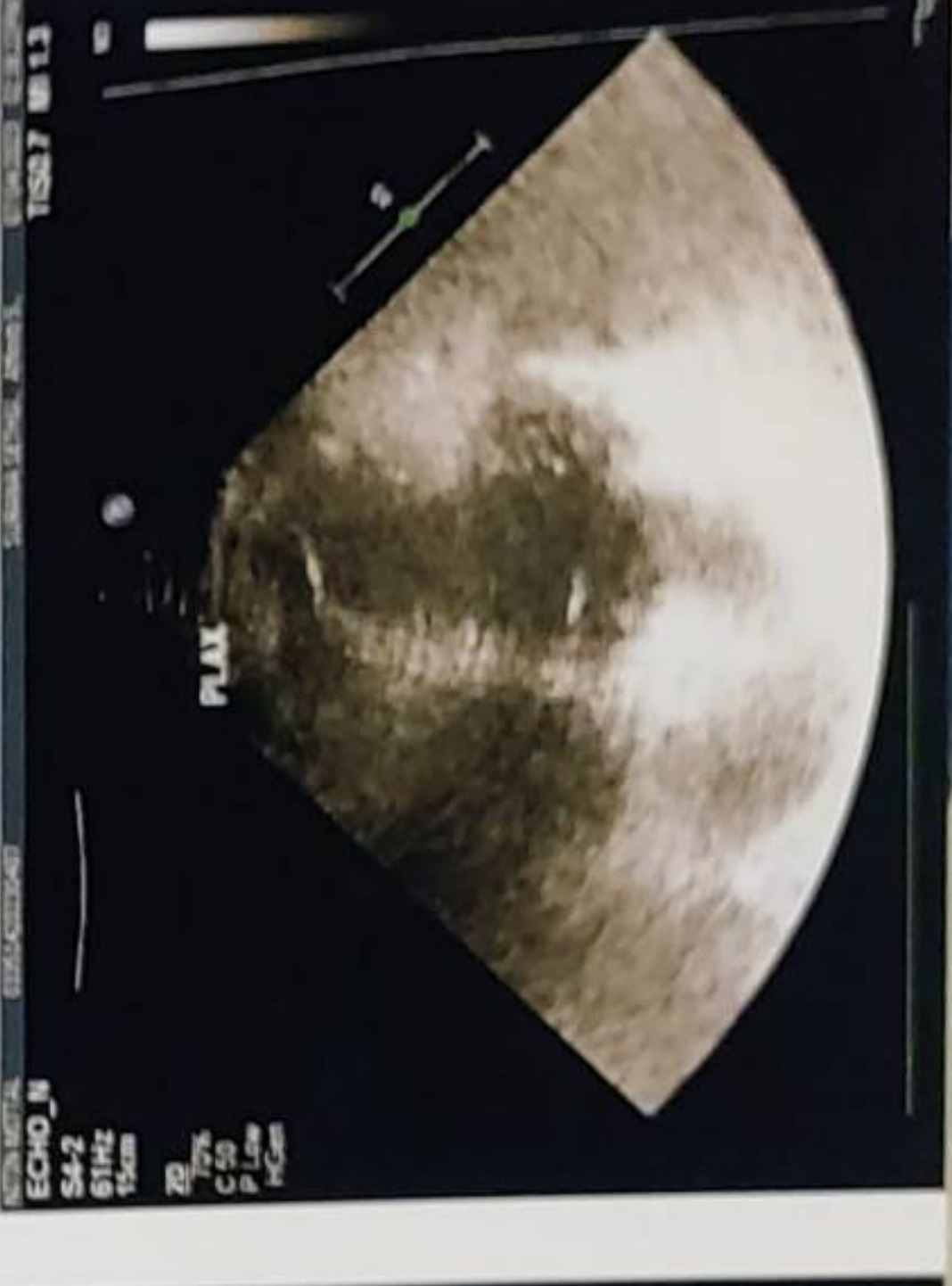
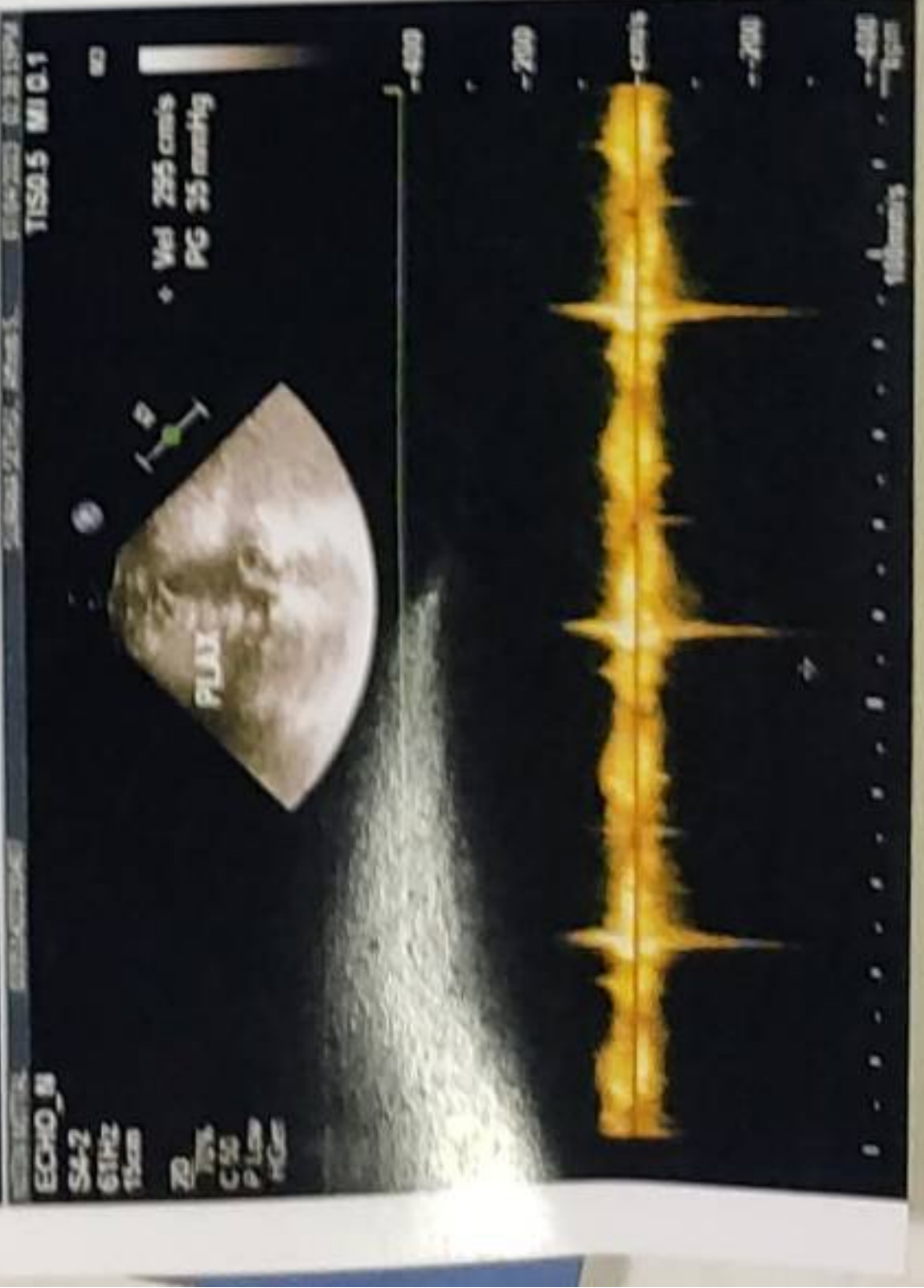
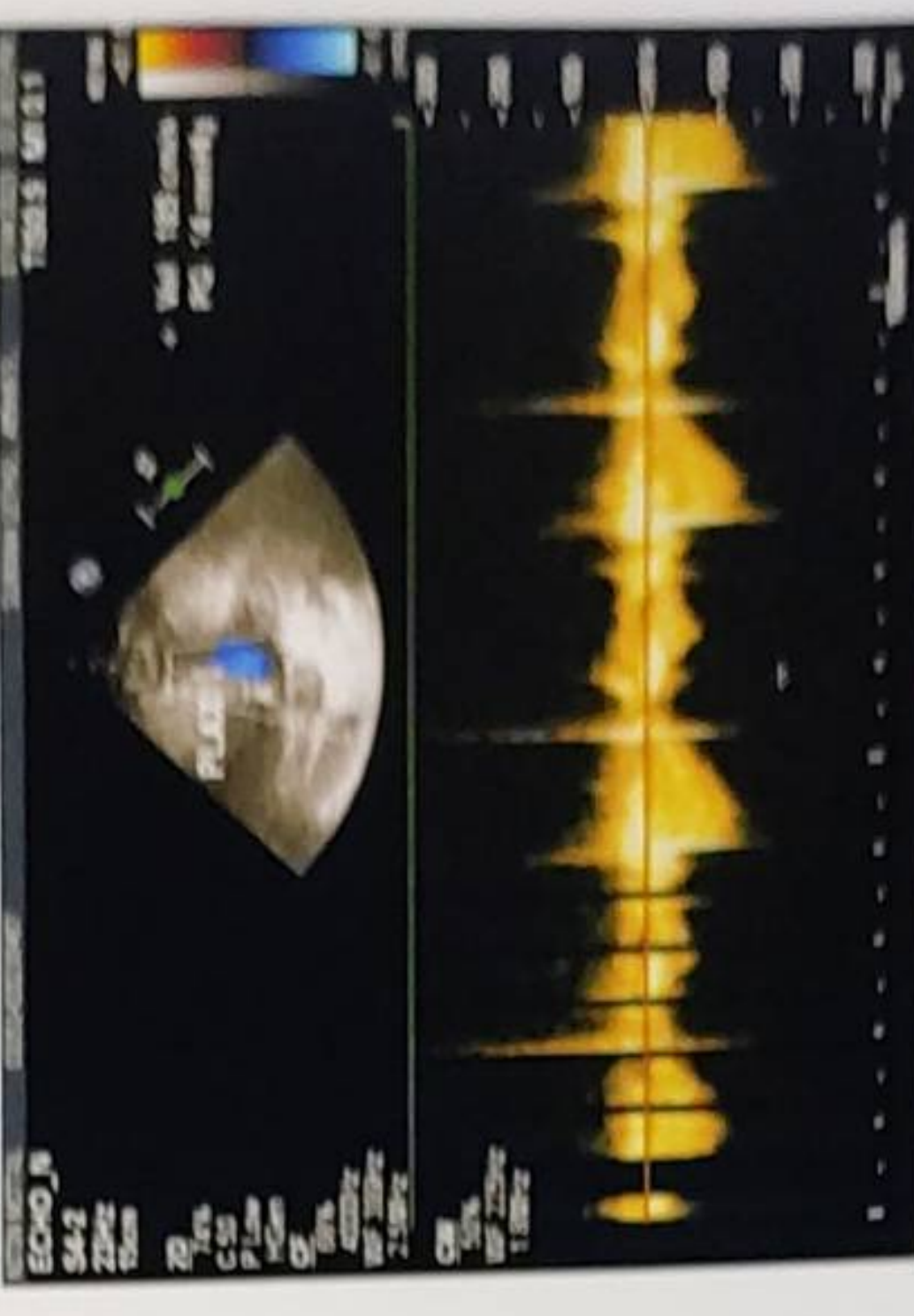
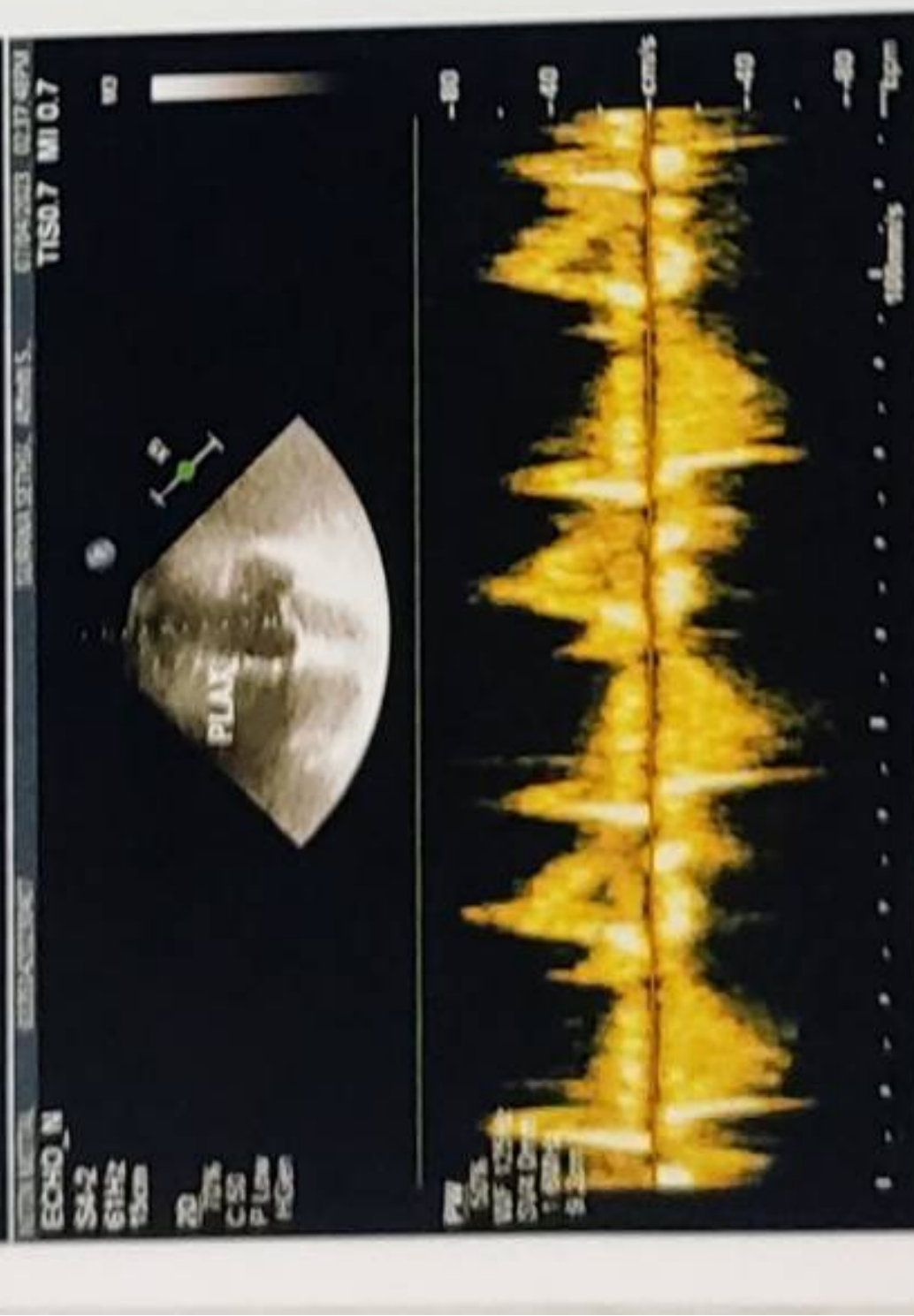
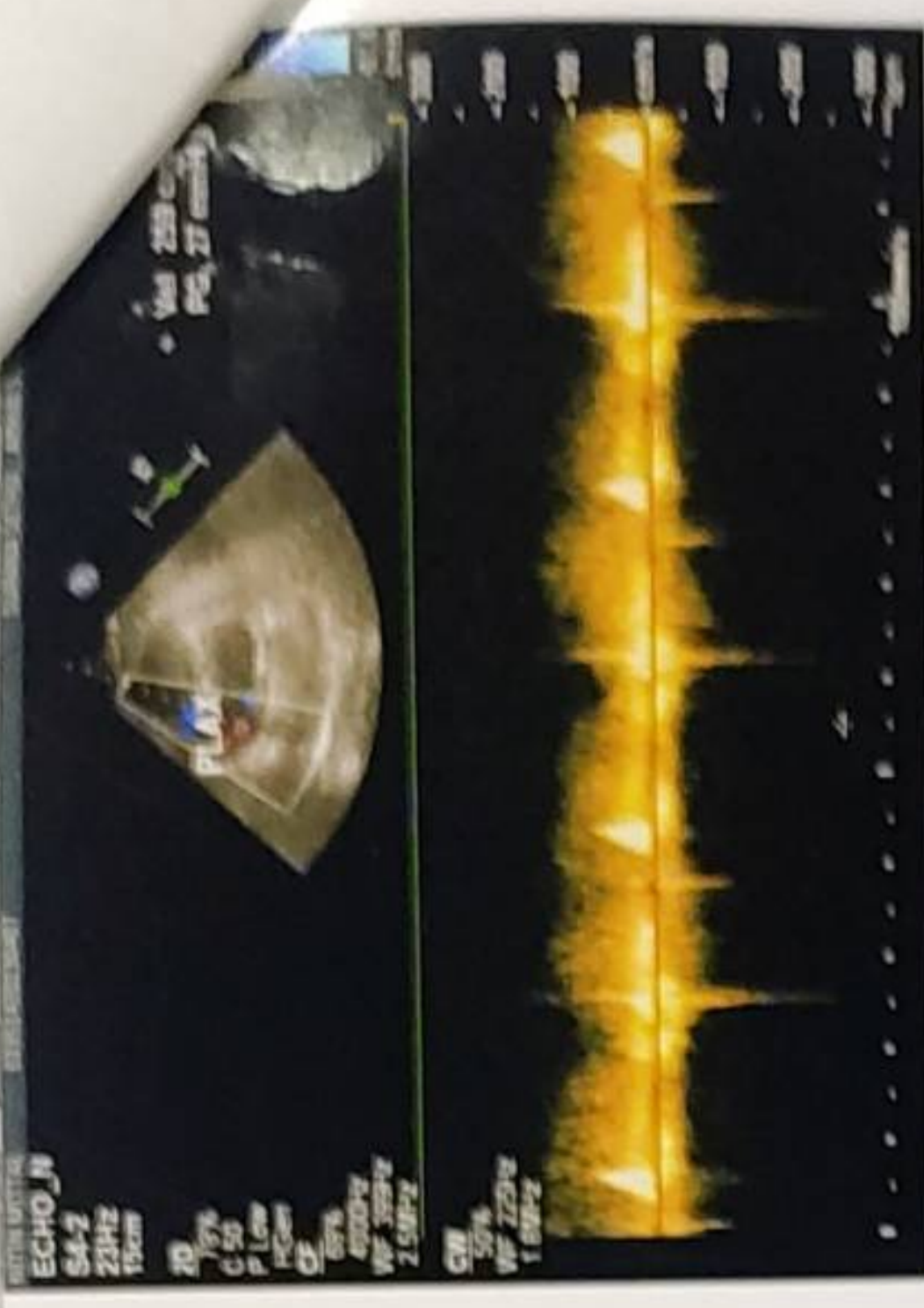
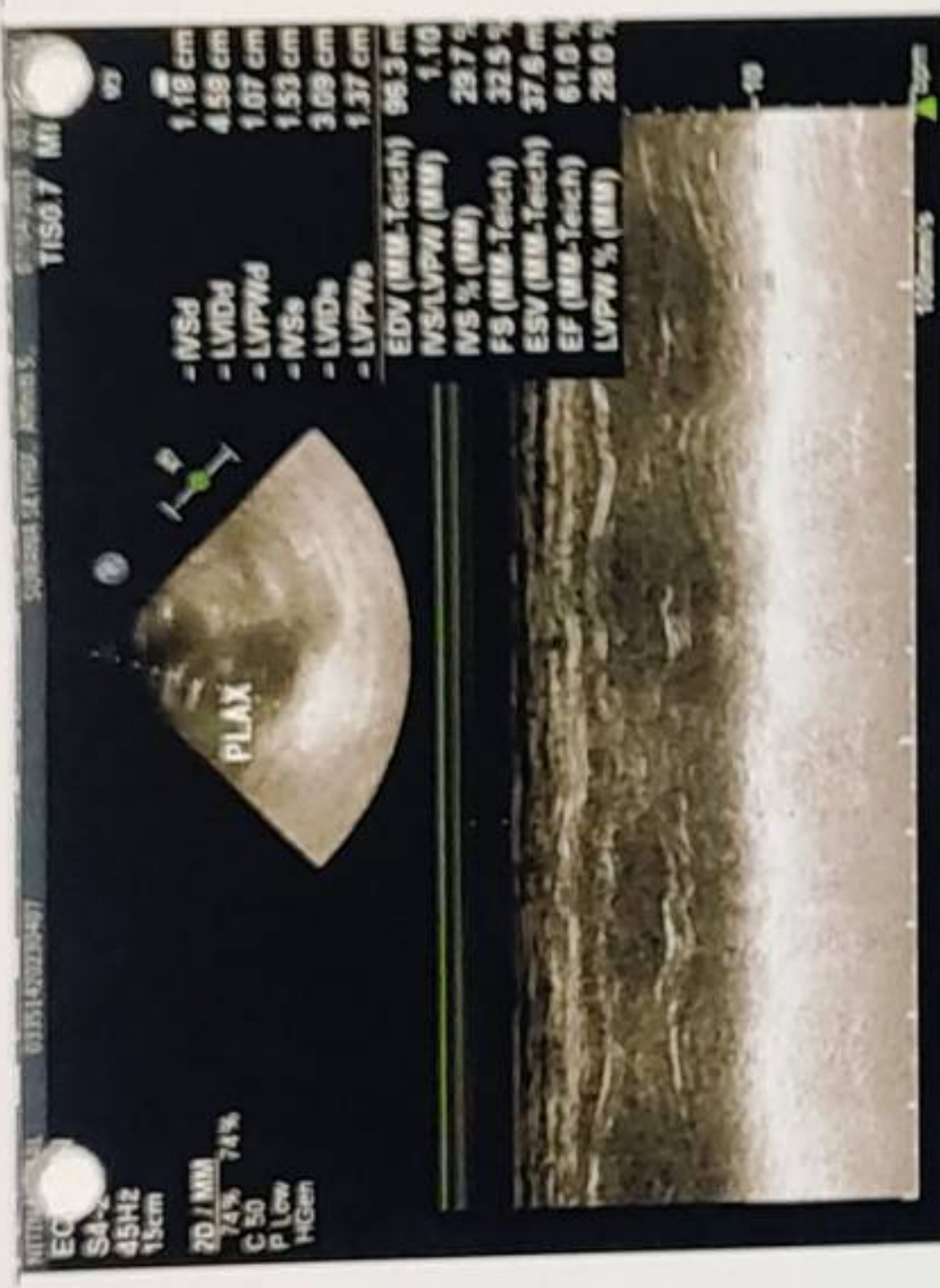



NABH PRE ACCREDITATION  
ENTRY LEVEL HOSPITAL  
PEH-2018-0537



**SURANA SETHIA HOSPITAL  
AND RESEARCH CENTRE  
CHARITABLE**

Chembur | Malad | Bhiwandi | Navi Mumbai

NAME	: MR. NITIN MITTAL	SEX	: MALE
AGE	: 38 YRS	ID NO.	: 1129115
REF BY	: C/O. MEDIWHEEL	DATE	: 07/04/2023

### X-RAY CHEST PA VIEW

#### Protocol :

Computerised radiography of chest PA reveals:

#### Observation:

- Lung fields appear clear.
- Cardiac silhouette is within normal limits.
- Bilateral costophrenic angles are clear.
- Visualised bones are unremarkable.

#### Impression:

- No significant abnormality detected.

  
**DR. KETAN KALASKAR**  
M.D.  
Consultant Radiologist  
KKRG

A Social Venture of

**SURANA CHARITABLE TRUST**

Regd. No. E 15635 With Charity Commissioner Mumbai

Income Exemption No. DIT (E) / MC / 80G / 524 / 2009 - 10. 12-A Registration No. TR/31324.

Sumannagar, Sion Trombay Road, Chembur, Mumbai - 400071 **Tel. : 022-3378 3378**

Email: [info@suranasethiahospital.in](mailto:info@suranasethiahospital.in) Web: [www.suranasethiahospital.com](http://www.suranasethiahospital.com)

ID: nitin

07.04.2023 9:53:11  
SURANA HOSPITAL  
CHEMBUR  
MUMBAI

78 bpm

-/- mmHg

Mr. Nitin Mittal  
Age: 38 yrs  
BP: 110/70 mmHg  
P: 78 min

Normal sinus rhythm  
Normal ECG

QRS	84 ms
QT/QTcBaz	362 / 412 ms
PR	114 ms
P	92 ms
RR/PP	774 / 769 ms
P/QRS/T	65 / 43 / 54 degrees

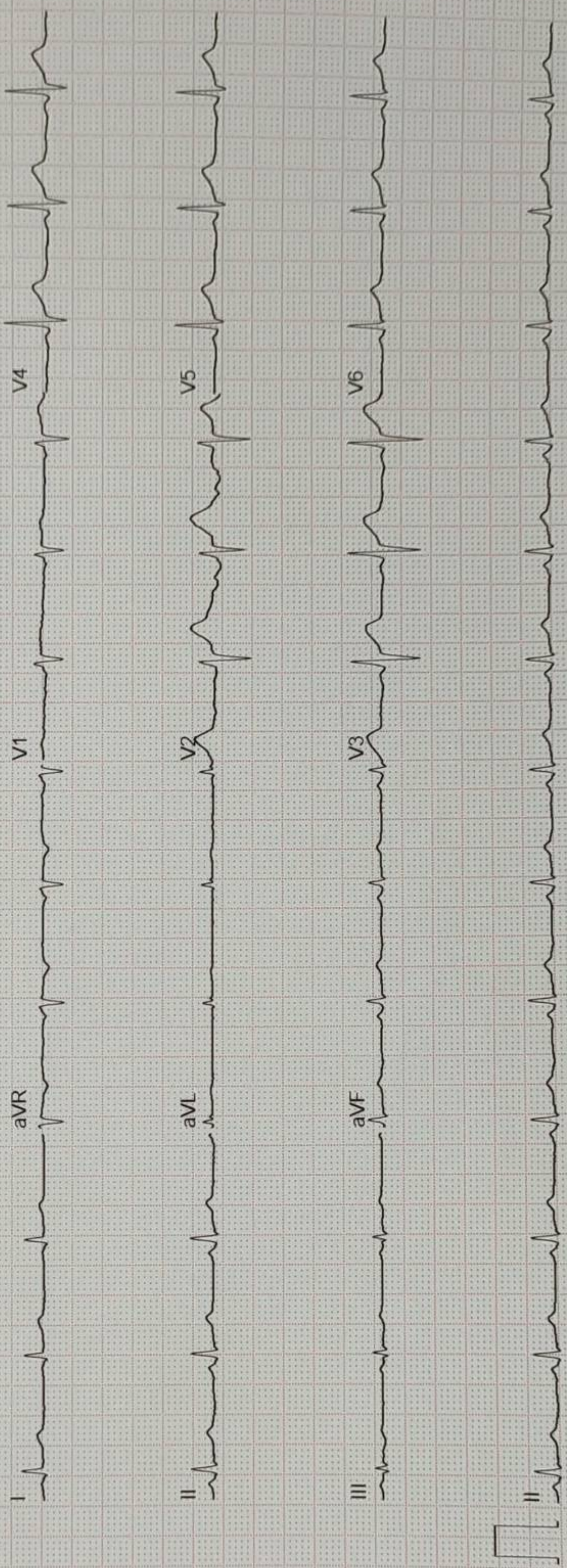

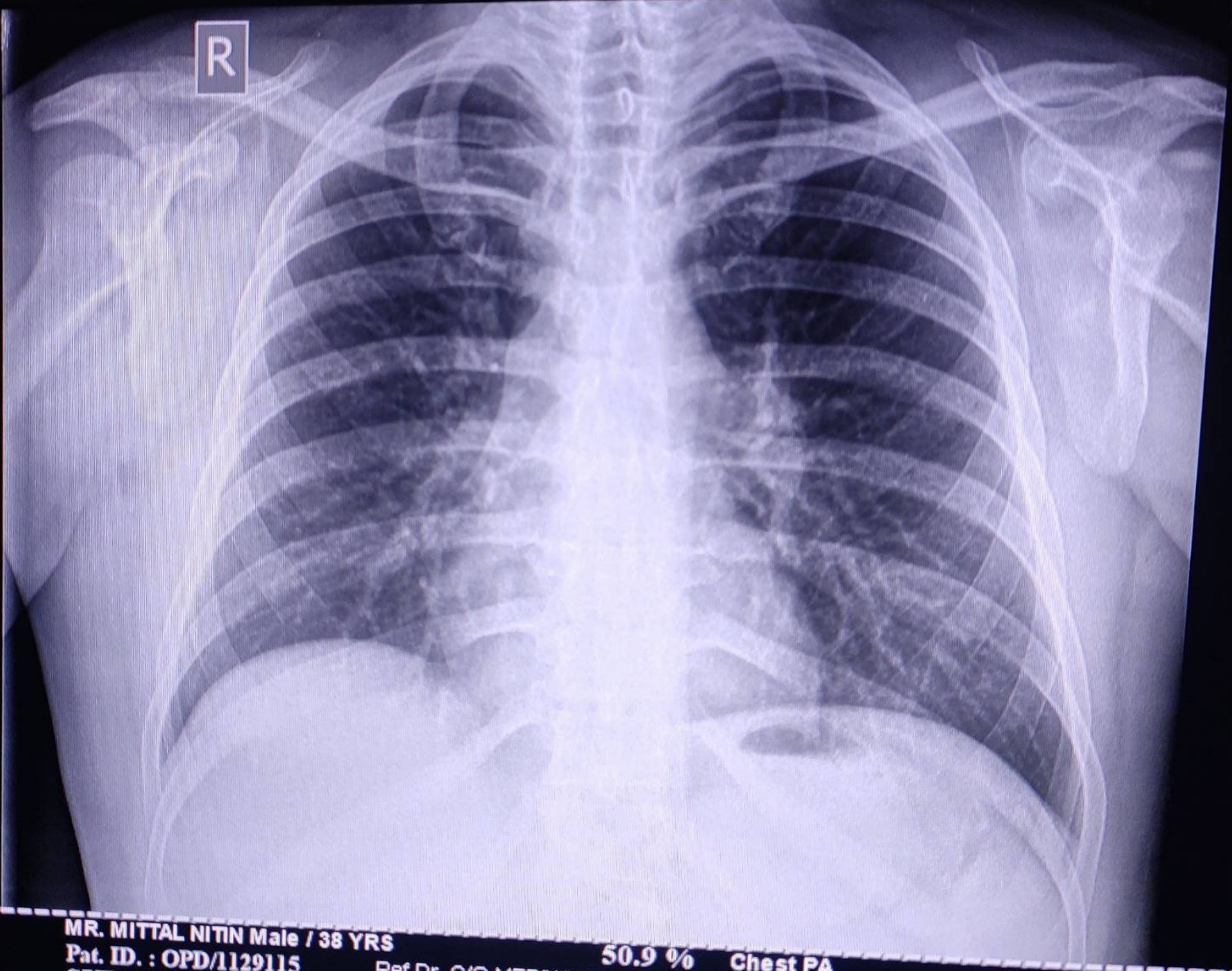

MR. MITTAL NITIN Male / 38 YRS

Pat. ID. : OPD/1129115

SURANA SETHIA HOSPITAL , CHEMBUR , MUMBAI - 71.

Ref.Dr. C/O MEDIWHEEL

50.9 %

Chest PA

07/04/2023 10:27:47 AM