

देवास, मध्य प्रदेश, भारत
 106, मेंडकी रोड़, पाचुनकर कॉलोनी, इटावा, देवास, मध्य
 प्रदेश 455001, भारत
 Lat 22.964874°
 Long 76.045046°
 12/02/22 12:16 PM



Dewas, Madhya Pradesh,
 106, Mendki Rd, Pachunkar Colony, I
 Madhya Pradesh 455001, India
 at 22.964865°
 Long 76.045041°
 12/02/22 12:22 PM



Dewas, Madhya Pradesh, India
 106, Mendki Rd, Pachunkar Colony, Itawa, Dewas,
 Madhya Pradesh 455001, India
 Lat 22.964874°
 Long 76.045046°



Dewas, Madhya Pradesh, India
 106, Mendki Rd, Pachunkar Colony, Itawa, Dewas,
 Madhya Pradesh 455001, India



Dewas, Madhya Pradesh, भारत
 106, मेंडकी रोड़, पाचुनकर कॉलोनी, इटावा, देवास, मध्य
 प्रदेश 455001, भारत
 Lat 22.964874°
 Long 76.045041°
 12/02/22 12:22 PM

भारत सरकार
GOVERNMENT OF INDIA



सुनील
Suneel
जन्म तिथि/ DOB: 01/01/1987
पुरुष / MALE



3927 3791 6987

आधार - आम आदमी का अधिकार

Suneel Verma



प्रॉड्यूसर हायरपीडियम एण्ड रिसर्च सेंटर * ए.ए.ई.ए.
Reg. No. NH/20567/JUN-2016
105-A, सिविल लाईन, मन रोड, इ.

भारतीय विशिष्ट पहचान प्राधिकरण
UNIQUE IDENTIFICATION AUTHORITY OF INDIA

पता:
S/O रामरतन, मी 25
कालानी बाग, देवास, देवास,
मध्य प्रदेश - 455001

Address:
S/O Ramratan, C 25 KALANI BAGH,
Devas, Devas,
Madhya Pradesh - 455001

3927 3791 6987

Aadhaar - Aam Admi ka Adhikar



प्राईम पैथालॉजी

(प्राईम हॉस्पिटल)

105-ए, सिविल लाईन मेन रोड, देवास (म.प्र.) मो. : 8770552644, 9827435781, amitshree96@gmail.com

PATHOLOGY

Fully Computerize Pathology Lab

Patient's Name: **MR. SUNIL VARMA**

Age & Sex : 35 Yrs., Male

Referred by : DR. PAWAN CHILLORIA M.B.B.S.M.D.

Consultant Dr. : DR. PAWAN CHILLORIA M.B.B.S.M.D.

Ref.No. : **2122-0004600**

Date : **13/02/2022**

Haematology Examination



Test Name	Result	Normal Range
Heamoglobin	14.6 gm/dl	M: 13.5 - 18.0 F: 11-16
Total WBC Count	6,900 /cumm	4,000 - 11,000
Neutrophils	77 %	40 - 75
Lymphocytes	18 %	20 - 50
Monocytes	02 %	0 - 10
Eosinophils	03 %	1 - 6
Basophils	00 %	0 - 1
E.S.R. (Wintrob's Method)	10 mm	M: 1- 13 F: 1-20
P.C.V.	51.6 %	M: 40-52 F: 35-45
R.B.C. Count	5.62 mili/cumm	M: 4.5 -6.5 F: 3.5-5.5
M.C.V.	91.81 fl.	74 -96
M.C.H.	25.98 pg.	27 - 32
M.C.H.C	28.29 g/dl	30 - 35
Platelet Count	4.63 lacs/cumm	1.5 - 4.5
Blood Group	"B"	
Rh (D)	Positive	



All Investigations have technical and biological limitations. Please correlate clinically as well as with other investigative findings.
A Review should be requested in case of any disparity. This Report is not valid for medicolegal purpose.



प्राईम पैथालॉजी

(प्राईम हॉस्पिटल)

105-ए, सिविल लाईन मेन रोड, देवास (म.प्र.) मो. : 8770552644, 9827435781, amitshree96@gmail.com

PATHOLOGY

Fully Computerize Pathology Lab

Patient's Name: **MR. SUNIL VARMA**

Age & Sex : 35 Yrs., Male

Referred by : DR. PAWAN CHILLORIA M.B.B.S.M.D.

Consultant Dr. : DR. PAWAN CHILLORIA M.B.B.S.M.D.

Ref.No. : **2122-0004600**

Date : **13/02/2022**

Liver Profile



Test Name	Result	Normal Range
TOTAL BILIRUBIN	0.83 mg/dl	0.0 - 1.00
DIRECT BILIRUBIN	0.19 mg/fl	0.0 - 0.25
INDIRECT BILIRUBIN	0.64 mg/dl	0.0 - 0.75
S.G.O.T.	27.0 IU/L	upto 49
S.G.P.T.	36.0 IU/L	upto 40
ALKALINE PHOSPHATASE	204.0 IU/L	Ad. 100-250 Ch. 250-770
TOTAL PROTEINS	6.96 g/dl	6.2 - 8.3
ALBUMIN	4.37 g/dl	3.5 - 5.0
GLOBULIN	2.59 g/dl	2.3 - 3.5
A/G RATION	1.69:1	1.2-1.8 : 1



All Investigations have technical and biological limitations. Please correlate clinically as well as with other investigative findings.
A Review should be requested in case of any disparity. This Report is not valid for medicolegal purpose.



प्राईम पैथालॉजी

(प्राईम हॉस्पिटल)

105-ए, सिविल लाईन मेन रोड, देवास (म.प्र.) मो. : 8770552644, 9827435781, amitshree96@gmail.com

PATHOLOGY

Fully Computerize Pathology Lab

Patient's Name: MR. SUNIL VARMA

Age & Sex : 35 Yrs. Male

Referred by : DR. PAWAN CHILLORIA M.B.B.S.M.D.

Consultant Dr. : DR. PAWAN CHILLORIA M.B.B.S.M.D.

Ref.No. : 2122-0004800

Date : 13/02/2022



Test Name

Result

Normal Range

Biochemical Examination

GLUCOSE FASTING
GLUCOSE PP
S. CREATININE
BLOOD UREA NITROGEN
S. URIC ACID
GAMMA -GT

91.0 mg/dl
128.0 mg/dl
1.1 mg/dl
33.4 mg/dl
3.91 mg/dl
37.0 IU/L

70-100
upto 140
0.5- 1.5
5-21
M: 2.5-7 P: 1.5 - 6
M 8-61
F 5-36

Lipid Profile

TOTAL LIPIDS
S. CHOLESTEROL
HDL CHOLESTEROL
S. TRIGLYCERIDES

579.56
219.0 mg/dl
48.0 mg/dl
137.0 mg/dl

400-700
150-240
30 - 70
< 150 Normal
150-200 Border line high
> high

L.D.L. CHOLESTEROL

143.60 mg/dl

Low Risk < 100
Normal Risk 139-160
>160

High Risk

V.L.D.L.

27.40 mg/dl

upto 40

RISK RATIO

4.56

Up to 4.97

Thyroid Test

Total Triiodothyronine (T3)

1.02 ng/ml

0.60- 1.81

Total Thyroxine (T4)

4.93 ug/dl

4.5 - 12.6

Thyroid Stimulating Hormone (TSH)

3.16 uIU/ml

0.34 - 5.5

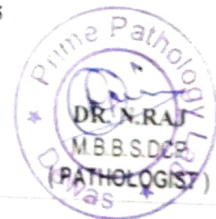

All investigations have technical and biological limitations. Please correlate clinically as well as with other investigative findings.
A Review should be requested in case of any disparity. This Report is not valid for medicolegal purpose.



प्राईम पैथालॉजी

(प्राईम हॉस्पिटल)

105-ए, सिविल लाईन मेन रोड, देवास (म.प्र.) मो. : 8770552644, 9827435781, amitshree96@gmail.com

PATHOLOGY

Fully Computerize Pathology Lab

Patient's Name : MR. SUNIL VARMA

Age & Sex : 35 Yrs.Male

Referred by : DR. PAWAN CHILLORIA M.B.B.S.M.D.

Consultant : DR. PAWAN CHILLORIA M.B.B.S.M.D.

Ref.No. : 2122-0004600

Report Date: 13-Feb-2022



HAEMATOLOGY

Glyc. Hb (HbA1c) : 5.76 %

Noramal : 4.2 - 6.5

Good control : 6.5 - 8.0

Fair control : 8.0 - 10.0

Poor control : > 10.0

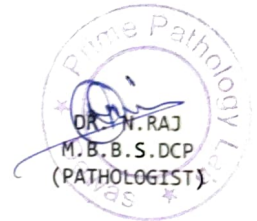



प्राईम पैथालॉजी

(प्राईम हॉस्पिटल)

105-ए, सिविल लाईन मेन रोड, देवास (म.प्र.) मो. : 8770552644, 9827435781, amitshree96@gmail.com

PATHOLOGY

Fully Computerize Pathology Lab

Patient's Name: **MR. SUNIL VARMA**

Age & Sex : 35 Yrs., Male

Referred by : DR. PAWAN CHILLORIA M.B.B.S.M.D.

Consultant Dr. : DR. PAWAN CHILLORIA M.B.B.S.M.D.

Ref.No. : 2122-0004600

Date : 13/02/2022

EXAMINATION OF URINE



Physical Examination

Collection From : **Hospital**
Sample Collection : **Random**
Quantity : **40 ml**
Colour : **Pale Yellow**
Appearance : **Clear**
Specific Gravity : **1.015**

Chemical Examination

Reaction : **Acidic**
Albumin : **Nil**
Sugar : **Nil**
Ketone Bodie : **Absent**
Bile Salts : **Absent**
Bile Pigment : **Absent**
Occult Blood : **Nil**

Microscopic Examination

(After Centrifugation at 2000 rpm. for 5 minuts)

Leucocytes(Pus Cells) : **3-4 /hpf**
Epithelial Cells : **2-3 /hpf**
Red Blood Cells : **NIL /hpf**
Crystals : **Absent**
Spermatozoa : **Absent**
Parasites : **Absent**
Cast : **Absent**
Yeast Cells : **Absent**
Bactiria : **Nil**

Trichomonas Vaginalls: **Absent**

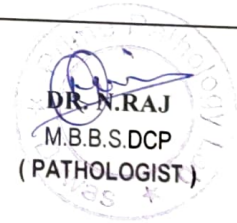

All Investigations have technical and biological limitations. Please correlate clinically as well as with other investigative findings.
A Review should be requested in case of any disparity. This Report is not valid for medicolegal purpose.



प्राईम पैथालॉजी

(प्राईम हॉस्पिटल)

105-ए, सिविल लाईन मेन रोड, देवास (म.प्र.) मो. : 8770552644, 9827435781, amitshree96@gmail.com

PATHOLOGY

Fully Computerize Pathology Lab

Patient's Name: **MR. SUNIL VARMA**

Age & Sex : 35 Yrs., Male

Referred by : DR. PAWAN CHILLORIA M.B.B.S.M.D.

Consultant Dr. : DR. PAWAN CHILLORIA M.B.B.S.M.D.

Ref.No. : 2122-0004600

Date : 13/02/2022

EXAMINATION OF STOOL



Physical Examination

Colour **Brown yellow**

Consistency **Semi Solid**

Mucus **Present**

Blood **Absent**

Chemical Examination

Reaction pH **Acidic**

Reducing Sugar **Negative**

Occult Blood **Absent**

Microscopic Examination

Pus Cells **3-4 /hpf**

Starch **Absent**

Vegetables **Absent**

Macrophages **Absent**

Undigested Food Particals **Absent**

Cyst **Nil**

Bacteria **Absent**

Parasite **Nil**

Red Blood Cells **Absent**

Fat Globules **Absent**

Epithelial Cells **Absent**

Ova **Nil**



All Investigations have technical and biological limitations. Please correlate clinically as well as with other investigative findings.
A Review should be requested in case of any disparity. This Report is not valid for medicolegal purpose.

DEWAS DIAGNOSTICS

CT SCAN & MRI CENTRE

- 1.5 Tesla MRI ● Multi Slice CT Scan ● 3D, 4D Sonography ● Digital X-ray ● Digital Mammography
- Echo- Cardiology ● Digital OPG ● Pathology ● TMT

106, Civil Lines, Dewas, Phone: 07272-404287, 254637

46

Patient's Name:	Mr. Sunil Verma	Age/Sex:	35 Y/M
Ref_ by: Dr.	P.K. Chilloriya MBBS, MD	Date:	12/02/2022

U.S.G. WHOLE ABDOMEN

Liver is normal in size. It measures (14.0cm) in mid clavicular line. Its shape is normal and has smooth margins. Echotexture is raised.

Gall bladder is normal in size, has thin walls and lumen is echo free. The CBD is normal.

Pancreas is normal in size, out line and echotexture.

Spleen is normal in size and has normal homogenous parenchyma.

Right kidney is normal in size, shape, outline & position. Renal paranchymal echogenicity is normal and Pelvicalyceal system not dilated. Cortico-medulary ratio is maintained.

Left kidney is normal in size, shape, outline & position. Renal paranchymal echogenicity is normal and Pelvicalyceal system not dilated. Cortico-medulary ratio is maintained.

IVC and aorta are normal in caliber.

No para aortic or mesenteric lymphadenopathy is seen. No ascites or free fluid is seen.

Urinary bladder is normal in shape and its lumen is echo free.

Prostate is normal in size.

IMPRESSION: - *Grade - I fatty liver.*

DR. ANUJ SHARMA
MBBS DMRD

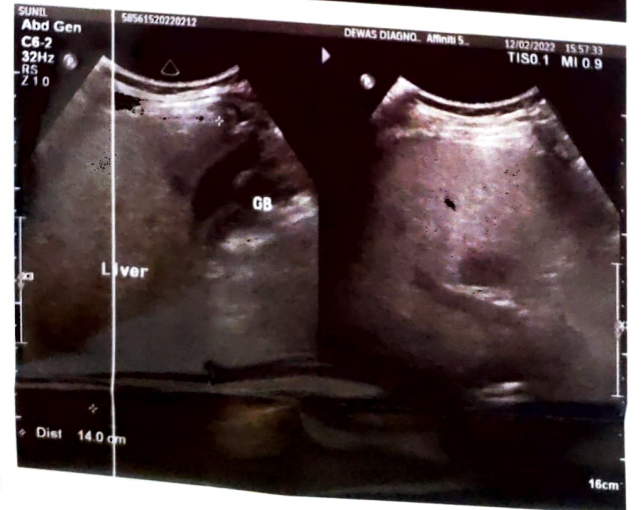



देवास का नं. 1 स्वच्छ हॉस्पिटल

Better Diagnosis, Better Care

प्राइम हॉस्पिटल एण्ड रिसर्च सेन्टर

105-ए, सिविल लाईन, मेन रोड़, देवास फोन : 07272 -400060, मो. 98272 65457

Date

Patient's Name :- Mr. Sunil Verma
Date :- 02/12/2022
Age & Sex :- 35 Year / Male
Consultant Doctor :- DR. PAWAN KUMAR CHILLORIA

Radiologist's Report

X-RAY CHEST PA VIEW

- CHEST X-RAY PA VIEW TAKEN IN FULL INSPIRATION
- TRACHEA IN A CENTRAL POSITION
- CARDIOPHERENIC AND COSTOPHERENIC ANGLES ARE FREE
- CARDIAC SHADOW APPEARS NORMAL
- NO BONY ABNORMALITIES DETECTED
- PROMINENT BRONCHO VASCULAR MARKING

IMPRESSION - Normal



Dr. Rahul Adaval
D.M.R.D.D.N.B
[RADIOLOGIST]

सिविल लाईन, मेन रोड़

R

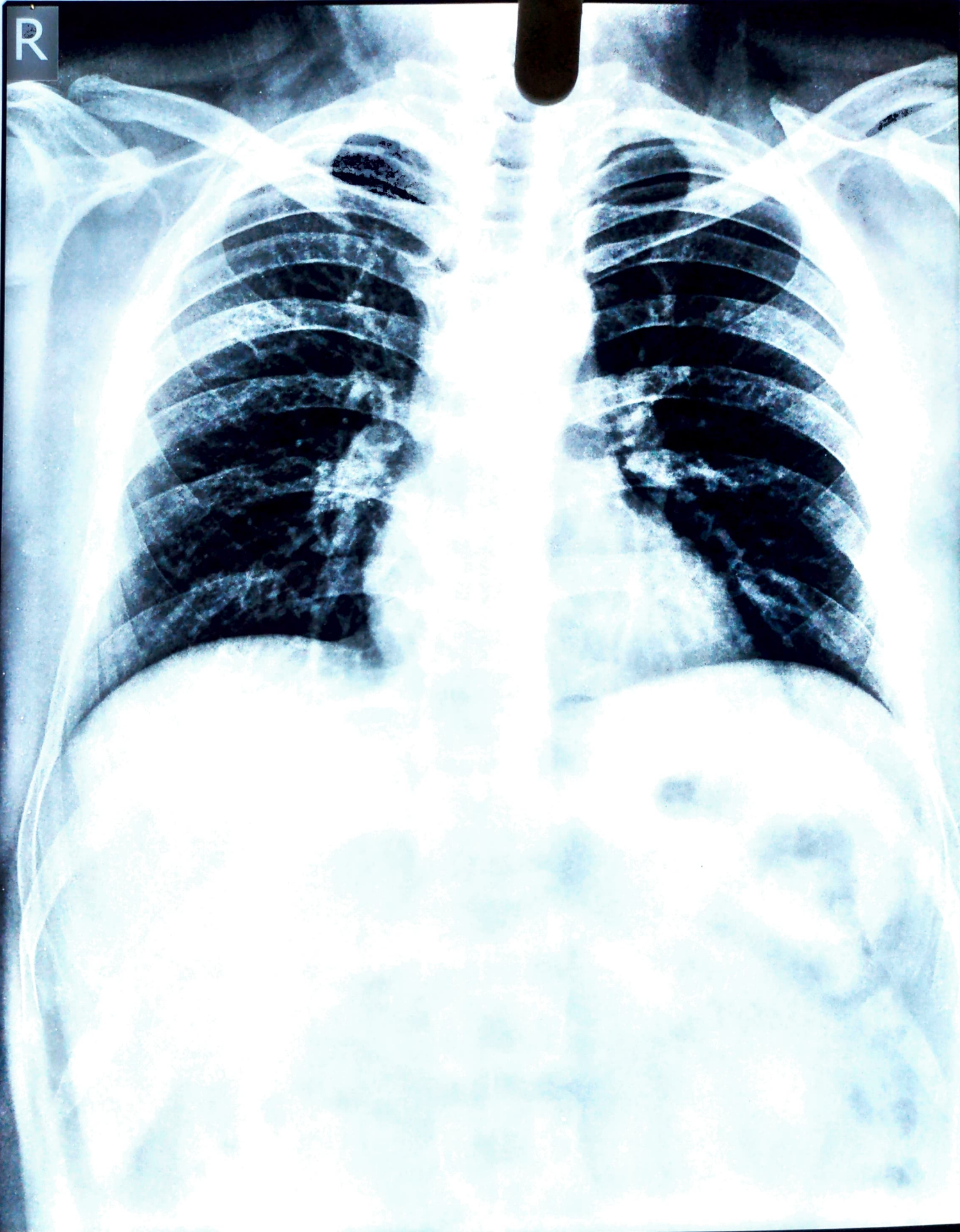

MR.SUNIL VERMA 35 year(s) Male
DR.P.K. CHILLORIA (MBBS MD)

Chest
Chest PA

2/12/2022
12:40:09 PM

PRIME HOSPITAL & RESEARCH CENTRE , DEWAS (M.P.)

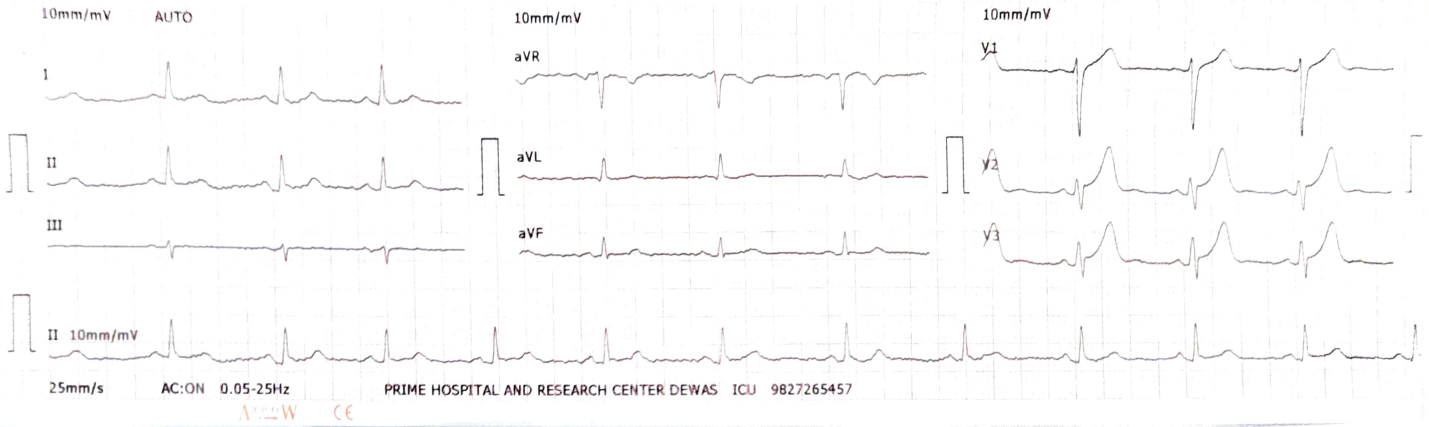

A₁ → W CE

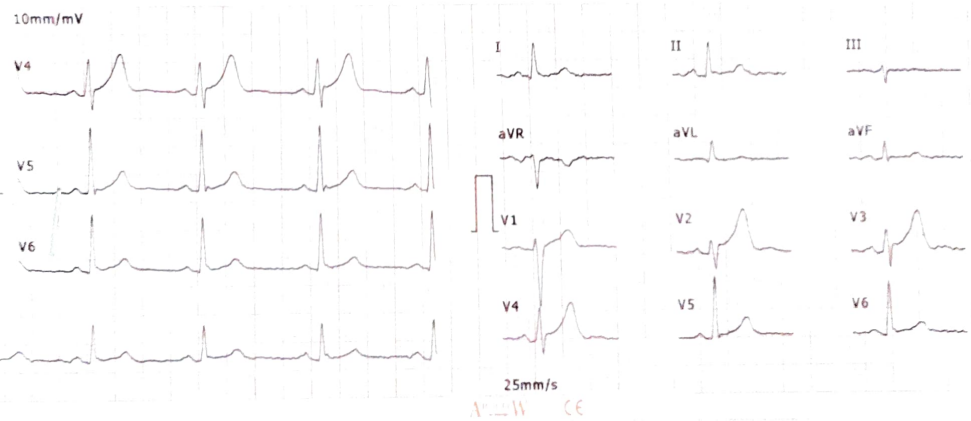

2022-2-12 23:52:13 ID:00000877
 ID Card: _____
 Name: SUNIL VERMA Gender: Male
 Age: 34 Height(cm): _____
 Weight(Kg): _____ BP(mmHg): / /
 HR.....bpm 71
 P-R.....ms 113
 Q-R-S.....ms 86
 QT/QTc.....ms 370/400
 P/QRS/T AXES.....deg 56/22/56
 RV5/SV1.....mV 1.09/1.03
 RV5+SV1.....mV 2.12
 *The result must be confirmed by doctor!
 Report Confirmed by: DR PAWAN CHILLORIA

<< Conclusion >>
 801 Sinus Rhythm
 ** NORMAL ECG **

Report
 WWC
 Pawan

