



PRAMUKH
MULTI SPECIALITY
HOSPITAL

Above Punjab National Bank,
Nr. Railway Crossing, Maninagar (E)
Ahmedabad - 380 008.

MEDICAL EXAMINATION

DATE :- 12/2/2022

NAME :- RAMANDEEPAUR B. GHATTOR

AGE /SEX :- 29YRS /Female

O/E :

T: (N)

BP: 114/82 mm Hg.

P: 75/min

RS: BAE@

SPO2: 98% on R.A.

CNS: Con/ari.

CVS: S1+S2f

P/A: Saf2

ADV:

Height: 155 cm

Weight: 57 kgs.

BMI: 23.7

Eye Exam.: Vision Normal

Ear Exam.: Hearing Normal



Phattor



PRAMUKH MULTI SPECIALITY HOSPITAL

Above Punjab National Bank,
Nr. Railway Crossing, Maninagar (E)
Ahmedabad - 380 008.

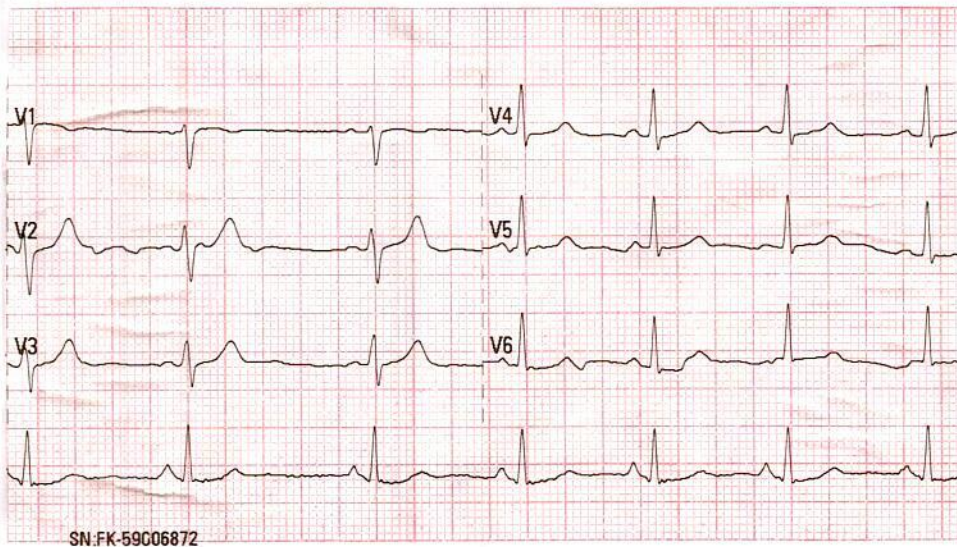
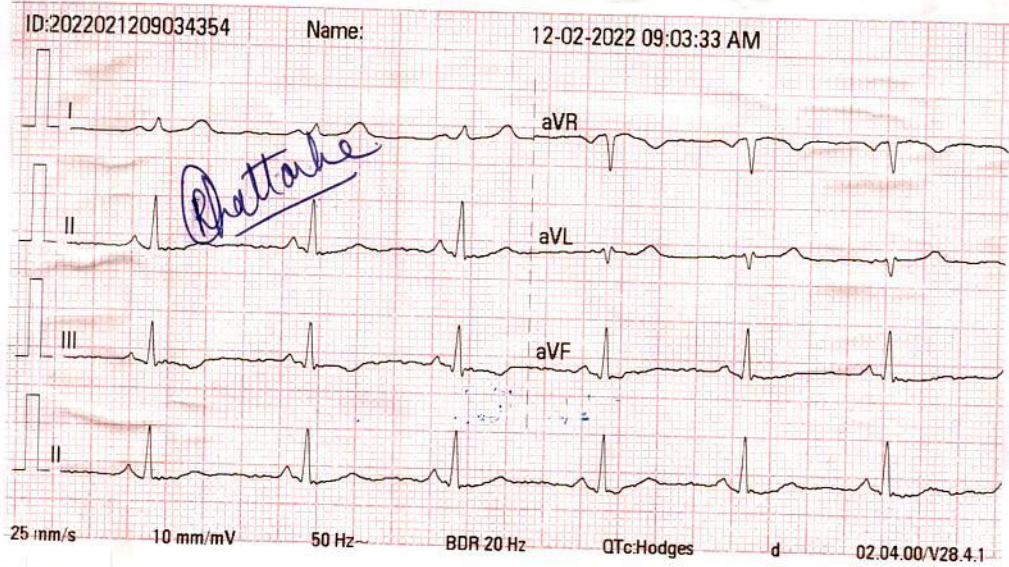

Normal ECG
Rhythm 75/WT
regular



DR. KAMLESH N. SHAH
M.D. (FICA-USA)
Reg. No. G-1345
PRAMUKH MULTISPECIALITY HOSPITAL
MANINAGAR, AHMEDABAD.

HELP LINE No. 7227971927



Summary

PRAMUKH MULTI SPECIALITY HOSPITAL
 NR. RAILWAY CROSSING, MANINAGAR (E) Ahm. 08.

839/RAMANDEEPAUR B GHATTORE 29 Yrs/Female 57 Kg/155 Cms

Date: 12-Feb-2022 09:22:03 AM

Ref. By : BOB
 Medication : NO.
 Objective : NO

Protocol : BRUCE
 History : NO

Stage	StageTime (Min:Sec)	PhaseTime (Min:Sec)	Speed (mph)	Grade (%)	METS	H.R. (bpm)	B.P. (mmHg)	R.P.P. x100	PVC	Comments
Supine					1.0	97	114/82	110	-	
Supine					1.0	98	114/82	111	-	
Standing					1.0	95	114/82	108	-	
HV					1.0	99	114/82	112	-	
EXStart					1.0	105	114/82	119	-	
Stage 1	3:01	3:02	1.7	10.0	4.7	169	124/88	209	-	
Stage 2	3:01	6:02	2.5	12.0	7.1	189	132/92	249	-	
PeakEx	0:04	6:05	3.4	14.0	7.2	176	132/92	232	-	
Recovery	1:00		0.0	0.0	1.1	167	132/92	220	-	
Recovery	4:00		0.0	0.0	1.0	111	124/88	137	-	
Recovery	7:00		0.0	0.0	1.0	112	124/88	138	-	

Findings :

Exercise Time : 6:04 minutes
 Max HR attained : 189 bpm 99% of Max Predictable HR 191
 Max BP : 132/92 (mmHg)
 Workload attained : 7.2 (Fair Effort Tolerance)
 No significant ST segment changes noted during exercise or recovery.
 No Angina/Arrhythmia/S3/murmur
 Final Impression : Test is negative for inducible ischemia.
 Maximum Depression: 0:15
 TARGET HR ACHIEVED.
 MAX HR.



Advice/Comments:

Prattacher

*TMJ is normal.
 CTMJT is negative*

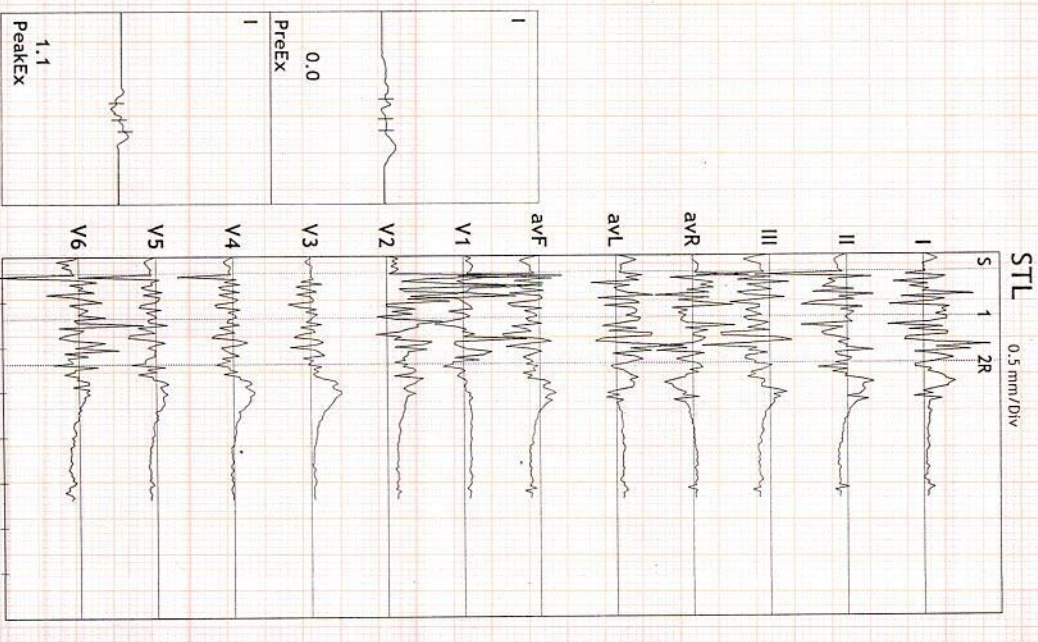

DR. KAMLESH N. SHAH
 MD-(FICA-USA)
 PRAMUKH MULTI SPECIALITY HOSPITAL
 DR. KAMLESH N. SHAH



ST Summary

PRAMUKH MULTI SPECIALITY HOSPITAL
 NR. RAILWAY CROSSING, MANINAGAR (E) Ahm. 08.

839/RAMANDEEPAUR B GHATTORE 29 Yrs/Female 57 Kg/155 Cms
 Date: 12-Feb-2022 09:22:03 AM

Protocol : BRUCE

	I	II	III	avR	avL	avF	V1	V2	V3	V4	V5	V6
STL (mm)	0.4	-0.8	-1.2	0.2	0.8	-1.0	0.5	0.7	-0.2	-0.5	-0.6	-0.7
60 mSecs Post J	-0.1	-0.7	-0.6	0.4	0.2	-0.6	0.6	0.2	0.1	-0.2	-0.5	-1.1
Supine	0.0	-0.6	-0.7	0.3	0.4	-0.6	0.5	0.8	0.1	-0.2	-0.3	-0.5
Standing	0.0	-0.6	-0.7	0.3	0.4	-0.6	0.5	0.8	0.1	-0.2	-0.3	-0.5
HV	0.0	-0.6	-0.7	0.3	0.4	-0.6	0.5	0.8	0.1	-0.2	-0.3	-0.5
ExStart	0.0	-0.7	-0.7	0.3	0.3	-0.6	0.5	0.5	0.0	-0.3	-0.4	-0.5
Stage 1	0.8	0.2	-0.5	-0.4	0.7	-0.2	0.4	-0.7	0.2	0.2	0.0	1.7
Stage 2	1.1	0.1	-1.0	-0.5	1.0	-0.4	-0.8	0.5	0.0	-0.7	-0.7	-0.4
PeakX	1.1	0.1	-1.0	-0.5	1.0	-0.4	-0.8	0.5	0.0	-0.7	-0.7	-0.4
Recovery	0.9	0.0	-1.0	-0.4	1.0	-0.5	-0.4	0.4	0.3	0.4	-0.2	0.0
Recovery	0.3	-0.2	-0.5	0.0	0.4	-0.3	0.5	0.8	0.5	0.2	-0.1	-0.3
Recovery	0.1	-0.7	-0.7	0.3	0.4	-0.7	0.4	0.7	0.1	-0.2	-0.5	-0.7
STS mV/Sec.	0.6	0.1	-0.5	-0.4	0.6	-0.2	0.4	0.9	0.4	0.0	-0.1	-0.4
Supine	0.0	0.0	-0.1	0.0	0.0	0.0	0.2	0.9	0.3	0.1	-0.1	-1.2
Standing	0.3	0.2	-0.1	-0.2	0.2	0.0	0.3	0.8	0.5	0.2	0.1	-0.3
HV	0.3	0.2	-0.1	-0.2	0.2	0.0	0.3	0.8	0.5	0.2	0.1	-0.3
ExStart	0.0	0.0	-0.1	0.0	0.0	0.0	0.4	0.1	0.4	0.1	0.0	-0.4
Stage 1	-0.9	-0.2	0.7	0.5	-0.8	0.3	-0.1	0.5	0.9	0.9	0.2	1.7
Stage 2	1.2	1.5	0.2	-1.4	0.5	0.8	-0.2	1.4	1.4	0.7	0.1	0.9
PeakX	1.2	1.5	0.2	-1.4	0.5	0.8	-0.2	1.4	1.4	0.7	0.1	0.9
Recovery	1.4	1.1	-0.2	-1.3	0.7	0.4	-0.2	1.8	2.0	1.6	1.2	1.7
Recovery	0.8	1.2	0.4	-1.0	0.2	0.8	0.0	0.6	1.1	0.9	0.7	0.6
Recovery	0.5	0.3	-0.2	-0.4	0.4	0.1	0.1	0.5	0.5	0.3	0.0	0.1

STI on Next Page

Chattar



STI	μVs	I	II	III	avR	avL	avF	V1	V2	V3	V4	V5	V6
	Supine	1.7	-4.7	-6.3	1.5	3.8	-5.5	2.3	3.0	-1.7	-2.8	-3.9	-3.7
	Supine	-0.8	-3.9	-3.1	2.3	1.1	-3.5	3.9	0.0	0.3	-1.2	-2.9	-4.7
	Standing	-0.4	-4.2	-3.8	2.4	1.8	-4.0	3.1	3.4	-0.5	-1.8	-2.5	-2.6
	HV	-0.4	-4.2	-3.8	2.4	1.8	-4.0	3.1	3.4	-0.5	-1.8	-2.5	-2.6
	ExStart	0.3	-3.9	-4.2	1.8	2.1	-4.0	2.2	3.3	-0.7	-2.0	-3.0	-2.9
	Stage 1	7.0	0.4	-6.6	-3.6	6.8	-3.1	2.0	-7.5	-1.8	-1.5	-1.4	7.4
	Stage 2	4.4	-2.4	-6.6	-0.8	5.6	-4.6	-4.8	0.3	-4.3	-6.9	-6.3	-6.0
	PeakEx	4.4	-2.4	-6.6	-0.8	5.6	-4.6	-4.8	0.3	-4.3	-6.9	-6.3	-6.0
	Recovery	3.7	-2.3	-6.0	-0.6	4.9	-4.1	-1.1	-1.5	-1.8	-0.9	-3.8	-4.1
	Recovery	0.3	-4.0	-4.2	1.9	2.1	-4.1	2.9	4.1	0.5	-1.0	-2.5	-3.5
	Recovery	-0.6	-5.0	-4.3	2.9	1.8	-4.6	2.8	3.2	-0.5	-2.0	-3.4	-4.6

Rattarke



Linked Medians Report

PRAMUKH MULTI SPECIALITY HOSPITAL
NR. RAILWAY CROSSING, MANINAGAR (E) Ahm. 08.

839/RAMANDEEPAUR BHARUCHA
29 Yrs/Female
57 Kg/155 Cms
Date: 12-Feb-2022 09:22:03 AM

MHR:51% of 191
Speed: 0.0 mph
Grade: 0.0%

BRUCE
(1.0-100)Hz

Ex Time 00:32
BLC :On
Notch :On

SUPINE
10.0 mm/mV
25 mm/Sec.

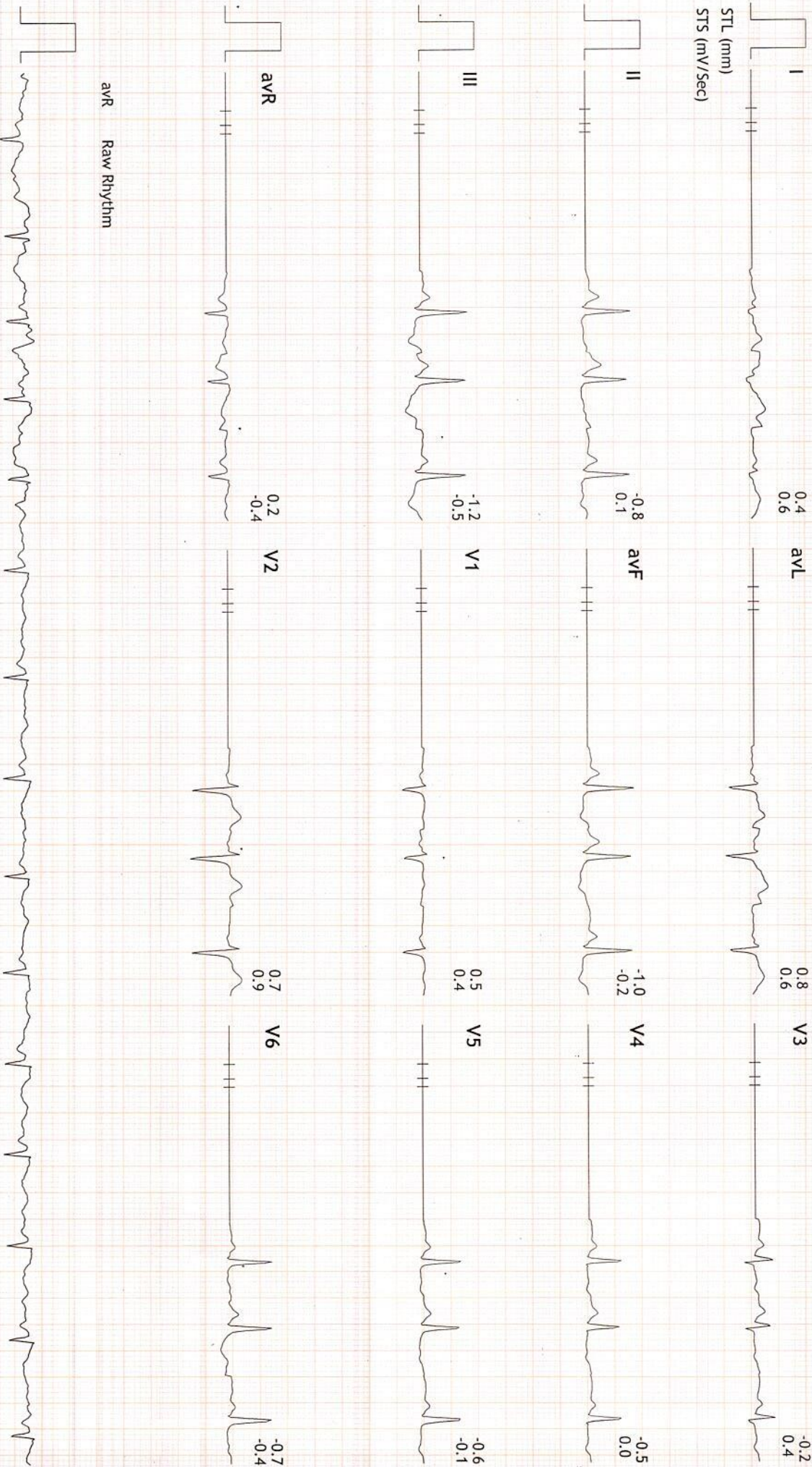

avR Raw Rhythm

Plattarke



Linked Medians Report

PRAMUKH MULTI SPECIALITY HOSPITAL
NR. RAILWAY CROSSING, MANINAGAR (E) Ahm. 08.

839/RAMANDEEPAKUR BHAIYAS BHAI
29 Yrs/Female METS: 1.0
57 Kg/155 Cms BP: 114/82
Date: 12-Feb-2022 09:22:03 AM

MPHR: 50% of 191
Speed: 0.0 mph
Grade: 0.0%

BRUCE
(1.0-100)Hz

Ex Time 00:49
BLC : On
Notch : On

SUPINE
10.0 mm/mV
25 mm/Sec.

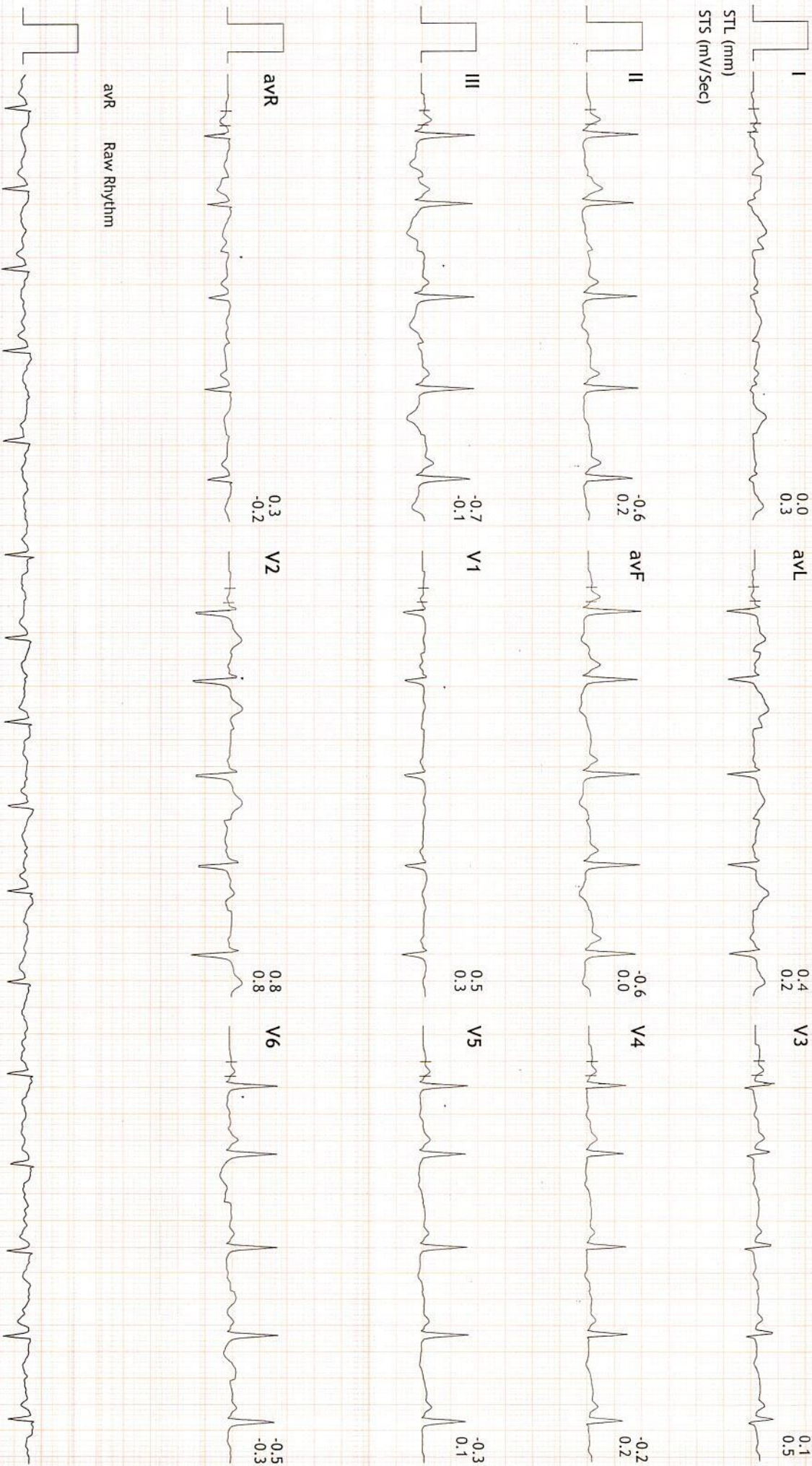



Linked Medians Report

PRAMUKH MULTI SPECIALITY HOSPITAL
NR. RAILWAY CROSSING, MANINAGAR (E) Ahm. 08.

839/RAMANDEEPAUR BHARATI GHM
29 Yrs/Female
57 Kg/155 Cms
Date: 12-Feb-2022 09:22:03 AM

MpHR: 49% of 191
Speed: 0.0 mph
Grade: 0.0%

BRUCE
(1.0-100)Hz

Ex Time 00:57
BLC : On
Notch : On

STANDING
10.0 mm/mV
25 mm/Sec.

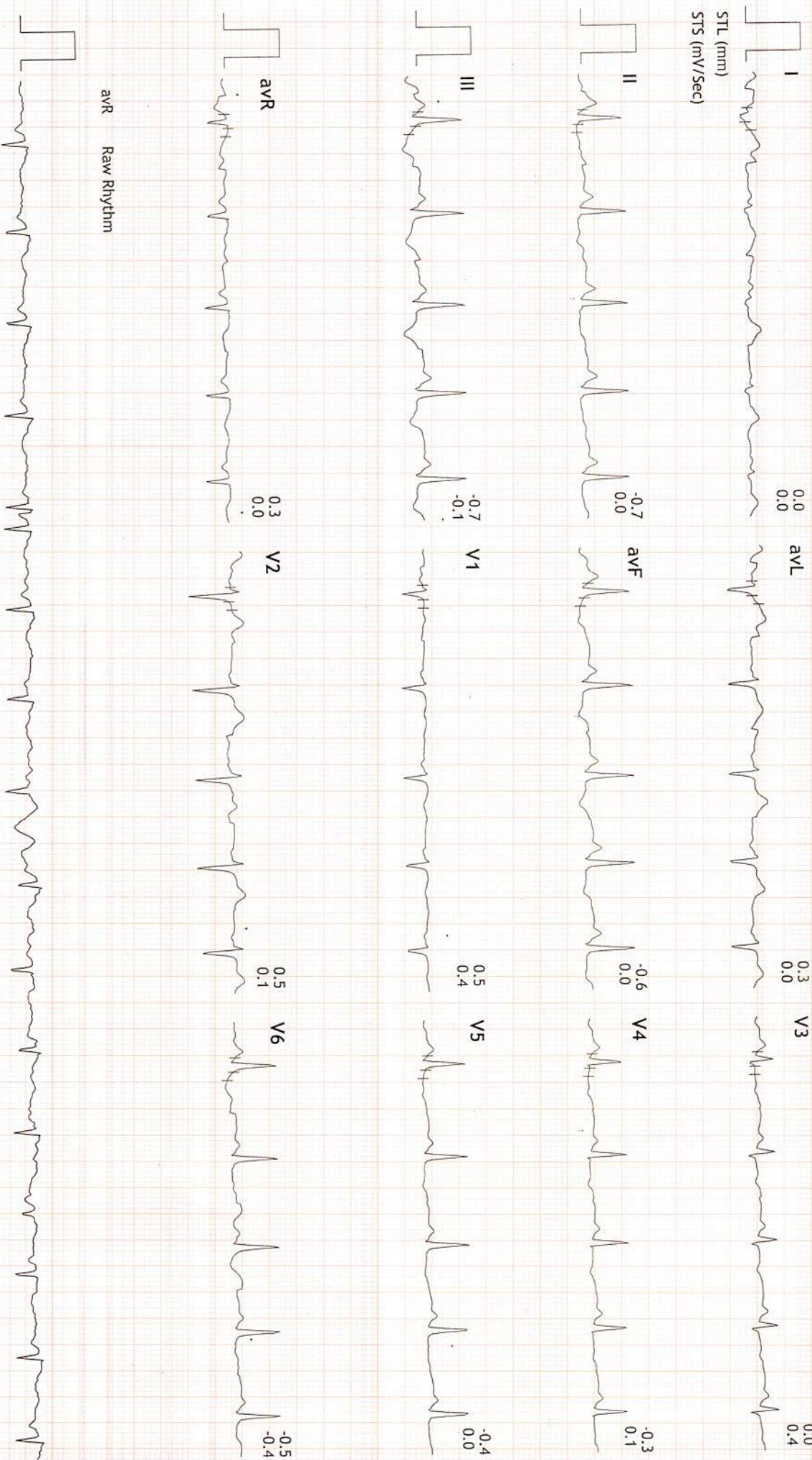



Linked Medians Report

PRAMUKH MULTI SPECIALITY HOSPITAL
NR. RAILWAY CROSSING, MANINAGAR (E) Ahm. 08.

839/RAWANDEEPKAUR BHARGAVA
29 Yrs/Female
57 Kg/155 Cms
Date: 12-Feb-2022 09:22:03 AM

MHR: 51% of 191
Speed: 0.0 mph
Grade: 0.0%

BRUCE
(1.0-100)Hz

Ex Time 01:00
BLC : 0n
Notch : 0n

HV
10.0 mm/mV
25 mm/Sec.

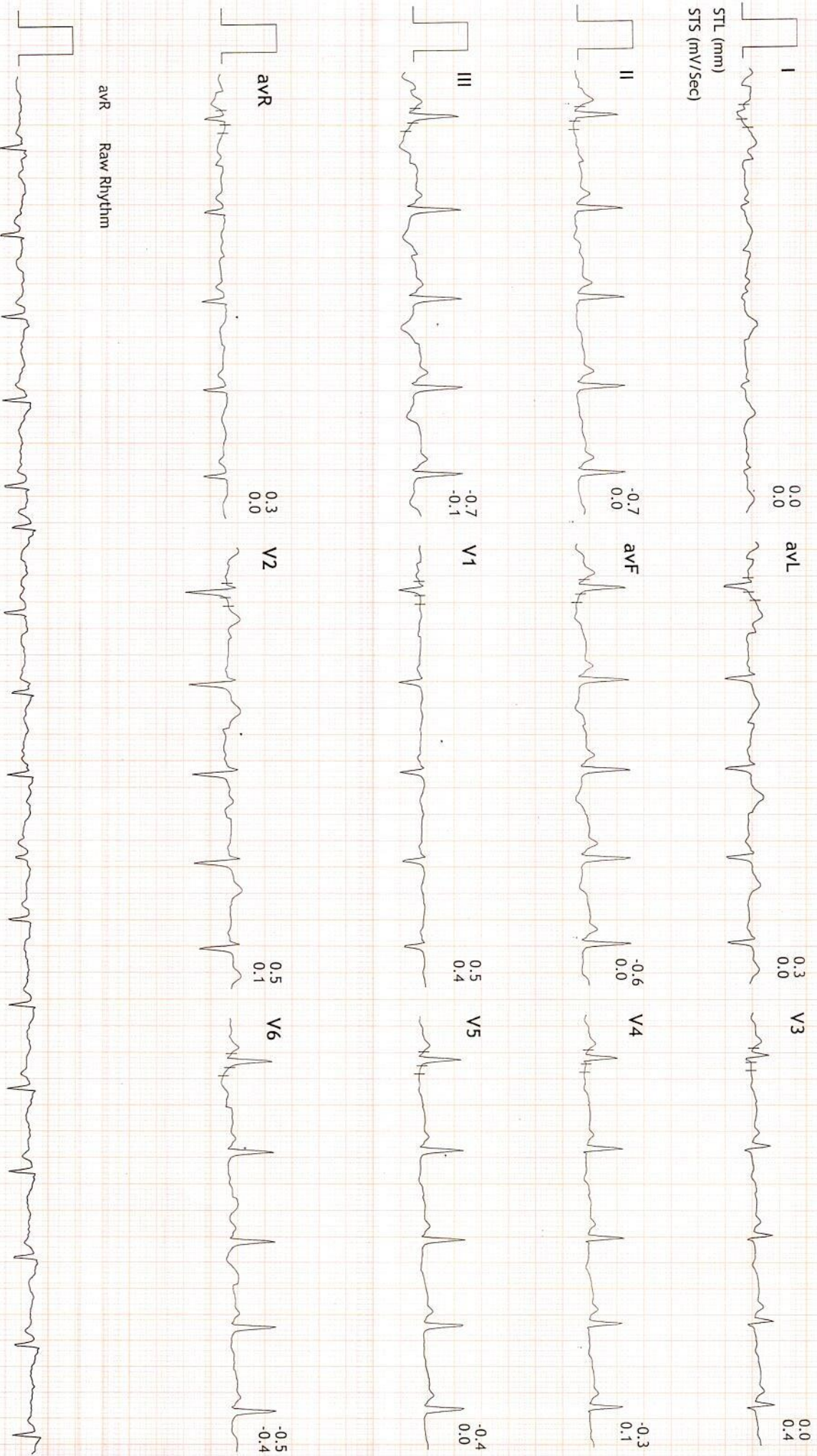



839/ RAMANDEEPAKUR BHARMOJIBFM
29 Yrs/Female METS: 1.0
57 Kg/155 Cms BP: 114/82
Date: 12-Feb-2022 09:22:03 AM

MpHR: 54% of 191 BRUCE
Speed: 0.0 mph (1.0-100)Hz
Grade: 0.0%

Ex Time 00:00
BLC : On
Notch : On

ExStart
10.0 mm/mV
25 mm/Sec.

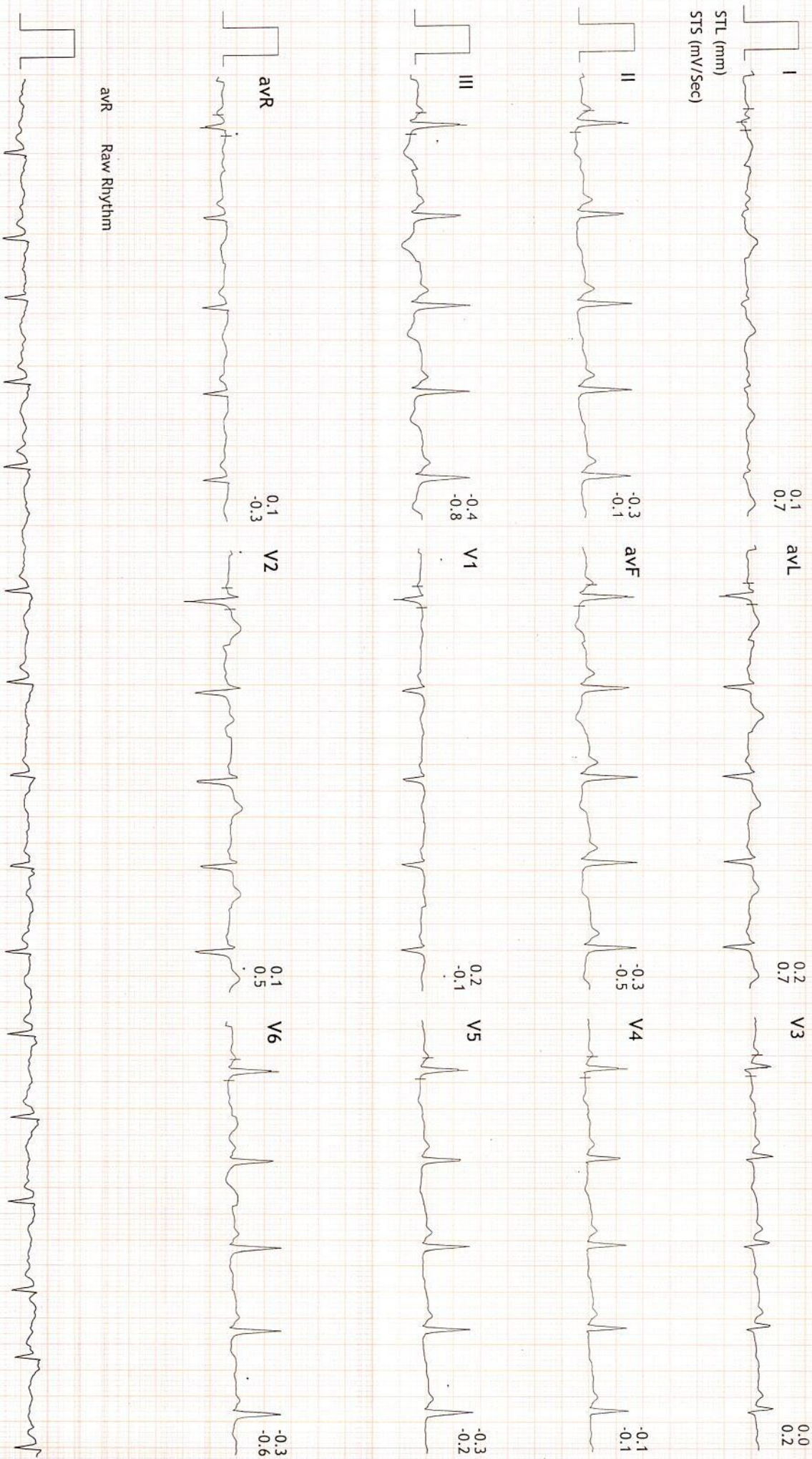



Linked Medians Report

PRAMUKH MULTI SPECIALITY HOSPITAL
NR. RAILWAY CROSSING, MANINAGAR (E) Ahm. 08.

839/RAKMANDEPKAUR BHARATIYADBFm
29 Yrs/Female
57 Kg/155 Cms
Date: 12-Feb-2022 09:22:03 AM

MpHR:88% of 191
Speed: 1.7 mph
Grade: 10.0%

BRUCE
(1.0-100)Hz

Ex Time 03:00
BLC :On
Notch :On

Stage 1 (03:00)
10.0 mm/mV
25 mm/Sec.

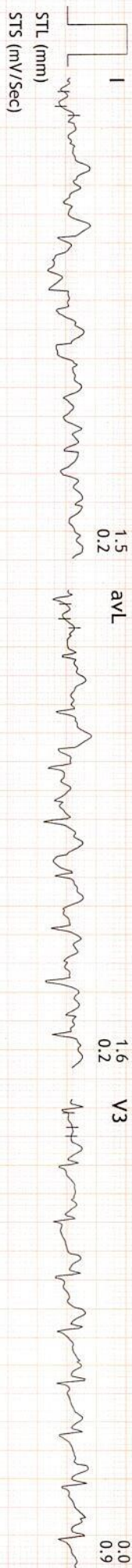

avR Raw Rhythm

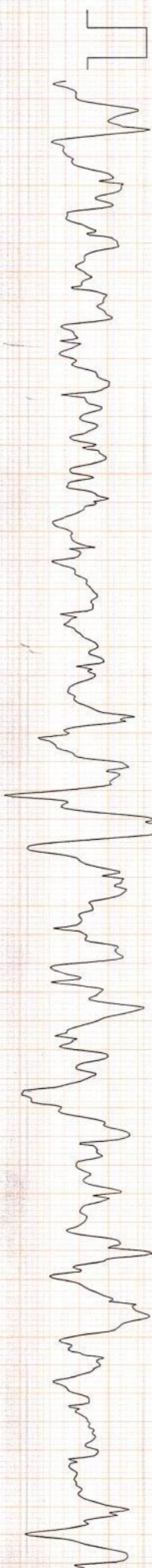



839/RAMANDEEPPKAUR BHARATIYADBM
29 Yrs/Female
57 Kg/155 Cms
Date: 12-Feb-2022 09:22:03 AM

MPHR:98% of 191
Speed: 2.5 mph
Grade: 12.0%

BRUCE
(1.0-100)Hz
Ex Time 06:00
BLC :On
Notch :On

Stage 2 (03:00)
10.0 mm/mV
25 mm/Sec.

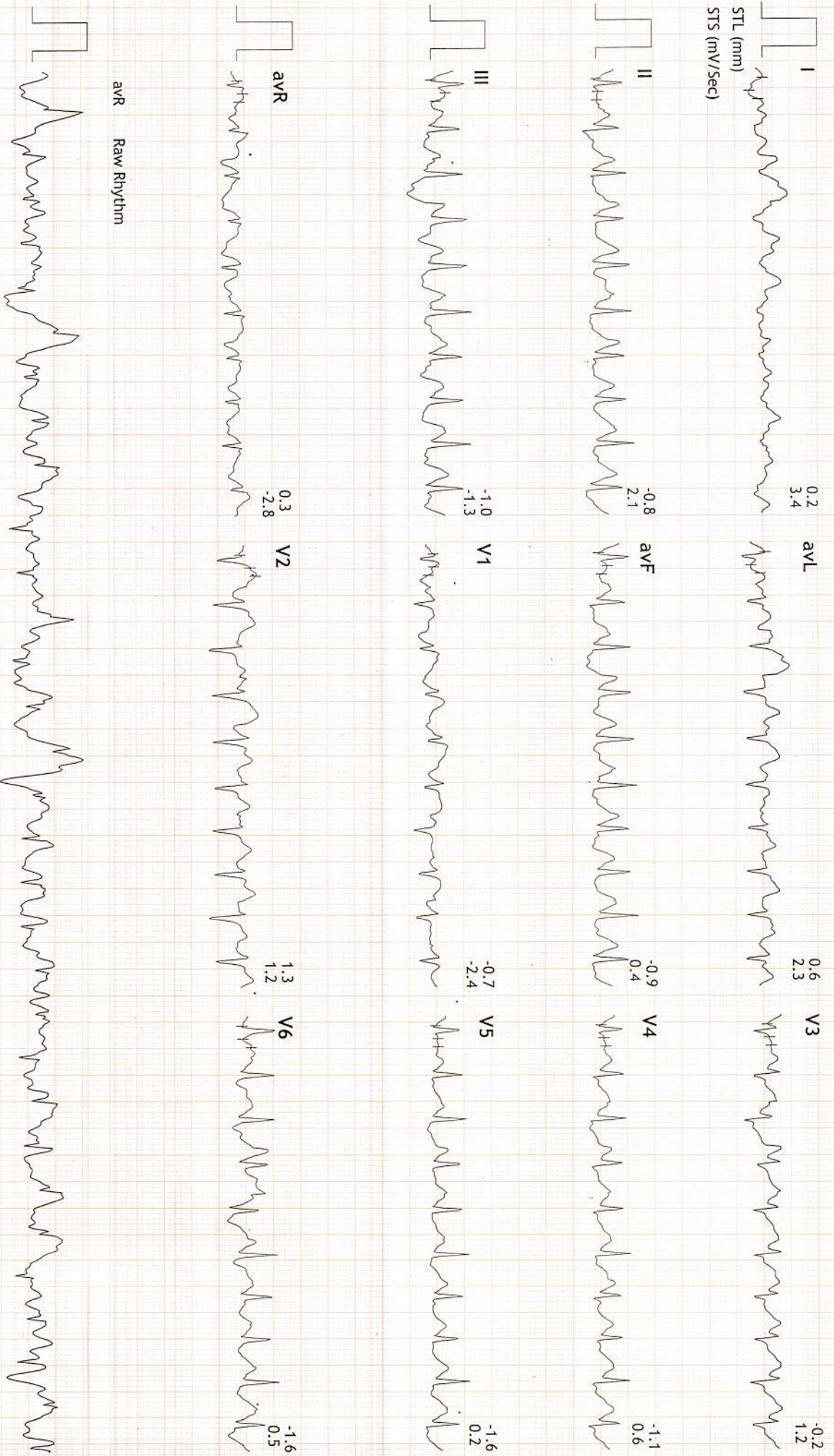



839/RAMANDEEPAUR BHARATI/08Bfm
29 Yrs/Female
57 Kg/155 Cms
Date: 12-Feb-2022 09:22:03 AM

MPHR:92% of 191
Speed: 3.4 mph
Grade: 14.0%

BRUCE (1.0-100)Hz
Ex Time 06:03
BLC : On
Notch : On

PeakEx
10.0 mm/mv
25 mm/Sec.

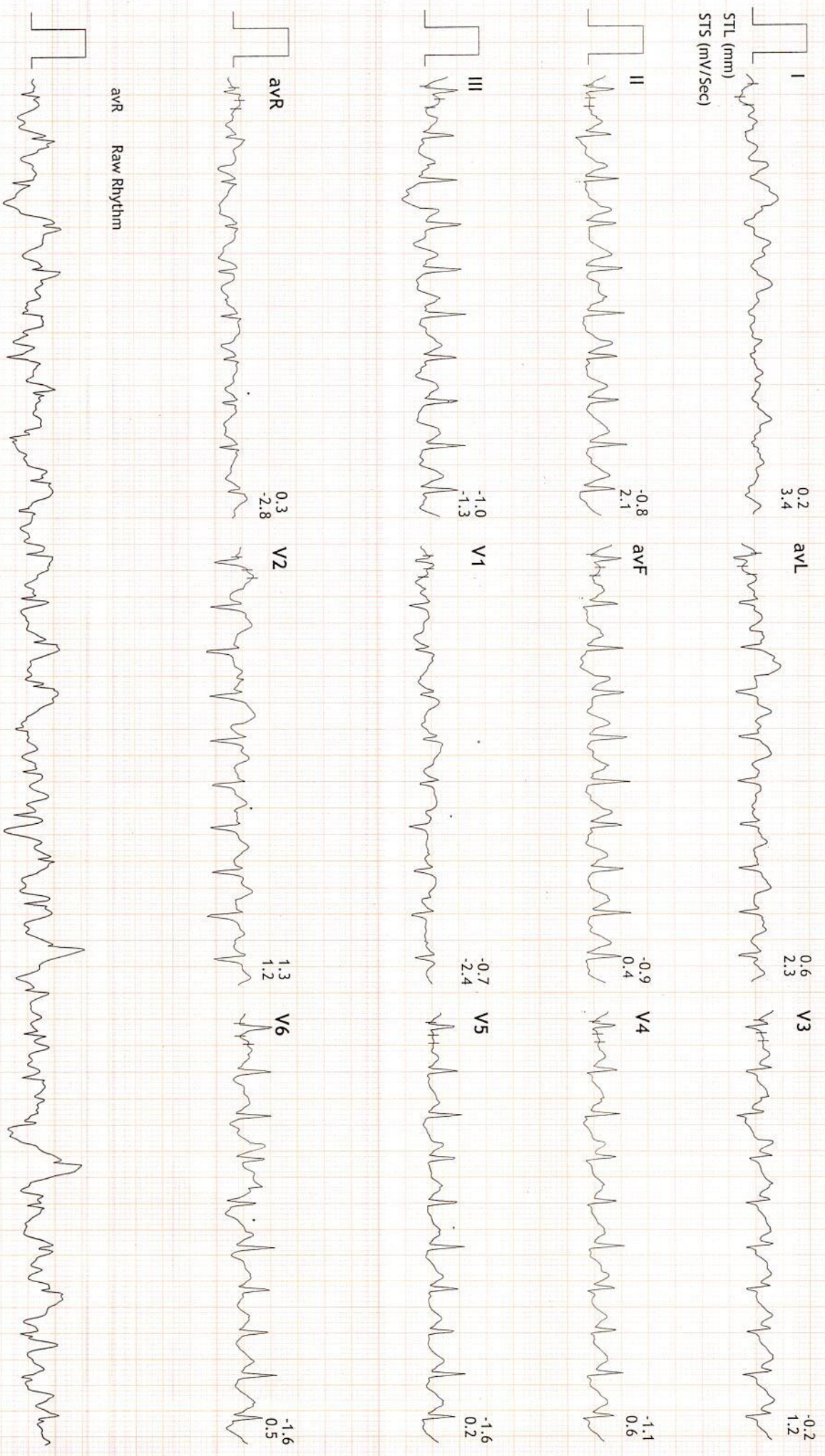



839/RAMANDEEPAKUR BHARATIIBFM
29 Yrs/Female
57 Kg/155 Cms
Date: 12-Feb-2022 09:22:03 AM

MPHR: 59% of 191
Speed: 0.0 mph
Grade: 0.0%

BRUCE
(1.0-100)Hz
Ex Time 06:03
BLC : On
Notch : On

Recovery : (02:59)
10.0 mm/mV
25 mm/Sec.

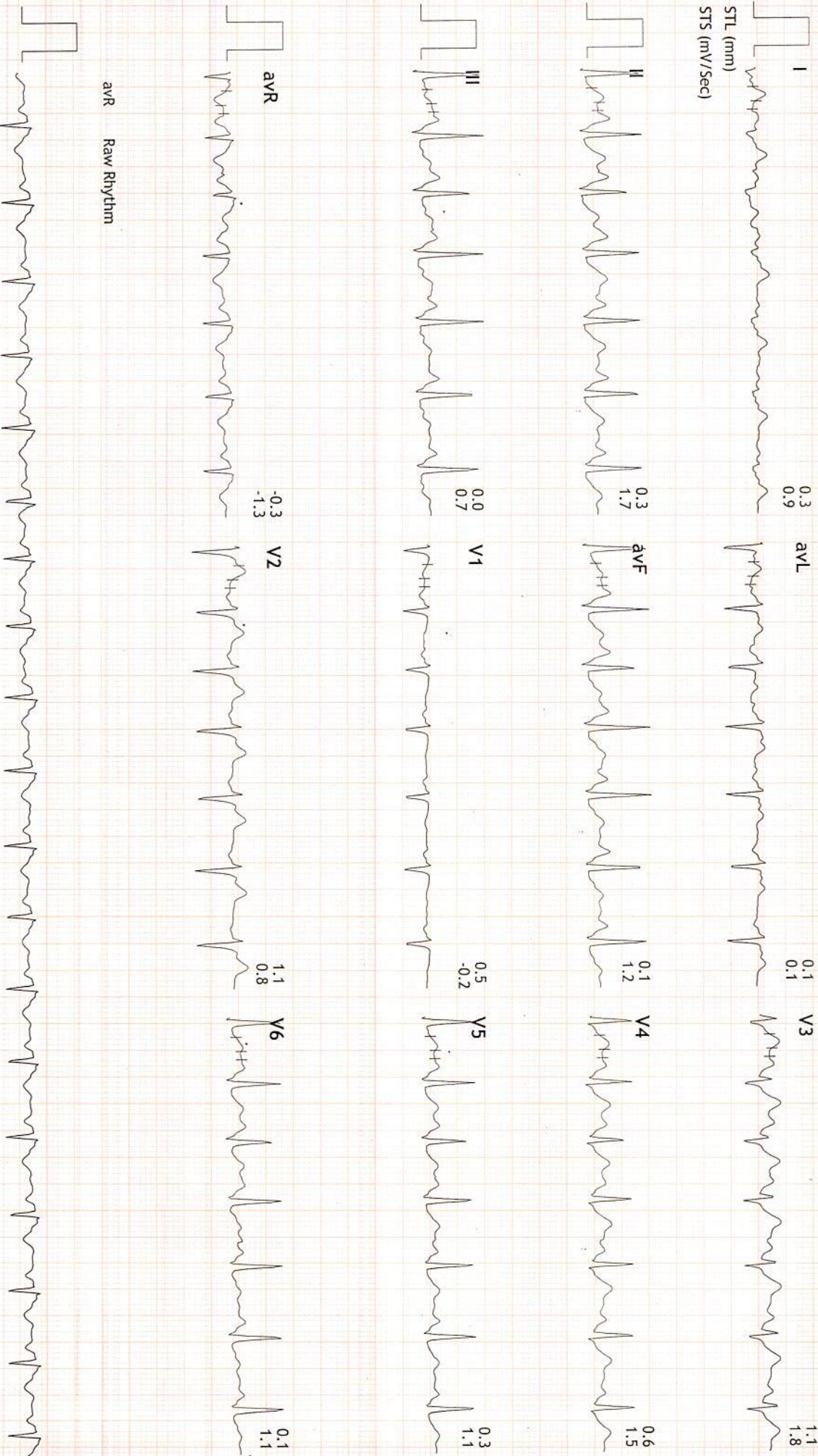



839/RAMANDEEPAUR BHARATI080816m
29 Yrs/Female METS: 1.0
57 Kg/155 Cms BP: 124/88
Date: 12-Feb-2022 09:22:03 AM

MPHR:56% of 191
Speed: 0.0 mph
Grade: 0.0%

BRUCE
(1.0-100)Hz

Ex Time 06:03
BLC :On
Notch :On

Recovery : (05:59)
10.0 mm/mV
25 mm/Sec.

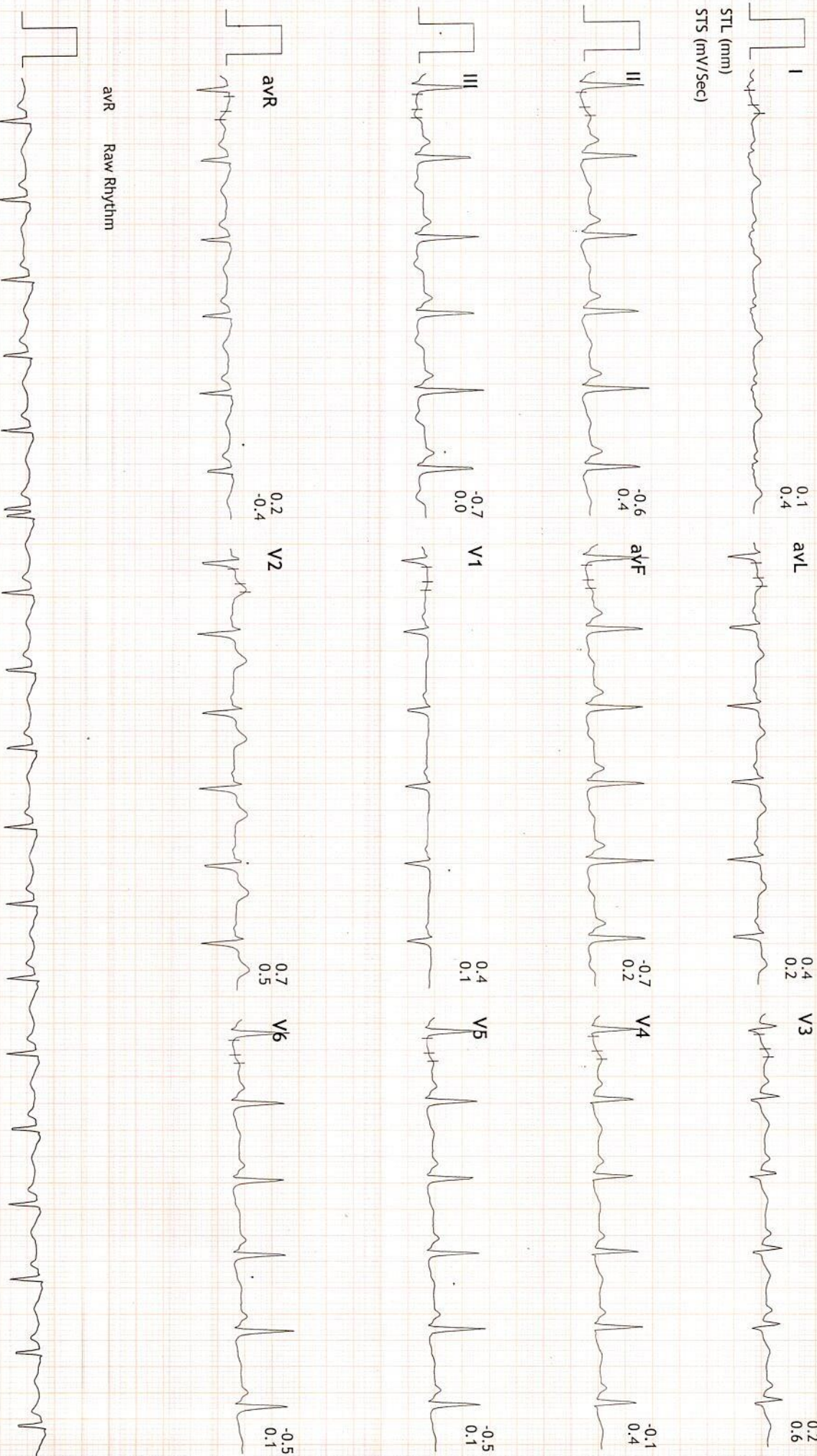

avR Raw Rhythm



Linked Medians Report

PRAMUKH MULTI SPECIALITY HOSPITAL
NR. RAILWAY CROSSING, MANINAGAR (E) Ahm. 08.

839/RAWANDEEPKAUR BHRIJANGDABFM
29 Yrs/Female
57 Kg/155 Cms
Date: 12-Feb-2022 09:22:03 AM

MpHR: 53% of 191
Speed: 0.0 mph
Grade: 0.0%

BRUCE
(1.0-100)Hz
Ex Time 06:03
BLC : On
Notch : On

Recovery : (08:59)
10.0 mm/mV
25 mm/Sec.

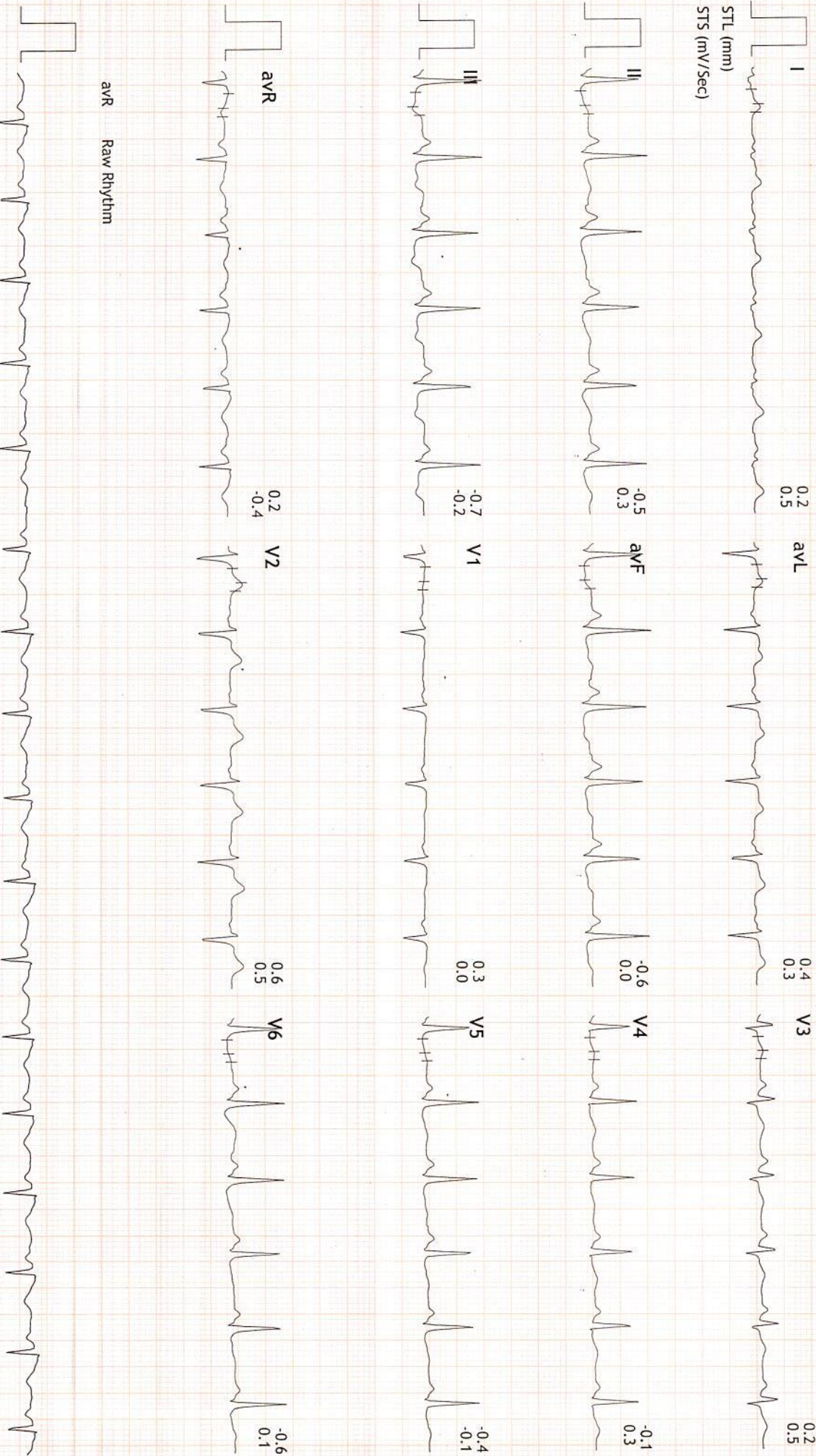



NAME: RAMANDEEPAUR B. GHATTORE
REF BY: PRAMUKH HOSPITAL

F/29YRS
DATE: 12/02/2022

U.S.G. OF ABDOMEN PELVIS

Liver: appears normal in size & shows normal echopattern. No focal lesion is seen. No dilated IHBR is seen. Portal vein and CBD appear normal in course and caliber.

Gall bladder: is moderately distended & appears normal. No calculus, sludge or mass is seen. Gall bladder wall thickness appears normal.

Pancreas: appears normal in size & echopattern. No focal lesion is seen.

Spleen: appears normal in size and shows normal echotexture. No focal lesion is seen. Splenic vein appears normal.

Both Kidneys appear normal in size, position and echopattern. C-M differentiation is well preserved on either side. No calculus or hydronephrosis on either side. Cortical thickness appears normal on both sides. No focal lesion is seen on either side.

Urinary bladder is moderately distended & appears normal. No calculus, internal echoes or mass is seen. Urinary bladder wall thickness appears normal.

Uterus appears normal in size & echopattern. No focal lesion is seen. **Approximately 33 x 26 mm sized well-defined cyst is seen in left ovary suggest possibility of benign follicular cyst.** Right ovary appears normal. No adnexal mass is seen on either side.

Para-aortic region appears normal. No abdominal lymphadenopathy is seen. Bowel loops appear normal in caliber & show normal peristalsis. No abnormal dilatation of bowel loops or wall thickening is seen. No fluid collection or lump formation is seen in RIF. No ascites is seen.



IMPRESSION:

- Well-defined cyst in left ovary suggest possibility of benign follicular cyst.

DR. SANDIP MEVADA
M.D.

DR. ANIRUDDHSINH RAHEVAR
DMRD DNB

DR. RUCHIT SHAH
M.D.

DR. AMISHA PATEL
M.D.

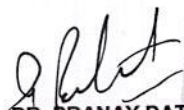
DR. PRANAY PATEL
M.D.



Sanya
DIAGNOSTICS

■ MRI ■ CT Scan ■ Sonography ■ Colour Doppler ■ Digital X-Ray ■ 2D - Echo ■ Mammography

NAME: RAMANDEEPAUR B. GHATTORE F/29YRS DATE:12/02/2022

REF BY: PRAMUKH HOSPITAL

X RAY CHEST PA VIEW

Both lung fields under vision appears normal.

No evidence of koch's lesion or consolidation is seen.

Both CP angles are clear.

Cardiac size is within normal limits.

Bony thoracic cage and both domes of diaphragm appears normal.

DR. SANDIP MEVADA
M.D.

DR. ANIRUDDHSINH RAHEVAR
DMRD DNB

DR. RUCHIT SHAH
M.D.

DR. AMISHA PATEL
M.D.

DR. PRANAY PATEL
M.D.



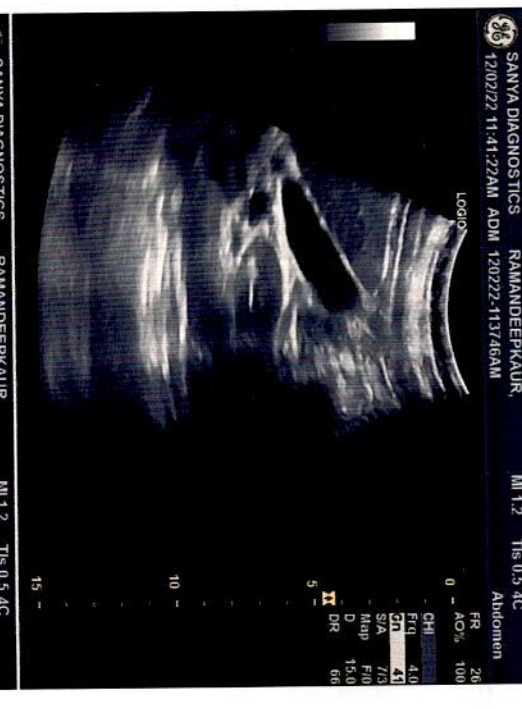
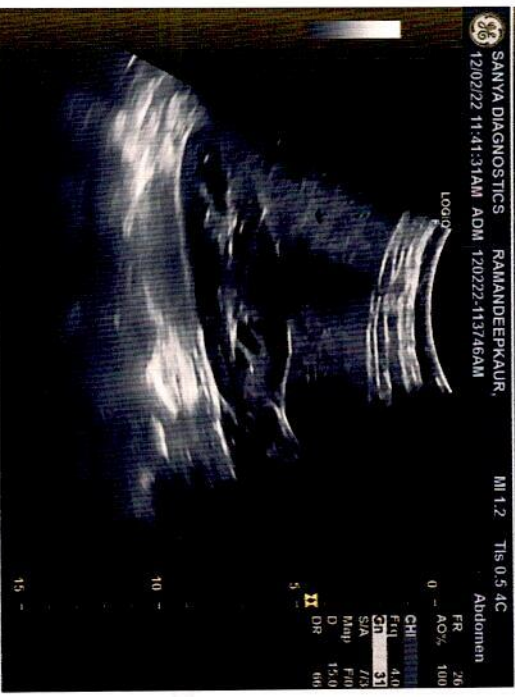

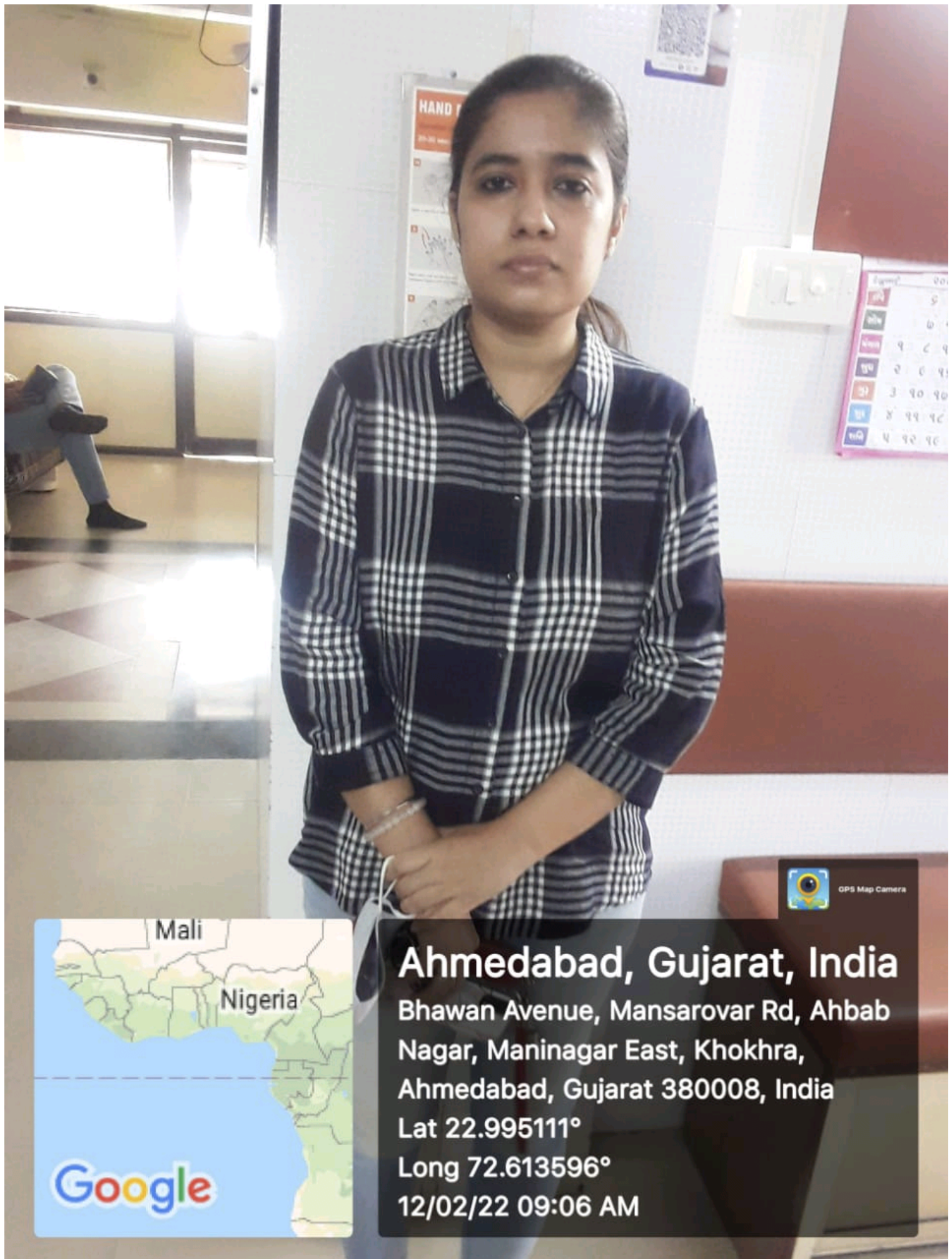

GPS Map Camera

Ahmedabad, Gujarat, India

Bhawan Avenue, Mansarovar Rd, Ahbab
Nagar, Maninagar East, Khokhra,
Ahmedabad, Gujarat 380008, India

Lat 22.995111°

Long 72.613596°

12/02/22 09:06 AM

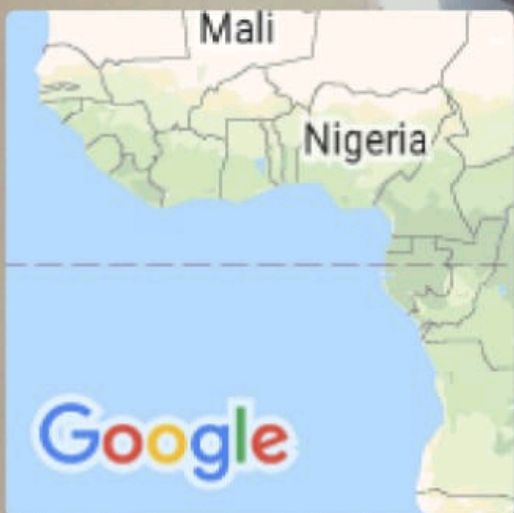



बैंक ऑफ़ बड़ोदा
Bank of Baroda



नाम रमनदीप कौर बी. घटोरे
Name RAMANDEEP KAUR B. GHATTORE

कर्मचारी कूट क्र. 170420
Employee Code No.

जारीकर्ता प्राधिकारी
Issuing Authority

धारक के हस्ताक्षर
Signature of Holder

GUJARAT STATE

DRIVING LICENCE

DL No. : GJ01 20110074420 DOI : 21/11/2011
CDOI : 21/11/2011

VALID THROUGHOUT INDIA

COV VALID FROM VALID TILL
LMV 21/11/2011 20/11/2031(NT)
MCWOG 21/11/2011

Form-7



NAME : RAMANDEEPKAUR B GHATTORE
D/o : BALDEVSINGH
D.O.B : 14/06/1992 B.G. : Unk
ADDRESS : C/12UMIYADHAM SOC.NR-AMBIKA
NAGARODHAVA AHMEDABAD

[Handwritten signature]

[Handwritten signature]

Holder's Sign

L AHMEDABAD Authority

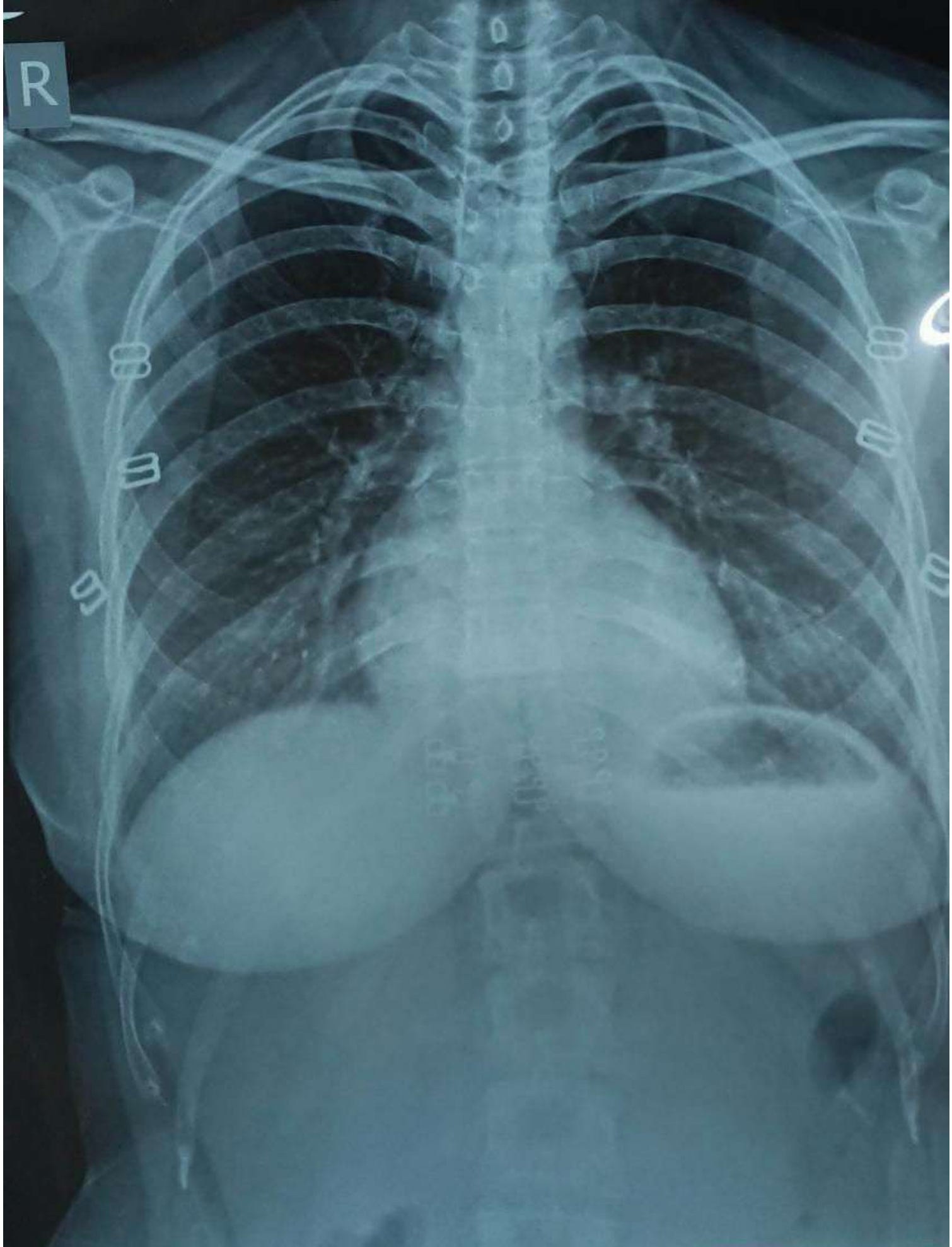

RAMANDEEPKAUR GHATTORE F/29 YRS Female

Chest PA

12/02/2022 10:28:58 AM

SANYA DIAGNOSTICS , MANINAGAR , AHMEDABAD.





PRAMUKH
MULTI SPECIALITY
HOSPITAL

Above ilage Medical Store,
Nr. Railway Crossing, Maninagar (E)
Ahmedabad - 380 008.

Patient Name : Mr. Ramandeep Kaur Ghattore
Sample No.. : 7818
Referred : Bank Of Baroda

Age/Sex : 29 Years/Female
Registration On:12/02/2022/13:59
Approved On :12/02/2022 18:05

THYROID FUNCTIONS

<u>TEST</u>	<u>RESULT</u>	<u>UNIT</u>	<u>NORMAL VALUE</u>
Serum T3 :	1.41	ng/dl	0.58 - 1.59 ng/dl
Serum T4 :	9.88	microgm/dl	4.87 - 11.72 microgm/dl
Serum T.S.H :	2.78	microU/ml	0.35 - 4.94 microU/ml

COMMENTS :

TSH levels may be affected by acute illness and drugs like doapamine and gluco corticoids.

Low or undetectable TSH is suggestive of Grave~s disease

TSH between 5.5 to 15.0 with normal T3 T4 indicates impaired thyroid hormone or subclinical hypothyroidism or normal T3 T4 with slightly low TSH suggests subclinical Hyperthyroidism.

TSH suppression does not reflect severity of hyperthyroidism therefore , measurement of FT3 ,FT4 is important.

FreeT3 is first hormone to increase in early Hyperthyroidism.

Only TSH level can prove to be misleading in patients on treatment. Therefore FreeT3 , FreeT4 along with TSH should be checked.

During pregnancy clinically T3 T4 can be high and TSH can be slightly low

PATHOLOGIST
Dr.Satishkumar Patel
M.D.,Patho
Reg No :G-6486



Patient Name : Mr. Ramandeep Kaur Ghattore
Sample No.. : 7818
Reffered : Bank Of Baroda

Age/Sex : 29 Years/Female
Registration On:12/02/2022/13:59
Approved On :12/02/2022 19:05

COMPLETE BLOOD CHEMISTRY

<u>Test</u>	<u>Result</u>	<u>Unit</u>	<u>Normal Range</u>
S. Cholesterol	: 235.97	mg/dl	Desirable : < 200 Borderline High : 200 - 239 High : > 240
Serum Triglycerides	: 127.32	mg/dl	Normal : Normal < 150 Borderline : 150 - 199 High : > 200
HDL Cholesterol	: 72.94	mg/dl	40 - 60 mg/dl
Serum LDL Cholesterol (Calculated)	: 137.56	mg/dl	Up to 150
Cholesterol/HDL Ratio (Calculated)	: 3.24	mg/dl	Up to 5.0
Serum VLDL Cholesterol (Calculated)	: 25.464	mg/dl	Up to 35
LDLC/HDL Ratio (Calculated)	: 1.89	mg/dl	Up to 3.4
Total Lipid (Calculated)	: 723.79	mg/dl	400 - 1000 mg/dl
Sr. Creatinine	: 0.79	mg/dl	0.6 - 1.2 mg/dl
Blood Urea	: 22.16	mg/dl	10 - 50 mg/dl
Sr. Uric Acid	: 4.39	mg/dl	3.2 - 7.2 mg/dl
S. Bilirubin (Total)	: 0.56	mg/dl	up to 1.2
S. Bilirubin (Direct)	: 0.12	mg/dl	up to 0.2
S. Bilirubin (Indirect)	: 0.44	mg/dl	up to 1.0
SGOT	: 29.79	U/L	up to 40
SGPT	: 14.26	U/L	up to 42
GGT	: 12.1	U/L	12 - 64
S. Alkaline Phosphatase	: 65.8	U/L	40 - 129
Total Proteins	: 7.25	g/dl	6.0 - 8.3
Albumin	: 4.39	g/dl	3.5 - 5.2



PRAMUKH
MULTI SPECIALITY
HOSPITAL

Above ilage Medical Store,
Nr. Railway Crossing, Maninagar (E)
Ahmedabad - 380 008.

Patient Name : Mr. Ramandeep Kaur Ghattore
Sample No.. : 7818
Reffered : Bank Of Baroda

Age/Sex : 29 Years/Female
Registration On:12/02/2022/13:59
Approved On :12/02/2022 19:05

Globulins	: 2.86	g/dl	2.4 - 3.7
AGRATIO	: 1.535		
HIV Result (By Elisa)	:Non-Reactive.		Non-Reactive.
HbSAg	:Negative.		Negative.

PATHOLOGIST
Dr.Satishkumar Patel
M.D.,Patho
Reg No :G-6486



Patient Name : Mr. Ramandeep Kaur Ghattore
Sample No.. : 7818
Reffered : Bank Of Baroda

Age/Sex : 29 Years/Female
Registration On:12/02/2022/13:59
Approved On :12/02/2022 18:41

Glycosylated HB - (HBA1C)

<u>Test</u>	<u>Result</u>	<u>Unit</u>	<u>Biological Ref Interval</u>
HBA1C: (Immunoturbidimetric)	4.8	%	Normal : ≤ 5.6 Prediabetes : 5.7 - 6.4 Diabetes : ≥ 6.5 <u>DIABETES CONTROL CRITERIA</u> 6 - 7 : Near Normal Glycemia < 7 : Goal 7 - 8 : Good Control > 8 : Action Suggested
Mean Blood Glucose:	91.06	mg/dl	

Criteria for the diagnosis of diabetes

1. HbA1c ≥ 6.5 *
Or
2. Fasting plasma glucose >126 gm/dL. Fasting is defined as no caloric intake at least for 8 hrs.
Or
3. Two hour plasma glucose ≥ 200 mg/dL during an oral glucose tolerance test by using a glucose load containing equivalent of 75 gm anhydrous glucose dissolved in water.
Or.
4. In a patient with classic symptoms of hyperglycemia or hyperglycemic crisis, a random plasma glucose ≥ 200 mg/dL. *In the absence of unequivocal hyperglycemia, criteria 1-3 should be confirmed by repeattesting. American diabetes association. Standards of medical care in diabetes 2011. Diabetes care 2011;34;S11.

Limitation of HbA1c

- 1) In patients with Hb variants even analytically correct results do not reflect the same level of glycemic control that would be expected in patients with normal population. 2) Any cause of shortened erythrocyte survival or decreased mean erythrocyte survival or decreased mean erythrocyte age eg. hemolytic diseases, pregnancy, significant recent/chronic blood loss etc. will reduce exposure of RBC to glucose with consequent decrease in HbA1c values. 3) Glycated HbF is not detected by this assay and hence specimens containing high HbF ($>10\%$) may result in lower HbA1c values than expected.

Page 4 of 9

PATHOLOGIST
Dr.Satishkumar Patel
M.D.,Patho
Reg No :G-6486



Patient Name : Mr. Ramandeep Kaur Ghattore
Sample No.. : 7818
Reffered : Bank Of Baroda

Age/Sex : 29 Years/Female
Registration On:12/02/2022/13:59
Approved On :12/02/2022 18:41

URINE EXAMINATION

PHYSICAL :

Colour - **Pale Yellow**
Deposits - **Absent**
Transparency - **Clear**
Reaction - **Acidic**
Sp. Gravity - **1.005**

CHEMICAL :

Albumin - **Absent**
Sugar - **Absent**
Bile Salts - **Absent**
Bile Pigments - **Absent**

MICROSCOPIC: (After centrifugation at 2000 r.p.m. for 5 minutes)

Pus Cells - **Not seen** /h.p.f.
Red Cells - **Not seen** /h.p.f.
Epithelial Cells - **2 - 3** /h.p.f.
Casts - **Not seen**/l.p.f.
Crystals - **Not seen**
Amorphous - **Not seen**

Page 5 of 9

PATHOLOGIST
Dr.Satishkumar Patel
M.D.,Patho
Reg No :G-6486



PRAMUKH
MULTI SPECIALITY
HOSPITAL

Above ilage Medical Store,
Nr. Railway Crossing, Maninagar (E)
Ahmedabad - 380 008.

Patient Name : Mr. Ramandeep Kaur Ghattore
Sample No.. : 7818
Referred : Bank Of Baroda

Age/Sex : 29 Years/Female
Registration On:12/02/2022/13:59
Approved On :12/02/2022 18:41

BLOOD GLUCOSE ESTIMATION

<u>TEST</u>	<u>RESULT</u>	<u>UNIT</u>	<u>NORMAL VALUES</u>
Fasting Blood Glucose	: 103.89	mg/dl	70 - 110mg/dl
Post-Prandial Blood Glucose	: 114.17	mg/dl	80 - 140mg/dl

PATHOLOGIST
Dr.Satishkumar Patel
M.D.,Patho
Reg No :G-6486



PRAMUKH
MULTI SPECIALITY
HOSPITAL

Above ilage Medical Store,
Nr. Railway Crossing, Maninagar (E)
Ahmedabad - 380 008.

Patient Name : Mr. Ramandeep Kaur Ghattore
Sample No.. : 7818
Referred : Bank Of Baroda

Age/Sex : 29 Years/Female
Registration On:12/02/2022/13:59
Approved On :12/02/2022 18:41

RENAL FUNCTION

Specimen :SERUM

<u>Test</u>	<u>Result</u>	<u>Unit</u>	<u>Biological Ref. Interval</u>
Sr. Creatinine: <small>(Modified Jaffe's)</small>	0.79	mg/dl	0.6 - 1.2 mg/dl
Urea: <small>(GLDH)</small>	22.16	mg/dl	10 - 50 mg/dl
<small>(Uricase-POD)</small> Blood Urea Nitrogen: <small>(Calculated)</small>	10.36	mg/dl	08 - 23 mg/dl
Bun/Creat Ratio: <small>(Calculated)</small>	13.11		

PATHOLOGIST
Dr.Satishkumar Patel
M.D.,Patho
Reg No :G-6486



PRAMUKH
MULTI SPECIALITY
HOSPITAL

Above ilage Medical Store,
Nr. Railway Crossing, Maninagar (E)
Ahmedabad - 380 008.

Patient Name : Mr. Ramandeep Kaur Ghattore
Sample No.. : 7818
Reffered : Bank Of Baroda

Age/Sex : 29 Years/Female
Registration On:12/02/2022/13:59
Approved On :12/02/2022 16:15

COMPLETE BLOOD COUNT

Sample :EDTA

Test		Result	Unit	Biological Ref. Interval
<u>BLOOD COUNT</u>				
Hemoglobin	colorimetric	12.5	g/dL	13 - 17
R.B.C Count	Electrical impedance	4.69	mill/cmm	4.5 - 5.5
W.B.C Count	Electrical impedance	7.76	10 ³ /uL	4.0 - 10.0
Platelet Count	Electrical impedance	401.9	10 ³ /uL	150 - 450
<u>DIFFERENTIAL COUNT</u>				
Polymorphs	Microscopic	70	%	60 - 70
Lymphocytes	Microscopic	27	%	20 - 40
Eosinophils	Microscopic	01	%	1 - 6
Monocytes	Microscopic	02	%	2 - 10
Basophils	Microscopic	00	%	0 - 2
<u>BLOOD INDISES</u>				
HCT	Rbc Histogram	40.6	%	40 - 50
MCV	Calculated	86.6	fl	80 - 100
MCH	Calculated	26.8	pg	27 - 32
MCHC	Calculated	30.9	g/dl	32 - 36
RDW-CV	Calculated	12.3	%	10 - 16.5

PERIPHERAL SMEAR EXAMINATION

SMEAR Platelets: Adequate

Erythrocyte sedimentation rate

ESR AT 1 hour westergren **16**

Page 8 of 9
mm/Hour

00 - 15

PATHOLOGIST
Dr.Satishkumar Patel
M.D.,Patho
Reg No :G-6486



PRAMUKH
MULTI SPECIALITY
HOSPITAL

Above ilage Medical Store,
Nr. Railway Crossing, Maninagar (E)
Ahmedabad - 380 008.

Patient Name : Mr. Ramandeep Kaur Ghattore
Sample No.. : 7818
Reffered : Bank Of Baroda

Age/Sex : 29 Years/Female
Registration On:12/02/2022/13:59
Approved On :12/02/2022 18:47

BLOOD GROUP

<u>Test</u>	<u>Result</u>
BLOOD GROUP	: "O"
RH GROUP	: POSITIVE.

PATHOLOGIST
Dr.Satishkumar Patel
M.D.,Patho
Reg No :G-6486